

Health Check up Booking Confirmed Request(bobS38655),Package Code-
PKG10000241, Beneficiary Code-60325

X DELETE ← REPLY ⇐ REPLY ALL → FORWARD



Mediwheel <wellness@mediwheel.in>

Mark as unread

Wed 5/3/2023 12:24 PM

To: PHC [MH-Ghaziabad];

Cc: customercare@mediwheel.in;

Action Items

↑ Get more info



Mediwheel
...Your wellness partner



011-41195959

Email:wellness@mediwheel.in

Hi **Manipal Hospitals,**

Diagnostic/Hospital Location :**NH-24 Hapur Road,Oppo. Bahmeta Village, Near Lancroft
Golf Links Apartment, City:Ghaziabad**

We have received the confirmation for the following booking .

Beneficiary Name : PKG10000241

Beneficiary Name : meenakshi sharma

Member Age : 35

Member Gender : Female

Member Relation : Spouse

Package Name : Medi-Wheel Metro Full Body Health Checkup Female Below 40

Location : NEW DELHI, Delhi-110001

Contact Details : 7045360069

Booking Date : 03-05-2023

Appointment Date : 13-05-2023

Instructions to undergo Health Check:

1. Please ensure you are on complete fasting for 10-To-12-Hours prior to check.
2. During fasting time do not take any kind of medication, alcohol, cigarettes, tobacco or any other liquids (except Water) in the morning.
3. Bring urine sample in a container if possible (containers are available at the Health Check centre).
4. Please bring all your medical prescriptions and previous health medical records with you.
5. Kindly inform the health check reception in case if you have a history of diabetes and cardiac problems.

For Women:

1. Pregnant Women or those suspecting are advised not to undergo any X-Ray test.
2. It is advisable not to undergo any Health Check during menstrual cycle.



भारत सरकार

Government of India

मीनाक्षी शर्मा

Meenakshi Sharma

जन्म तिथि/DOB: 27/04/1988

महिला/ FEMALE



7348 3766 1307

VID : 9185 1194 5854 6398

भारत सरकार, मेरी पहचान



भारतीय विशिष्ट पहचान प्राधिकरण

Unique Identification Authority of India



पता:

२३/५०४ ईस्ट एन्ड अपार्टमेंट कम्प्लेक्स, मयूर विहार फेज १
मेट्रो स्टेशन, न्यूर न्यू अशोक नगर मेट्रो स्टेशन, मयूर विहार,
ईस्ट दिल्ली,
दिल्ली - 110096

Address:

23/504 East End Apartment CGHS, Mayur
vihar phase 1 extn, Near New Ashok Nagar
Metro Station, Mayur Vihar, East Delhi,
Delhi - 110096

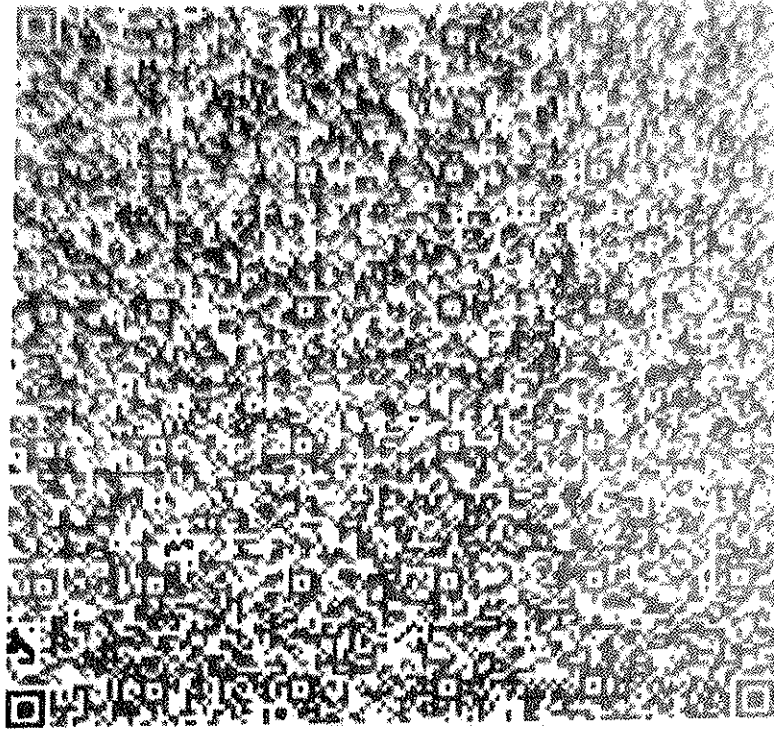

7348 3766 1307

VID : 9185 1194 5854 6398



1947



help@uidai.gov.in



www.uidai.gov.in



INVESTIGATION REPORT

Patient Name : Meenakshi SHARMA	Location	Ghaziabad
Age/Sex : 35Year(s)/Female	Visit No	: V0000000001-GHZB
MRN No : MH010992499	Order Date	: 13/ 5/2023
Ref. Doctor : HCP	Report Date	: 13/5/2023

EchocardiographyFinal Interpretation

1. No RWMA, LVEF=60%.
2. Normal cardiac chambers.
3. No MR, No AR.
4. No TR (No PAH).
5. No Intracardiac clot/mass/pericardial pathology.

Chambers & valves:

- **Left Ventricle:** It is normal sized.
- **Left Atrium:** It is normal sized.
- **Right Atrium:** It is normal sized.
- **Right Ventricle:** It is normal sized.
- **Aortic Valve:** It appears normal.
- **Mitral Valve:** Opens normally. Subvalvular apparatus appear normal.
- **Tricuspid Valve:** It appears normal.
- **Pulmonic Valve:** It appears normal.
- **Main Pulmonary artery & its branches:** Appear normal.
- **Pericardium:** There is no pericardial effusion.

Description:

- LV is normal size with normal contractility.

Manipal Hospital, Ghaziabad

NH - 24, Hapur Road, Opp. Bahmeta Village, Ghaziabad, Uttar Pradesh - 201 002

P : 0120-616 5666

Manipal Health Enterprises Private Limited

CIN: U85110KA2003PTC033055

Regd. Off. The Annexe, #98/2, Rustom Bagh, Off. HAL Airport Road, Bengaluru - 560 017

P +91 80 4936 0300 E info@manihospitals.com www.manipalhospitals.com



INVESTIGATION REPORT

Patient Name : Meenakshi SHARMA	Location	Ghaziabad
Age/Sex : 35Year(s)/Female	Visit No	: V0000000001-GHZB
MRN No	Order Date	: 13/ 5/2023
Ref. Doctor : HCP	Report Date	:13/ 5/2023

Echocardiography**Measurements (mm):**

	Observed values	Normal values
Aortic root diameter	27	20-36 (22mm/M ²)
Aortic valve opening	19	15-26
Left atrium size	30	19-40

	End Diastole	End Systole	Normal Values
Left ventricle size	44	28	(ED=37-56:Es=22-40)
Interventricular septum	09	12	(ED=6-12)
Posterior wall thickness	09	12	(ED=5-10)

LV Ejection Fraction (%)	60%	55%-80%
HR		

Color & Doppler evaluation:

Valve	Velocity(cm/s)	Regurgitation
Mitral	E/A-105/90 DT-	Nil
Aortic	166	Nil
Tricuspid	62	Nil
Pulmonary	119	Nil

Dr. Bhupendra Singh
MD, DM (CARDIOLOGY),FACC
Sr. Consultant Cardiology

Dr. Abhishek Singh
MD, DNB (CARDIOLOGY),FACC
Sr. Consultant Cardiology

Dr. Sudhanshu Mishra
Cardiology Registrar

Manipal Hospital, Ghaziabad

NH - 24, Hapur Road, Opp. Bahmeta Village, Ghaziabad, Uttar Pradesh - 201 002

P : 0120-616 5666

Page 2 of 2

Manipal Health Enterprises Private Limited

CIN: U85110KA2003PTC033055

Regd. Off. The Annexe, #98/2, Rustom Bagh, Off. HAL Airport Road, Bengaluru - 560 017

P : +91 80 4936 0300 E : info@manipalhospitals.com www.manipalhospitals.com

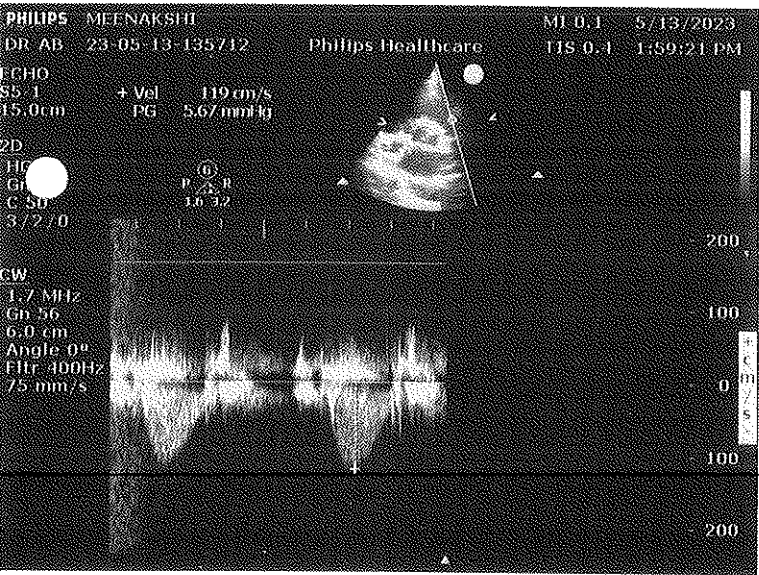
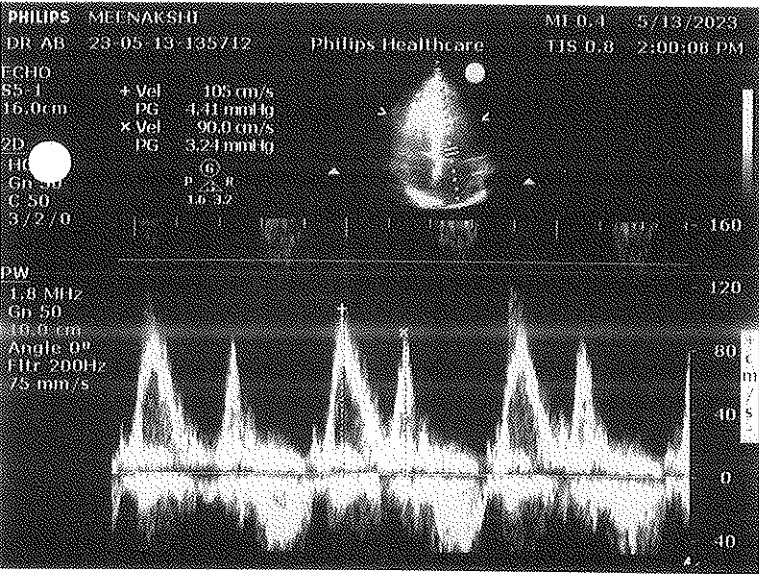
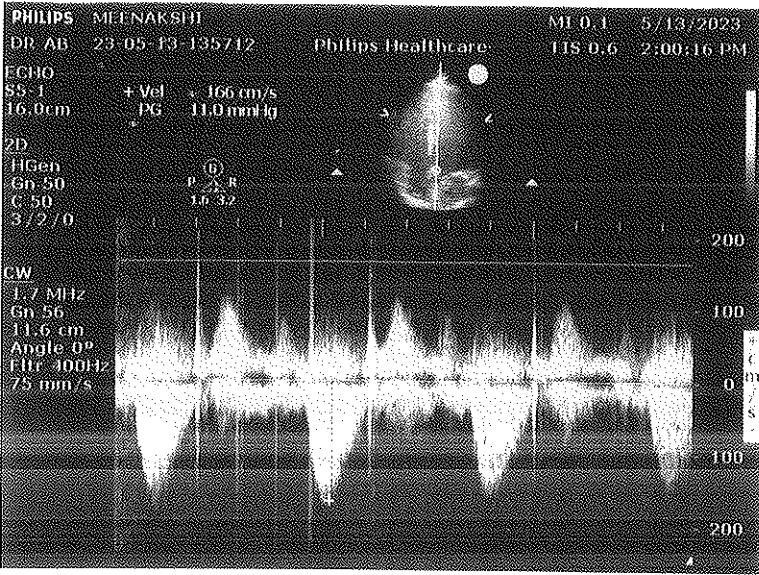

- NORMAL ECG -

Unconfirmed Diagnosis

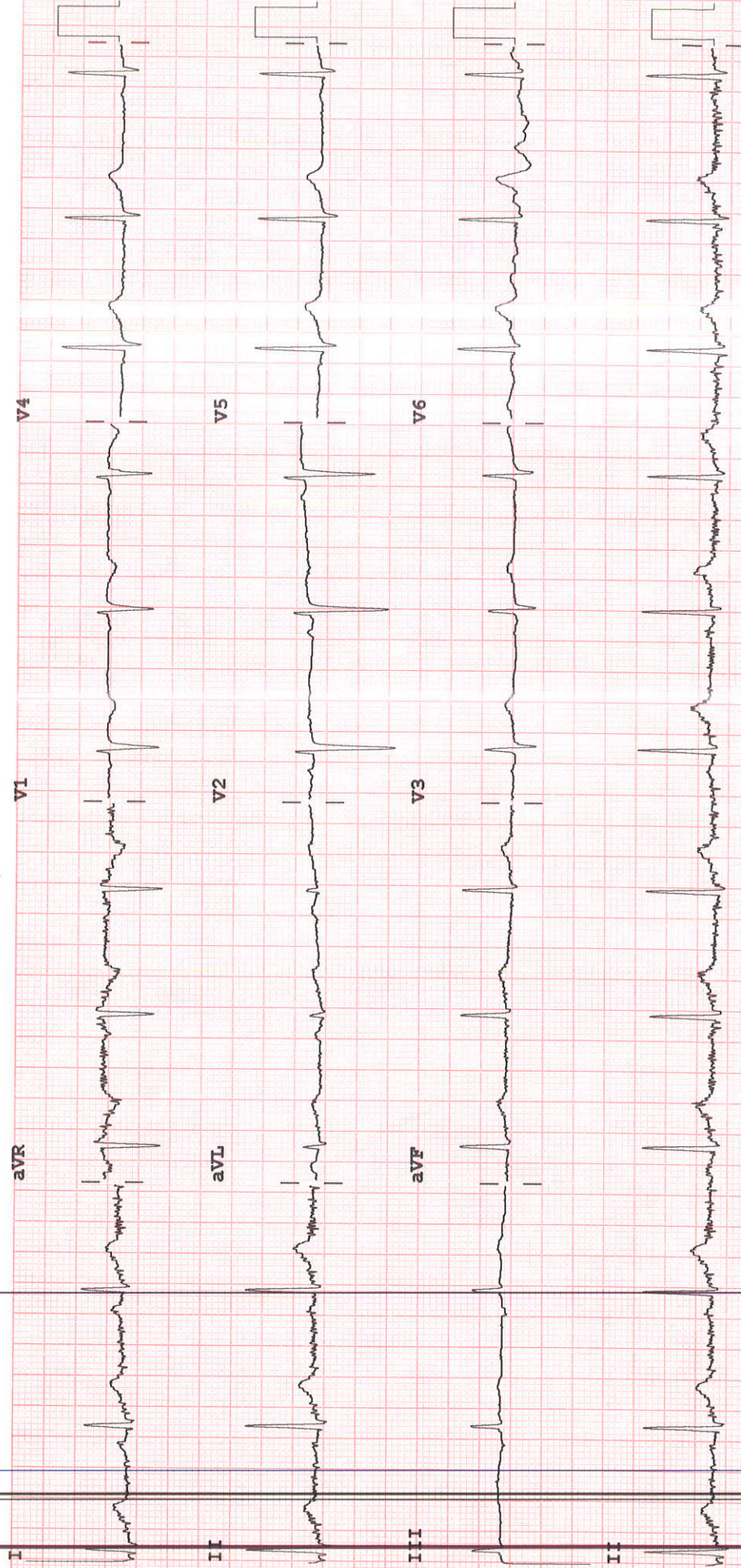

Speed: 25 mm/sec Limb: 10 mm/mV Chest: 10.0 mm/mV

F 60~ 0.15-100 Hz

PH100B CL P?

Dev:

RADIOLOGY REPORT

Name	Meenakshi SHARMA	Modality	US
Patient ID	MH010992499	Accession No	R5533036
Gender/Age	F / 35Y 16D	Scan Date	13-05-2023 11:30:07
Ref. Phys	Dr. HEALTH CHECK MGD	Report Date	13-05-2023 12:29:03

USG ABDOMEN & PELVIS

FINDINGS

LIVER: appears normal in size (measures 146 mm) and shape but shows diffuse increase in liver echotexture, in keeping with diffuse grade II fatty infiltration. Rest normal.

SPLEEN: Spleen is normal in size (measures 108 mm), shape and echotexture. Rest normal.

PORTAL VEIN: Appears normal in size and measures 11.8 mm.

COMMON BILE DUCT: Appears normal in size and measures 2.9 mm.

IVC, HEPATIC VEINS: Normal.

BILIARY SYSTEM: Normal.

GALL BLADDER: Gall bladder is well distended. Wall thickness is normal and lumen is echofree. Rest normal.

PANCREAS: Pancreas is normal in size, shape and echotexture. Rest normal.

KIDNEYS: Bilateral kidneys are normal in size, shape and echotexture. Cortico-medullary differentiation is maintained. Rest normal.

Right Kidney: measures 96 x 38 mm.

Left Kidney: measures 100 x 47 mm.

PELVI-CALYCEAL SYSTEMS: Compact.

NODES: Not enlarged.

FLUID: Nil significant.

URINARY BLADDER: Urinary bladder is well distended. Wall thickness is normal and lumen is echofree. Rest normal.

UTERUS: Uterus is anteverted, bulky in size (measures 95 x 50 x 40 mm) but normal in shape and shows coarse myometrial echotexture. Evidence of previous operation scar is seen.

Endometrial thickness measures 4.8 mm. Cervix appears normal.

OVARIES: Right ovary is normal in size (measures 27 x 27 x 11 mm with volume 4.2 cc), shape and echotexture. Rest normal.

Left ovary shows a small well-defined cyst within with low level internal echoes within but with no calcification or abnormal vascularity within. It measures 28 x 28 x 26 mm with volume 10.9 cc. suggesting small left ovarian endometrioma (D/D small hemorrhagic left ovarian cyst).

Bilateral adnexa is clear.

BOWEL: Visualized bowel loops appear normal.

IMPRESSION

- Diffuse grade II fatty infiltration in liver.
- Bulky uterus with coarse myometrial echotexture.
- Small left ovarian endometrioma (D/D Small hemorrhagic left ovarian cyst).

ADV: US-TVS for better assessment of uterus and bilateral adnexa.
Recommend clinical correlation and follow up.

This document is digitally signed and hence no manual signature is required

Tele-radiology services provided by Manipal Hospitals Radiology Group

MANIPAL HOSPITALS

NH-24, Hapur Road, Near Landcraft Golflinks, Ghaziabad - 201002

Page 1 of 2

www.manipalhospitals.com

This report is subject to the terms and conditions mentioned overleaf

RADIOLOGY REPORT

Name	Meenakshi SHARMA	Modality	DX
Patient ID	MH010992499	Accession No	R5533035
Gender / Age	F / 35Y 16D	Scan Date	13-05-2023 11:13:17
Ref. Phys	Dr. HEALTH CHECK MGD	Report Date	13-05-2023 11:21:16

XR- CHEST PA VIEW

FINDINGS:

LUNGS: Normal.
TRACHEA: Normal.
CARINA: Normal.
RIGHT AND LEFT MAIN BRONCHI: Normal.
PLEURA: Normal.
HEART: Normal.
RIGHT HEART BORDER: Normal.
LEFT HEART BORDER: Normal.
PULMONARY BAY: Normal.
PULMONARY HILA: Normal.
AORTA: Normal.
THORACIC SPINE: Normal.
OTHER VISUALIZED BONES: Normal.
VISUALIZED SOFT TISSUES: Normal.
DIAPHRAGM: Normal.
VISUALIZED ABDOMEN: Normal.
VISUALIZED NECK: Normal.

IMPRESSION:

No significant abnormality noted.
Recommend clinical correlation.

Monica

Dr. Monica Shekhawat, MBBS, DNB,
Consultant Radiologist, Reg No MCI 11 10887

This document is digitally signed and hence no manual signature is required
Teleradiology services provided by Manipal Hospitals Radiology Group
MANIPAL HOSPITALS
NH-24, Hapur Road, Near Landcraft Golflinks, Ghaziabad - 201002

LABORATORY REPORT

Name	: MRS MEENAKSHI SHARMA	Age	: 35 Yr(s) Sex :Female
Registration No	: MH010992499	Lab No	: 32230504804
Patient Episode	: H18000000560	Collection Date	: 13 May 2023 19:35
Referred By	: HEALTH CHECK MGD	Reporting Date	: 14 May 2023 09:33
Receiving Date	: 13 May 2023 20:08		

BIOCHEMISTRY

TEST	RESULT	UNIT	BIOLOGICAL REFERENCE INTERVAL
Specimen Type : Serum			
THYROID PROFILE, Serum			
T3 - Triiodothyronine (ECLIA)	1.54	ng/ml	[0.70-2.04]
T4 - Thyroxine (ECLIA)	8.88	µg/dl	[4.60-12.00]
Thyroid Stimulating Hormone (ECLIA)	1.170	µIU/mL	[0.340-4.250]
1st Trimester:	0.6 - 3.4	micIU/mL	
2nd Trimester:	0.37 - 3.6	micIU/mL	
3rd Trimester:	0.38 - 4.04	micIU/mL	

Note : TSH levels are subject to circadian variation, reaching peak levels between 2-4.a.m.and at a minimum between 6-10 pm.Factors such as change of seasons hormonal fluctuations,Ca or Fe supplements,high fibre diet, stress and illness affect TSH results.

* References ranges recommended by the American Thyroid Association

- 1) Thyroid. 2011 Oct;21(10):1081-125.PMID .21787128
- 2) <http://www.thyroid-info.com/articles/tsh-fluctuating.html>

Page 1 of 9

-----END OF REPORT-----

Neelam Singal

Dr. Neelam Singal
CONSULTANT BIOCHEMISTRY

LABORATORY REPORT

Name	: MRS MEENAKSHI SHARMA	Age	: 35 Yr(s) Sex :Female
Registration No	: MH010992499	Lab No	: 202305001539
Patient Episode	: H18000000560	Collection Date	: 13 May 2023 10:53
Referred By	: HEALTH CHECK MGD	Reporting Date	: 13 May 2023 16:07
Receiving Date	: 13 May 2023 11:39		

HAEMATOLOGY

TEST	RESULT	UNIT	BIOLOGICAL REFERENCE INTERVAL
COMPLETE BLOOD COUNT (AUTOMATED)		SPECIMEN-EDTA Whole Blood	
RBC COUNT (IMPEDENCE)	4.10	millions/cumm	[3.80-4.80]
HEMOGLOBIN	11.5 #	g/dl	[12.0-16.0]
Method:cyanide free SLS-colorimetry			
HEMATOCRIT (CALCULATED)	36.1	%	[36.0-46.0]
MCV (DERIVED)	88.0	fL	[83.0-101.0]
MCH (CALCULATED)	28.0	pg	[27.0-32.0]
MCHC (CALCULATED)	31.9	g/dl	[31.5-34.5]
RDW CV% (DERIVED)	13.6	%	[11.6-14.0]
Platelet count	210	x 10 ³ cells/cumm	[150-400]
MPV (DERIVED)	13.3		
WBC COUNT (TC) (IMPEDENCE)	8.46	x 10 ³ cells/cumm	[4.00-10.00]
DIFFERENTIAL COUNT (VCS TECHNOLOGY/MICROSCOPY)			
Neutrophils	52.0	%	[40.0-80.0]
Lymphocytes	37.0	%	[17.0-45.0]
Monocytes	4.0	%	[2.0-10.0]
Eosinophils	7.0	%	[2.0-7.0]
Basophils	0.0	%	[0.0-2.0]
ESR	40.0 #	/1sthour	[0.0-

LABORATORY REPORT

Name	: MRS MEENAKSHI SHARMA	Age	: 35 Yr(s) Sex :Female
Registration No	: MH010992499	Lab No	: 202305001539
Patient Episode	: H18000000560	Collection Date	: 13 May 2023 10:53
Referred By	: HEALTH CHECK MGD	Reporting Date	: 13 May 2023 17:56
Receiving Date	: 13 May 2023 11:39		

BIOCHEMISTRY

TEST	RESULT	UNIT	BIOLOGICAL REFERENCE INTERVAL
Glycosylated Hemoglobin			
Specimen: EDTA			
HbA1c (Glycosylated Hemoglobin)	5.7 #	%	[0.0-5.6]
Method: HPLC			
As per American Diabetes Association (ADA)			
HbA1c in %			
Non diabetic adults ≥ 18 years < 5.7			
Prediabetes (At Risk) 5.7-6.4			
Diagnosing Diabetes ≥ 6.5			
Estimated Average Glucose (eAG)	117	mg/dl	

Comments : HbA1c provides an index of average blood glucose levels over the past 8-12 weeks and is a much better indicator of long term glycemic control.

ROUTINE URINE ANALYSIS (Semi Automated) Specimen-Urine

MACROSCOPIC DESCRIPTION

Colour	PALE YELLOW	(Pale Yellow - Yellow)
Appearance	CLEAR	
Reaction[pH]	6.5	(4.6-8.0)
Specific Gravity	1.020	(1.003-1.035)

CHEMICAL EXAMINATION

Protein/Albumin	Negative	(NEGATIVE)
Glucose	NIL	(NIL)
Ketone Bodies	Negative	(NEGATIVE)
Urobilinogen	Normal	(NORMAL)

LABORATORY REPORT

Name : MRS MEENAKSHI SHARMA
 Registration No : MH010992499
 Patient Episode : H18000000560
 Referred By : HEALTH CHECK MGD
 Receiving Date : 13 May 2023 11:39

Age : 35 Yr(s) Sex :Female
 Lab No : 202305001539
 Collection Date : 13 May 2023 11:39
 Reporting Date : 13 May 2023 15:57

CLINICAL PATHOLOGY

MICROSCOPIC EXAMINATION (Automated/Manual)

Pus Cells	2-3/hpf	(0-5/hpf)
RBC	2 - 5/HPF	(0-2/hpf)
Epithelial Cells	1-2 /hpf	
CASTS	NIL	
Crystals	NIL	

Serum LIPID PROFILE

Serum TOTAL CHOLESTEROL

213 # mg/dl
 Moderate risk:200-239
 High risk:>240

TRIGLYCERIDES (GPO/POD)

92 mg/dl
 Borderline high:151-199
 High: 200 - 499
 Very high:>500
 [35.0-65.0]

HDL- CHOLESTEROL
 Method : Enzymatic Immunoimhibition
 VLDL- CHOLESTEROL (Calculated)
CHOLESTEROL, LDL, CALCULATED

52.0 mg/dl
 18 mg/dl
 143.0 # mg/dl
 [0-35]
 [<120.0]

Above optimal-100-129

Near/
 Borderline High:130-159
 High Risk:160-189
 <4.0 Optimal
 4.0-5.0 Borderline
 >6 High Risk

T.Chol/HDL.Chol ratio(Calculated)

4.1

LDL.CHOL/HDL.CHOL Ratio(Calculated)

2.8

<3 Optimal
 3-4 Borderline
 >6 High Risk

Note:
 Reference ranges based on ATP III Classifications.

LABORATORY REPORT

Name	: MRS MEENAKSHI SHARMA	Age	: 35 Yr(s) Sex :Female
Registration No	: MH010992499	Lab No	: 202305001539
Patient Episode	: H18000000560	Collection Date	: 13 May 2023 10:53
Referred By	: HEALTH CHECK MGD	Reporting Date	: 13 May 2023 12:23
Receiving Date	: 13 May 2023 11:39		

BIOCHEMISTRY

TEST	RESULT	UNIT	BIOLOGICAL REFERENCE INTERVAL
KIDNEY PROFILE			
Specimen: Serum			
UREA	20.2	mg/dl	[15.0-40.0]
<i>Method: GLDH, Kinatic assay</i>			
BUN, BLOOD UREA NITROGEN	9.4	mg/dl	[8.0-20.0]
<i>Method: Calculated</i>			
CREATININE, SERUM	0.57 #	mg/dl	[0.70-1.20]
<i>Method: Jaffe rate-IDMS Standardization</i>			
URIC ACID	4.8	mg/dl	[4.0-8.5]
<i>Method:uricase PAP</i>			
SODIUM, SERUM	136.40	mmol/L	[136.00-144.00]
POTASSIUM, SERUM	4.54	mmol/L	[3.60-5.10]
SERUM CHLORIDE	105.1	mmol/l	[101.0-111.0]
<i>Method: ISE Indirect</i>			
eGFR (calculated)	120.5	ml/min/1.73sq.m	[>60.0]
<p>Technical Note</p> <p>eGFR which is primarily based on Serum Creatinine is a derivation of CKD-EPI 2009 equation normalized to 1.73 sq.m BSA and is not applicable to individuals below 18 years. eGFR tends to be less accurate when Serum Creatinine estimation is indeterminate e.g. patients at extremes of muscle mass, on unusual diets etc. and samples with severe Hemolysis Icterus / Lipemia.</p>			

LABORATORY REPORT

Name	: MRS MEENAKSHI SHARMA	Age	: 35 Yr(s) Sex :Female
Registration No	: MH010992499	Lab No	: 202305001539
Patient Episode	: H18000000560	Collection Date	: 13 May 2023 10:53
Referred By	: HEALTH CHECK MGD	Reporting Date	: 13 May 2023 12:24
Receiving Date	: 13 May 2023 11:39		

BIOCHEMISTRY

TEST	RESULT	UNIT	BIOLOGICAL REFERENCE INTERVAL
LIVER FUNCTION TEST			
BILIRUBIN - TOTAL Method: D P D	0.82	mg/dl	[0.30-1.20]
BILIRUBIN - DIRECT Method: DPD	0.20	mg/dl	[0.00-0.30]
INDIRECT BILIRUBIN (SERUM) Method: Calculation	0.62	mg/dl	[0.10-0.90]
TOTAL PROTEINS (SERUM) Method: BIURET	7.20	gm/dl	[6.60-8.70]
ALBUMIN (SERUM) Method: BCG	3.94	g/dl	[3.50-5.20]
GLOBULINS (SERUM) Method: Calculation	3.30	gm/dl	[1.80-3.40]
PROTEIN SERUM (A-G) RATIO Method: Calculation	1.21		[1.00-2.50]
AST (SGOT) (SERUM) Method: IFCC W/O P5P	33.00	U/L	[0.00-40.00]
ALT (SGPT) (SERUM) Method: IFCC W/O P5P	54.00	U/L	[14.00-54.00]
Serum Alkaline Phosphatase Method: AMP BUFFER IFCC)	90.0	IU/L	[40.0-98.0]
GGT	29.0		[7.0-50.0]

LABORATORY REPORT

Name : MRS MEENAKSHI SHARMA Age : 35 Yr(s) Sex :Female
Registration No : MH010992499 Lab No : 202305001539
Patient Episode : H18000000560 Collection Date : 13 May 2023 10:53
Referred By : HEALTH CHECK MGD Reporting Date : 13 May 2023 17:43
Receiving Date : 13 May 2023 11:39

BLOOD BANK

TEST	RESULT	UNIT	BIOLOGICAL REFERENCE INTERVAL
------	--------	------	-------------------------------

Blood Group & Rh Typing (Agglutination by gel/tube technique) Specimen-Blood

Blood Group & Rh typing A Rh(D) Positive

Technical note:

ABO grouping and Rh typing is done by cell and serum grouping by microplate / gel technique.

Page 7 of 9

-----END OF REPORT-----



Dr. Alka Dixit Vats
Consultant Pathologist

LABORATORY REPORT

Name : MRS MEENAKSHI SHARMA Age : 35 Yr(s) Sex :Female
Registration No : MH010992499 Lab No : 202305001540
Patient Episode : H18000000560 Collection Date : 13 May 2023 10:53
Referred By : HEALTH CHECK MGD Reporting Date : 13 May 2023 15:55
Receiving Date : 13 May 2023 10:53

BIOCHEMISTRY

TEST	RESULT	UNIT	BIOLOGICAL REFERENCE INTERVAL
GLUCOSE-Fasting Specimen: Plasma GLUCOSE, FASTING (F) Method: Hexokinase	89.0	mg/dl	[70.0-110.0]

Page 8 of 9

-----END OF REPORT-----



Dr. Alka Dixit Vats
Consultant Pathologist

LABORATORY REPORT

Name	: MRS MEENAKSHI SHARMA	Age	: 35 Yr(s) Sex :Female
Registration No	: MH010992499	Lab No	: 202305001541
Patient Episode	: H18000000560	Collection Date	: 13 May 2023 14:07
Referred By	: HEALTH CHECK MGD	Reporting Date	: 13 May 2023 15:48
Receiving Date	: 13 May 2023 14:07		

BIOCHEMISTRY

TEST	RESULT	UNIT	BIOLOGICAL REFERENCE INTERVAL
PLASMA GLUCOSE			
Specimen: Plasma			
GLUCOSE, POST PRANDIAL (PP), 2 HOURS	98.0	mg/dl	[80.0-140.0]
Method: Hexokinase			

Note:
 Conditions which can lead to lower postprandial glucose levels as compared to fasting glucose are excessive insulin release, rapid gastric emptying, brisk glucose absorption, post exercise

Page 9 of 9

-----END OF REPORT-----



Dr. Alka Dixit Vats
 Consultant Pathologist