



Grant Medical Foundation

Ruby Hall Clinic

Hinjawadi

Name: PATIL SHUBHANGI RAJA.
Age : 028Y
Gender: F
PID: P00000516903
OPD :

Exam Date : 13-May-2023 08:27
Accession: 98383083247
Exam: ABDOMEN AND PELVIS
Physician: HOSPITAL CASE^^^^

ULTRASOUND OF ABDOMEN AND PELVIS

Liver appears normal in size, shape and echotexture. No focal lesion is seen. No intrahepatic biliary radicle dilatation seen. The portal vein and CBD appear normal.

Gall bladder is well distended with normal wall thickness. No calculus or sludge is seen.

Pancreas appears normal in size and echotexture. No focal lesion is seen.

Spleen appears normal in size and echotexture. No focal lesion is seen.

Right kidney measures 10.6 x 4.7 cms. Left kidney measures 8.7 x 4.0 cms. Both kidneys appear normal in size, shape & echotexture. They show good cortico-medullary differentiation. There is no hydronephrosis, hydroureter seen on either side.

Right kidney shows multiple (2-3 in no) non obstructive echo reflective calculi measures 5.3 mm.

Left kidney shows non obstructive echo reflective calculus measures 3.5 mm in lower pole calyx.

The urinary bladder is well distended. Wall thickness is normal. No mass lesion or calculus is seen.

Uterus is normal in size and echotexture. Endometrium is central. No focal lesion is seen.

Both ovaries are normal. No adnexal pathology is seen.

Visualised bowel loops are non-dilated and show normal peristalsis.

There is no ascites or significant lymphadenopathy seen.

IMPRESSION :

Bilateral renal non obstructive calculi.

Suggest : Clinical Correlation.

DR. YATIN R. VISAVE
CONSULTANT RADIOLOGIST
MBBS, DMRD
Regd. No. 090812

Date: 13-May-2023 12:06:49

Rajeev Gandhi Techno Park, MIDC, Phase No. 1, Plot No P-33, Hinjawadi, Pune - 411057.

• Ph: 020 66999999 • Email : hinjawadi@rubyhall.com • 24 hrs Helpline - 7757005773 • Website : www.rubyhall.com, www.hinjawadi.rubyhall.com

RUBY HALL CLINIC PIMPLE SAUDAGAR

Name: PATIL SHUBHANGI RAJA .

Date: 13-05-2023 **Time:** 11:18

Age: 29

Gender: F

Height: 151 cms

Weight: 43 Kg

ID: PS005284

Clinical History: NIL

Medications: NIL

Test Details:

Protocol: Bruce

Predicted Max HR: 191

Target HR: 162

Exercise Time: 0:06:00

Achieved Max HR: 168 (88% of Predicted MHR)

Max BP: 150/80

Max BP x HR: 25200

Max Mets: 7

Test Termination Criteria:

Protocol Details:

Stage Name	Stage Time	METS	Speed kmph	Grade %	Heart Rate bpm	BP mmHg	RPP	Max ST Level mm	Max ST Slope mV/s
Supine	00:15	1	0	0	109	110/60	11990	0.3 III	0.2 I
Standing	00:06	1	0	0	101	110/60	11110	0.7 V1	-0.3 aVR
HyperVentilation	00:08	1	0	0	101	110/60	11110	0.6 V2	0.2 V2
PreTest	00:06	1	1.6	0	98	110/60	10780	0.3 V2	0.2 V5
Stage: 1	03:00	4.7	2.7	10	149	120/70	17880	-1.1 V3	0.4 II
Stage: 2	03:00	7	4	12	168	150/80	25200	-2 II	0.4 V4
Peak Exercise	00:00	7	5.5	14	168	150/80	25200	-2 II	0.4 V4
Recovery1	01:00	1	0	0	140	150/80	21000	0.4 V2	0.8 V5
Recovery2	01:00	1	0	0	118	150/80	17700	0.6 V2	0.4 V3
Recovery3	00:04	1	0	0	112	150/80	16800	0.4 V1	0.2 II

Interpretation

The Patient Exercised according to Bruce Protocol for 0:06:00 achieving a work level of 7 METS.
 Resting Heart Rate, initially 109 bpm rose to a max. heart rate of 168bpm (88% of Predicted Maximum Heart Rate).
 Resting Blood Pressure of 110/60 mmHg, rose to a maximum Blood Pressure of 150/80 mmHg
 Poor Effort Tolerance
 Normal HR & BP Response
 No Angina or Arrhythmias
 No Significant ST-T Changes Noted During Exercise
 Negative Stress Test



Ref. Doctor: ---

Doctor: DR.KEDAR KULKARNI

SCHILLER

The Art of Diagnostics

(Summary Report edited by User)
 Spandan CS 10 Version:3.2.0



Grant Medical Foundation

Ruby Hall Clinic

Hinjawadi

Mrs. Shubhangi Patil
29/F.

1315123

No comorbid H/O

No complaints

O/E Conscious oriented

p.r. - 50%.

BP - 106/42.

E/H

No significant

MOTHER - RHD +
Expired

EaWn

13-May-2023-9-29

ID: Name: shubhangi

Sex: F Birth date: / /

cm kg mmHg

29 years

1100 Sinus rhythm

9110 ** normal ECG **

Medication:

Symptoms:

History:

Vent. rate 65 bpm

PR int 128 ms

QRS dur 74 ms

QT/QTc(E) int 382/ 394 ms

P/QRS/T axis 33/ 63/ 52 °

RV5/SV1 amp 0.86/ 0.40 mV

RV5+SV1 amp 1.26 mV

10 mm/mV 25 mm/s Filter: H50 D 35 Hz 10 mm/mV

10 mm/mV

10 mm/mV

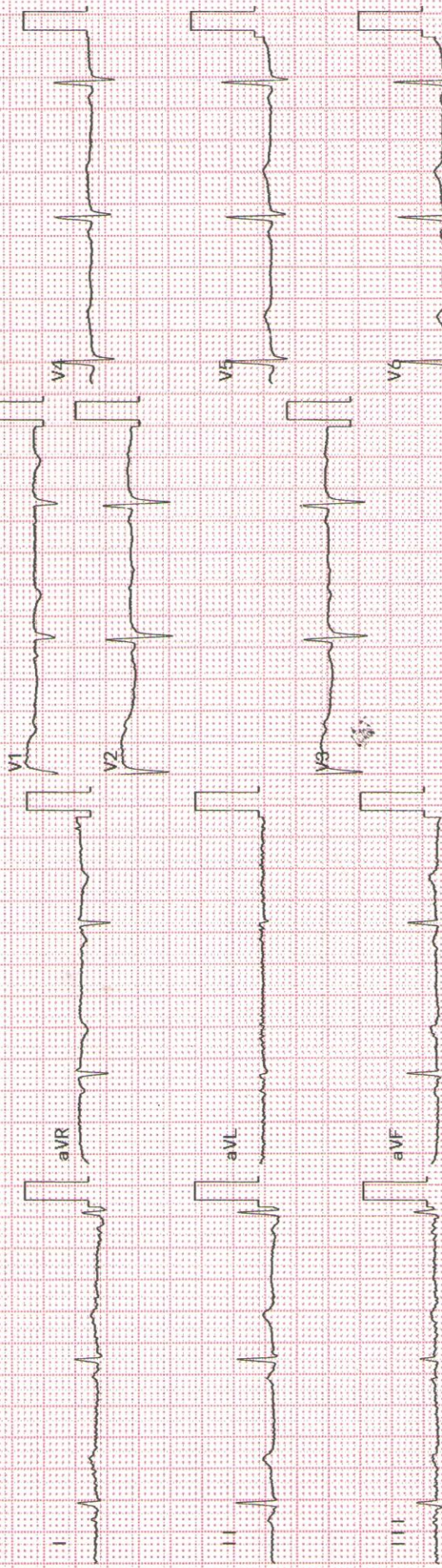

Rhythm [11] 10 mm/mV

MRS. PATIL SHUBHANGI RAJA
 Ref: PS005284-Reg: OT-S00004030
 28.3.22IF - NH - 13/05/2023
 P00000516303 -

Unconfirmed Report
Reviewed by:



MRS. PATIL SHUBHANGI RAJA



Ref: PS005284- Reg: OPS00004030

28.3.22/F - NH - 13/05/2023

P00000516903 -

29 ym old ♀ P, L, Ao for PAP-smear
 Nil 40

M/H → LMP - 30/4/23

3/30 | PMF / No dysm

O/H → P, L, Ao

1st → LSCC

Sx/H → Rest Nil

Med/H → Nil

F/H → Nil

O/E → P - 50/min

R.P - 106/42

Afebrile

P/Ab → 80%+

P/S → Cx
 Vg (H)

P/V → Ut ~ NS.

A/V A/F



Grant Medical Foundation
Ruby Hall Clinic
Hinjawadi

Name: PATIL SHUBHANGI RAJA .
Age : 028 Years
Gender: F
PID: P00000516903
OPD :

Exam Date : 13-May-2023 11:29
Accession: 98478152556
Exam: CHEST X RAY
Physician: HOSPITAL CASE^^^^

Health Check

Radiograph Chest PA View :

Both lung fields normal.

Both costo-phrenic angles are clear.

Cardiac silhouette and aortic knuckle are normal.

Both hilar shadows and the diaphragmatic contours are normal.

Thoracic soft tissues and the rib cage normal.

Impression :

No significant abnormality noted.

DR. YATIN R. VISAVE
CONSULTANT RADIOLOGIST
MBBS, DMRD
Regd. No. 090812

Date: 15-May-2023 8:54:42



Patient Name	: Mrs.PATIL SHUBHANGI RAJA	Bill Date	: 13-05-2023 08:10 AM
Age / Gender	: 28Y(s) 3M(s) 22D(s)/Female	Collected Date	: 13-05-2023 08:22 AM
Bill No/UHID No	: PS005284/P00000516903	Report Date	: 13-05-2023 12:06 PM
Lab No/Result No	: 2300026712/45905	Specimen	: SERUM
Referred By	: HOSPITAL CASE	Processing Loc	: RHC Hinjawadi

Department Of Laboratory -BIOCHEMISTRY

<u>Investigation</u>	<u>Result</u>	<u>Biological Reference Interval</u>	<u>Method</u>
<u>LIPID PROFILE</u>			
CHOLESTEROL	: 149.0	130.0 - 220.0 mg/dL	Enzymatic
TRIGLYCERIDES	: 82.0	35.0 - 180.0 mg/dL	Enzymatic
HDL CHOLESTEROL	: 35.0	35-65 mg/dL	Enzymatic
LDL CHOLESTEROL	: 97.6	10.0 - 130.0 mg/dL	Calculated
VLDL CHOLESTEROL	: 16.4	5.0-36.0 mg/dL	Calculated
CHOL/HDL RATIO	: 4.26	2.0-6.2	Calculated

*** End Of The Report ***

Note : This test is performed on automated analyzer - VITROS250

Verified By
Ruhi S

Dr. Anjana Sanghavi
Consultant Pathologist

NOTE :

- * Clinically correlate, Kindly discuss if necessary.
- * This report relates only to the item received.
- * For Terms and Conditions of Reporting, kindly visit our website : www.Rubyhall.com



Patient Name	: Mrs.PATIL SHUBHANGI RAJA	Bill Date	: 13-05-2023 08:10 AM
Age / Gender	: 28Y(s) 3M(s) 22D(s)/Female	Collected Date	: 13-05-2023 08:22 AM
Bill No/UHID No	: PS005284/P00000516903	Report Date	: 13-05-2023 12:06 PM
Lab No/Result No	: 2300026712/45905	Specimen	: SERUM
Referred By	: HOSPITAL CASE	Processing Loc	: RHC Hinjawadi

Department Of Laboratory -BIOCHEMISTRY

<u>Investigation</u>	<u>Result</u>	<u>Biological Reference Interval</u>	<u>Method</u>
UREA NITROGEN(BUN)	: 4.86	6.0 - 20.0 mg/dL	Calculated
UREA	: 10.4	17.1-49.2 mg/dL	Urease
CALCIUM	: 8.7	8.6 - 10.2 mg/dL	Arsenazo
CREATININE	: 0.5	0.5 - 1.2 mg/dL	Enzymatic
TOTAL BILIRUBIN	: 0.6	0.3 - 1.2 mg/dL	Diazo
DIRECT BILIRUBIN	: 0.1	0-0.4 mg/dL	Diazo
INDIRECT BILIRUBIN	: 0.5	0.0 - 0.8 mg/dL	Diazo
ALANINE TRANSAMINASE	: 23.0	<35 U/L	Kinetic
ASPARTATE TRANSAMINASE	: 26.0	10.0 - 40.0 U/L	Kinetic
ALKALINE PHOSPHATASE	: 68.0	30.0 - 115.0 U/L	4NPP/AMP BUFFER
TOTAL PROTEIN	: 7.0	6.0 - 8.0 g/dl	Biuret
ALBUMIN	: 3.7	3.5-4.8 g/dl	BCG
GLOBULIN	: 3.3	2.3-3.5 gm/dL	Calculated
A/G RATIO	: 1.12		Calculated
PHOSPHORUS	: 4.0	2.7-4.5 mg/dL	Phospho Molybdate
TOTAL PROTEIN	: 7.0	6.0 - 8.0 g/dl	Biuret
ALBUMIN	: 3.7	3.5-4.8 g/dl	BCG
GLOBULIN	: 3.3	2.3-3.5 gm/dL	Calculated
A/G RATIO	: 1.12		Calculated
URIC ACID	: 3.6	2.6 - 6.0 mg/dL	Uricase

*** End Of The Report ***

Note : This test is performed on automated analyzer - VITROS250

Verified By
Ruhi S

Dr. Anjana Sanghavi
Consultant Pathologist

NOTE :

- * Clinically correlate, Kindly discuss if necessary.
- * This report relates only to the item received.
- * For Terms and Conditions of Reporting, kindly visit our website : www.Rubyhall.com



Patient Name	: Mrs.PATIL SHUBHANGI RAJA	Bill Date	: 13-05-2023 08:10 AM
Age / Gender	: 28Y(s) 3M(s) 22D(s)/Female	Collected Date	: 13-05-2023 08:22 AM
Bill No/UHID No	: PS005284/P00000516903	Report Date	: 13-05-2023 12:54 PM
Lab No/Result No	: 2300026712/45905	Specimen	: SERUM
Referred By	: HOSPITAL CASE	Processing Loc	: RHC Hinjawadi

Department Of Laboratory -BIOCHEMISTRY

ELECTROLYTES (Na & K)

<u>Investigation</u>	<u>Result</u>	<u>Biological Reference Interval</u>	<u>Method</u>
SODIUM	: 142.0	136.0 - 145.0 mmol/L	Potentiometric
POTASSIUM	: 4.3	3.5 - 5.1 mmol/L	Potentiometric
CHLORIDE	: 107.0	98.0 - 107.0 mmol/L	Potentiometric

*** End Of The Report ***

Verified By
Ruhi S

Dr.POOJA PATHAK
Associate Consultant

NOTE :

- * Clinically correlate, Kindly discuss if necessary.
- * This report relates only to the item received.
- * For Terms and Conditions of Reporting, kindly visit our website : www.Rubyhall.com



Patient Name	: Mrs.PATIL SHUBHANGI RAJA	Bill Date	: 13-05-2023 08:10 AM
Age / Gender	: 28Y(s) 3M(s) 22D(s)/Female	Collected Date	: 13-05-2023 08:22 AM
Bill No/UHID No	: PS005284/P00000516903	Report Date	: 13-05-2023 11:33 AM
Lab No/Result No	: 2300026715/45905	Specimen	: Flouride
Referred By	: HOSPITAL CASE	Processing Loc	: RHC Hinjawadi

Department Of Laboratory -BIOCHEMISTRY

GLUCOSE (FASTING)

<u>Investigation</u>	<u>Result</u>	<u>Biological Reference Interval</u>	<u>Method</u>
GLUCOSE (FASTING).	: 87.0	Prediabetic : 100 - 125 mg/dL Diabetic : >= 126 mg/dL Normal : < 100.0 mg/dL	GOD-POD

REFERENCE : ADA 2015 GUIDELINES

*** End Of The Report ***

Note : This test is performed on automated analyzer - VITROS250

Verified By
Ruhi S

Dr.Anjana Sanghavi
Consultant Pathologist

NOTE :

- * Clinically correlate, Kindly discuss if necessary.
- * This report relates only to the item received.
- * For Terms and Conditions of Reporting, kindly visit our website : www.Rubyhall.com



Patient Name : Mrs.PATIL SHUBHANGI RAJA
Age / Gender : 28Y(s) 3M(s) 22D(s)/Female
Bill No/UHID No : PS005284/P00000516903
Lab No/Result No : 2300026714-G/45905
Referred By : HOSPITAL CASE

Bill Date : 13-05-2023 08:10 AM
Collected Date : 13-05-2023 08:22 AM
Report Date : 13-05-2023 11:18 AM
Specimen : WHOLE BLOOD
Processing Loc : RHC Hinjawadi

Department Of Laboratory -HAEMATOLOGY

GLYCOSYLATED HAEMOGLOBIN (HbA1C)

<u>Investigation</u>	<u>Result</u>	<u>Biological Reference Interval</u>	<u>Method</u>
GLYCOSYLATED HAEMOGLOBIN (HBA1c)	: 5.5	Prediabetic : 5.7 - 6.4 % Diabetic : >= 6.5 % Therapeutic Target : <7.0 %	HPLC

REFERENCE : ADA 2015 GUIDELINES

*** End Of The Report ***

Note : This test is performed on automated analyzer - BIORAD D10

Verified By
Shrikant.A

Dr.Anjana Sanghavi
Consultant Pathologist

NOTE :

- * Clinically correlate, Kindly discuss if necessary.
- * This report relates only to the item received.
- * For Terms and Conditions of Reporting, kindly visit our website : www.Rubyhall.com



Patient Name	: Mrs.PATIL SHUBHANGI RAJA	Bill Date	: 13-05-2023 08:10 AM
Age / Gender	: 28Y(s) 3M(s) 22D(s)/Female	Collected Date	: 13-05-2023 11:39 AM
Bill No/UHID No	: PS005284/P00000516903	Report Date	: 13-05-2023 12:51 PM
Lab No/Result No	: 2300026886/45905	Specimen	: Flouride
Referred By	: HOSPITAL CASE	Processing Loc	: RHC Hinjawadi

Department Of Laboratory -BIOCHEMISTRY

<u>Investigation</u>	<u>Result</u>	<u>Biological Reference Interval</u>	<u>Method</u>
GLUCOSE (POST PRANDIAL)	: 100.0	60-140 mg/dL	GOD-POD

*** End Of The Report ***

Note : This test is performed on automated analyzer - VITROS250

Verified By
Ruhi S

Dr.POOJA PATHAK
Associate Consultant

NOTE :

- * Clinically correlate, Kindly discuss if necessary.
- * This report relates only to the item received.
- * For Terms and Conditions of Reporting, kindly visit our website : www.Rubyhall.com



Patient Name	: Mrs.PATIL SHUBHANGI RAJA	Bill Date	: 13-05-2023 08:10 AM
Age / Gender	: 28Y(s) 3M(s) 22D(s)/Female	Collected Date	: 13-05-2023 08:22 AM
Bill No/UHID No	: PS005284/P00000516903	Report Date	: 13-05-2023 02:15 PM
Lab No/Result No	: 2300026712/45905	Specimen	: SERUM
Referred By	: HOSPITAL CASE	Processing Loc	: RHC Hinjawadi

Department Of Laboratory -BIOCHEMISTRY

T3-T4-TSH

<u>Investigation</u>	<u>Result</u>	<u>Biological Reference Interval</u>	<u>Method</u>
Tri-iodothyronine, (Total T3)	: 1.48	0.87-1.78 ng/ml	ECLIA
THYROXINE (T4), TOTAL	: 7.32	5.5 - 11.0 ug/dl	ECLIA
THYROID STIMULATING HORMONE (ULTRA).	: 2.72	0.28-3.89 uIU/mL	ECLIA

TSH - For pregnancy the reference range is as follows -

1st -trimester : 0.6 - 3.4 uIU/mL

2nd trimester : 0.37 - 3.6 uIU/mL

3rd trimester : 0.38 - 4.04 uIU/mL

*** End Of The Report ***

Note : This test is performed on automated analyzer - COBAS E411

Verified By
SOPAN

Dr.POOJA PATHAK
Associate Consultant

NOTE :

- * Clinically correlate, Kindly discuss if necessary.
- * This report relates only to the item received.
- * For Terms and Conditions of Reporting, kindly visit our website : www.Rubyhall.com



Patient Name	: Mrs.PATIL SHUBHANGI RAJA	Bill Date	: 13-05-2023 08:10 AM
Age / Gender	: 28Y(s) 3M(s) 22D(s)/Female	Collected Date	: 13-05-2023 08:22 AM
Bill No/UHID No	: PS005284/P00000516903	Report Date	: 13-05-2023 02:54 PM
Lab No/Result No	: 2300026713/45905	Specimen	: URINE
Referred By	: HOSPITAL CASE	Processing Loc	: RHC Hinjawadi

Department Of Laboratory -CLINICAL PATHOLOGY

URINE ROUTINE

<u>Investigation</u>	<u>Result</u>	<u>Biological Reference Interval</u>	<u>Method</u>
-----------------------------	----------------------	---	----------------------

PHYSICAL EXAMINATION

COLOUR	: Pale Yellow
APPEARANCE	: Clear

CHEMICAL TEST

PH	: 6.0	5.0-7.0
SPECIFIC GRAVITY	: 1.025	1.015-1.030
ALBUMIN	: Absent	Abset
URINE SUGAR	: Absent	Absent
KETONE BODIES	: Absent	Absent
BILE PIGMENTS/ BILIRUBIN	: Absent	Absent
UROBILINOGEN	: Normal	Normal
NITRITES	: Absent	Absent
LEUCOCYTES ESTERASE	: Absent	Absent

MICROSCOPIC TEST

PUS CELLS.	: 1-2	0 - 5 /hpf
RED BLOOD CELLS.	: Absent	0 - 2 /hpf
EPITHELIAL CELLS.	: 1-2	0-5 /hpf
BACTERIA	: Absent	Absent
CAST	: Absent	Absent
YEAST CELLS	: Absent	Absent
CRYSTALS	: Absent	Absent
OTHERS	: Absent	Absent

*** End Of The Report ***

Note : This test is performed on automated analyzer - URI PLUS200

Verified By
SOPAN

Dr.POOJA PATHAK
Associate Consultant

NOTE :

- * Clinically correlate, Kindly discuss if necessary.
- * This report relates only to the item received.
- * For Terms and Conditions of Reporting, kindly visit our website : www.Rubyhall.com



Patient Name	: Mrs.PATIL SHUBHANGI RAJA	Bill Date	: 13-05-2023 08:10 AM
Age / Gender	: 28Y(s) 3M(s) 22D(s)/Female	Collected Date	: 13-05-2023 08:22 AM
Bill No/UHID No	: PS005284/P00000516903	Report Date	: 13-05-2023 12:54 PM
Lab No/Result No	: 2300026714/45905	Specimen	: WHOLE BLOOD
Referred By	: HOSPITAL CASE	Processing Loc	: RHC Hinjawadi

Department Of Laboratory -HAEMATOLOGY

<u>Investigation</u>	<u>Result</u>	<u>Biological Reference Interval</u>	<u>Method</u>
BLOOD GROUP	: AB RH POSITIVE		
ESR at 1 Hour	: 17	0 - 20 mm/hr	Modified Westergren Method

INTERPRETATION :

ESR is a screening test to detect presence of systemic disease; however a normal result does not rule out a systemic disease.

ESR is also used to monitor course of disease or response to therapy if initially elevated.

*** End Of The Report ***

Verified By
AMOL

Dr.POOJA PATHAK
Associate Consultant

NOTE :

- * Clinically correlate, Kindly discuss if necessary.
- * This report relates only to the item received.
- * For Terms and Conditions of Reporting, kindly visit our website : www.Rubyhall.com



Patient Name : Mrs.PATIL SHUBHANGI RAJA
Age / Gender : 28Y(s) 3M(s) 22D(s)/Female
Bill No/UHID No : PS005284/P00000516903
Lab No/Result No : 2300026714/45905
Referred By : HOSPITAL CASE
Bill Date : 13-05-2023 08:10 AM
Collected Date : 13-05-2023 08:22 AM
Report Date : 13-05-2023 10:42 AM
Specimen : WHOLE BLOOD
Processing Loc : RHC Hinjawadi

Department Of Laboratory -HAEMATOLOGY

HAEMOGRAM REPORT

<u>Investigation</u>	<u>Result</u>	<u>Biological Reference Interval</u>	<u>Method</u>
W.B.C.COUNT	: 6260	4000-11000 /ul	Coulter Principle
NEUTROPHILS	: 48.5	40-75 %	Derived from WBC Histogram
LYMPHOCYTES	: 32.7	20-40 %	
MONOCYTES	: 5.6	2-10 %	
EOSINOPHILS	: 12.1	1.0-6.0 %	
BASOPHILS	: 1.1	0.0-1.0 %	
%IMMATURE GRANULOCYTES	: 0.2	0.00-0.10 %	
ABSOLUTE NEUTROPHIL COUNT	: 3.0	2-7 x10 ³ cells/ul	Calculated
ABSOLUTE LYMPHOCYTE COUNT	: 2.1	1 - 3 x10 ³ cells/ul	Calculated
ABSOLUTE MONOCYTE COUNT	: 0.4	0.2-1.0 x10 ³ cells/ul	Calculated
ABSOLUTE EOSINOPHIL COUNT	: 0.8	0.02-0.5 x10 ³ cells/ul	Calculated
ABSOLUTE BASOPHIL COUNT	: 0.1	0.02-0.1 x10 ³ cells/ul	Calculated
R.B.C COUNT	: 4.03	3.8 - 5.8 million/ul	Coulter Principle
HAEMOGLOBIN	: 8.8	12 - 15.0 g/dl	Cyanmethemoglobin Photometry
HAEMATOCRIT	: 30.4	36-46 %	Calculated
MCV	: 75.4	83 - 99 fl	Coulter Principle
MCH	: 21.8	27-32 pg	Calculated
MCHC	: 28.9	31.5-34.5 g/dl	Calculated
RDW	: 17.0	11.6-14.0 %	Calculated From RBC Histogram
PLATELET COUNT	: 335.0	150 - 450 x10 ³ /ul	Coulter Principle
MPV	: 10.6	7.8-11 fl	Coulter Principle
RBC MORPHOLOGY	: Microcytic hypochromic		
WBC MORPHOLOGY	: Eosinophilia		
PLATELET	: Adequate		

*** End Of The Report ***

Note : This test is performed on automated analyzer - SYSMEX550

Verified By
Shrikant.A

Dr.Anjana Sanghavi
Consultant Pathologist

NOTE :

- * Clinically correlate, Kindly discuss if necessary.
- * This report relates only to the item received.
- * For Terms and Conditions of Reporting, kindly visit our website : www.Rubyhall.com