







Name : Mrs. Neeharika Avvaru	UHID : 910030119 
Age/Gender : 29 Y O M 4 D / Female	Encounter No : OP912202264068 
Consultant : DR. Gopalaswamy G	
Lab No : 200024774	
Sample Requested At : 26/02/2022 10:37:14	
Sample Collected At : 26/02/2022 11:06:29	
Reported At : 26/02/2022 15:07:32	
Authorized At : 26/02/2022 15:10:55	

HEMATOLOGY

Parameter	Result	Units	Biological Reference Range	Methodology
Blood Group & Rh	B Positive			
Complete Blood Count (CBC)				
Haemoglobin	12.2	g%	12 - 15	COLORIMETRY
Haematocrit (PCV)	37.8	%	36 - 46	COLORIMETRY
Total WBC Count	7500	cells/cum m	4000 - 10000	FLOWCYTOMETRY
Platelet Count	353	thous/cum m	150 - 410	IMPEDANCE METHOD
ESR	20	mm/hr	0 - 20	Photometrical capillary
Total RBC Count	4.52	mill/cumm	3.8 - 4.8	IMPEDANCE METHOD
MCV	83.5	fl	83 -101	Calculated Parameter
MCH	26.9	pg	27 - 32	Calculated Parameter
MCHC	32.2	%	31.5 -34.5	Calculated Parameter
Differential Count				
Polymorphs	55	%	40 - 80	FLOWCYTOMETRY
Lymphocytes	37	%	20 - 40	FLOWCYTOMETRY
Eosinophils	02	%	1 - 6	FLOWCYTOMETRY
Monocytes	06	%	2 -10	FLOWCYTOMETRY
Basophilis	00	%	0 - 2	FLOWCYTOMETRY



Name : Mrs. Neeharika Avvaru	UHID : 910030119 
Age/Gender : 29 Y 0 M 4 D / Female	Encounter No : OP912202264068 
Consultant : DR. Gopaldaswamy G	
Lab No : 200024774	
Sample Requested At : 26/02/2022 10:37:14	
Sample Collected At : 26/02/2022 11:06:29	
Reported At : 26/02/2022 15:07:32	
Authorized At : 26/02/2022 15:10:55	

HEMATOLOGY

Parameter	Result	Units	Biological Reference Range	Methodology
-----------	--------	-------	----------------------------	-------------

*** End Of Report ***

C. Chidambaram

Seen By Doctor

Verified By
NAZEEMA.S

Authorized By
DR.C.Chidambaram
M.D. DNB (Pathology) ,
Consultant Pathologist.





Name : Mrs. Neeharika Avvaru	UHID : 910030119
Age/Gender : 29 Y 0 M 4 D / Female	Encounter No : OP912202264068
Consultant : DR. Gopaldaswamy G	
Lab No : 100033121	
Sample Requested At : 26/02/2022 10:37:14	
Sample Collected At : 26/02/2022 11:06:29	
Reported At : 26/02/2022 14:09:47	
Authorized At : 26/02/2022 15:51:42	

BIOCHEMISTRY

Parameter	Result	Units	Biological Reference Range	Methodology
Plasma Glucose (F)	86	mg/dl	74 - 109	
Creatinine(serum)	0.6	mg/dl	0.5 - 0.9	
Uric Acid(serum)	3.0	mg/dl	2.4 - 5.7	
Lipid Profile				
Total Cholestrol	170	mg/dl	Desirable level : < 200 Borderline high : 200 - 239 High : > 240	
Triglycerides	50	mgs/dl	< 150	
HDL Cholesterol (Direct)	60	mg/dl	45 - 65	
LDL (Direct)	100	mg/dl	Adult levels Optimal: < 100 Above optimal :100 - 129 Borderline high : 130 - 159 High:160 - 189 Very high :>=190	
VLDL	10	mgs/dl	< 35	
Total HDL Ratio	2.8	mg/dl	3.5 - 5.5	
Liver Function Tests (LFT)				
Bilirubin Total	0.5	mg/dl	Newborns : 24hours : >= 8.0 48 hours : < 13.0 84 hours : < 17.0 Children age >=1 month : upto1.0 Adults :upto1.2	
Bilirubin Direct	0.2	mg/dl	0.0 - 0.3	
Bilirubin Indirect	0.3	mg/dl	0.0 - 0.7	
SGOT (AST)	13	IU/L	upto 32	



Name : Mrs. Neeharika Avvaru	UHID : 910030119 
Age/Gender : 29 Y O M 4 D / Female	Encounter No : OP912202264068 
Consultant : DR. Gopaldaswamy G	
Lab No : 100033121	
Sample Requested At : 26/02/2022 10:37:14	
Sample Collected At : 26/02/2022 11:06:29 Reported At : 26/02/2022 14:09:47 Authorized At : 26/02/2022 15:51:42	

BIOCHEMISTRY

Parameter	Result	Units	Biological Reference Range	Methodology
SGPT (ALT)	07	IU/L	upto 33	
GGTP	08	U/L	upto 50	
Alkaline Phosphatase(serum)	57	U/L	35 - 104	
Total Proteins(serum)	7.5	g/dl	6.6 - 8.7	
Albumin(serum)	4.6	g/dl	3.5 - 5.2	
Globulin(serum)	2.9	gms/dl	2.8 - 5.3	
A/G Ratio	1.6		1 - 2	
BUN(Blood Urea Nitrogen)				
Blood Urea	18	mg/dl	17 - 49	
BUN(Blood Urea Nitrogen)	08	mgs/dl	Aug-23	
HbA1c	5.5	%	Non Diabetic : <6.0 Good Control : 6.0 - 7.0 Fair Control : 7.0 - 8.0 Poor Control : >8.0	

*** End Of Report ***



Seen By Doctor

Verified By
SONIYA.K

Authorized By
DR BALAKRISHNAN R MD
Consultant biochemistry



PRASHANTH HOSPITALS

Name : Mrs. Neeharika Avvaru	UHID : 910030119 
Age/Gender : 29 Y 0 M 4 D / Female	Encounter No : OP912202264068 
Consultant : DR. Gopalaswamy G	
Lab No : 100033121	
Sample Requested At : 26/02/2022 10:37:14	
Sample Collected At : 26/02/2022 11:06:29	
Reported At : 26/02/2022 14:09:47	
Authorized At : 26/02/2022 15:51:42	

BIOCHEMISTRY

Parameter	Result	Units	Biological Reference Range	Methodology
Plasma Glucose (2 Hrs. PP)	72	mg/dl	<140	

*** End Of Report ***



Verified By
SONIYA.K

Seen By Doctor

Authorized By
DR. BALAKRISHNAN R MD
Consultant biochemistry

Patient report

Bio-Rad DATE: 02/26/2022
D-10 TIME: 12:39 PM
S/N: #DJ911420430 Software version: 4.30-2
Sample ID: 1000331219
Injection date 02/26/2022 12:39 PM
Injection #: 36 Method: HbA1c
Rack #: --- Rack position: 4

BIO RAD

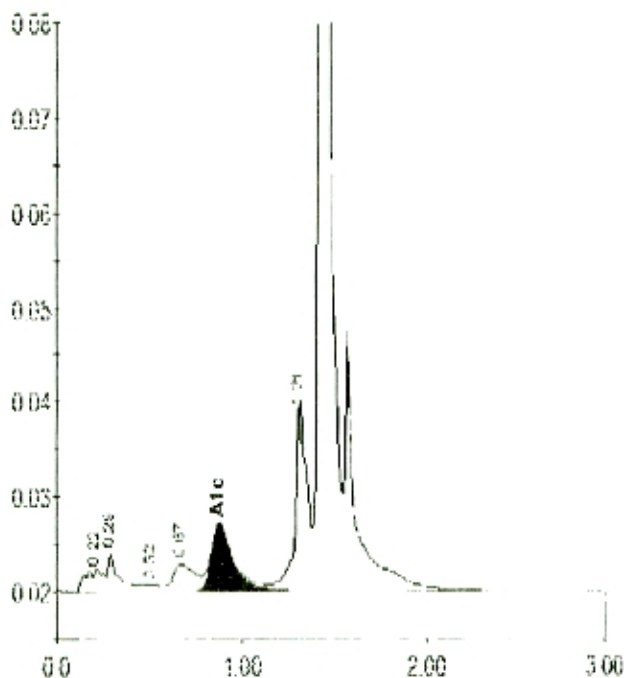

Peak table - ID: 1000331219



Peak	R.time	Height	Area	Area%
A1a	0.22	2358	15846	1.0
A1b	0.29	4146	17321	1.1
F	0.52	761	3877	0.3
LA1c/CHb-1	0.67	2936	24010	1.6
A1c	0.88	6986	56987	5.5
P3	1.31	20100	89335	5.9
ΔO	1.43	516007	1310557	86.3
Total Area:			1517933	

Concentration:	%
A1c	5.5

PRINTED IN U.S.A.

BIO RAD



Name : Mrs. Neeharika Avvaru	UHID : 910030119 
Age/Gender : 29 Y O M 4 D / Female	Encounter No : OP912202264068 
Consultant : DR. Gopaldaswamy G	
Lab No : 7000016279	
Sample Requested At : 26/02/2022 10:37:14	
Sample Collected At : 26/02/2022 11:06:29	
Reported At : 26/02/2022 13:40:16	
Authorized At : 26/02/2022 14:09:54	

IMMUNOLOGY

Parameter	Results	Units	Biological Reference Range	Methodology
FreeT3	3.18	pg/ml	1.8 - 4.2	ECLIA Method
FreeT4	1.59	ng/dl	0.8 - 2.2	ECLIA Method
TSH	2.45	uIU/ml	0.4 - 7.0	ECLIA Method



*** End Of Report ***

Verified By
VIGNESH K

Seen By Doctor

DR BALAKRISHNAN R MD
Consultant biochemistry





Name : Mrs. Neeharika Avvaru	UHID : 910030119 
Age/Gender : 29 Y 0 M 4 D / Female	Encounter No : OP912202264068 
Consultant : DR. Gopalaswamy G	
Lab No : 300008296	
Sample Requested At : 26/02/2022 10:37:14	
Sample Collected At : 26/02/2022 11:06:29	
Reported At : 26/02/2022 14:13:58	
Authorized At : 26/02/2022 14:56:58	

CLINICAL PATHOLOGY

Parameter	Result	Units	Biological Reference Range	Methodology
Urine Glucose (F)	Nil			
Urine Glucose (PP)	Nil			
Urine Routine				
colour	Pale Yellow			
pH	6.5			
Sp.Gravity	1.010			
Protein	Nil			
Glucose	Nil			
Leucocytes	Nil			
Nitrite	Nil			
Blood	Nil			
Ketone	Absent			
Bilirubin	Nil			
Urobilinogen	Normal			
Pus Cells	1-2 /hpf			
Epithelial cells	4-6 /hpf			
RBCs	Nil			
Casts	Nil			
Crystals	Nil			



Name : Mrs. Neeharika Avvaru	UHID : 910030119 
Age/Gender : 29 Y O M 4 D / Female	Encounter No : OP912202264068 
Consultant : DR. Gopaldaswamy G	
Lab No : 300008296	
Sample Requested At : 26/02/2022 10:37:14	
Sample Collected At : 26/02/2022 11:06:29	
Reported At : 26/02/2022 14:13:58	
Authorized At : 26/02/2022 14:56:58	

CLINICAL PATHOLOGY

Parameter	Result	Units	Biological Reference Range	Methodology
-----------	--------	-------	----------------------------	-------------

*** End Of Report ***

C. Chidambharam

Seen By Doctor

Authorized By

Verified By
ANITHA S

DR.C.Chidambharam
M.D. DNB (Pathology) ,
Consultant Pathologist.



Patient Name	Mrs. Neeharika Avvaru	Age / Sex	29 Y/F
Patient ID	910030119	Visit No.	1
Ref. By	Dr. Gopaldaswamy .G	Visit Date	26.2.2022

USG ABDOMEN AND PELVIS

Real time B-mode Ultrasonography of Upper Abdomen, KUB and Pelvis done

UPPER ABDOMEN:

Liver is normal in size (13.3 cm) and shows uniform echo texture. No abscess or mass lesion in the liver. Intrahepatic biliary radicals not dilated. Portal and Hepatic veins appear normal.

Gall bladder: is partially filled. No intraluminal echoes.

Common duct appeared normal. No calculi seen.

Pancreas: Visualized portions of pancreas appeared normal. Duct is not dilated.

Spleen appeared normal in size (9.0 cm) and shows homogenous echoes.

KUB:

RT. Kidney measures 9.6 x 4.6 cm. Cortex appears normal

Cortico medullary differentiation is maintained.

Pelvicalyceal system is not dilated. No calculus is seen.

Right ureter is not dilated.

LT. Kidney measures 9.9 x 5.1 cm. Cortex appears normal

Cortico medullary differentiation is maintained.

Pelvicalyceal system is not dilated. No calculus is seen.

Left ureter is not dilated.

Bladder : is normal in contour. No calculus, mass or diverticulum is seen.

PELVIS :

Uterus measures 6.7 x 3.0 x 4.0 cm. Anteverted.

Shows homogenous myometrial echoes. No focal lesion

Endometrial thickness 12 mm, cavity appears normal.

Cervix: Appear normal in size. No focal lesion.



Patient Name	Mrs. Neeharika Avvaru	Age / Sex	29 Y/F
Patient ID	910030119	Visit No.	1
Ref. By	Dr. Gopaldaswamy .G	Visit Date	26.2.2022

Ovaries:

Right ovary measures 3.6 x 1.8 cm

Right ovary appear normal in size and echotexture

Left ovary measures 2.6 x 2.0 cm

Left ovary appear normal in size and echotexture

P.O.D: is free. No adnexal mass lesion seen.

Retroperitoneum: Aorta and IVC appears normal. No obvious para aortic lymphadenopathy.
No free fluid in peritoneal cavity.

Impression:

- No significant abnormality detected in the visualized organs.

Dr. Kathiresan
Consultant Sonologist

Patient name	Mrs. NEEHARIKA AVVARU	Age/Sex	29 Years / Female
Patient ID	910030119	Visit No	1
Referred by	Dr. Gopaldaswamy. G	Visit Date	26/02/2022

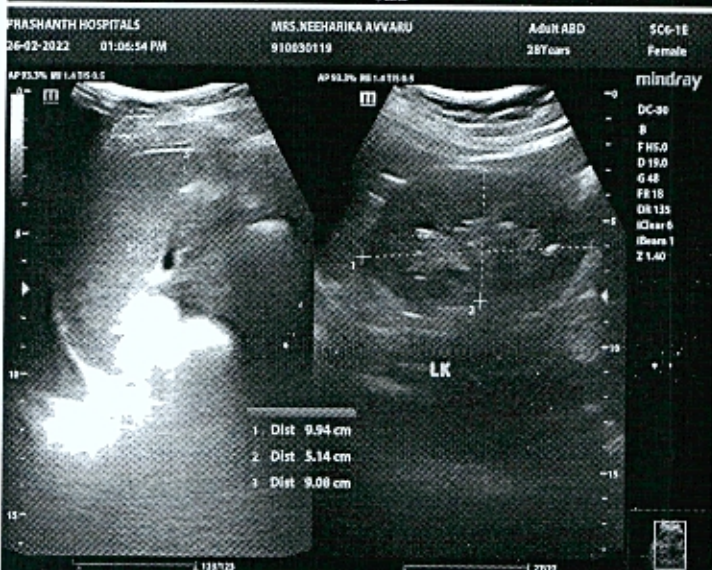
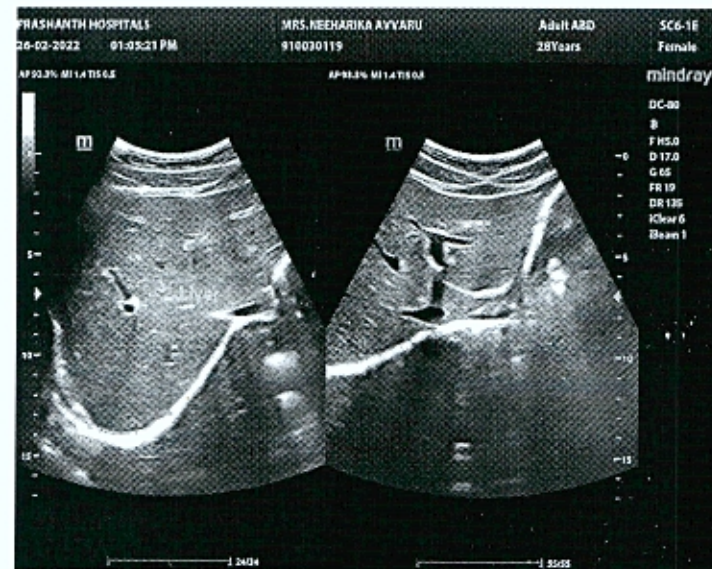

Patient name	Mrs. NEEHARIKA AVVARU	Age/Sex	29 Years / Female
Patient ID	910030119	Visit No	1
Referred by	Dr. Gopalaswamy, G	Visit Date	26/02/2022

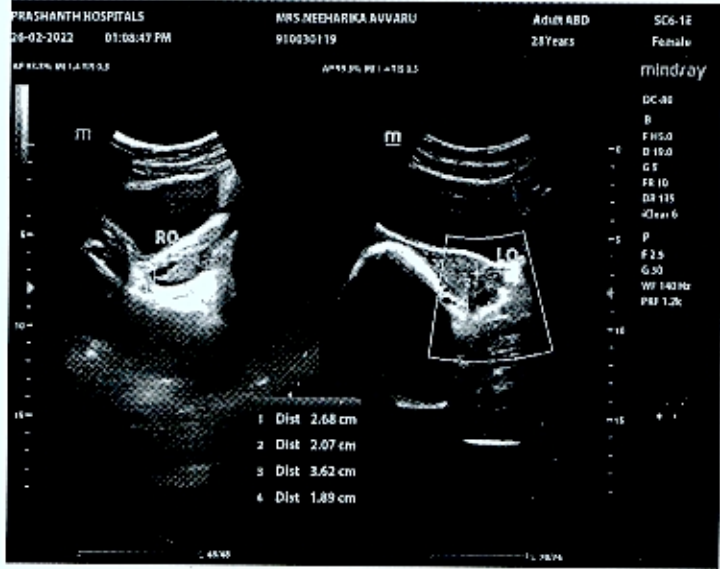



PRASHANTH HOSPITALS

NAME : MRS.NEEHARIKA AVVARU UHID : 910030119
OP NO : 912202264068 LAB ID : 9121166279
AGE/SEX : 29 Y/Female Request Date : 26/02/2022 10:37:14
CONSULTANT : . Report Date : 26/02/2022

DEPARTMENT OF CARDIOLOGY

INVESTIGATION : 2D ECHO/TMT

LV MEASUREMENTS

AO	26 mm	IVS	07 mm
LA	25 mm	LVPW	07 mm
LVID (ED)	35 mm	EF	70 %
LVID (ES)	25 mm	FS	40 %

MORPHOLOGICAL DATA

MITRAL VALVE :

AML : NORMAL
PML : NORMAL
CHORDAE : NORMAL
AORTIC VALVE : NORMAL
TRICUSPID VALVE : NORMAL
PULMONARY VALVE : NORMAL
ATRIA : NORMAL
RIGHT VENTRICLE : NORMAL
THROMBOSIS : NIL
INTER ATRIAL SEPTUM : INTACT
INTER VENTRICULAR SEPTUM : INTACT
AORTA : NORMAL
PULMONARY ARTERY : NORMAL
PERICARDIUM:- : NORMAL

A Unit of PRASHANTH FERTILITY RESEARCH CENTRE PVT. LTD.

No.36 & 36 A, Velachery Main Road, Velachery, Chennai - 600 042. ☎ +91 93 8099 8099

☎ +91 44 4680 5544 / 2243 9494 ✉ info@prashanthhospitals.org 🌐 www.prashanthhospitals.org



DOPPLER DATA :

MITRAL VALVE : NORMAL E/A RATIO AT MITRAL INFLOW
: TRIVIAL - MR E : 54 cm/s, A :37 cm/s
AORTIC VALVE : NO AR, NO AS, VEL: 100 cm/s
PULMONARY VALVE : NO PR, NO PS, VEL : 81 cm/s
TRICUSPID VALVE : TRIVIAL TR / NO PAH / TRPG :16 mmHg

IMPRESSION:

- *NO EVIDENCE OF MITRAL OR AORTIC VALVULAR DISEASE
- *NO REGIONAL WALL MOTION ABNORMALITY
- *NORMAL LV SYSTOLIC AND DIASTOLIC FUNCTION (LVEF: 70 %)
- *NO PERICARDIAL EFFUSION
- *NO EVIDENCE OF CLOT OR VEGETATION

DONE BY : KARTHIKA. V
ECHO TECHNOLOGIST

DR.K.DHAMODARAN.,MD.,DM.,FNB.,FESC.,FSCAI
Sr. CONSULTANT INTERVENTIONAL CARDIOLOGIST

DR.M.KATHIRESAN.,MD.,DM.,FNB,FESC.,FSCAI
Sr. CONSULTANT INTERVENTIONAL CARDIOLOGIST

DR.D.SHANMUGA SUNDARAM,MD.,DNB (Cardio)
Sr. CONSULTANT INTERVENTIONAL CARDIOLOGIST

DR.SIVAKUMAR.,MD.,DNB.,FNB
Sr. CONSULTANT INTERVENTIONAL CARDIOLOGIST

(DK HEART CARE TEAM)



PRASHANTH HOSPITALS

NAME : MRS.NEEHARIKA AVVARU UHID : 910030119
OP NO : 912202264068 LAB ID : 180013784
AGE/SEX : 29 Y/Female Request Date : 26/02/2022 10:37:14
CONSULTANT : DR. GOPALASWAMY MS.,FRCS Report Date : 26/02/2022 16:18:46
Investigation Prescribed By :DR.GOPALASWAMY G MS.,FRCS

DEPARTMENT OF RADIOLOGY (X-RAY)

INVESTIGATION : XR - CHEST PA

Tracheal air column normal

Mediastinal position is within normal limits

Cardiac contour and cardiothoracic ratio are normal

Lung fields appear clear bilaterally

The cardiophrenic and costophrenic angles are free

Domes of the diaphragm are normal in position

Bony cage and chest wall show no significant abnormality

Impression:

X-Ray Chest PA View is within normal limits

DR BENO JEFFERSON P MDRD
CONSULTANT RADIOLOGIST
REG NO: 117105

A Unit of PRASHANTH FERTILITY RESEARCH CENTRE PVT. LTD.

No. 36 & 36A, Velachery Main Road, Velachery, Chennai - 600 042. ☎ +91 93 8099 8099

☎ +91 44 4680 5544 / 2243 9494 ✉ info@prashanthhospitals.org 🌐 www.prashanthhospitals.org



EYE CHECK-UP REPORT

NAME : Mrs. Neeharika Anvora

DATE : 26/02/2022

AGE /SEX : 28/F

UHD NUM : 910030119

Chief complaints : Regular eye check up

Past history : —

Systemic Diseases : —

DISTANCE VISION :

WITH OUT GLASS : 6/6. N6 6/6. N6

WITH GLASS : —

COLOR VISION : NORMAL / ABNORMAL

GLASS PRESCRIPTION :

EYE	SPH	CYL	AXIS	V/A	SPH	CYL	AXIS	V/A
DISTANCE	± Plano		—	6/6	± Plano		—	6/6
ADD	—		—	N6	—		—	N6

ANTERIOR SEGMENT :
CORNEA & LENS : BE WNL

REMARK : CONTINUE WITH SAME GLASSE

ROUTINE CHECK UP AFTER 6/12 MONTH

FUNDUSCOPY ONCE A YEAR

OPTOMETRIST

Mrs. Neeharika Avvaru
ID: 910030119

26.02.2022 11:58:39
PRASANTH SUPERSPECIALITY
VELACHERY
CHENNAI

Location:
Order Number:
Visit:
Indication:
Medication 1:
Medication 2:
Medication 3:

Room:

86 bpm
-- / -- mmHg

28 Years

Female

Technician:
Ordering Ph:
Referring Ph:
Attending Ph:

QRS : 80 ms
QT / QTcBaz : 366 / 437 ms
PR : 130 ms
P : 92 ms
RR / PP : 694 / 697 ms
P / QRS / T : 76 / 74 / 56 degrees

Normal sinus rhythm
Normal ECG

