

NAME: MR. KISHOR KHARAT

SEX : Male

REF. BY : BOB DATE

:17/02/2022

**BLOOD SUGAR EXAMINATION**

TEST	RESULT
Fasting Blood Sugar:	70 mg/dl

REFERANCE RANGE	:	NON DIABETIC	IGT	DIABETIC
FASTING		</=90MG	90-126 mg %	>/=126mg %
POSTMEAL		</=140mg	140-200mg%	>/=200mg

**BLOOD GROUP**

BLOOD GROUP	:	"B"
R.H.FACTOR	:	POSITIVE

**Dr.S R. SARDA**

M.D Reg. No.56462

**Dr. Sampat Sarda**  
SARDA CENTRE FOR DIABETES & SELF CARE  
4, Vyankatesh Nagar, Jalna Road, Aurangabad  
M.D. (Pathology)  
Ph. No. 2333851, 2334858

# SARDA

## CENTRE FOR DIABETES & SELF CARE

NAME: MR. KISHOR KHARAT

SEX : Male

REF. BY : BOB DATE

:17/02/2022

### BLOOD PROFILE

TEST	RESULT	NORMAL
BLOOD UREA N2	15 mg%	5-25 mg %
CREATININE	1.0mg%	0.6-1.4 mg %
BILIRUBIN TOTAL	0.74mg%	0.2-1.0 mg
DIRECT	0.24	0.0-0.3
INDIRECT	<b>0.50</b>	0.3-0.7
S.G.O.T	<b>21</b> IU/L	15-40 IU/L
S.G.P.T	<b>27</b> IU/L	15-40 IU/L
ALK PHOSPHATASE	121 IU/L	70-306 IUL
S.PROTEIN TOTAL	<b>6.9</b> gm%	6.0-8.0 gm%
ALBUMIN	3.6gm%	3.2-4.4 gm%
GLOBULINS	<b>3.3</b> gm%	2.3-3.5 gm%
ALB/GLO RATIO	1.0	
G.G.T.P	<b>20</b>	upto50IU
SR.URIC ACID	<b>4.9</b>	3.5-7.0 mg %\$sruric-

Dr. S. R. SARDA

Dr. Sampat Sarda

M.D. (Pathology)

SARDA CENTRE FOR DIABETES & SELF CARE  
4, Vyankateshnagar, Jalna Road, Aurangabad  
Phone No. 2333851, 2334858

# SARDA

## CENTRE FOR DIABETES & SELF CARE

NAME: MR. KISHOR KHARAT

SEX : Male

REF. BY : BOB DATE

:17/02/2022

### COMPLETE BLOOD COUNT

TEST	RESULT	NORMAL RANGE
WBC COUNT	8700 /cumm	4.0 - 11.0 x 10 <sup>3</sup> /cumm
Haemoglobin:	12.0 g%	13.0 - 18.0 g%
Platelets:	2,53000 /cumm	1,50,000 - 4,50,000 / cumm
Red Blood Cells:	6.35 /Mill/ul	4.20 - 6.00 Mill/ul
MCV:	61.9 fL	80.0 - 97.0 fL
MCH:	18.8 pg	26.0 - 32.0 pg
MCHC:	30.5 g/dL	31.0 - 36.0 g/dL
HCT:	39.3 %	37.0 - 51.0 %
Differential Count		
Neutrophils:	55 %	40 - 75 %
Lymphocyte:	35 %	20 - 45 %
Monocytes:	06 %	2 - 10 %
Eosinophills:	04 %	1 - 06 %
Basophills:	00 %	0 - 1 %
ESR:	06 mm at 1 Hr.	Male: 0 - 8 mm at 1 Hr. Female: 0 - 20 mm at 1 Hr.

### GYCOCYTED HAEMOGLOBIN

TEST	RESULT	NORMAL
HbA1C:	5.4 %	4.7-5.9 %
M.B.G	102.22% mg	70 - 120 mg

#### INTERPRETATION:

FOR DIABETIC PATIENT

Good Control:	6.0 - 7.0 %
Fair Diabetic Control:	7.0 - 8.0 %
Unsatisfactory control:	8.0 - 10 %
Poor Diabetic Control:	Above 10 %

Dr. S. R. SARDA  
M.D Reg. No. 50462

SARDA CENTER FOR DIABETES & SELF CARE

4, New, Sardesh Nagar, Jaina Road, Aurangabad (MH). Ph.: 2333851, 2334858, Mob.: 9823040323  
M.D.(Pathology)

# SARDA

## CENTRE FOR DIABETES & SELF CARE

NAME: MR. KISHOR KHARAT

SEX : Male

REF. BY : BOB DATE

:17/02/2022

### LIPID PROFILE

Serum Cholesterol :	187 mg/dl	130 - 250 mg/dl
HDL Cholesterol:	41 mg/dl	30 - 95 mg/dl
Serum Triglyceride:	122 mg/dl	up to 165 mg/dl
LDL Cholesterol:	121.6 mg/dl	up to 165 mg/dl
VLDL Cholesterol:	24.4 mg/dl	up to 40 mg/dl
LDL. / HDL Cholesterol Ratio:	2.97	Low risk : 0.5 - 3.0 Moderate risk: 3.0 - 6.0 High risk: > 6.0
CHOL./HDL Cholesterol Ratio:	4.56	Low risk : 3.3 - 4.4 Average risk: 4.4 - 7.1 Moderate risk: 7.0 - 11.0 High risk: > 11

Dr.S R. SARDA

M.D. Reg. No.56462

SARDA CENTRE FOR DIABETES & SELF CARE

4, Vyanktesh Nagar, Jalna Road, Aurangabad

Phone No.2333851, 2334858



NAME: MR. KISHOR KHARAT

SEX : Male

REF. BY : BOB DATE

:17/02/2022

### Urine Routine Examination

#### Physical Examination

Colour:	Pale Yellow
Appearance:	Clear
Reaction:	Acidic
Deposit	Absent

#### Chemical Examination:

Specific Gravity	1.005
Albumin	Absent
Sugar:	Absent
Acetone:	----
Bile Salts	----
Bile Pigment:	----

#### Microscopic Examination

RBC :	Absent
Pus Cells:	OCASSIONAL/HPF
Epihtelial cells:	Absent
Crystals:	Absent
Casts:	Absent

Dr.S R. SARDA

M.D Reg. No.56462

SARDA CENTRE FOR DIABETES & SELF CARE  
4, Vyanktesh Nagar, Jalna Road, Aurangabad  
M.D.(Pathology)  
Phone No. 2333851, 2334858

# SARDA

## CENTRE FOR DIABETES & SELF CARE

NAME: MR. KISHOR KHARAT

SEX : Male

REF. BY : BOB DATE

:17/02/2022

### THYROID FUCTION TEST

TEST	RESULT	NORMAL RANGE
Total T 3 :	1.25 ng/ml	0.52 - 1.90 ng/ml
Total T 4 :	8.37 ug/dl	4.87 - 11.72 ug/dl
TSH Ultrasensitive :	1.849 uIU/ml	0.35 -5.5uIU/ml

Dr.S R. SARDA

M.D. Reg. No. 50462

Dr. Sampat Sarda

M.D. (Pathology)

SARDA CENTER FOR DIABETES & SELF CARE  
4, Vyanktesh Nagar, Jalna Road, Aurangabad  
Phone No. 2333851, 2334858

DIGITAL X-RAY  
INTERVENTIONAL RADIOLOGY  
3D/4D SONOGRAPHY & COLOR DOPPLER  
2-D ECHOCARDIOGRAPHY  
PERIPHERAL COLOR DOPPLER  
HI-SPEED HELICAL C.T. SCAN  
C.T. ANGIOGRAPHY  
PATHOLOGY LAB. SERVICES



**DIAGNOSTIC CENTRE**  
X-RAY, IMAGING & PATHOLOGY

1, VYANKATESH NAGAR, OPP. SFS  
HIGH SCHOOL, JALNA ROAD,  
AURANGABAD - 431005  
☎ : 0240-2353182, 2325282, 8446100111

KISHOR KHARAT

17-02-2022

Ref. by:

CHEST PA VIEW

Trachea central.

Apices are clear.

Both lung fields appeared well pneuamtised and appeared normal.

Both cp angles are clear.

Cardiac silhoutte appeared normal.

IMPRESSION :

NORMAL CHEST.

DR. P. A. BARJATYA  
M.B.B.S., M.D.  
9823344449



DIGITAL X-RAY  
INTERVENTIONAL RADIOLOGY  
3D/4D SONOGRAPHY & COLOR DOPPLER  
2-D ECHOCARDIOGRAPHY  
PERIPHERAL COLOR DOPPLER  
HI-SPEED HELICAL C.T. SCAN  
C.T. ANGIOGRAPHY  
PATHOLOGY LAB, SERVICES



**DIAGNOSTIC CENTRE**  
X-RAY, IMAGING & PATHOLOGY

1, VYANKATESH NAGAR, OPP. SFS  
HIGH SCHOOL, JALNA ROAD,  
AURANGABAD - 431005  
☎ : 0240-2353182, 2325282, 8446100111

KISHOR KHARAT

17-02-2022

Ref. by:

**USG ABDOMEN**

**Liver is normal in size, and revealed normal echotexture.**

**Intrahepatic biliary radicles and portovenous echocomplex appeared normal.**

**No e/o any focal solid, cystic, or diffuse parenchymal pathology seen.**

**Normal cbd and portal vein.**

**Gallbladder is physiologically distended and appeared normal, no e/o any gallbladder calculus.**

**Normal gb wall thickness.**

**Spleen is normal in size & echogenicity. no e/o focal lesion seen.**

**Pancreas is normal in size, shape and echotexture. Normal peripancreatic fat planes.**

**No e/o pancreatic calcification/calculi. normal pancreatic duct.**

**Both kidneys are normal in size, shape, position and revealed normal cortical & medullary echopattern,**

**No e/o any calculus seen, No e/o hydronephrosis.**

**No e/o ascitis. no e/o any paraaortic adenopathy.**

**Normal bowel loop peristalsis & caliber.**

**Urinary bladder is well distended and appeared normal, no e/o any vesical calculus or mass lesion.**

**No changes of cystitis.**

**Normal prostate.**

**IMPRESSION :**

**NORMAL LIVER, GALL BLADDER, SPLEEN, PANCREAS, BOTH KIDNEYS, .  
NORMAL UR BLADDER, PROSTATE.**



**DR. P. A. BARJATYA**  
M.B.B.S., M.D.  
9823344449

**DR. G. S. LAHOTI**  
M.B.B.S., D.M.R.D.  
9850171587



**Ellora Diagnostic Centre, Anisudspsq (0540) 5323185**

Client : PA Patient ID :

MR. KISHOR KHARAT Age : 30 YRS. Male

Ref Dr. :- DR. S. SARDAR

Date : 17-05-2025 PM 01:08:42



**SARDA**  
**CENTRE FOR DIABETES & SELF CARE**

4, Vyankatesh Nagar, Jalna Road, Aurangabad. Ph. : (0240) 2333851, 2334858.

Name : Mr. Kishor Icharat Age : 35 yr  
DOB

**CLINICAL SUMMARY :**

Weight : \_\_\_\_\_ Height (Cms) : \_\_\_\_\_ Blood Pressure : \_\_\_\_\_

**ECG FINDINGS :**

Rate : 86/min ORS. Complex : ~

Rhythm : ~ ST Segment : ~

Mechanism : ~ T. Wave : ~

Axis : ~ QT Interval : ~

P. Wave : ~ PR Interval : ~

Recommendation : LN

**Dr. A. S. SARDA**  
M.D. Reg. No. 73578  
SARDA CENTER FOR DIABETES & SELF CARE  
4, Vyankateshnagar, Jalna Road, Aurangabad  
Phone No. 2333851, 2334858

Date : 17/12/20

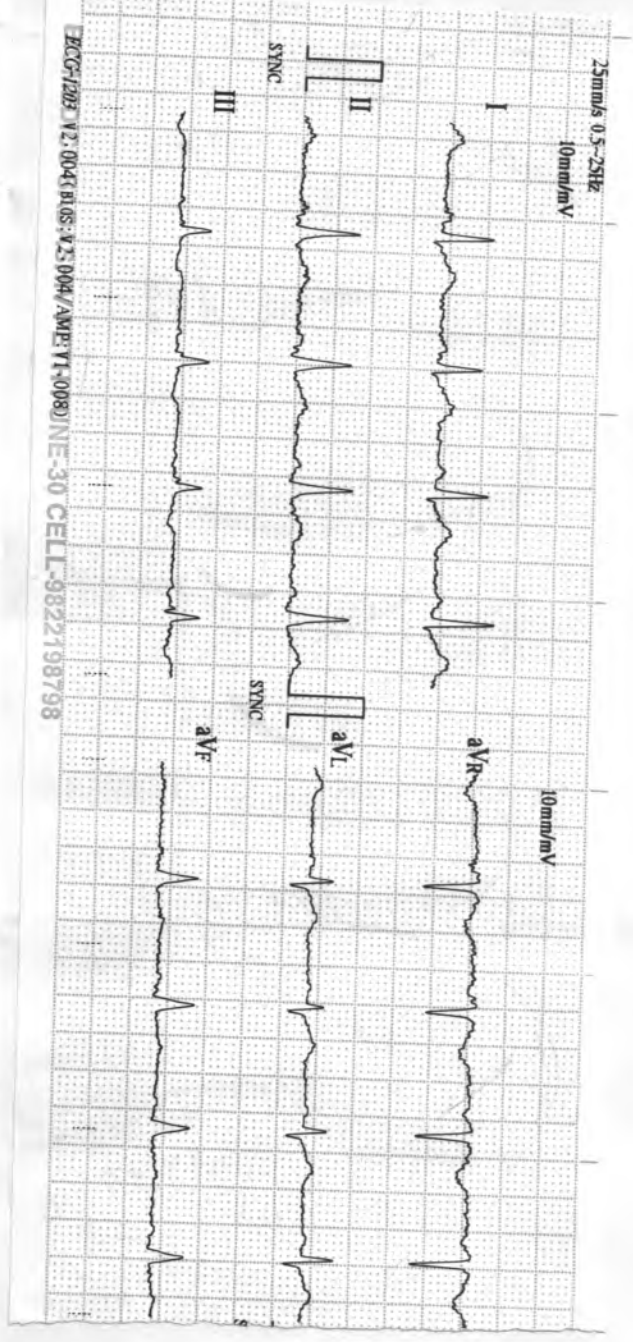

ECG-1205 V2: 0045 P: 05 V2: 004 / AMPE: 11-0089) NE-30 CELL-9822198798

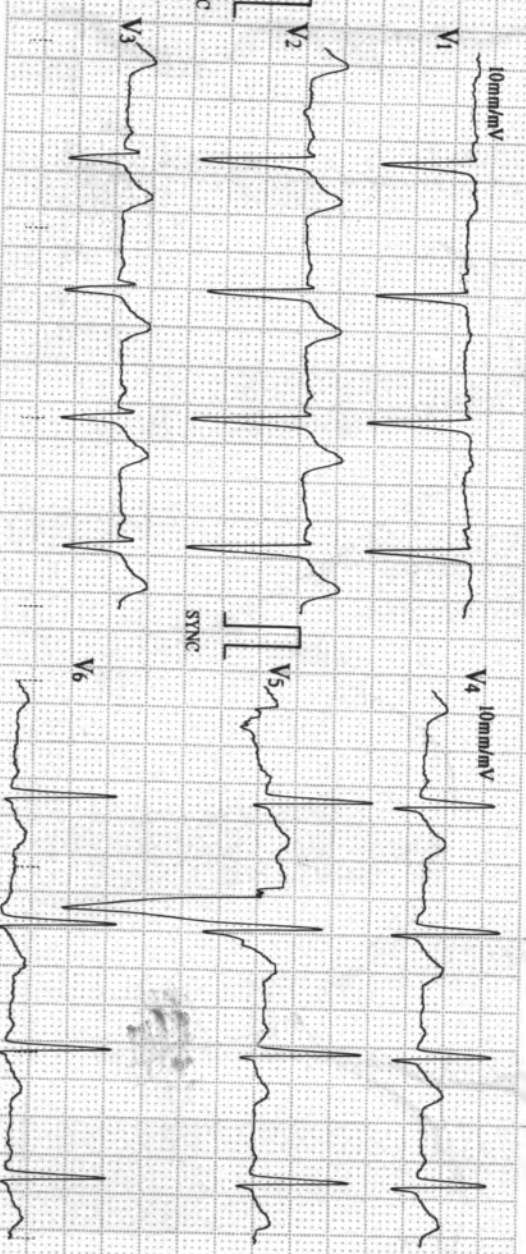

BIOMEDICS SADASHIV PETH PUNE-30 CELL-9822198798

02/17/2022 11:27

ID : 5376

Name:

Sex :

Age :

*Puneet*

HR : 86 bpm

R-R : 694 ms

P-R : 135 ms

QRS : 101 ms

QT/QTc : 332/398 ms

P/QRST : 375/6725

RV5/SV1 : 1.360/1.270 mV

RV5-SV1 : 2.630 mV

\*Machine Interpretation Only\*

Confirm with Physician

Physician:

BIOMEDICS SADASHIV PETH PUNE-30 CELL-9822198798

**Ellora Diagnostic Centre, Aurangabad (0540) 5323185**

Chest : PA Patient ID :

MR. KISHOR KHARAT Age : 30 YRS Male

Date : 11-05-2025 PM 01:08:42

Ref Dr. : DR. S. SARDAR

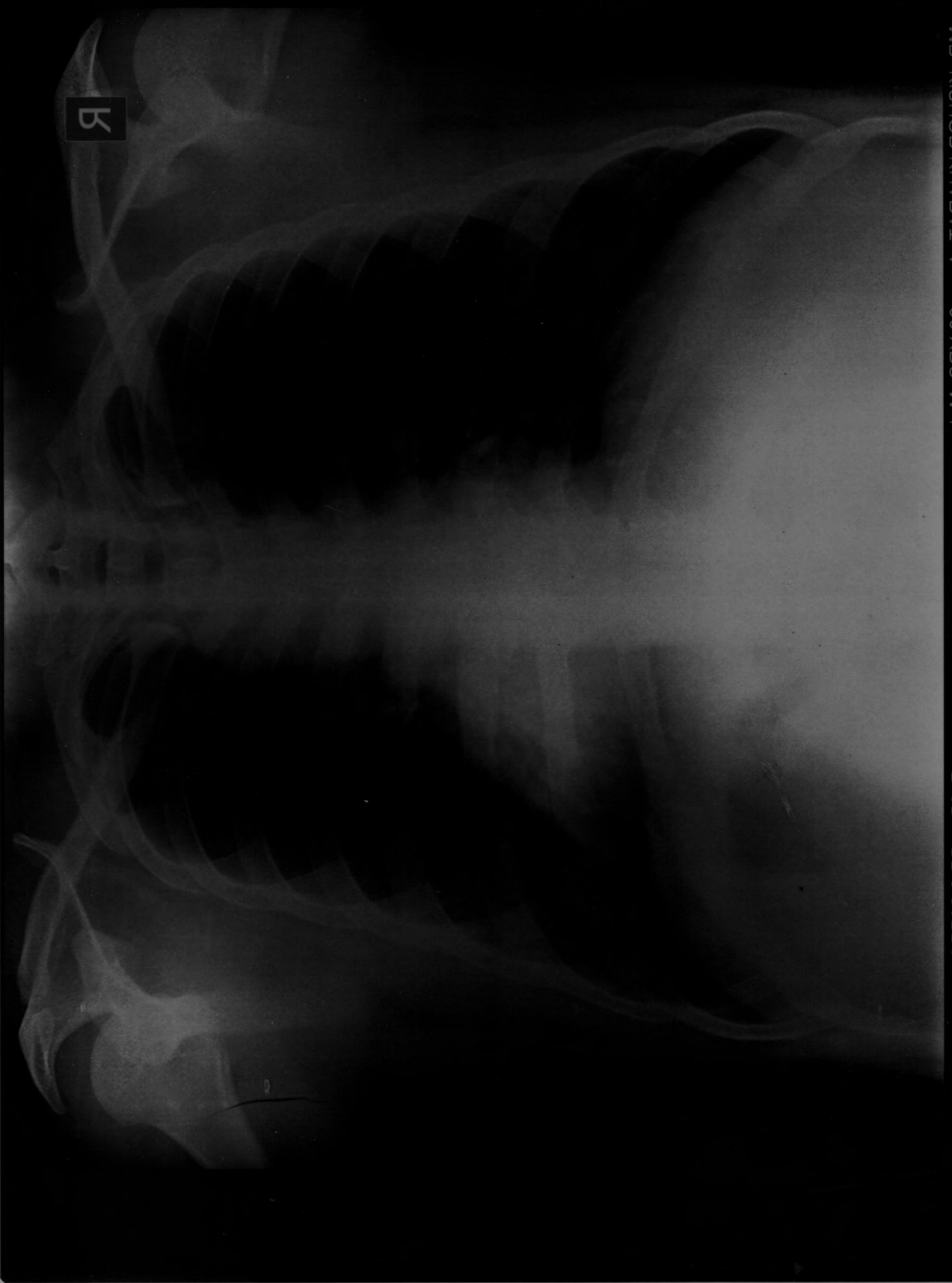

R