

**Ms. AKHILA NAIR (27 /F)**

UHID : AHIL.0000850147  
 AHC No : AHILAH198039  
 Date : 11/03/2023

**MEDIWHEEL-FULL BODY CHK-BELOW40-FEMALE**



**Namaste Ms. AKHILA NAIR,**

Thank you for choosing Apollo ProHealth, India's first AI-powered health management program, curated to help you make positive health shifts. Being healthy is about making smart choices, and you have taken the first step with this program. We are privileged to be your healthcare partner. Your health is our priority.

We are with you on your path to wellness by:

**Predicting your risk:** Artificial Intelligence-powered predictive risk scores are generated, based on your personal, medical, and family history and detailed multi-organ evaluation of your body through diagnostic and imaging tests.

**Preventing onset or progress of chronic lifestyle diseases:** Your Health Mentor is available to help you understand your physician's recommendations and helping you handle any concerns (complimentary service up to one year)

**Overcoming barriers to your wellbeing:** Your Health Mentor will help you set your health goals and guide you with tips to stay on track. We will also, digitally remind you to proactively prioritize your health.

Through this report, you will be able to understand your overall health status, your health goals and the recommendations for your path to wellness. Your Health Report will include the following:

- Your medical history and physical examination reports
- Results from your diagnostic and imaging tests
- AI powered health risk scores
- Your physician's impression and recommendations regarding your overall health
- Your personalized path to wellness, including your follow-up assessments and vaccinations

We have reviewed the results of the tests and have identified some areas for you to act on. We believe that with focus and targeted interventions, you can be healthier and happier.



Scan the QR code to download the Apollo 247 App

Organization is Accredited by Joint Commission International



You can visit your proHealth physician in person at this center, or you can book a virtual consultation for review via [www.apollo247.com](http://www.apollo247.com) or through the Apollo 24\*7 mobile app. You can avail 30% discount on additional tests and follow-up tests at Apollo Hospitals within one week. You may call your Health Mentor on 04048492633 or email at [prohealthcare@apollohospitals.com](mailto:prohealthcare@apollohospitals.com)

Stay Healthy and happy! 😊  
Apollo ProHealth Care team

**Disclaimer:** The services offered in the program may vary depending on any prior mutual agreements between guests and the facility/unit.

**Apollo Hospitals International Limited**  
Plot No.-1A, Bhat, GIDC, Gandhinagar, Gujarat - 382428, India.  
Phone : +91 79 66701800 | Fax No. : +91 79 66701843  
E-mail : [info@apolloahd.com](mailto:info@apolloahd.com) | [www.ahmedabad.apollohospitals.com](http://www.ahmedabad.apollohospitals.com)

For Enquiry/Appointments Contact +91 76988 15003 / +91 79 66701880

**Apollo Hospitals - City Centre** મોન યાત્રીઓ  
1, TulsiBaag Society, Nr. Parnal Garden, Ahmedabad.  
Phone : +91 79 66305800 / 01 or +91 76988 15148  
E-mail : [infoahcc@apolloahd.com](mailto:infoahcc@apolloahd.com)

**Regd. Office**  
19, Bishop Gardens, R.A. Puram, Chennai - 600 026  
CIN No. : U85110TN1497PLC039016 | GSTIN : 24AAAC44150H2Z5  
For online appointment : [www.askapollo.com](http://www.askapollo.com)

For online appointment : [www.askapollo.com](http://www.askapollo.com)  
Keep the records carefully and bring them along during your next visit to our Hospital





Name : Ms. AKHILA NAIR (27 /F)

Date : 11/03/2023



Address :

Organization is Accredited by Joint Commission International

Examined by : Dr. SHASHIKANT NIGAM

UHID : AHIL.0000850147

MEDIWHEEL-FULL BODY CHK-BELOW40-FEMALE

AHC No : AHILAH198039



### Chief Complaints

For Annual health checkup

No specific complaints



### Systemic Review

- Cardiovascular system : - Nil Significant
- Respiratory system : - Nil Significant
- Oral and dental : - Nil Significant
- Gastrointestinal system : - Nil Significant
- Genitourinary system : - Nil Significant
- Gynaec history : - Nil Significant
- Central nervous system : - Nil Significant
- Eyes : - Nil Significant
- ENT : - Nil Significant
- Musculoskeletal system : - Nil Significant
- Spine and joints : - Nil Significant
- Skin : - Nil Significant
- General symptoms : - Nil Significant



### Past medical history

Do you have any allergies? - No

Dengue - YES



### Surgical history

Surgical history - Nil



### Personal history

Ethnicity - Indian Asian

Marital status - Married



Name Ms. AKHILA NAIR

UHID : AHIL.0000850147

Date : 11/03/2023

MEDIWHEEL-FULL BODY CHK-BELOW40-FEMALE

AHC No AHILAH198039  
APOLLO HOSPITALS

Organization is Accredited by Joint Commission International

Profession

- corporate employed

Diet

- Mixed Diet

Alcohol

- does not consume alcohol

Smoking

- No

Chews tobacco

- No

Physical activity

- Moderate



Family history

Father

- alive

Aged

- 57

Mother

- alive

Aged

- 50

Coronary artery disease

- none

Cancer

- None

Physical Examination



General

General appearance

- normal

Build

- normal

Height

- 156

Weight

- 50.4

BMI

- 20.71

Pallor

- No

Oedema

- no



Cardiovascular system

Heart rate (Per minute)

- 69

Rhythm

- Regular

- B.P. Supine

Systolic(mm of Hg)

- 90

Diastolic(mm of Hg)

- 60

Heart sounds

- S1S2+

Respiratory system



Name Ms. AKHILA NAIR

UHID : AHIL.0000850147

Date : 11/03/2023

MEDIWHEEL-FULL BODY CHK-BELOW40-FEMALE

AHC No. AHILAH198039  
APOLLO HOSPITALS

Organization is accredited  
by Joint Commission International

Breath sounds

- Normal vesicular breath sounds



Abdomen

Organomegaly

- No

Tenderness

- No

Printed By : MUKTA S ADALTI

Page 5 of 12

For Enquiry/Appointments Contact +91 76988 15003 / +91 79 66701880

Apollo Hospitals International Limited  
Plot No.-1A, Bhat, GIDC, Gandhinagar, Gujarat - 382429, India.  
Phone : +91 79 66701800 | Fax No. : +91 79 66701843  
E-mail : info@apolloahd.com | www.ahmedabad.apollohospitals.com

Apollo Hospitals - City Centre  
1, TulsiBaag Society, Nr. Parnai Garden, Ahmedabad.  
Phone : +91 79 66305800 / 01 or +91 78988 15148  
E-mail : infoahcc@apolloahd.com

Regd. Office  
19, Bishop Gardens, R.A. Puram, Chennai - 600 028  
CIN No. : U85110TN1997PLC039016 | GSTIN : 24AABCA4150H225  
For online appointment : www.askapollo.com

Keep the records carefully and bring them along during your next visit to our Hospital





Name : Ms. AKHILA NAIR

UHID : AHIL.0000850147

Date : 11/03/2023

MEDIWHEEL-FULL BODY CHK-BELOW40-FEMALE

AHC No : AHILAH198039  
APOLLO HOSPITALS

Organization is Accredited  
by Joint Commission International

**URINE FOR ROUTINE EXAMINATION**

Urinalysis, is the physical, chemical and microscopic examination of the urine and is one of the most common methods of medical diagnosis. It is used to detect markers of diabetes, kidney disease, infection etc.

Test Name	Result	Unit	Level	Range
Volume	30	mL		
Specific Gravity	1.010			
Colour:	Pale-Yellow			
Transparency:	Clear			
pH	6.5			
Protein :	Nil			
Sugar:	Nil			
Blood:	Negative			
Ketone	Absent			
Bile Pigments:	Absent			
Urobilinogen	Nil	E.U./dL		
Nitrite	Negative			
Pus Cells	Occasional			0-5
RBC	Nil	/hpf		0-5/hpf
Epithelial Cells	Occasional			
Casts:	Absent			
Crystals:	Absent			

**COMPLETE BLOOD COUNT WITH ESR**

Test Name	Result	Unit	Level	Range
Hemoglobin (Photometric Measurement)	13.2	gm%	●	12-16
Packed cell volume(Calculated)	40.3	%	●	36-46
RBC COUNT (Impedance)	4.76	Million/ul	●	3.8-5.2
MCV (From RBC Histogram)	84.7	fl	●	80-100
MCH(Calculated)	27.72	pg	●	27-32
MCHC(Calculated)	32.7	%	●	31-36
RDW(Calculated)	13.7	%	●	11.5-14.5
WBC Count (Impedance)	6339	/cu mm	●	4000-11000

● Within Normal Range      ● Borderline High/Low      ● Out of Range





Name Ms. AKHILA NAIR

UHID : AHIL.0000850147

Date : 11/03/2023

AHC No. AHILAH198035  
APOLLO HOSPITALS

**MEDIWHEEL-FULL BODY CHK-BELOW40-FEMALE**

Organization is Accredited by Joint Commission International

Test Name	Result	Unit	Level	Range
Neutrophils	60	%	●	40-75
Lymphocytes	32	%	●	20-40
Monocytes	06	%	●	2-10
Eosinophils	02	%	●	01-06
Basophils	00	%	●	0-1
Platelet Count (Impedance)	328200	/cu mm	●	150000-450000
MPV (Calculated)	6.8 *	fl	●	7-11
ERYTHROCYTE SEDIMENTATION RATE (ESR) (Automated/ optic-electronic)	05	mm/1st hr	●	0-20

**URINE GLUCOSE(FASTING)**

Test Name	Result	Unit	Level	Range
Urine Glucose (Post Prandial)	Nil			

**URINE GLUCOSE(POST PRANDIAL)**

Test Name	Result	Unit	Level	Range
Urine Glucose (Post Prandial)	Nil			

**BLOOD GROUPING AND TYPING (ABO and Rh)**

Test Name	Result	Unit	Level	Range
BLOOD GROUP:	AB Positive			

**LFT (LIVER FUNCTION TEST)**

Liver function tests(LFT), are groups of clinical biochemistry blood assays that give information about the state of a patient's liver. These tests can be used to detect the presence of liver disease, distinguish among different types of liver disorders, gauge the extent of known liver damage, and follow the response to treatment.

Test Name	Result	Unit	Level	Range
ALT(SGPT) - SERUM / PLASMA	21	U/L	●	0-35
ALKALINE PHOSPHATASE - SERUM/PLASMA	65	U/L	●	Adult(Female): 35 - 104
AST (SGOT) - SERUM	21	U/L	●	>1 year Female : <32
Total Bilirubin	0.476	mg/dL	●	0.300-1.200
Direct Bilirubin	0.163	mg/dL	●	Upto 0.3 mg/dl

● Within Normal Range      ● Borderline High/Low      ● Out of Range



Name Ms. AKHILA NAIR

UHID : AHIL.0000850147

Date : 11/03/2023

MEDIWHEEL-FULL BODY CHK-BELOW40-FEMALE

AHC No. AHILAH198039  
APOLLO HOSPITALS

Organization is Accredited  
by Joint Commission International

Indirect Bilirubin

0.313

mg/dL



1 Day ≤5.1 mg/dL  
2 Days ≤7.2 mg/dL  
3-5 Days ≤10.3 mg/dL  
6-7 Days ≤8.4 mg/dL  
8-9 Days ≤6.5 mg/dL  
10-11 Days ≤4.6 mg/dL  
12-13 Days ≤2.7 mg/dL  
14 Days - 9 Years 0.2-0.8 mg/dL  
10-19 Years 0.2-1.1 mg/dL  
≥20 Years 0.2-1.2 mg/dL

**CREATININE - SERUM / PLASMA**

Test Name

Result

Unit

Level

Range

CREATININE - SERUM / PLASMA

0.57

mg/dL



Adult Female: 0.5 - 1.2

**LFT (LIVER FUNCTION TEST)**

Liver function tests(LFT), are groups of clinical biochemistry blood assays that give information about the state of a patient's liver. These tests can be used to detect the presence of liver disease, distinguish among different types of liver disorders, gauge the extent of known liver damage, and follow the response to treatment.

Test Name

Result

Unit

Level

Range

GGTP: GAMMA GLUTAMYL  
TRANSPEPTIDASE - SERUM

17

U/L



Male : 10 - 71  
Female : 6 - 42

**GLUCOSE - SERUM / PLASMA (FASTING)**

Test Name

Result

Unit

Level

Range

Glucose - Plasma (Fasting)

87

mg/dL



70 - 100 : Normal  
100 - 125 : Impaired Glucose Tolerance  
≥ 126 : Diabetes Mellitus

**GLUCOSE - SERUM / PLASMA (POST PRANDIAL) - PPBS**

Test Name

Result

Unit

Level

Range

Glucose - Plasma (Post Prandial)

77

mg/dL



70-140

**GLYCOSYLATED HEMOGLOBIN (HBA1C) - WHOLE BLOOD**

Test Name

Result

Unit

Level

Range



Within Normal Range



Borderline High/Low



Out of Range





Name Ms. AKHILA NAIR

UHID : AHIL.0000850147

Date : 11/03/2023

AHC No AHILAH198039  
APOLLO HOSPITALS

Organization is Accredited by Joint Commission International

Glycosylated Hemoglobin (HbA1c)

4.9

%



Normal < 5.7

%Increased risk for Diabetes 5.7 - 6.4%

Diabetes >= 6.5%

Monitoring criteria for Diabetes Mellitus  
<7.0 : Well Controlled Diabetes  
7.1 – 8.0 : Unsatisfactory Control  
> 8.0 : Poor Control & Needs Immediate Treatment

Estimated Average Glucose.

93.93

### LFT (LIVER FUNCTION TEST)

Liver function tests(LFT), are groups of clinical biochemistry blood assays that give information about the state of a patient's liver. These tests can be used to detect the presence of liver disease, distinguish among different types of liver disorders, gauge the extent of known liver damage, and follow the response to treatment.

Test Name	Result	Unit	Level	Range
PROTEIN TOTAL - SERUM / PLASMA	8.15 *	g/dL	●	6.00-8.00
PROTEIN TOTAL - SERUM / PLASMA	8.15 *	g/dL	●	6.00-8.00
ALBUMIN - SERUM	4.78	g/dL	●	Adult(18 - 60 Yr): 3.5 - 5.2
ALBUMIN - SERUM	4.78	g/dL	●	Adult(18 - 60 Yr): 3.5 - 5.2
Globulin-Serum/Plasma	3.37		●	2.20-4.20
Globulin-Serum/Plasma	3.37		●	2.20-4.20
AVG ratio	1.42		●	1.00-2.00
AVG ratio	1.42		●	1.00-2.00

### THYROID PROFILE (T3,T4 AND TSH)

Test Name	Result	Unit	Level	Range
TOTAL T3: TRI IODOTHYRONINE - SERUM	2.5	nmol/L	●	Adults(20-120 Yrs): 1.2 - 3.1 Pregnant Female : First Trimester : 1.61 - 3.53 Second Trimester : 1.98 - 4.02 Third Trimester : 2.07 - 4.02
TOTAL T4: THYROXINE - SERUM	116	nmol/L	●	Adults(20-100 Yrs ):66 - 181 Pregnant Female : First Trimester : 94.3 - 190 Second Trimester : 102 - 207 Third Trimester : 89 - 202
TSH: THYROID STIMULATING HORMONE - SERUM	0.26 *	µIU/mL	●	14-120 years : 0.27 - 4.20

● Within Normal Range

● Borderline High/Low

● Out of Range



Name Ms. AKHILA NAIR

UHID : AHIL.0000850147

Date : 11/03/2023

AHC No. APOLLO HOSPITALS

Organization is Accredited by Joint Commission International

MEDIWHEEL-FULL BODY CHK-BELOW40-FEMALE

**URIC ACID - SERUM**

Uric acid is a product of the metabolic breakdown of purine. High blood concentrations of uric acid can lead to gout. It is also associated with other medical conditions including diabetes and the formation of kidney stones.

Test Name	Result	Unit	Level	Range
URIC ACID - SERUM	3.4	mg/dL	●	Male : 3.4-7.0 Female : 2.4-5.7

**BUN (BLOOD UREA NITROGEN)**

Test Name	Result	Unit	Level	Range
BUN (BLOOD UREA NITROGEN)	10	mg/dL	●	6-20
UREA - SERUM / PLASMA	22	mg/dL	●	15 - 50

**LIPID PROFILE - SERUM**

Test Name	Result	Unit	Level	Range
Total Cholesterol	119	mg/dl	●	0 - 200 : Desirable 200 - 240 : Borderline High 240 - 280 : High > 280 : Very High
Triglycerides - Serum	45	mg/dL	●	0-150
HDL CHOLESTEROL - SERUM / PLASMA (Direct Enzymatic Colorimetric)	43 *	mg/dL	●	< 40 : Major risk factor for heart disease 40 - 59 : The higher The better. >=60 : Considered protective against heart disease
LDL Cholesterol (Direct LDL)	72	mg/dL	●	100 : Optimal 100-129 : Near Optimal 130-159 : Borderline High 160-189 : High >=190 : Very High
VLDL CHOLESTEROL	9		●	< 40 mg/dl
C/H RATIO	3		●	0-4.5

**X-RAY CHEST PA**

X-ray imaging creates pictures of the inside of your body. Chest X-ray can reveal abnormalities in the lungs, the heart, and bones that sometimes cannot be detected by examination.

NORMAL STUDY.

● Within Normal Range      ● Borderline High/Low      ● Out of Range





Name Ms. AKHILA NAIR

UHID : AHIL.0000850147

Date : 11/03/2023

MEDIWHEEL-FULL BODY CHK-BELOW40-FEMALE

AHC No / AHILAH198039



Organization is Accredited by Joint Commission International

ECHO/TMT

Investigations Not Done / Not Yet Reported

Haematology

STOOL ROUTINE

Histopathology

CONVENTIONAL PAP SMEAR /CERVICAL SMEAR

CARDIOLOGY

ECC



Within Normal Range



Borderline High/Low



Out of Range

For Enquiry/Appointments Contact +91 76988 15003 / +91 79 66701800

Apollo Hospitals International Limited  
Plot No.-1A, Bhat, GIOC, Gandhinagar, Gujarat - 382428, India.  
Phone : +91 79 66701800 | Fax No. : +91 79 66701645  
E-mail : info@apolloahd.com | www.ahmedabad.apollohospitals.com

Apollo Hospitals - City Centre (NON-MOSH-JG)  
1, Tulsiyang Society, Nr. Parimal Garden, Ahmedabad,  
Phone : +91 79 66305800 / 01 or +91 79888 15148  
E-mail : infoahcc@apolloahd.com

Regd. Office  
19, Bishop Gardens, R.A. Puram, Chennai - 600 028  
CIN No. : U85110TN1997PLC039016 | GSTin : 24AABCA4150H225  
For online appointment : www.askapollo.com

For online appointment : www.askapollo.com  
Keep the records carefully and bring them along during your next visit to our Hospital





Name : Ms. AKHILA NAIR

UHID : AHIL.0000850147

Date : 11/03/2023

MEDIWHEEL-FULL BODY CHK-BELOW40-FEMALE

AHC No : AHILAH198039



Organization is Accredited by Joint Commission International

### Executive Summary



- .BODY WEIGHT 50.4 KG,DEAL BODY WEIGHT 46-55 KG
- .ECG - NORMAL SINUS RHYTHM
- .ECHO - NORMAL
- .USG ABDOMEN - NO SIGNIFICANT ABNORMALITY
- .CHEST X-RAY - NORMAL
- .EYE - NORMAL

### Wellness Prescription

#### Advice On Diet :-



- BALANCED DIET---
- LOW FAT DIET
- LOW CARBOHYDRATE DIET

#### Advice On Physical Activity :-



- REGULAR WALK FOR 30 MINS FOR HEALTH,
- 60 MINS WALK FOR WEIGHT REDUCTION
- PRACTICE YOGA AND MEDITATION
- MAINTAIN WEIGHT BETWEEN 46-55 KG

Printed By : MUKTA S ADALTI

Dr.SHASHIKANT NIGAM

AHC Physician / Consultant Internal Medicine

**Dr. Shashikant Nigam**  
 MBBS, MD (Gen. Med.)  
 Consultant Internal Medicine  
 Apollo Hospitals International Ltd., Gandhinagar,  
 Gujarat-382428, INDIA. Regd. No. : G-21001

Note :- The Health Check-up examinations and routine investigations have certain limitations and may not be able to detect all the diseases. Any new or persisting symptoms should be brought to the attention of the Consulting Physician. Additional tests, consultations and follow up may be required in some cases.



Organization is Accredited  
by Joint Commission International



### Radiology

**Patient Details :** Ms. AKHILA NAIR | Female | 27Yr 8Mth 4Days  
**UHID :** AHIL.0000850147  
**Patient Identifier:** AHILAH198039  
**DRN :** 223013860  
**Ref Doctor :** DR. SHASHIKANT NIGAM

**Patient Location:** AHC



**Completed on :** 11-MAR-2023 13:20

### USG WHOLE ABDOMEN

#### FINDINGS :

Liver appears normal in size and shows uniform normal echotexture. No evidence of focal or diffuse pathology seen. Intra and extra hepatic biliary radicles are not dilated. Portal vein is normal in calibre. Intrahepatic portal radicles appear normal.

Gall bladder appears normal with no evidence of calculus. Wall thickness appears normal. No evidence of pericholecystic collection.

pancreas appear normal in size and echotexture. No focal lesions identified Pancreatic duct appears normal in caliber.

Spleen measures 9.5 cms and shows uniform echotexture.

Both kidneys are normal in size and show normal echopattern with good corticomedullary differentiation .Cortical outlines appear smooth. No evidence of calculi. Pelvicalyceal system on both sides appear normal.

No evidence of ascites or lymphadenopathy.

Urinary bladder is normal in contour and outline. Wall thickness appears normal. No evidence of any intraluminal pathology seen.

Uterus is anteverted and appears normal in size and echotexture. No focal lesion is seen. Myometrial and endometrial echopattern appear normal. Endometrial thickness is 3 mm.

Both ovaries are normal in size and echopattern.

No free fluid is seen in Pouch Of Douglas.

No definite evidence of adnexal/pelvic mass is seen.

Printed on : 12-Mar-2023 11:35

Printed By : 153182

Reported By : 717876

Page 1 of 2

For Enquiry/Appointments Contact : +91 76988 15003 / +91 79 66701880

**Apollo Hospitals International Limited**  
 Plot No.-1A, Bhat, GIOC, Gandhinagar, Gujarat - 382428 India.  
 Phone : +91 79 66701800 | Fax No. : +91 79 66701843  
 E-mail : info@apolloahd.com | www.ahmedabad.apollohospitals.com

**Apollo Hospitals - City Centre** (NON NASHIK)  
 1, Tulshibaug Society, Nr. Parimal Garden, Ahmedabad.  
 Phone : +91 79 66305800 / 01 or +91 76988 15148  
 E-mail : infoahcc@apolloahd.com

**Regd. Office**  
 19, Bishop Gardens, R.A. Puram, Chennai - 600 028  
 CIN No. : U85110TN1997PLC039016 | GSTin : 24AARCA4150H225  
 For online appointment : www.askapollo.com

For online appointment : [www.askapollo.com](http://www.askapollo.com)  
 Keep the records carefully and bring them along during your next visit to our Hospital



Saving time. Saving lives.



Organization is Accredited  
by Joint Commission International



Ms. AKHILA NAIR

AHIL.0000850147

AHILAH198039

**USG WHOLE ABDOMEN**

**IMPRESSION :**

NO SIGNIFICANT ABNORMALITY DETECTED.

— END OF THE REPORT —

*A. A PATEL*

Dr. ALPESH A PATEL

DNB Resident

Printed on : 12-Mar-2023 11:35

Printed By : 153182

Reported By : 717876

Page 2 of 2

**Apollo Hospitals International Limited**

Plot No.-1A, Bhat, GIDC, Gandhinagar, Gujarat - 382429, India.  
Phone : +91 79 66701800 | Fax No. : +91 79 66701843  
E-mail : info@apolloahd.com | www.ahmedabad.apollohospitals.com

For Enquiry/Appointments Contact +91 76988 15003 / +91 79 66701880

**Apollo Hospitals - City Centre** (Now Apollo City)  
1, TulsiBaag Society, Nr. Parimal Garden, Ahmedabad.  
Phone : +91 79 66305800 / 01 or +91 76988 15148  
E-mail : infoahcc@apolloahd.com

For online appointment : [www.askapollo.com](http://www.askapollo.com)

Keep the records carefully and bring them along during your next visit to our Hospital

**Regd. Office**  
19, Bishop Gardens, R.A. Puram, Chennai - 600 028  
CIN No. : U85110TN1997PLC039016 | GST In : 24AABC44150H225  
For online appointment : [www.askapollo.com](http://www.askapollo.com)



Saving time. Saving lives.



Organization is Accredited  
By Joint Commission International



### RADIOLOGY

**Patient Details :** Ms. AKHILA NAIR | Female | 27Yr 8Mth 4Days

**UHID :** AHIL.0000850147

**Patient Location:** AHC

**Patient Identifier:** AHILAH198039



**DRN :** 123032179

**Completed on :** 11-MAR-2023 12:10

**Ref Doctor :** DR. SHASHIKANT NIGAM

### X-RAY CHEST PA

#### FINDINGS :

Lung fields are clear.

Cardio thoracic ratio is normal.

Both costophrenic angles are clear.

Domes of diaphragm are well delineated.

Bony thorax shows no significant abnormality.

#### IMPRESSION

NORMAL STUDY.

--- END OF THE REPORT ---

RAJVEERSINH P CHAVDA

Medical Officer

Printed on : 12-Mar-2023 11:34

Printed By : 153182

Reported By : 717876

Page 1 of 1

**Apollo Hospitals International Limited**

Plot No.-1A, Bhat, GIDC, Gandhinagar, Gujarat - 382429, India.

Phone : +91 79 66701800 | Fax No. : +91 79 66701843

E-mail : info@apollohhd.com | www.ahmedabad.apollohospitals.com

For Enquiry/Appointments Contact +91 76988 15003 / +91 79 66701880

**Apollo Hospitals - City Centre (NON NABH-JCI)**

1, TulsiBaag Society, Nr. Parimal Garden, Ahmedabad.

Phone : +91 79 66305800 / 01 or +91 76988 15148

E-mail : infoahcc@apollohhd.com

**Regd. Office**

19, Bishop Gardens, R.A. Puram, Chennai - 600 028

CIN No. : UR5110TN1997PLC039016 | GSTIN : 24AARC44150H2Z5

For online appointment : www.askapollo.com

For online appointment : www.askapollo.com

Keep the records carefully and bring them along during your next visit to our Hospital



Saving time. Saving lives.

## CARDIOLOGY

**Patient Details** : Ms. AKHILA NAIR | Female | 27Yr 8Mth 4Days

**UHID** : AHIL.0000850147

**Patient Location:** AHC

**Patient Identifier:** AHILAH198039



**DRN** : 5623023956

**Completed on :** 11-MAR-2023 18:14

**Ref Doctor** : DR. SHASHIKANT NIGAM

### ECHO/TMT

#### **FINDINGS :**

Normal cardiac chamber dimensions.

Normal LV systolic function, LVEF: 60%

No Regional wall motion abnormalities at rest.

Normal LV compliance.

All cardiac valves are structurally normal.

IAS/ IVS intact.

No MR, No AR, No PR, No TR.

No PAH.

No clots/ vegetation/ effusion.

#### **MEASUREMENTS (mm) ::**



ECHO/TMT

	LVID diastole
Measurements (mm)	.

**IMPRESSION**

— END OF THE REPORT —



DR SUBIR GHOSH MD.DM

Interventional Cardiologist

AHIL.0000850147

**ON RECORDS**

**OPHTHALMOLOGY**

Ms. AKHILA  
NAIR

Name :

27 Year(s) / Female

Date :

11/3/23

UHID :

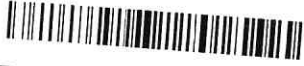

Distance Vision :

Right Eye -

0/6

± glass

Left Eye -

6/6

Near Vision :

Right Eye :

NG

Left Eye :

NG

APLN.TN - Right Eye

14

Left Eye -

15

mmHg

Both Eye - Colour Vision

WNL

Both Eye - Anterior Segment Examinations -

NAD

Both Eye Posterior Segment Examinations -

NAD

pt is fit from outside

and can do her dets

Doctor's Signature

Ophthalmologist Name

11-Mar-23 4:03:50 PM

Rate 71

PR 113  
QRSD 91  
QT 393  
QTc 428

--AXIS--

P 42  
QRS 37  
T 33

12 Lead; Standard Placement

AHIL.0000850147

Ms. AKHILA  
NAIR

27 Year(s) / Female

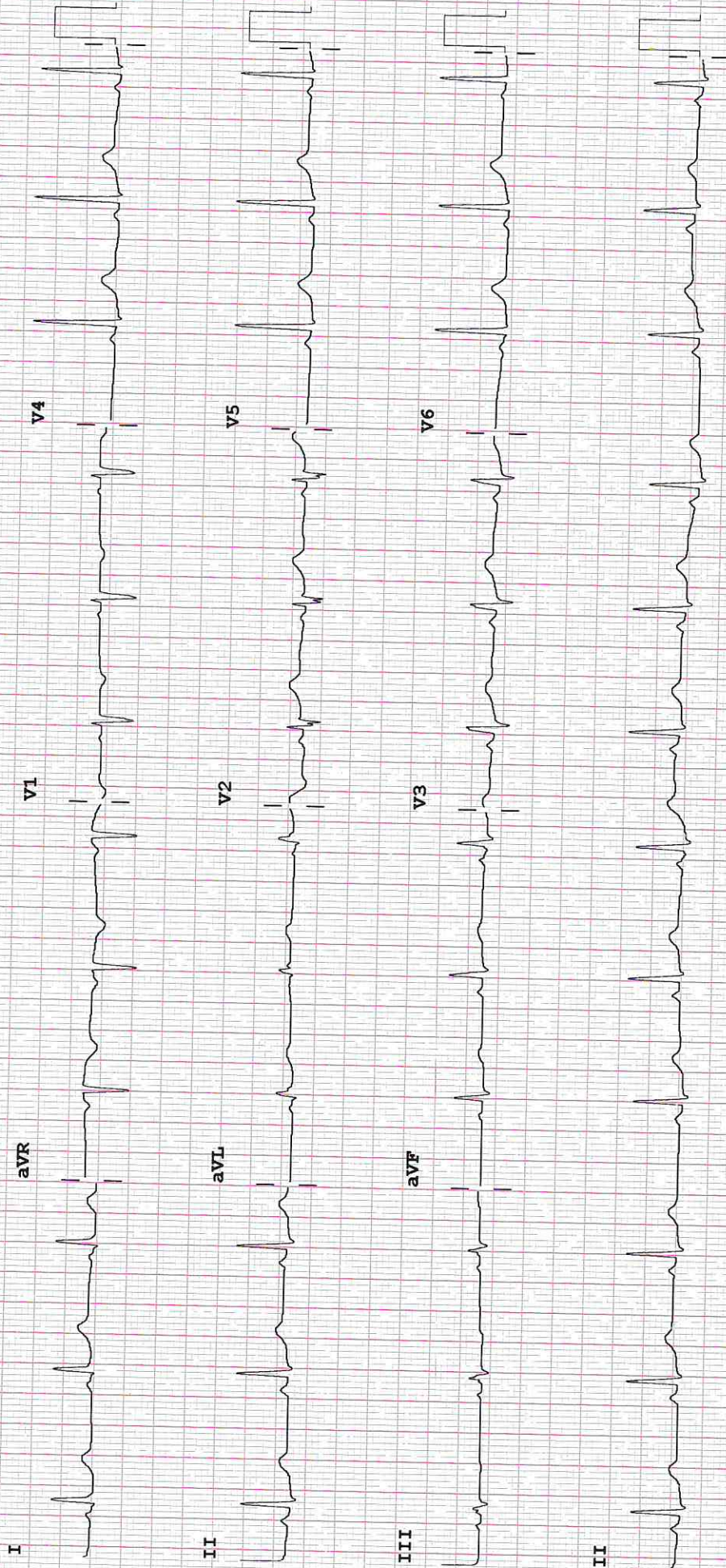

Device:

Speed: 25 mm/sec

Limb: 10 mm/mV

Chest: 10.0 mm/mV

F 50~ 0.15-100 Hz

PH10

CL

P?