



भारत सरकार

Government of India



मेघना अमोल मुलीक
Meghana Armol Mulik

जन्म तिथि / DOB : 05/06/1991
महिला / Female



9314 4254 2252

आधार - आम आदमी का अधिकार

Mulik



Dr. Vandana G. Patil
M.B.B.S., D.C.P.
Reg. No. 68137



LAB - Shop No. 7, "Diwan Towers" Mangalwar Peth, Near Mirajkar Tikli, Opp. Nutan Marathi High School, Kolhapur. Mob. 9158529408, 9422047480, 9921285167

NAME : - MEGHANA MULIK
REF BY : Dr. MEDIWHEEL LIFE INS

DATE: 23/12/2023 PT.NO. : 204 23122
AGE : 32. Yrs. SEX : F

HAEMOGRAM WITH INDICES

Test	Result	Units	Normal Range
Haemoglobin	9.5	g/dl	12-16
RBC Count	4.46	millions / cu-mm	4.5 - 6.5
PCV	36.2	%	40 - 54
MCV	81.2	fL	80 - 96
MCH	21.3	Pg	27 - 33
MCHC	26.2	gm/dl	33 - 36
RDW CV	15.6	%	11.0 - 14.5
WBC Count	9600	/cumm	4000 - 11000
Neutrophils	75	%	55 - 75
Lymphocytes	20	%	20 - 50
Eosinophils	03	%	1 - 6
Monocytes	02	%	2-10
Basophils	00	%	0 - 1
Platelet Count	241000	/ul	150000 - 450000
MPV	11.9	fL	7.4 - 10.4
PDW	24.1	%	8-12
P-LCR	42.2	%	15-35
E.S.R.	15	mm at 1hr	0-15
(By Wintrobe Method)			
RBC Morphology	Normochromic, Normocytic.		
WBC Morphology	Within Normal Limits		
Platelets	Adequate		
* Blood group	- 'B' Rh Positive		

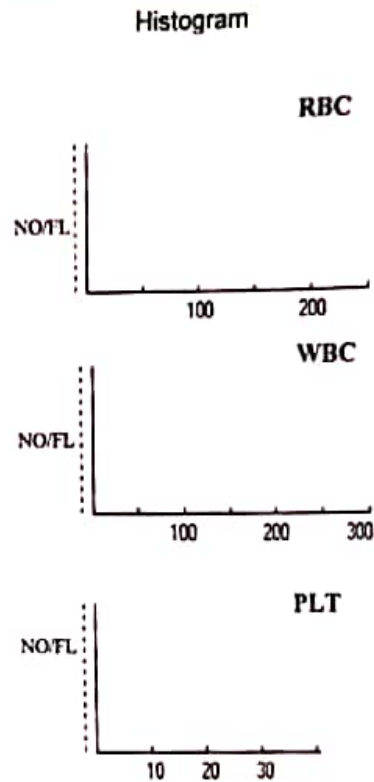

Dr. Vandana G. Powar
M.B.B.S., D.C.P.
Reg. No. 68137
PATHOLOGIST
[Signature]
DR. VANDANA POWAR
M.B.B.S., D.C.P.

All Biochemistry Tests Done By Computerised Auto Analyser

HAEMATOLOGY | CLINICAL PATHOLOGY | BIOCHEMISTRY | SEROLOGY | MICROBIOLOGY | HISTOPATHOLOGY

24 Hours Emergency Service

Home Service Available

Dr. Vandana G. Powar M.B.B.S., D.C.P.
Consultant Pathologist



PARTH
PATHOLOGY LABORATORY
(Computerised)

LAB - Shop No. 7, "Diwan Towers" Mangalwar Peth, Near Mirajkar Tikti, Opp. Nutan Marathi
High School, Kolhapur. Mob. 9158529408, 9422047480, 9921285167

PT.NAME : - MEGHANA MULIK
REF. BY : DR. MEDIWHEEL LIFE INS

DATE : 23/12/2023
AGE : 32 Yrs. SEX : F
PT.NO. : 204 231223

BIOCHEMISTRY TEST REPORT

			<u>Normal Range</u>
Fasting Plasma Glucose	: 73.4	mg/dl	60-110 mg/dl
2 Hrs. Plasma Glucose	: 105.9	mg/dl	90-140 mg/dl
S. Creatinine	: 0.87	mg/dl	0.6 - 1.4 mg/dl
Blood Urea	: 26.7	mg/dl	12-42 mg/dl
Blood Urea Nitrogen	: 12.48	mg/dl	5 - 21 mg/dl
S. Uric acid	: 3.87	mg/dl	2.6 -6.0 mg/dl
CHOLESTEROL	: 160.7	mg/dl	0-250 mg/dl
HDL Cholesterol	: 34.1	mg/dl	30 - 70 mg/dl
S. Triglycerides	: 87.5	mg/dl	0-170 mg/dl
LDL Cholesterol	: 109.1	mg/dl	60 - 150 mg/dl
TC/HDLC Ratio	: 4.7		0 - 5
LDLC/HDLC Ratio	: 3.2		2.5 - 3.5

Dr. Vandana G. Powar
M.B.B.S., D.C.P.
Reg No 68137
PATHOLOGIST



DR. VANDANA POWAR
M.B.B.S., D.C.P.

All Biochemistry Tests Done By Computerised Auto Analyser

HAEMATOLOGY | CLINICAL PATHOLOGY | BIOCHEMISTRY | SEROLOGY | MICROBIOLOGY | HISTOPATHOLOGY

24 Hours Emergency Service

Home Service Available

Dr. Vandana G. Powar M.B.B.S., D.C.P.
Consultant Pathologist



PARTH
PATHOLOGY LABORATORY
(Computerised)

LAB - Shop No. 7, "Diwan Towers" Mangalwar Peth, Near Mirajkar Tikti, Opp. Nutan Marathi High School, Kolhapur. Mob. 9158529408, 9422047480, 9921285167

PT.NAME : - MEGHANA MULIK
REF. BY : DR. MEDIWHEEL LIFE INS

DATE : 23/12/2023
AGE : 32 Yrs. SEX : F
PT.NO. : 204 231223

BIOCHEMISTRY TEST REPORT

			<u>Normal Range</u>
S. Bilirubin (Total)	: 0.58	mg/dl	0 - 1.0 mg/dl
S. Bilirubin (Direct)	: 0.22	mg/dl	0 - 0.25 mg/dl
S. Bilirubin (Indirect)	: 0.36	mg/dl	0 - 0.75 mg/dl
S.G.O.T	: 25.7	IU/L	0 - 42 IU/L
S.G.P.T	: 21.9	IU/L	0 - 42 IU/L
S. Alkaline Phosphatase	: 88.7	IU/L	37 - 147 IU/L
Total Proteins	: 7.9	g/dl	6.6 - 8.3 g/dl
S. Albumin	: 3.5	g/dl	3.5 - 5.0 g/dl
S. Globulin	: 4.4	g/dl	1.5 - 3 g/dl
A/G Ratio	: 0.8 : 1		0.90 - 2.00

Dr. Vandana G. Powar
M.B.B.S., D.C.P.

Reg. No. 68137

PATHOLOGIST



[Signature]
DR. VANDANA POWAR
M.B.B.S., D.C.P.

All Biochemistry Tests Done By Computerised Auto Analyser

HAEMATOLOGY | CLINICAL PATHOLOGY | BIOCHEMISTRY | SEROLOGY | MICROBIOLOGY | HISTOPATHOLOGY

24 Hours Emergency Service

Home Service Available

Dr. Vandana G. Powar M.B.B.S., D.C.P.
Consultant Pathologist



PARTH
PATHOLOGY LABORATORY
(Computerised)

LAB - Shop No. 7, "Diwan Towers" Mangalwar Peth, Near Mirajkar Tikli, Opp. Nutan Marathi
High School, Kolhapur. Mob. 9158529408, 9422047480, 9921285167

PT.NAME : - MEGHANA MULIK
REF. BY : DR. MEDIWHEEL LIFE INS

DATE : 23/12/2023
AGE : 32 Yrs. SEX : F
PT.NO. : 204 231223

REPORT ON % GLYCOHAEMOGLOBIN OF BLOOD

% Glycohaemoglobin of blood : 4.3 %
Estimated mean blood glucose : 77.9 mg/dl

(Reference For Guideline)

< 6.0 - Normal
6.0 - 7.0 % - Good Control
7.0 - 8.0 % - Fair Control
8.0-10.0% - Unsatisfactory control
>10.0% - Poor control

Dr. Vandana G. Powar
M.B.B.S., D.C.P.
Reg No 66137



PATHOLOGIST

Powar
DR. VANDANA POWAR
M.B.B.S., D.C.P.

All Biochemistry Tests Done By Computerised Auto Analyser

HAEMATOLOGY | CLINICAL PATHOLOGY | BIOCHEMISTRY | SEROLOGY | MICROBIOLOGY | HISTOPATHOLOGY

24 Hours Emergency Service

Home Service Available



PT.NAME : - MEGHANA MULIK
REF. BY : DR. MEDIWHEEL LIFE INS

DATE : 23/12/2023
AGE : 32 Yrs. SEX : F
PT.NO. : 204 231223

EXAMINATION OF URINE

Normal Range

PHYSICAL EXAMINATION

Quantity : 05 ml
Colour : Pale Yellow
Appearance : Clear
Deposit : Absent
Reaction (pH) : Acidic
Specific Gravity : 1.024

CHEMICAL EXAMINATION

Proteins : Absent
Glucose : Absent
Ketone Bodies : --
Bile Salts : Absent Absent
Bile Pigments : Absent Absent
Urobilinogen : --
Occult Blood : Absent

MICROSCOPIC EXAMINATION

Epithelial Cells : 2 - 4 /hpf
Pus Cells : 1 - 2 /hpf
Red Blood Cells : Absent /hpf
Casts : Absent
Crystals : Absent
Amorphous Deposits : Absent

OTHER FINDINGS

Yeast Cells : Absent
Trichomonas vaginalis : Absent
Bacteria : Absent
Mucus Threads : Absent
Spermatozoa : Absent

Dr. Vandana G. Powar
M.B.B.S., D.C.P.
Reg No. 68137



PATHOLOGIST

Dr. Vandana G. Powar
DR. VANDANA POWAR
M.B.B.S., D.C.P.

All Biochemistry Tests Done By Computerised Auto Analyser

HAEMATOLOGY | CLINICAL PATHOLOGY | BIOCHEMISTRY | SEROLOGY | MICROBIOLOGY | HISTOPATHOLOGY

24 Hours Emergency Service

Home Service Available

Dr. Vandana G. Powar M.B.B.S., D.C.P.
Consultant Pathologist



PARTH
PATHOLOGY LABORATORY
(Computerised)

LAB - Shop No. 7, "Diwan Towers" Mangalwar Peth, Near Mirajkar Tikli, Opp. Nutan Marathi High School, Kolhapur. Mob. 9158529408, 9422047480, 9921285167

PATIENT NAME: -MEGHANA MULIK

AGE - 32/SEX-FEMALE

REFERANCE :- MEDIWHEEL LIFE INS.

DATE - 23/12/2023

BIOCHEMISTRY

NORMAL VALUE

SRUM VLDL - 23.9mmol/L

10-50 mmol / L



Dr. Vandana G. Powar
M.B.B.S., D.C.P.
Reg. No. 68137

PATHOLOGIST

DR. VANDANA POWAR
M.B.B.S., D.C.P.

All Biochemistry Tests Done By Computerised Auto Analyser

HAEMATOLOGY | CLINICAL PATHOLOGY | BIOCHEMISTRY | SEROLOGY | MICROBIOLOGY | HISTOPATHOLOGY

24 Hours Emergency Service

Home Service Available

Dr. Vandana G. Powar M.B.B.S., D.C.P.
Consultant Pathologist



PARTH
PATHOLOGY LABORATORY
(Computerised)

LAB - Shop No. 7, "Diwan Towers" Mangalwar Peth, Near Mirajkar Tikli, Opp. Nutan Marathi High School, Kolhapur. Mob. 9158529408, 9422047480, 9921285167

PATIENT NAME:- MEGHANA MULIK

AGE - 32SEX-FEMALE

REFERANCE : - MEDIWHEEL LIFE INS.

DATE - 23/12/2023

BIOCHEMISTRY

NORMAL VALUE

SERUM GAMMA. G. T : 30.7 mmol/L

10-50 mmol / L



Dr. Vandana G. Powar
M.B.B.S., D.C.P.
Reg. No. 68137
PATHOLOGIST

V. Powar
DR. VANDANA POWAR
M.B.B.S., D.C.P.

All Biochemistry Tests Done By Computerised Auto Analyser

HAEMATOLOGY | CLINICAL PATHOLOGY | BIOCHEMISTRY | SEROLOGY | MICROBIOLOGY | HISTOPATHOLOGY

24 Hours Emergency Service

Home Service Available

Dr. Vandana G. Powar M.B.B.S., D.C.P.
Consultant Pathologist



PARTH
PATHOLOGY LABORATORY
(Computerised)

LAB - Shop No. 7, "Diwan Towers" Mangalwar Peth, Near Mirajkar Tikti, Opp. Nutan Marathi
High School, Kolhapur. Mob. 9158529408, 9422047480, 9921285167

23/12/2023

**THE ECG OF THE CLIENT – MEGHANA MULIK
IS WITHIN NORMAL LIMIT.**

NO ABNORMAL FINDINGS ARE DETECTED.

Dr. Vandana G. Powar
M.B.B.S., D.C.P.
Reg. No. 68137



PATHOLOGIST

DR. VANDANA POWAR
M.B.B.S., D.C.P.

All Biochemistry Tests Done By Computerised Auto Analyser

HAEMATOLOGY | CLINICAL PATHOLOGY | BIOCHEMISTRY | SEROLOGY | MICROBIOLOGY | HISTOPATHOLOGY

24 Hours Emergency Service

Home Service Available

MYO-CLINIC MEDICAL CENTRE, KOLHAPUR [+91 9307257414]

MEGHANA A MULIK (32 F)

ID: 429

Date: 23-12-2023

Time: 12:28

Chart Speed: 25 mm/sec

Filter: 35Hz

Mains Filter: ON

Amplitude: 10mm/mV

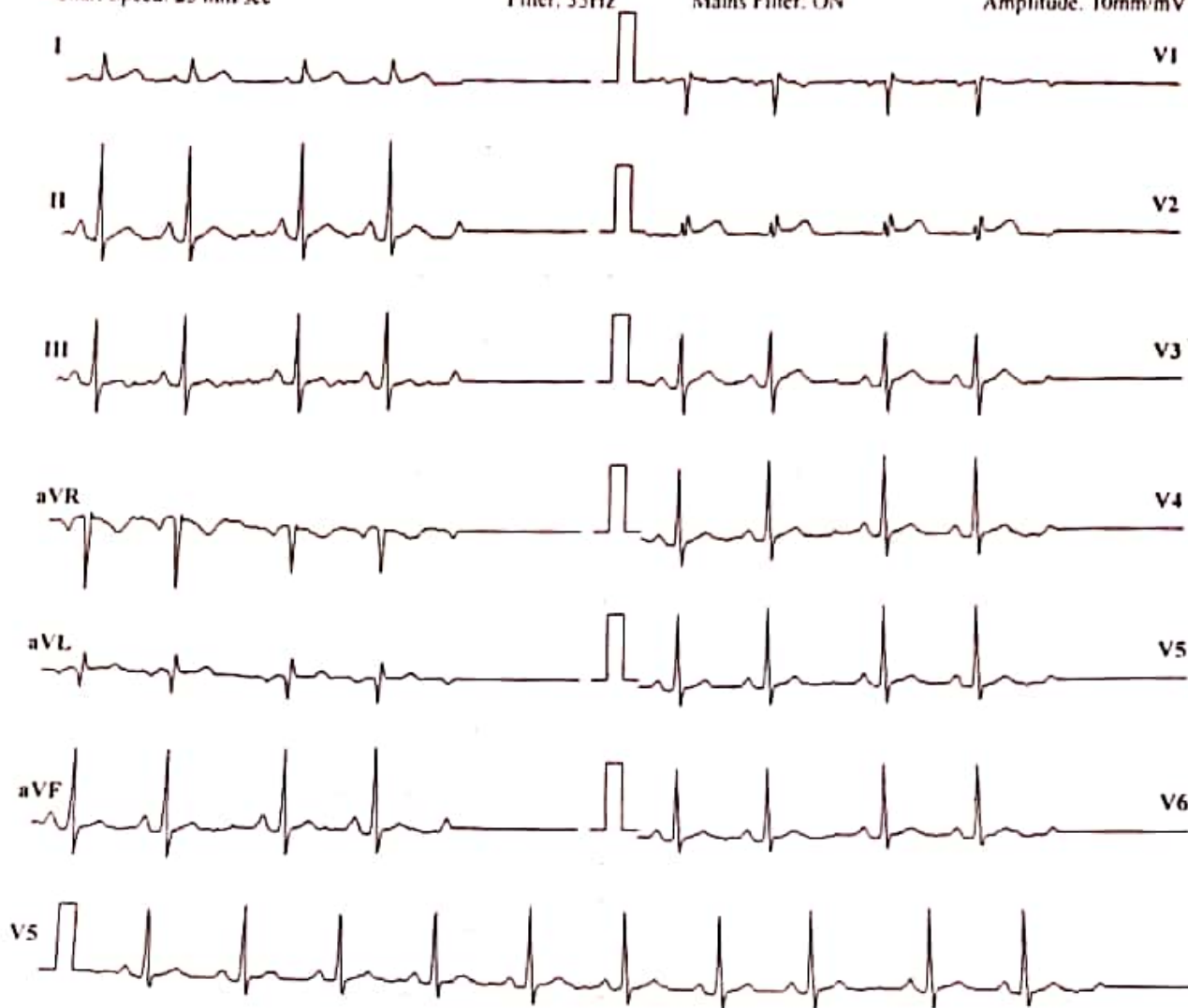

ISO = R - 60 ms, J - R + 60 ms, Post J - J + 80 ms

Lead	P(mV)	Q(mV)	R(mV)	S(mV)	T(mV)
I	0	-0.03	0.36	0.19	0.15
II	-0.04	-0.08	1.36	-0.09	0.17
III	-0.03	-0.05	0.99	-0.24	0.04
aVR	0.03	0.07	-1.01	-0.17	-0.23
aVL	0.01	0.01	-0.29	0.21	0.05
aVF	-0.04	-0.07	1.17	-0.17	0.11
V1	-0.01	0	-0.48	-0.04	-0.05
V2	-0.03	-0.01	0	0.15	0.19
V3	-0.05	-0.07	0.83	-0.51	0.19
V4	-0.03	-0.04	1.15	-0.2	0.15
V5	-0.04	-0.08	1.36	-0.09	0.17
V6	-0.01	-0.03	1.03	0.05	0.13

Intervals (ms)

P-Q	Q-R-S	Q-T	Q-TC
56	50	230	306

Axis (deg)

P	QRS	T
60	65	30

HR: 106 bpm

BP: 120/80 mmHg

Interpretation: NORMAL

DR. SHANTANU S. PALKAR

MBBS, PGDCC

Doctor: DR. SHANTANU PALKAR
CLINICAL CARDIOLOGIST

M.M.C No. 2011040954



अस्मिता क्लिनिक
आणि सोनोग्राफी सेंटर

Patient Name : MS. MEGHANA MULIK
Referred By : Dr. VANDANA POWAR

Date : 23 Dec 2023
Age : 32 YEARS Sex : F

LMP : 30 Nov, 2023
CLINICALLY : FOR HEALTH CHECK UP.

PELVIC SONOGRAPHY

UTERUS - has smooth outlines
and normal echo-appearance
The endometrial echo is 6 mm thick.
Uterus ante- verted measures are 77 x 39 x 41 mm.

The ovaries are normal.
Right ovary size is 24 x 20 mm.
Left ovary size is 23 x 16 mm.

There is no abnormal adnexal mass.

There is no free fluid in cul de sac.

IMPRESSION : < NO SIGNIFICANT ABNORMALITY SEEN.

Neहा

DR. NEHA S. GHORPADE
MBBS DMRE Reg. No. 79916
Consulting Radiologist

डॉ. नेहा घोरपडे

एम. बी. बी. एस्., डी.एम.आर.ई (रेडीओलॉजिस्ट)
रजि.नं.79916

परत येताना सर्व जुने रिपोर्टस्, सोनोग्राफी रिपोर्टस् अथवा एक्स-रे असल्यास बरोबर घेऊन येणे.

Patient Name : MS. MEGHANA MULIK
Referred By : Dr. VANDANA POWAR

Date : 23 Dec 2023
Age : 32 YEARS Sex : F

Clinically - FOR HEALTH CHECK UP.

Abdomen Sonography

LIVER : is normal in size, shape, position and shows normal echogenicity. The contours are smooth. The parenchyma shows homogeneous echo texture. The intra – hepatic portal and venous system appears normal. The portal vein is normal and show hepatopetal flow. The intra-hepatic biliary radicals are not dilated. There is no focal mass lesion.

GALL BLADDER: is physiologically distended, normal in size and echotexture. There is no evidence of echoreflexive calculus in gall bladder. There is no abnormal biliary tree dilation noted. The portal vein & C.B.D appear normal. Wall thickness is normal. No e/o cholecystitis/calculus seen. PV measures -11 mm, CBD measures – 3 mm

PANCREAS: is normal size, position & echotexture. The contours are smooth. There is no focal mass lesion seen. No pancreatitis or calcification.

SPLEEN: is normal in size, shape and echopattern. The contours are smooth. The splenic vein and portal vein are normal in calibre.

KIDNEYS: Both the kidneys are normal in size, shape and position and contours. There is no echoreflexive obstructing calculus seen on either sides nor hydronephrosis. Both visualized ureters appear to be normal. Parenchymal thickness and cortical thickness is normal. Cortico-medullary differentiation is well maintained.

Right kidney measures- 107 x 44 mm, **Left kidney** measures -107 x 54 mm.

Urinary bladder is physiologically distended, appears normal. No intraluminal abnormality.

Aorta and IVC are normal. No e/o free fluid in peritoneal cavity. No ascites. No significant lymphadenopathy. Bowel loops appear normal in size with good peristalsis.

Appendix is not appreciated in today's study. Terminal ileum is well seen. No probe tenderness in right iliac fossa or anywhere in abdomen.

IMPRESSION : < NO SIGNIFICANT ABNORMALITY SEEN.

ADVICE - Clinical correlation and follow up if clinically needed.
THANKS FOR REFERRAL. FEEDBACK IS WELCOME.

Neha S

DR. NEHA S. GHORPADE
MBBS DMRE Reg. No. 79916
Consulting Radiologist

डॉ. नेहा घोरपडे
एम. बी. बी. एस., डी.एम.आर.ई (रेडीओलॉजिस्ट)
रजि.नं.79916

परत येताना सर्व जुने रिपोर्ट्स, सोनोग्राफी रिपोर्ट्स अथवा एक्स-रे असल्यास बरोबर घेऊन येणे.



MYO-CLINIC MEDICAL CENTRE, KOLHAPUR [+91 9307257414]

Name: MEGHANA A MULIK **Date:** 23-12-2023 **Time:** 12:28
Age: 32 **Gender:** F **Height:** 155 cms **Weight:** 52 Kg **ID:** 429
Clinical History: NO MAJOR ILLNESS
Medications: NO MEDS

Test Details:
Protocol: Bruce **Predicted Max HR:** 188 **Target HR:** 159 (85% of Pr. MHR)
Exercise Time: 0:06:01 **Achieved Max HR:** 162 (86% of Pr. MHR)
Max BP: 130/70 **Max BP x HR:** 21060 **Max Mets:** 7
Test Termination Criteria:

Protocol Details:

Stage Name	Stage Time	METS	Speed kmph	Grade %	Heart Rate bpm	BP mmHg	RPP	Max ST Level mm	Max ST Slope mV/s
Supine	00:08	1	0	0	110	120/80	13200	1 V3	0.5 II
Standing	00:08	1	0	0	102	120/80	12240	1.1 V3	0.6 II
HyperVentilation	00:07	1	0	0	99	120/80	11880	1.2 V3	0.5 II
PreTest	00:13	1	1.6	0	108	120/80	12960	1 V3	0.5 II
Stage 1	03:00	4.7	2.7	10	140	120/80	16800	0.8 V3	0.8 V3
Stage 2	03:00	7	4	12	162	130/70	21060	-0.4 II	0.9 II
Peak Exercise	00:01	6.7	5.5	14	162	130/70	21060	-0.4 II	0.9 II
Recovery1	01:00	1	0	0	128	130/70	16640	1.9 V3	1.1 V3
Recovery2	01:00	1	0	0	109	120/60	13080	1.1 V3	0.8 V3
Recovery3	00:02	1	0	0	109	120/60	13080	1.1 V3	0.8 V3

Interpretation

The Patient Exercised according to Bruce Protocol for 0:06:01 achieving a work level of 7 METS.
 Resting Heart Rate, initially 110 bpm rose to a max. heart rate of 162bpm (86% of Predicted Maximum Heart Rate).
 Resting Blood Pressure of 120/80 mmHg, rose to a maximum Blood Pressure of 130/70 mmHg

GOOD EFFORT TOLERANCE
 NORMAL INOTROPIC RESPONSE
 NORMAL CHRONOTROPIC RESPONSE
 THR ACHEIVED ; ADEQUATE METS ACHEIVED
 NO SIGNIFICANT ST SEGMENT CHANGES NOTED IN EXERCISE AND RECOVERY
 TMT IS NEGATIVE FOR STRESS INDUCIBLE ISCHAEMIA AT GIVEN WORKLOAD

Ref. Doctor: MEDIWHEEL

SCHILLER
 The Art of Diagnostics

DR. SHANTANU S. PALKAR
 Doctor: DR. SHANTANU PALKAR
 MBBS, MD, DNB
CLINICAL CARDIOLOGIST
 MMC No. 2011040954
CardioSoft (S-10) Version 3.4

MYO-CLINIC MEDICAL CENTRE, KOLHAPUR [+91 9307257414]

MEGHANA A MULIK (32 F)

Bruce Protocol

ID: 429

Date: 23-12-2023

Exc Time : 0.00.00

Stage Time: 00.08

HR: 110 bpm

STLevel(mm) STSlope(mV/s)

Stage: Supine

Speed: 0 km/h

Slope: 0%

HR: 159 bpm

BP: 120/80 mmHg
STLevel(mm) STSlope(mV/s)

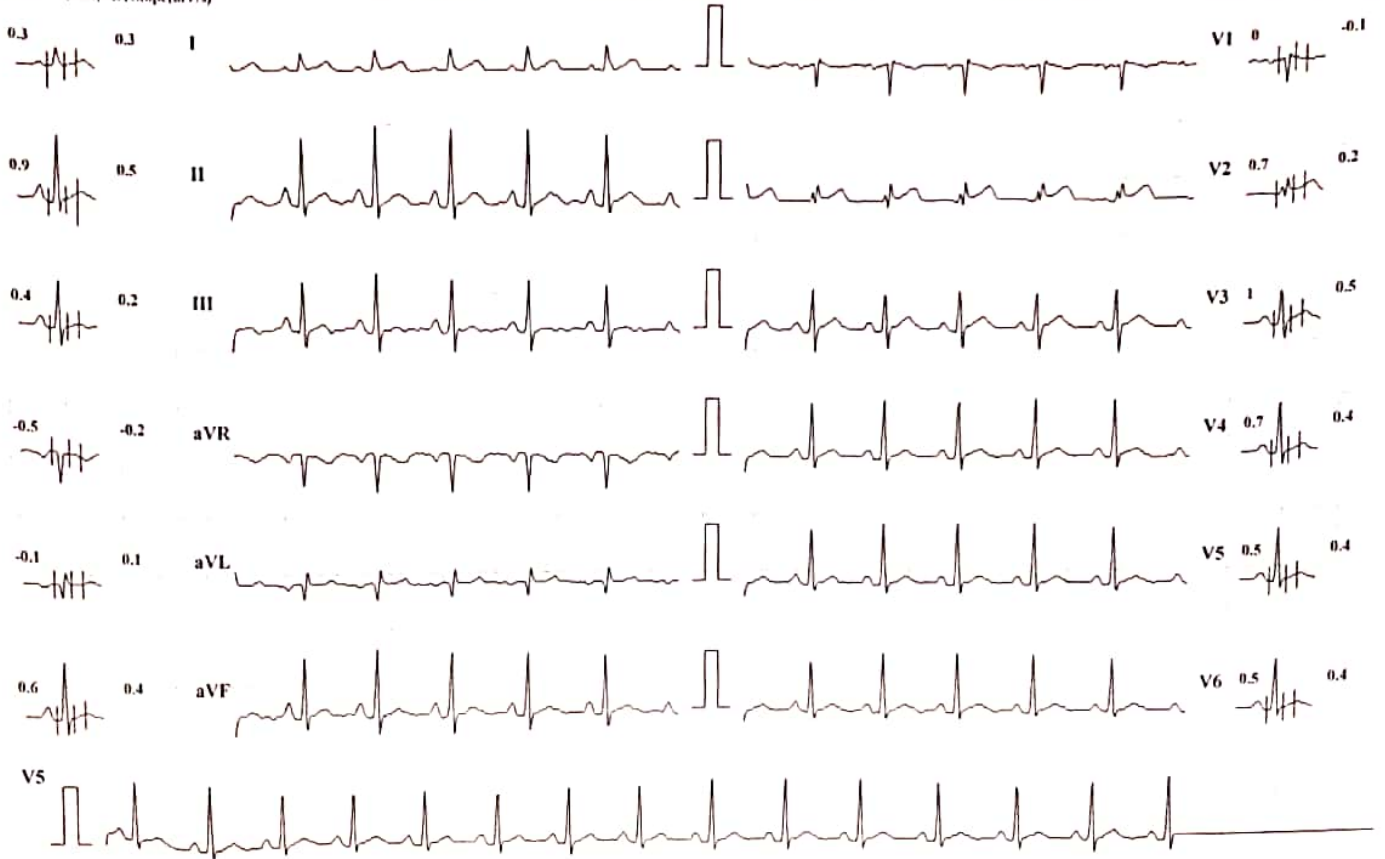

Chart Speed: 25 mm/sec

Amplitude: 10mm/mV

Filter: 35 Hz Mains Filter: ON

ISO = R - 60 ms, J = R + 60 ms, Post J = J + 80 ms

Schiller Cardiovit CS-10 Version 3.4

MYO-CLINIC MEDICAL CENTRE, KOLHAPUR [+91 9307257414]

MEGHANA A MULIK (32 F)

Bruce Protocol

ID: 429

Date: 23-12-2023

Exec Time: 0:00:00

Stage Time: 00:08

HR: 102 bpm

STLevel(mm) STSlope(mV/s)

Stage: Standing

Speed: 0

Slope: 0%

THR: 159 bpm

BP: 120/80 mmHg
STLevel(mm) STSlope(mV/s)

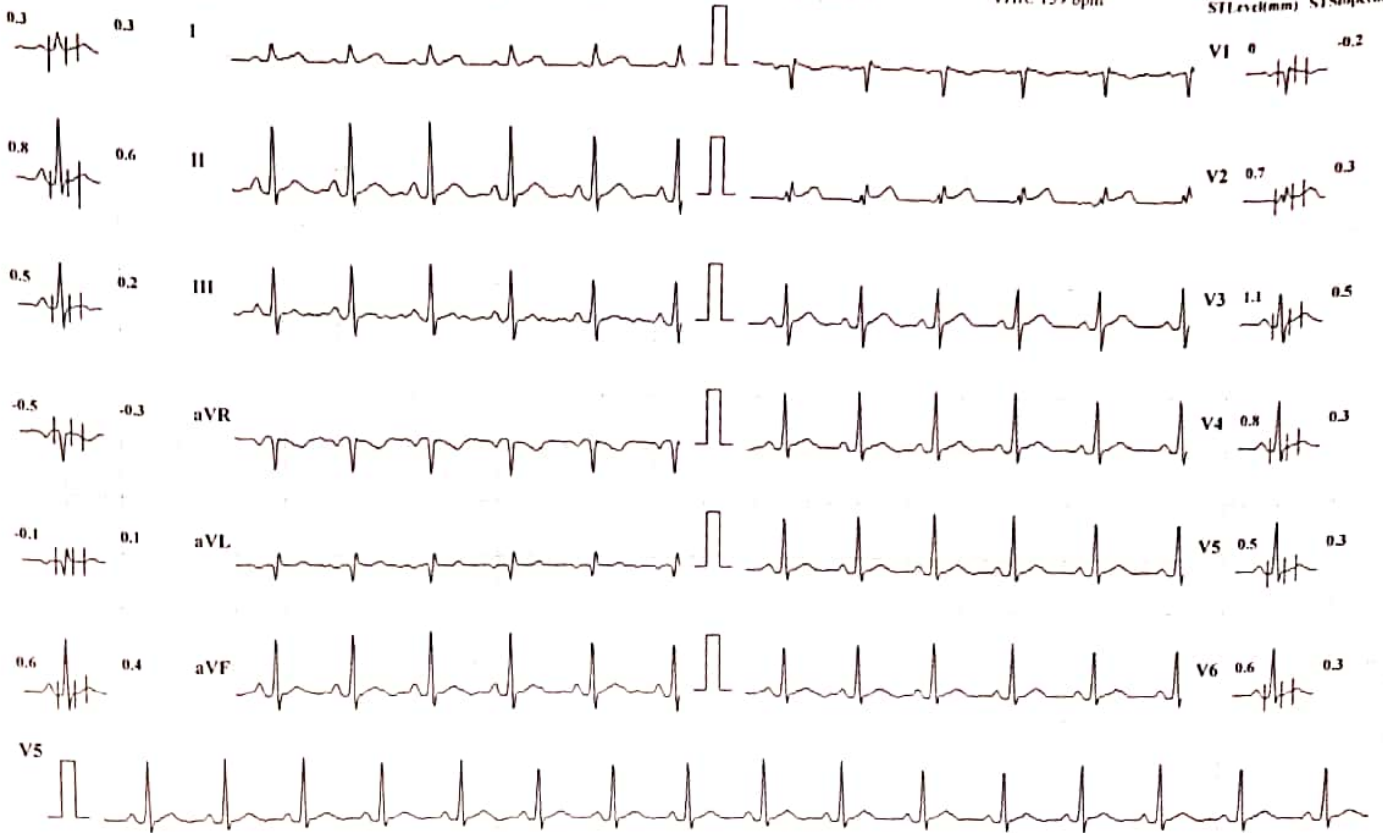

Chart Speed: 25 mm/sec

Amplitude: 10mm/mV

Filter: 35 Hz Mains Filter: ON

ISO = R + 60 ms, J = R + 60 ms, Post J = J + 80 ms

Schiller Cardiovit CS-10 Version 3.4

MYO-CLINIC MEDICAL CENTRE, KOLHAPUR [+91 9307257414]

MEGHANA A MULIK (32 F)

Bruce Protocol

ID: 429

Date: 23-12-2023

Exec Time : 0:00:00

Stage Time: 00:07

HR: 99 bpm

STLevel(mm) STSlope(mV/s)

Stage: HyperVentilation

Speed: 0

Slope: 0 %

THR: 159 bpm

BP: 120/80 mmHg
STLevel(mm) STSlope(mV/s)

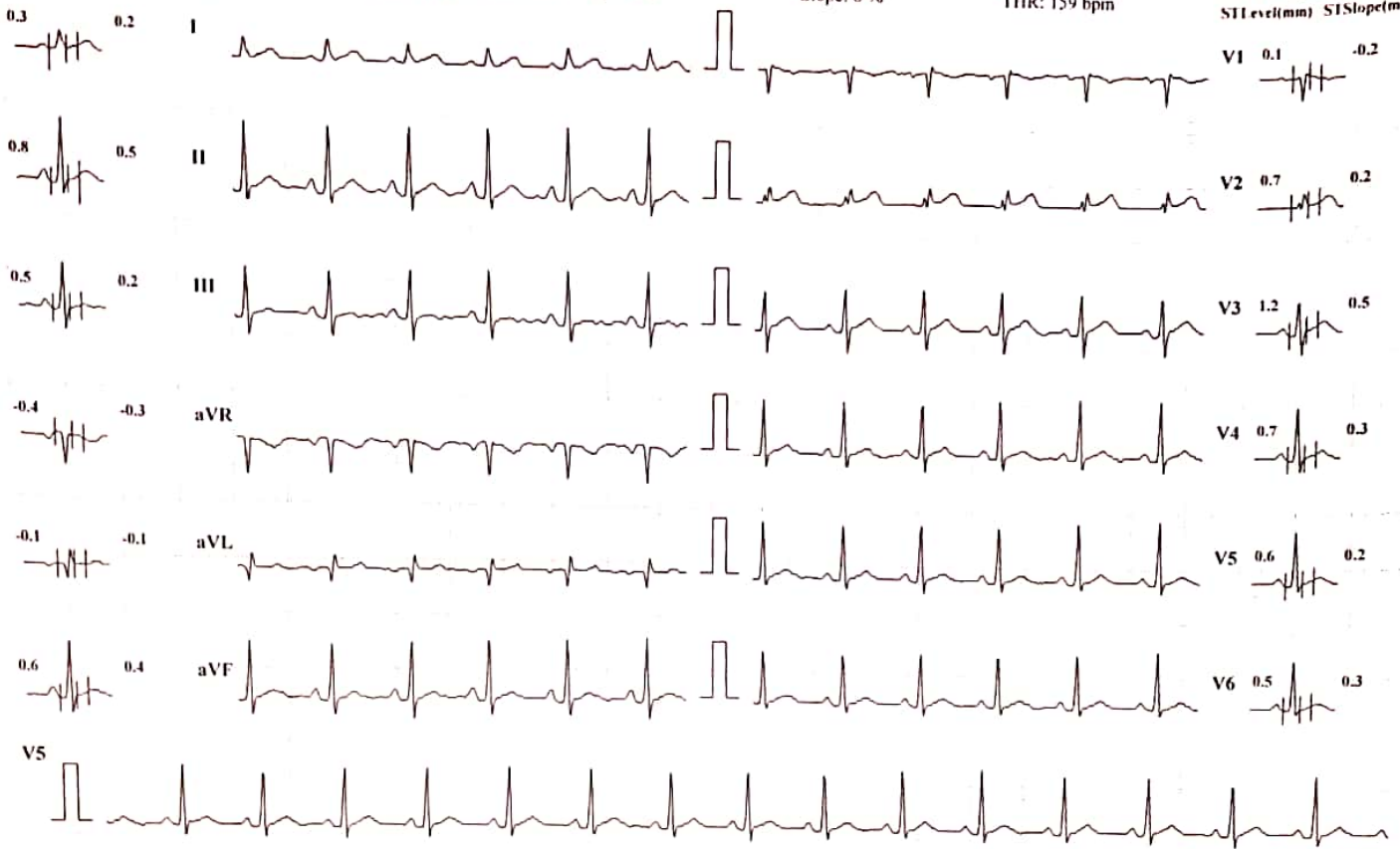

Chart Speed: 25 mm/sec

Amplitude: 10mm/mV

Filter: 35 Hz Mains Filter: ON

ISO = R - 60 ms, J = R + 60 ms, Post J = J + 80 ms

Schiller Cardiovit CS-10 Version 3.4

MYO-CLINIC MEDICAL CENTRE, KOLHAPUR [+91 9307257414]

MEGHANA A MULIK (32 F)

Bruce Protocol

ID: 429

Date: 23-12-2023

Exec Time: 0:03:00

Stage Time: 03:00

HR: 140 bpm

STLevel(mm) STSlope(mV/s)

Stage: 1

Speed: 2.7 kmph

Slope: 10 %

THR: 159 bpm

BP: 120/80 mmHg
STLevel(mm) STSlope(mV/s)



Chart Speed: 25 mm/sec

Amplitude: 10mm/mV

Filter: 35 Hz

Mains Filter: ON

ISO = R - 60 ms, J - R + 60 ms, Post J = J + 80 ms

Schiller Cardiovit CS-10 Version 3.4

MYO-CLINIC MEDICAL CENTRE, KOLHAPUR [+91 9307257414]

MEGHANA A MULIK (32 F)

Bruce Protocol

ID: 429

Date: 23-12-2023

Exec Time : 0:06:00

Stage Time: 03:00

HR: 162 bpm

STLevel(mm) STSlope(mV/s)

Stage: 2

Speed: 4 kmph

Slope: 12 %

THR: 159 bpm

BP: 130/70 mmHg
STLevel(mm) STSlope(mV/s)



Chart Speed: 25 mm/sec

Amplitude: 10mm/mV

Filter: 35 Hz Mains Filter: ON

ISO = R - 60 ms, J = R + 60 ms, Post J = J + 80 ms

Schiller Cardiovit CS-10 Version 3.4

MYO-CLINIC MEDICAL CENTRE, KOLHAPUR [+91 9307257414]

MEGHANA A MULIK (32 F)

Bruce Protocol

ID: 429

Date: 23-12-2023

Exec Time : 0.06.01

Stage Time: 00.01

HR: 162 bpm

STLevel(mm) STSlope(mV/s)

Stage: 3 Peak Exercise

Speed: 5.5 kmph

Slope: 14 %

THR: 159 bpm

BP: 130/70 mmHg

STLevel(mm) STSlope(mV/s)



Chart Speed: 25 mm/sec

Amplitude: 10mm/mV

Filter: 35 Hz Mains Filter: ON

ISO = R - 60 ms, J = R + 60 ms, Post J = J + 80 ms

Schiller Cardiovit CS-10 Version 3.4

MYO-CLINIC MEDICAL CENTRE, KOLHAPUR [+91 9307257414]

MEGHANA A MULIK (32 F)

Bruce Protocol

ID: 429

Date: 23-12-2023

Exec Time : 00:00

Stage Time: 01:00

HR: 128 bpm

STLevel(mm) STSlope(mV/s)

Stage: Recovery I

Speed: 0 kmph

Slope: 0 %

TTHR: 159 bpm

BP: 130/70 mmHg

STLevel(mm) STSlope(mV/s)

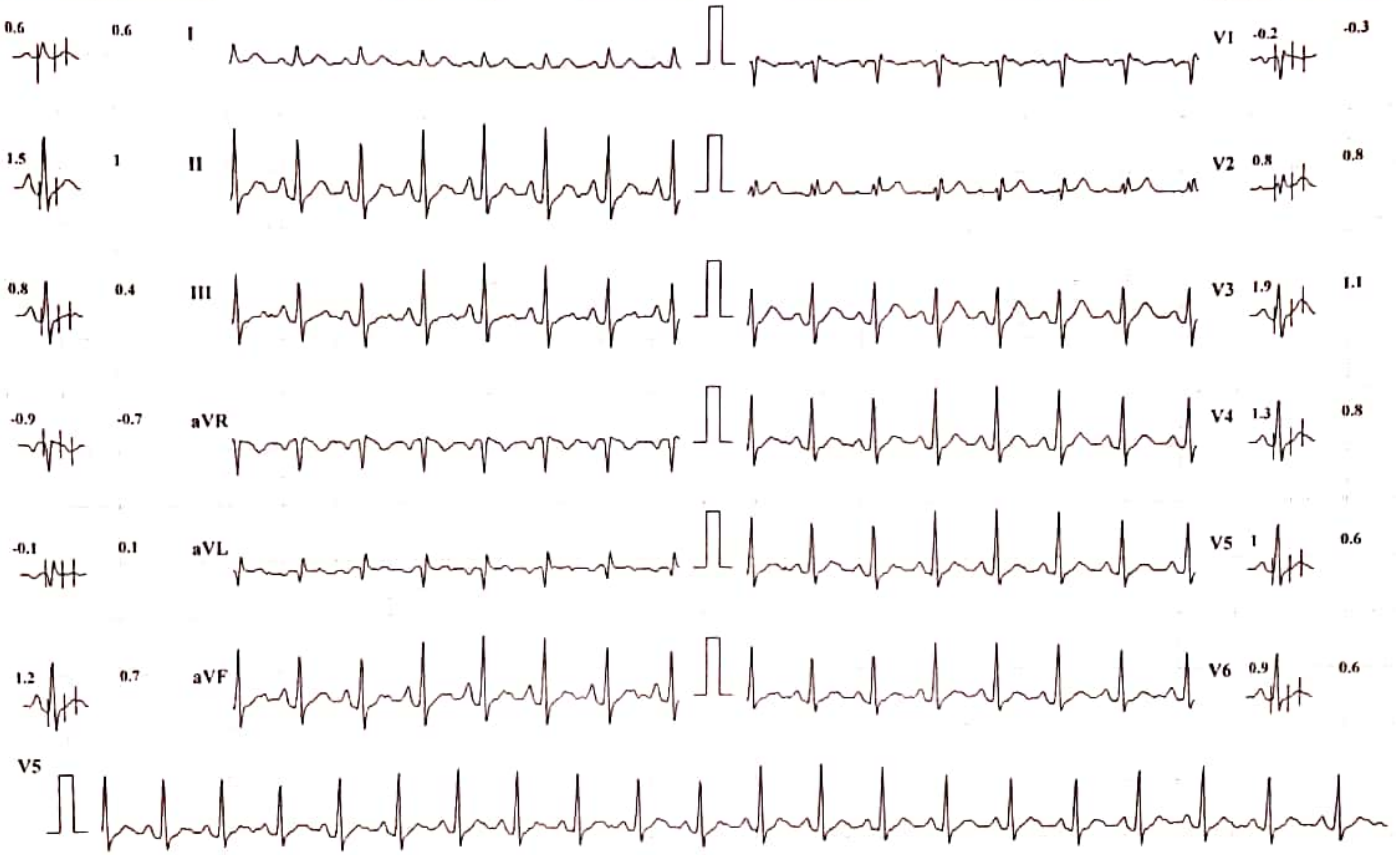

Chart Speed: 25 mm/sec

Amplitude: 10mm/mV

Filter: 35 Hz Mains Filter: ON

ISO = R - 60 ms, J = R + 60 ms, Post J = J + 80 ms

Schiller Cardiovit CS-10 Version:3.4

MYO-CLINIC MEDICAL CENTRE, KOLHAPUR [+91 9307257414]

MEGHANA A MULIK (32 F)

Bruce Protocol

ID: 429

Date: 23-12-2023

Exec Time: 00:00

Stage Time: 01:00

HR: 109 bpm

STLevel(mm) STSlope(mV/s)

Stage: Recovery2

Speed: 0 kmph

Slope: 0 %

T1R: 159 bpm

BP: 120/60 mmHg
STLevel(mm) STSlope(mV/s)

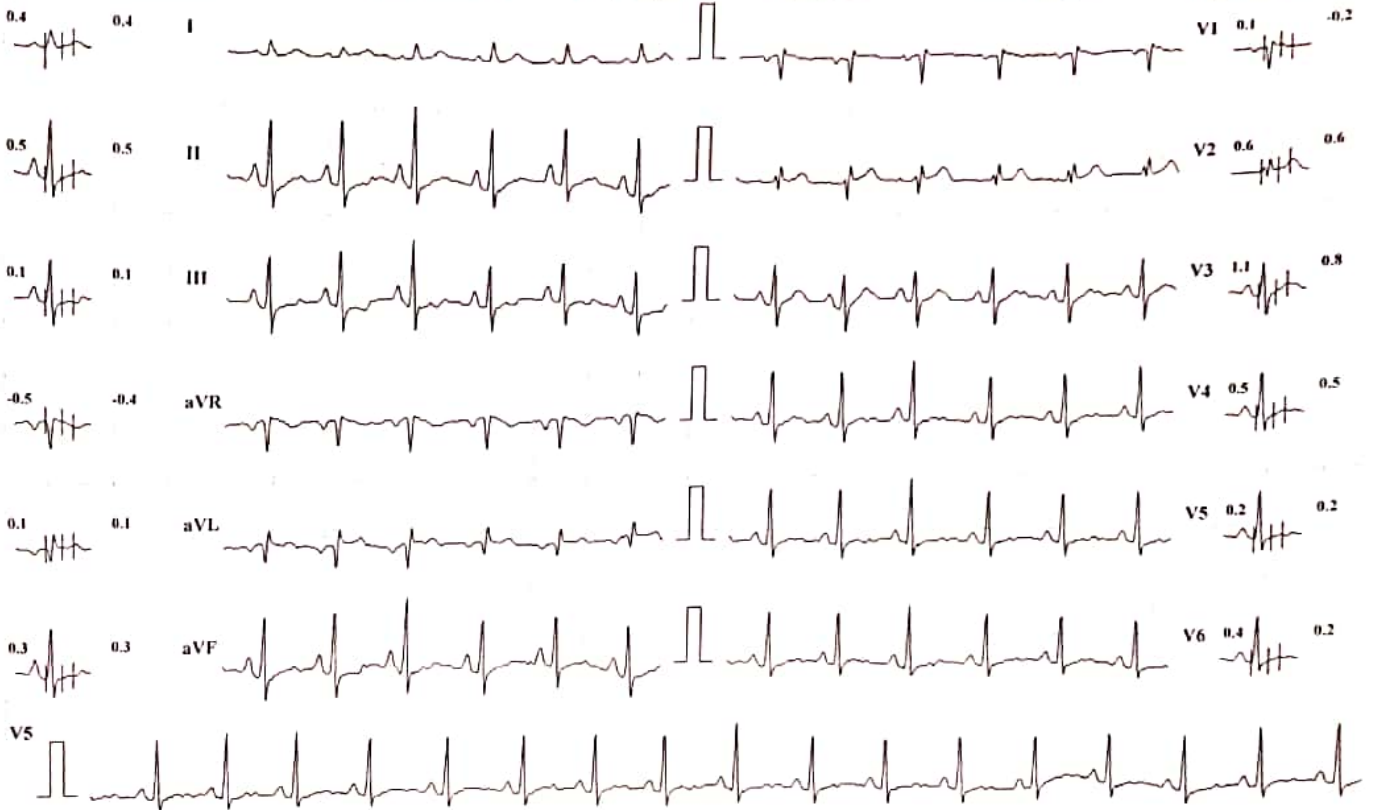

Chart Speed: 25 mm/sec

Amplitude: 10mm/mV

Filter: 35 Hz Mains Filter: ON

ISO = R - 60 ms, J = R + 60 ms, Post J = J + 80 ms

Schiller Cardiovit CS-10 Version 3.4

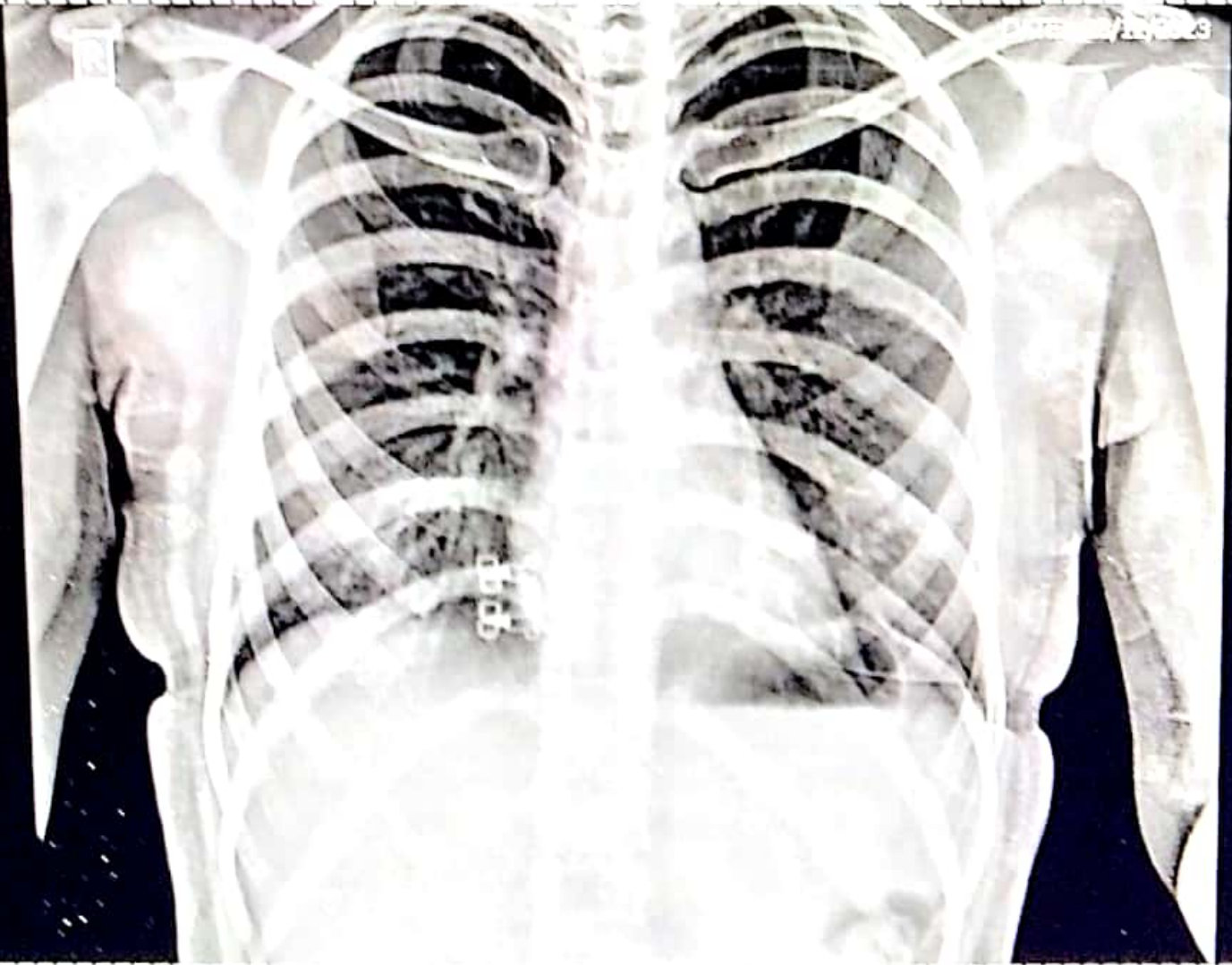

Name: MISS MEGHNA MULIK
Pd.Dr. PARTH LAB
SWARA DIGITAL X-RAY RAJARAMPURI 10TH LANE KOLHAPUR

Age/Sex: 32 / Female

Chest PA



SWARA DIGITAL

x- RAY

All Types Of Digital, Portable X-rays And Procedural X-rays

PATEINT NAME : MRS MEGHNA MILUK

AGE/SEX : 32/FEMALE

REF BY : PARTH LAB

DATE : 23/12/2023

CHEST X-RAY PA

Both lungs fields are normal

Both costophrenic angles appear normal

The tracheal lucency is centrally placed

The mediastinal & diaphragmatic outlines appear normal.

The heart shadow is normal

NORMAL CHEST X-RAY

ADV: Clinical correlated

DR SAKSHAM GUPTA

MBBS, MD Radio diagnosis FMF UK

Consultant Radiologist

Mob. 9890185675

Address : Bramhanand, Near Tawanappa Patne High School, Rajarampuri 10 Galli, Kolhapur.



 **GPS Map Camera**

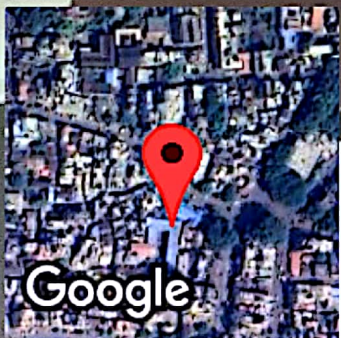

Kolhapur, Maharashtra, India

Rajghat Rd, Mangalwar Peth, C Ward, Kolhapur, Maharashtra 416002,
India

Lat 16.69279°

Long 74.22434°

23/12/23 09:10 AM GMT +05:30



Corporate Office : HY PATHO LAB

CB 252, GROUND & FIRST FLOOR NARAINA, NEW DELHI 110028

7718962488

info@hypatholab.in

www.hypatholab.in

Toll Free No. : 18001030287

REPORT

PT Name : MEGHANA MULIK
Ref By : DR. VANDANA POWAR
Reg No : HL5700141542 / MH145
Barcode : Y11289536
INV : THYROID PROFILE -3 (T3 T4 TSH)

Age : 32 Year | Sex : Female
Registered on : 23-12-2023 03:29 PM
Received on : 24-12-2023 09:19 AM
Reported on : 24-12-2023 10:20 AM

SAMPLE COLLECTED AT :



SAMPLE : Serum

THYROID PROFILE -3 (T3 T4 TSH)

TEST DESCRIPTION	RESULT	UNITS	BIOLOGICAL REFERENCE RANGE
TOTAL TRIIODOTHYRONINE (T3) Method: CLIA	1.60	ng/mL	0.80 - 2.00
TOTAL THYROXINE (T4) Method: CLIA	7.52	µg/dl	5.10 - 14.10
THYROID STIMULATING HORMONE (TSH) Method: CLIA	2.45	uIU/ml	0.35 - 5.50

Reference Range

Thyroid hormone status during pregnancy:

Pregnancy	T3	T4	TSH
1st Trimester	0.70-1.80	6-16.5	0.37 - 3.6
2nd & 3rd Trimester	0.80-2.00	6-18.5	0.38 - 4.04

Reference ranges by Age

0-5 days: 0.7-15.2

6 days-2 months: 0.7-11.0

3-11 months: 0.7-8.4

1-5 years: 0.7-6.0

6-10 years: 0.6-4.8

Interpretation

1. Patients having low T3 and T4 levels but high TSH levels suffer from primary hypothyroidism, cretinism, juvenile myxedema or autoimmune disorders.
2. Patients having high T3 and T4 levels but low TSH levels suffer from Grave's disease, toxic adenoma or sub-acute thyroiditis.
3. Patients having either low or normal T3 and T4 levels but low TSH values suffer from iodine deficiency or secondary hypothyroidism.
4. Patients having high T3 and T4 levels but normal TSH levels may suffer from toxic multinodular goiter. This condition is mostly a symptomatic and may cause transient hyperthyroidism but no persistent symptoms.
5. Patients with high or normal T3 and T4 levels and low or normal TSH levels suffer either from T3 toxicosis or T4 toxicosis respectively.
6. In patients with non thyroidal illness abnormal test results are not necessarily indicative of thyroidism but may be due to adaptation to the catabolic state and may revert to normal when the patient recovers.
7. There are many drugs for eg. Glucocorticoids, Dopamine, Lithium, Iodides, Oral radiographic dyes, etc. which may affect the thyroid function tests.
8. Generally when total T3 and total T4 results are indecisive then Free T3 and Free T4 tests are recommended for further confirmation along with TSH levels.

Please correlate with clinical conditions

--End of report--

Dr. Khande Tejal Abasaheb (MD PATH)
Consultant Pathologist