

Health Check up Booking Request(bobE6590), Beneficiary Code-155735

1 message

Mediwheel <wellness@mediwheel.in>
 To: vidhidiagnostics@gmail.com
 Cc: customercare@mediwheel.in

25 January 2024 at 12:58



011-41195959

Dear VIDHI DIAGNOSTICS

We have received a booking request for the details are following. Please provide your confirmation by clicking on the yes button.

Are you sure to confirm the booking? Yes No

Name : MS. DAMOR SARLA CHANDRASINH
Package Name : Mediwheel Full Body Health Checkup Female Below 40
Package Code : PKG10000475
Location : L-86 Swatantra - Senani Nagar , Opp- Akhbarnagar Bus Terminals, New Wadaj , Ahmedabad -13
Contact Details : 7600753801
E-mail id : SARLA.DAMOR@bankofbaroda.com
Booking Date : 25-01-2024
Appointment Date : 27-01-2024

Member Information		
Booked Member Name	Age	Gender
MS. DAMOR SARLA CHANDRASINH	38 year	Female

Please login to your account to confirm the same. Also you mail us for confirmation

Hospital Package Name : Mediwheel Full Body Health Checkup Female Below 40

User Package Name : Mediwheel Full Body Health Checkup Female Below 40

23 Tests included in this Package :

- Pap Smear
- Stool Test
- Gynae Consultation
- Thyroid Profile
- ESR
- Blood Glucose (Fasting)
- General Physician Consultation
- TMT OR 2D ECHO
- Blood Group
- Blood Glucose (Post Prandial)
- Chest X-ray
- ECG
- USG Whole Abdomen
- Eye Check-up consultation
- Urine Sugar Fasting
- Urine Sugar PP
- Dental Consultation
- Urine analysis
- CBC
- HbA1c

- Lipid Profile
- Kidney Profile
- Liver profile

Thanks,
Mediwheel Team

You have received this mail because your e-mail ID is registered with This is a system-generated e-mail **Arcofemi Healthcare Limited**, please don't reply to this message.

Please visit to our [Terms & Conditions](#) for more informaion. This email is recieved because you are register with us [Click here](#) to unsubscribe.

© 2024 - 25. Arcofemi Healthcare Pvt Limited.(Mediwheel)

Dr. Dinesh S. Modh

M.D., D.M.R.E. (Radiodiagnosis)
Consultant Radiologist & Sonologist
Ex. Junior Lecturer, B.J. Medical College, Civil Hospital, A'bad.
Panel Doctor of L.I.C.

VIDHI
DIAGNOSTICS



27/01/2024

Scrota chandrasinh Damos
38 yr / female

Height! - 157cm

Weight! - 77kg

BP! - 126/100mmHg

Pulse! - 86 per min

T! - (N)

RS } (N)
CVS }

SpO₂! - 98

Asymptomatic

NO H/O DM, HIV, Thyroid or TB

Adv! - She is medically fit

Dr. Vidhi D. Modh
MBBS
Reg. No. G-14540

Vidhi Diagnostics
L-86, Swatantra-Senani Nagar,
Opp. Akhbaragar Bus Terminals,
Nr. Akhbaragar Circle,
New Wadsj, Ahmedabad-13.

ISO 9001:2015 Certified Diagnostics Center

Vidhi Imaging Center

L-86, Swatantra Senani Nagar, Opp. Akhbaragar Petrol Pump, Nr. Akhbaragar Circle, Nava-Vadaj, Ahmedabad - 380 013.

Phone : 079-2762 1406, Mobile : 98799 29406, 98250 09406, E-mail : vidhidiagnostics@gmail.com, Website : www.vidhidiagnostics.com

Time : Mon. to Sat. 9.00 am to 2.00 pm, 5.00 pm to 9.00 pm, Sunday 9.00 am to 12.00 Noon

FACILITIES : Live 3D-4D Sonography | Colour Doppler | Echo Cardiography | Interventional Radiology | Fetal Medicine | Digital X-Ray
Digital Mammography | Digital OPG / TMJ | ECG / TMT / PFT / EEG / EMG | Pathology Laboratory | Health Check Up Plans | Pre Employment Check Up

HR : 87 bpm
 PR : 134 ms
 QRS : 86 ms
 QT/QTc : 342/410 ms
 P/QRS/T : 13/43/20 deg.
 RV5/SV1 : 0.874/-0.749 mv
 RV5+SV1 : 1.623 mv

Vidhi Diagnostics
 L-88, Swatantra-Senani Nagar,
 Opp. Akharnagar Bus Terminals,
 Nr. Akharnagar Circle,
 New Wadaj, Ahmedabad-13.

Dr. Avinash Bhaskar
 MBBS D-Cardio
 G-45946

Name: saris damor

Age: 38yrs

Sex: Female

Hospital:

Department:

Need to be confirmed by doctor, Doctor Name:

0.67Hz - 35Hz AC 50Hz 25 mm/s 10 mm/mv

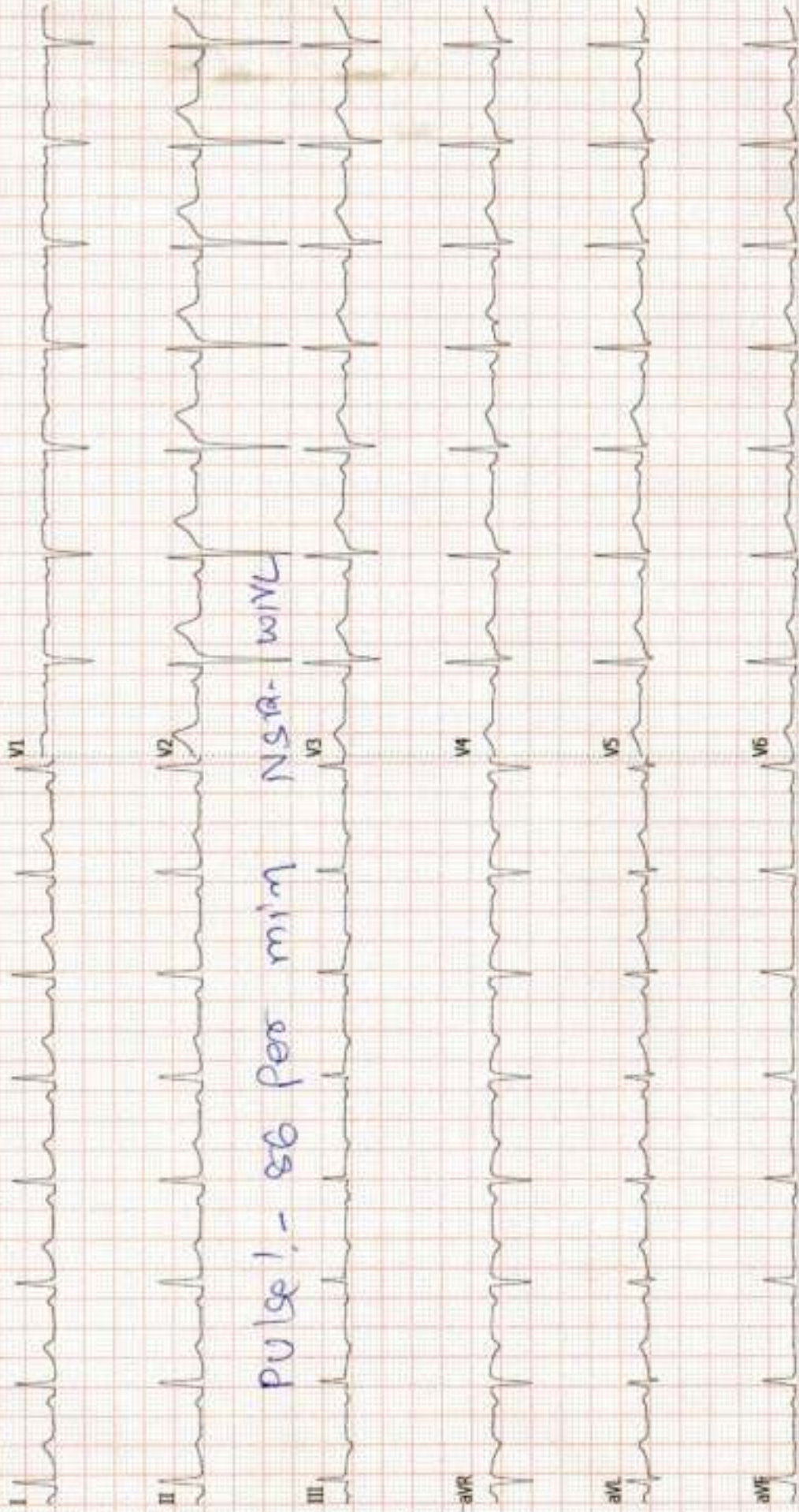

Dr. Dinesh S. Modh

M.D., D.M.R.E. (Radiodiagnosis)

Consultant Radiologist & Sonologist

Ex. Junior Lecturer, B.J. Medical College, Civil Hospital, A'bad.

Panel Doctor of L.I.C.



Patient's name : DAMOR SARLABEN
Reg. ID : R-12250-23
Referred by : Dr. MEDIWHEEL

Age/Sex : 38 Years/Female
Accession : 20942
Date : 27/01/2024

2D- ECHO REPORT

FINAL CONCLUSION:

LV IS NORMAL SIZE. GOOD LV SYSTOLIC FUNCTION NO RWMA.
LVEF - 60%. NO CONCENTRIC LVH.
REDUCED LV COMPLANCE.
LA IS NORMAL SIZE. NO LA CLOT.
RV IS NORMAL SIZE. GOOD RV SYSTOLIC FUNCTION.
RA IS NORMAL SIZE.
MITRAL VALVE IS NORMAL. NO MS. NO MR . NO MVP.
AORTIC VALVE IS NORMAL. NO AS. NO AR.
TRICUSPID VALVE IS NORMAL. NO TR. RVSP-25 mmHg. NO PAH.

NO CLOT, NO VEGETATION, NO PERICARDIAL EFFUSION.

DIMENSIONS:

AORTA	2.4 C.M
LEFT ATRIUM	3.2 C.M
LVDD	4.9 C.M.
IVSD	0.9 C.M
PWD	1.0 C.M
LVDS	3.1 C.M.

COLOUR DOPPLER FINDING:

STRUCTURE	VELOCITY m/sec
	Max
PULMONARY VALVE	0.65
MITRAL VALVE	E : 0.6 A: 0.75
AORTIC VALVE	1.2

Dr. Avinash Bhaskar
G-45946

DR AVINASH BHASKAR
CLINICAL CARDIOLOGIST
9924836431

ISO 9001:2015 Certified Diagnostics Center

Vidhi Imaging Center

L-86, Swatantra Senani Nagar, Opp. Akhbarnagar Petrol Pump, Nr. Akhbarnagar Circle, Nava-Vadaj, Ahmedabad - 380 013.

Phone : 079-2762 1406, Mobile : 98799 29406, 98250 09406, E-mail : vidhidiagnostics@gmail.com, Website : www.vidhidiagnostics.com

Time : Mon. to Sat. 9.00 am to 2.00 pm, 5.00 pm to 9.00 pm, Sunday 9.00 am to 12.00 Noon

FACILITIES : Live 3D-4D Sonography | Colour Doppler | Echo Cardiography | Interventional Radiology | Fetal Medicine | Digital X-Ray
Digital Mammography | Digital OPG / TMJ | ECG / TMT / PFT / EEG / EMG | Pathology Laboratory | Health Check Up Plans | Pre Employment Check Up

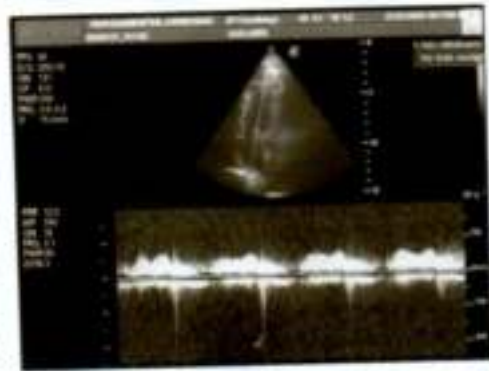
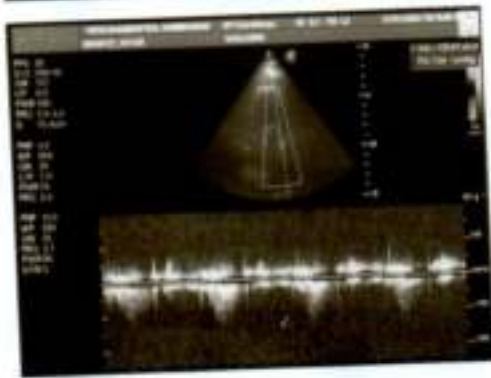
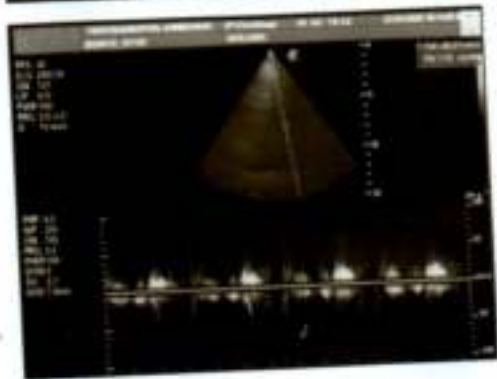
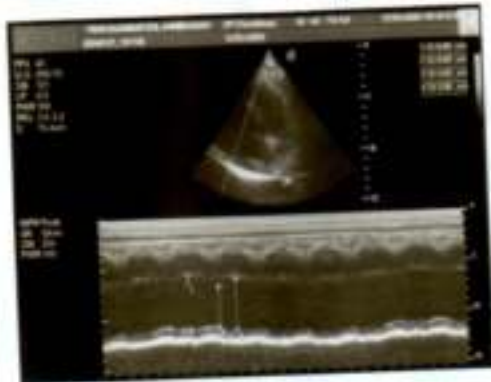

Dr. Dinesh S. Modh

M.D., D.M.R.E. (Radiodiagnosis)

Consultant Radiologist & Sonologist

Ex. Junior Lecturer, B.J. Medical College, Civil Hospital, A'bad.

Panel Doctor of L.I.C.



Patient's name : DAMOR SARLABEN
Reg. ID : R-12250-23
Referred by : Dr. MEDIWHEEL

Age/Sex : 38 Years/Female
Accession : 20942
Date : 27/01/2024

USG ABDOMEN

LIVER: - Liver appears normal in size & show normal echotexture. No evidence of diffuse or focal lesion is seen. Intrahepatic biliary radicals appear normal. Portal vein and CBD appear normal. No e/o calculus is seen in bile duct.

GALL BLADDER: - Gall bladder is distended & appears normal. No evidence of calculus or cholecystitis is seen. No evidence of pericholecystic fluid is seen.

SPLEEN: - Spleen appears normal in size & shows normal echotexture. No evidence of diffuse or focal lesion is seen.

PANCREAS: - Pancreas appears normal size and echopattern. No e/o diffuse or focal lesion is seen. Main pancreatic duct appears normal.

KIDNEY: - Both Kidneys appear normal in size & echotexture.

No e/o calculus or hydronephrosis or hydroureter is seen in either side.

Cortico-medullary differentiation is maintained on either side.

Both suprarenal regions appear normal.

RIF & BOWEL LOOPS (By high frequency probe): - Normal.

No evidence of pre & para aortic lymphadenopathy is seen.

No evidence of free fluid is seen in abdomen.

No evidence of dilated or thickened bowel loops is seen.

Urinary bladder: - appears normal. No e/o calculus or mass lesion is seen in bladder.

Uterus appears normal in size and echopattern.

No evidence of diffuse or focal lesion is seen.

Cervical region appears normal.

Endometrial thickness is 6.4mm.

Both ovaries and adnexal regions appear normal.

No e/o free fluid is seen in pouch of Douglas.

Thanks for reference.

Dr. Dinesh S. Modh
MD DMRE (Radiodiagnosis)
G-23825

DR DINESH S. MODH
M.D. DMRE(RADIODIAGNOSIS)

ISO 9001:2015 Certified Diagnostics Center

Vidhi Imaging Center

L-86, Swatantra Senani Nagar, Opp. Akhbarnagar Petrol Pump, Nr. Akhbarnagar Circle, Nava-Vadaj, Ahmedabad - 380 013.

Phone : 079-2762 1406, Mobile : 98799 29406, 98250 09406, E-mail : vidhidiagnostics@gmail.com, Website : www.vidhidiagnostics.com

Time : Mon. to Sat. 9.00 am to 2.00 pm, 5.00 pm to 9.00 pm, Sunday 9.00 am to 12.00 Noon

FACILITIES : Live 3D-4D Sonography | Colour Doppler | Echo Cardiography | Interventional Radiology | Fetal Medicine | Digital X-Ray
Digital Mammography | Digital OPG / TMJ | ECG / TMT / PFT / EEG / EMG | Pathology Laboratory | Health Check Up Plans | Pre Employment Check Up

Dr. Dinesh S. Modh

M.D., D.M.R.E. (Radiodiagnosis)
Consultant Radiologist & Sonologist
Ex. Junior Lecturer, B.J. Medical College, Civil Hospital, A'bad.
Panel Doctor of L.I.C.



Patient's name : DAMOR SARLABEN
Reg. ID : R-12250-23
Referred by : Dr. MEDIWHEEL

Age/Sex : 38 Years/Female
Accession : 20942
Date : 27/01/2024

X-RAY CHEST (PA VIEW)

Both lung fields appear normal.
No e/o consolidation or cavitations is seen.
Both costo-phrenic angles appear clear.
Cardiac size is with in normal limits.
Both domes of diaphragm appear normal.
Bony thoracic cage appears normal.

Thanks for reference.

Dr. Dinesh S. Modh
MD DMRE (Radiodiagnosis)
G-23825
DR DINESH S. MODH
M.D. DMRE(RADIODIAGNOSIS)

ISO 9001:2015 Certified Diagnostics Center

Vidhi Imaging Center

L-86, Swatantra Senani Nagar, Opp. Akhbarnagar Petrol Pump, Nr. Akhbarnagar Circle, Nava-Vadaj, Ahmedabad - 380 013.

Phone : 079-2762 1406, Mobile : 98799 29406, 98250 09406, E-mail : vidhidiagnostics@gmail.com, Website : www.vidhidiagnostics.com

Time : Mon. to Sat. 9.00 am to 2.00 pm, 5.00 pm to 9.00 pm, Sunday 9.00 am to 12.00 Noon

FACILITIES : Live 3D-4D Sonography | Colour Doppler | Echo Cardiography | Interventional Radiology | Fetal Medicine | Digital X-Ray
Digital Mammography | Digital OPG/TMJ | ECG/TMT/PFT/EEG/EMG | Pathology Laboratory | Health Check Up Plans | Pre Employment Check Up



Patient's name : SARLA CHANDRASINH DAMOR
 Age/Sex : 38 Years/Female
 Referred by : Dr. MEDIWHEEL
 Collection Time : 09:40

Reg. ID : P-5711-23
 Accession : 20948
 Order Dt/time : 27/01/2024 09:40

Complete Blood Count

Sample Type: EDTA

Test Name	Result	Units	Biological Reference Interval
<u>Blood Counts</u>			
Haemoglobin :	13.6	Gms%	12.5 - 16.0
Total R.B.C. :	5.90	mill/c.mm	4.2 - 5.4
Total W. B. C. :	10720	/cu mm	4000 - 10500
Platelet Count :	365000	/cu.mm	1,50,000 - 4,50,000
<u>Differential Count</u>			
Neutrophils :	59	%	40 - 70
Lymphocytes :	35	%	20 - 40
Eosinophils :	03	%	1 - 4
Monocytes :	03	%	2 - 6
Basophils :	00	%	0 - 01
<u>Blood Indices</u>			
P. C. V :	42.2	%	37 - 47
M. C. V. :	71.5	f1	78 - 100
M.C.H :	23.1	pg	27 - 31
M. C. H. C :	32.3	%	32 - 36
R.D.W :	14.1	%	11.5 - 14.0
<u>E.S.R.(Westergren Method)</u>			
After one hour :	10	mm/hr	3 - 12

TESTS DONE ON FULLY AUTOMATED HEMATOLOGY ANALYZER.

Dr. Gayatri M. Mehta
M. D. (Patho)

Reg. No. G-32215

DR GAYATRI MEHTA
MD(PATHOLOGY)

DR. ANAND D. PARIKH
MD(PATHOLOGY)

LAB USE ONLY (Entered by :GM Enter Date/Time:27/01/2024 13:40:00) (Verify by :GM Verify Date/Time:27/01/2024 13:40:00)



Vidhi Diagnostics | Pathology Department

L-86, Swatantra Senani Nagar, Opp. Akhbarnagar Petrol Pump, Nr. Akhbarnagar Circle, Nava-Vadaj, Ahmedabad - 380 013.

M. - Pathology : 8849893954, Ph. : 079-27621406, M. 98799 29406, 98250 09406, E-mail : vidhidiagnostics@gmail.com, Web. : www.vidhidiagnostics.com

Time (Pathology) : Mon. to Sat. 8.30 am to 8.00 pm, Sunday 9 am to 12 Noon

Pathology means science behind medicine

CT SCAN & CBCT FACILITY NOW AVAILABLE



Pathology Department



Patient's name : SARLA CHANDRASINH DAMOR
Age/Sex : 38 Years/Female
Referred by : Dr. MEDIWHEEL
Collection Time : 09:40

Reg. ID : P-5711-23
Accession : 20948
Order Dt/time : 27/01/2024 09:40

Blood Group

Sample Type: EDTA sample.

Test Name	Result
BG :	" A "
RH :	POSITIVE
Remarks	Done by forward grouping method.

Dr. Gayatri M. Mehta
M. D. (Patho)
Reg. No. G-32215
Gayatri

DR GAYATRI MEHTA
MD(PATHOLOGY)

DR. ANAND D. PARIKH
MD(PATHOLOGY)

LAB USE ONLY (Entered by :GM Enter Date/Time:27/01/2024 13:40:00) (Verify by :GM Verify Date/Time:27/01/2024 13:40:00)



Vidhi Diagnostics | Pathology Department

L-86, Swatantra Senani Nagar, Opp: Akhbarnagar Petrol Pump, Nr. Akhbarnagar Circle, Nava-Vadaj, Ahmedabad - 380 013.

M. - Pathology : 8849893954, Ph. : 079-27621406, M. 98799 29406, 98250 09406, E-mail : vidhidiagnostics@gmail.com, Web. : www.vidhidiagnostics.com

Time (Pathology) : Mon. to Sat, 8.30 am to 8.00 pm, Sunday 9 am to 12 Noon

Pathology means science behind medicine

CT SCAN & CBCT FACILITY NOW AVAILABLE



Patient's name : SARLA CHANDRASINH DAMOR
Age/Sex : 38 Years/Female
Referred by : Dr. MEDIWHEEL
Collection Time : 09:40

Reg. ID : P-5711-23
Accession : 20948
Order Dt/time : 27/01/2024 09:40

Blood Glucose

Sample Type: Serum

Test Name	Result	Units	Biological Reference Interval
Fasting Blood Glucose :	139.4	mg/dl	70 - 110
Urine Sugar ; GOD-POD Method	NIL		Absent

Blood Glucose

Sample Type: Serum

Test Name	Result	Units	Biological Reference Interval
Post Prandial Blood Glucose After 2hr. :	147.4	mg/dl	80 - 140
Urine Sugar ; GOD-POD Method	NIL		Absent

Dr. Gayatri M. Mehta
M. D. (Patho)
Reg. No. G-32215

DR GAYATRI MEHTA
MD(PATHOLOGY)

DR. ANAND D. PARIKH
MD(PATHOLOGY)

LAB USE ONLY (Entered by :GM Enter Date/Time:27/01/2024 15:09:00) (Verify by :GM Verify Date/Time:27/01/2024 15:09:00)



Vidhi Diagnostics | Pathology Department

L-86, Swatantra Senani Nagar, Opp. Akhbarnagar Petrol Pump, Nr. Akhbarnagar Circle, Nava-Vadaj, Ahmedabad - 380 013.

M. - Pathology : 8849893954, Ph. : 079-27621406, M. 98799 29406, 98250 09406; E-mail : vidhidiagnostics@gmail.com, Web. : www.vidhidiagnostics.com

Time (Pathology) : Mon. to Sat. 8.30 am to 8.00 pm, Sunday 9 am to 12 Noon

Pathology means science behind medicine

CT SCAN & CBCT FACILITY NOW AVAILABLE



Pathology Department



Patient's name : SARLA CHANDRASINH DAMOR
 Age/Sex : 38 Years/Female
 Referred by : Dr. MEDIWHEEL
 Collection Time : 09:40

Reg. ID : P-5711-23
 Accession : 20948
 Order Dt/time : 27/01/2024 09:40

Lipid Profile

Sample Type: Serum

Test Name	Result	Units	Biological Reference Interval
S. Cholesterol : Oxidase-esterase method.	195	mg/dl	0 - 200
S. Triglyceride : Enzymatic Colorimetry method	197.4	mg/dL	0 - 200
S. HDL - Cholesterol : Serum by Enzymatic method.	42.5	mg/dL	35 - 65
S. LDL - Cholesterol : Serum by Enzymatic method	113.02	mg/dL	0 - 130
S. VLDL - Cholesterol :	39.48	mg/dL	0 - 30
S. Chole/HDL.Ratio :	4.59		1 - 6
S. LDL / HDL Cholesterol Ratio :	2.66		0 - 3.5

Dr. Gayatri M. Mehta

B.S. D. (Patho)

Reg. No. G-32215

DR GAYATRI MEHTA
MD(PATHOLOGY)

DR. ANAND D. PARIKH
MD(PATHOLOGY)

LAB USE ONLY (Entered by :GM Enter Date/Time:27/01/2024 13:41:00) (Verify by :GM Verify Date/Time:27/01/2024 13:41:00)



Vidhi Diagnostics | Pathology Department

L-86, Swatantra Senani Nagar, Opp. Akhbarnagar Petrol Pump, Nr. Akhbarnagar Circle, Nava-Vadaj, Ahmedabad - 380 013.

M. - Pathology : 8849893954, Ph. : 079-27621406, M. 98799 29406, 98250 09406, E-mail : vidhidiagnostics@gmail.com, Web. : www.vidhidiagnostics.com

Time (Pathology) : Mon. to Sat. 8.30 am to 6.00 pm, Sunday 9 am to 12 Noon

Pathology means science behind medicine

CT SCAN & CBCT FACILITY NOW AVAILABLE



Patient's name : SARLA CHANDRASINH DAMOR
Age/Sex : 38 Years/Female
Referred by : Dr. MEDIWHEEL
Collection Time : 09:40

Reg. ID : P-5711-23
Accession : 20948
Order Dt/time : 27/01/2024 09:40

HbA1C

Sample Type: Serum

Test Name	Result	Units	Biological Reference Interval
HbA1C :	<u>6.7</u>	%	Non-diabetic: 4.2-6.2 Pre-diabetic : 6.3-7.2 Diabetic : 7.3-8.2
Mean Blood Glucose of Last 03 months.	146	mg/dl	

Comment *As per the new 2009 update of American Diabetes Association regarding HbA1C & Mean Blood Glucose relationship.
NOTE: This test is used to monitor diabetic patients compliance with the therapeutic regimen and logo It's level is proportional to both the average blood glucose concentration and the life span of the red blood cells (RBC) in circulation. HbA1c values are free of day to day glucose fluctuations and are unaffected by exercise or recent food intake.

Dr. Gayatri M. Mehta

M. D. (Patho)

Reg. No. G-32215

DR GAYATRI MEHTA
MD(PATHOLOGY)

DR. ANAND D. PARIKH
MD(PATHOLOGY)

LAB USE ONLY (Entered by :GM Enter Date/Time:27/01/2024 13:41:00) (Verify by :GM Verify Date/Time:27/01/2024 13:41:00)



Vidhi Diagnostics | Pathology Department

L-86, Swatantra Senani Nagar, Opp. Akharnagar Petrol Pump, Nr. Akharnagar Circle, Nava-Vadaj, Ahmedabad - 380 013.

M. - Pathology : 8849893954, Ph. : 079-27621406, M. 98799 29406, 98250 09406, E-mail : vidhidiagnostics@gmail.com, Web. : www.vidhidiagnostics.com

Time (Pathology) : Mon. to Sat. 8.30 am to 8.00 pm, Sunday 9 am to 12 Noon

Pathology means science behind medicine

CT SCAN & CBCT FACILITY NOW AVAILABLE



Patient's name : SARLA CHANDRASINH DAMOR
Age/Sex : 38 Years/Female
Referred by : Dr. MEDIWHEEL
Collection Time : 09:40

Reg. ID : P-5711-23
Accession : 20948
Order Dt/time : 27/01/2024 09:40

BIOCHEMISTRY

Sample type :Serum

Test Name	Result	Units	Biological Reference Interval
Urea, (Serum by GLDH method) :	12.8	mg/dl	10 - 50
S.Uric acid, (Serum by Uricase method) :	<u>7.7</u>	mg/dl	2.6-6.0
Bun :	6	mg/dl	6-20
Creatinine, (Serum by Enzymatic reaction) :	1.06	mg/dl	0.5-1.2
S.G.P.T (ALT) : (Serum by IFCC method)	14.2	U/L	0 - 40
S.G.O.T (AST) : (Serum by IFCC method)	10.3	U/L	0 - 37
ALK.PHOSPHATASE : (Serum by PNP method)	83	U/L	35-104
G.G.T :	24.5	U/L	8 - 78
<u>BILIRUBIN</u>			
Total :	0.75	mg/dl	Up to 1.2
Direct :	0.29	mg/dl	0-0.7
Indirect :	0.46	mg/dl	0 - 0.5
<u>SERUM PROTEINS</u>			
Total Protein (Serum by Biuret method) :	7.07	gms/dl	6.4 - 8.5
Albumin (Serum by BCG method) :	<u>3.77</u>	gms/dl	3.97-4.94
Globulins :	3.3	gms/dl	2.3 - 3.5
A/G Ratio :	1.142		0.9 - 2.9

Dr. Gayatri M. Mehta
M. D. (Patho)

Reg. No. G-32215

DR GAYATRI MEHTA
MD(PATHOLOGY)

DR. ANAND D. PARIKH
MD(PATHOLOGY)

LAB USE ONLY (Entered by :GM Enter Date/Time:27/01/2024 13:40:00) (Verify by :GM Verify Date/Time:27/01/2024 13:40:00)



Vidhi Diagnostics | Pathology Department

L-86, Swatantra Senani Nagar, Opp. Akhbarnagar Petrol Pump, Nr. Akhbarnagar Circle, Nava-Vadaj, Ahmedabad - 380 013.

M. - Pathology : 8849893954, Ph. : 079-27621406, M. 98799 29406, 98250 09406, E-mail : vidhidiagnostics@gmail.com, Web. : www.vidhidiagnostics.com

Time (Pathology) : Mon. to Sat. 8.30 am to 8.00 pm, Sunday 9 am to 12 Noon

Pathology means science behind medicine

CT SCAN & CBCT FACILITY NOW AVAILABLE



Pathology Department



Patient's name : SARLA CHANDRASINH DAMOR
Age/Sex : 38 Years/Female
Referred by : Dr. MEDIWHEEL
Collection Time : 09:40

Reg. ID : P-5711-23
Accession : 20948
Order Dt/time : 27/01/2024 09:40

Thyroid Function Test

Sample Type: Serum

Test Name	Result	Units	Biological Reference Interval
TOTAL T3 :	1.33	ng/ml	0.84 - 2.0
TOTAL T4 :	8.69	µg/dL	5.1 - 14.0
TSH(Ultra sensitive) :	0.64	µIU/mL	0.27 - 4.2

Dr. Gayatri M. Mehta

M. D. (Patho)

Reg. No. G-32215

DR GAYATRI MEHTA
MD(PATHOLOGY)

DR. ANAND D. PARIKH
MD(PATHOLOGY)

LAB USE ONLY (Entered by :GM Enter Date/Time:27/01/2024 15:10:00) (Verify by :GM Verify Date/Time:27/01/2024 15:10:00)



Vidhi Diagnostics | Pathology Department

L-85, Swatantra Senani Nagar, Opp. Akhbarnagar Petrol Pump, Nr. Akhbarnagar Circle, Nava-Vadaj, Ahmedabad - 380 013.

M. - Pathology : 8849893954, Ph. : 079-27621406, M. 98799 29406, 98250 09406, E-mail : vidhidiagnostics@gmail.com, Web. : www.vidhidiagnostics.com

Time (Pathology) : Mon. to Sat. 8.30 am to 6.00 pm, Sunday 9 am to 12 Noon

Pathology means science behind medicine

CT SCAN & CBCT FACILITY NOW AVAILABLE



Pathology Department

VIDHI
DIAGNOSTICS

Creating Life in Diagnostics

Patient's name : SARLA CHANDRASINH DAMOR
Age/Sex : 38 Years/Female
Referred by : Dr. MEDIWHEEL
Collection Time : 09:40

Reg. ID : P-5711-23
Accession : 20948
Order Dt/time : 27/01/2024 09:40

Urine Analysis

Sample Type: Urine

Test Name	Result	Units	Biological Reference Interval
Physical Examination			
Quantity :	20	ml	0 - 500 ml
Colour :	Pale Yellow		Pale Yellow
Transparency :	Slight Turbid.		Clear
Reaction :	Acidic		4.6 - 8.0
Specific Gravity :	1.015		1.016 - 1.022
Sediment :	Present		
Chemical Examination			
Albumin :	Present (Faint Trace)		Absent
Sugar :	NIL		Absent
Acetone :	Absent		Absent
Bile Salts :	Absent		Absent
Bile Pigments :	Absent		Absent
Urobilogen :	Absent		Absent
Nitrites :	Absent		Absent
Microscopic Examination			
Red blood Cells :	1-2	/h.p.f	Absent
Pus Cells :	2-3	/h.p.f	Absent
Epithelial Cells :	2-3	/h.p.f	< 10.0
Amorphous :	Absent	/h.p.f	Absent
Bacteria :	Absent	/h.p.f	Absent
Crystals :	Absent	/h.p.f	Absent
Casts :	Absent	/h.p.f	Absent
Fungus :	Not seen	/h.p.f	Absent

Dr. Gayatri M. Mehta
M. D. (Patho)

Reg. No. G-32215

Permanently



DR. ANAND D. PARIKH
MD(PATHOLOGY)



DR. GAYATRI MEHTA
MD(PATHOLOGY)

ONLY (Entered by : GM Enter Date/Time: 27/01/2024 13:42:00) (Verify by : GM Verify Date/Time: 27/01/2024 13:42:00)

Vidhi Diagnostics | Pathology Department

L-86, Swatantra Senani Nagar, Opp. Akharnagar Petrol Pump, Nr. Akharnagar Circle, Nava-Vadaj, Ahmedabad - 380 013.

M. - Pathology : 8849893954, Ph. : 079-27621406, M. 98799 29406, 98250 09406, E-mail : vidhidiagnostics@gmail.com, Web. : www.vidhidiagnostics.com

Time (Pathology) : Mon. to Sat. 8.30 am to 8.00 pm, Sunday 9 am to 12 Noon

Pathology means science behind medicine

CT SCAN & CBCT FACILITY NOW AVAILABLE



Patient's name : SARLA CHANDRASINH DAMOR
Age/Sex : 38 Years/Female
Referred by : Dr. MEDIWHEEL
Collection Time : 09:40

Reg. ID : P-5711-23
Accession : 20948
Order Dt/time : 27/01/2024 09:40

Stool Examination

Sample Type: Stool

Test Name	Result	Units	Biological Reference Interval
-----------	--------	-------	-------------------------------

PHYSICAL EXAMINATION

Quantity	40 gms
Colour	Brownish
Consistency	Solid
Mucus	Nil
Occult Blood	Negative
Peroxidase Reaction with o-Dianisidine	
Reaction	Acidic
pH Strip Method	

MICROSCOPIC EXAMINATION

Pus Cells	1 - 2/hpf
RBCs	Nil
Vegetable Cells	Absent
Trophozoites	Nil
Cysts	Nil
Ova	Nil
Fat Globules	Nil

----- End Of Report -----

Dr. Gayatri M. Mehta
M.D. (Patho)
Reg. No. G-32210

DR GAYATRI MEHTA
MD(PATHOLOGY)

DR. ANAND D. PARIKH
MD(PATHOLOGY)

LAB USE ONLY (Entered by :GM Enter Date/Time 27/01/2024 15:09:00) (Verify by :GM Verify Date/Time 27/01/2024 15:10:00)



Vidhi Diagnostics | Pathology Department

L-86, Swatantra Senani Nagar, Opp. Akhbarnagar Petrol Pump, Nr. Akhbarnagar Circle, Nava-Vadaj, Ahmedabad - 380 013.

M. - Pathology : 8849893954, Ph. : 079-27621406, M. 98799 29406, 98250 09406, E-mail : vidhidiagnostics@gmail.com, Web. : www.vidhidiagnostics.com
Time (Pathology) : Mon. to Sat. 8.30 am to 8.00 pm, Sunday 9 am to 12 Noon

Pathology means science behind medicine

CT SCAN & CBCT FACILITY NOW AVAILABLE



भारत सरकार
Government of India



Issue Date : 28/06/2014



सरला चंद्रसिंह डामोर
Saria Chandrasinh Damor
जन्म तारीख / DOB : 30/06/1985
स्त्री / Female

9993 3412 2203

મારો આધાર, મારી ઓળખ



S. S. S.

Vidhi Diagnostics

L-66, Swatantra-Sonani Nagar,
Opp. Akhbarnagar Bus Terminals,
Nr. Akhbarnagar Circle,
New Wadaj, Ahmedabad-13.



ભારતીય ઓળખ અધિકારકેન્દ્ર
Unique Identification Authority of India



Print Date : 10/11/2022

સરનામું: એમઆઈકે 2 એબી 203 બીજા માળ
સરદાર પટેલ નગર, ભારત પેટ્રોલપંપ પાસે,
શાસ્ત્રીનગર, નારણપુરા, અમદાવાદ શહેર,
અમદાવાદ, ગુજરાત, 380013

Address: MIG 2 AB 203 2nd Floor Sardar
Patel Nagar, BS Bharat Petrol Pump,
Shastrinagar, Narunpura, Ahmedabad
City, Ahmedabad, Gujarat, 380013

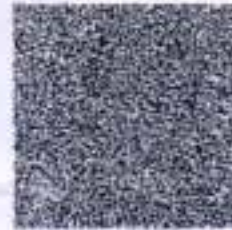

9993 3412 2203



1947



help@uidai.gov.in



www.uidai.gov.in

Senani



Vidhi Diagnostics
L-85, Swatantra-Senani Nagar,
Opp. Akhbarnagar Bus Terminals,
Nr. Akhbarnagar Circle,
New Wada, Ahmedabad-13.

03 SARLA C DAMOR 38YRS

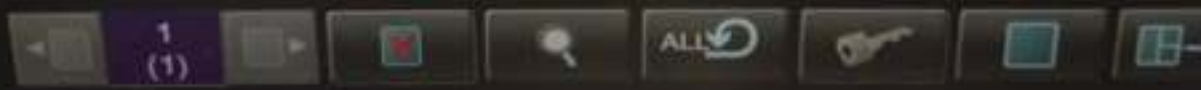
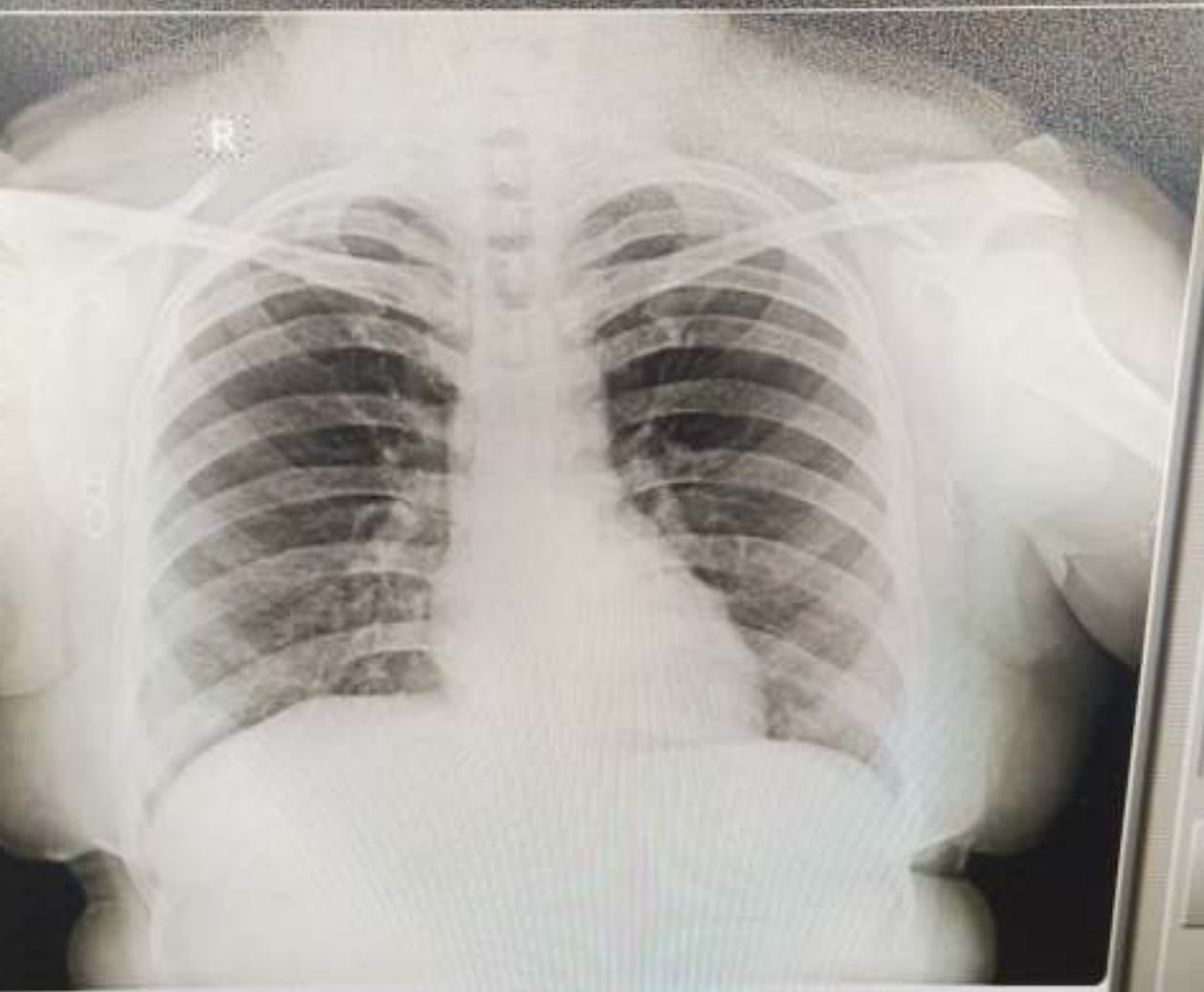

DELL