

Format of separate sheet to be sent along with computer generated special reports

Date 20/11/2024

To
LIC of India,
Branch Office

349

Proposal No. 2462

Name of the Life to be assured Piyush chowasiya

The Life to be assured was identified on the basis of Aadhar Card

I have satisfied myself with regard to the identity of the

Life to be assured before conducting tests / examination for which reports are enclosed.

The Life to be assured has signed as below in my presence.

Dr. Deeksha

Signature of the Pathologist / Doctor
Name: Consultant Pathologist



The examination / tests were done with my consent.

Phy
(Signature of the Life to be assured)

Name:

Reports enclosed:

- VPMER
- SB7-13
- RUA

- MEMO
- URNCO7-
- Hba1c
- ELG
- TmT

Rubber Stamp of TPA



DIWAKAR DIONOSTIC CENTRE

E-7 / 636 arera colony near pnb bank new camplon School chauraha

LIFE INSURANCE CORPORATION OF INDIA SPECIAL BIO CHEMICAL TESTS-13 (SBT-13)

Full Name of life to be assured

PIYUSH CHOURASIYA

PROPOSAL NO-

2462

Age

44/Y

GENDER -MALE

Division

BHOPAL

Branch

No.	Type of Test	Actual Reading	Normal Range
1	Fasting Blood Sugar (Method - GOPD)	80.7	70-110 MG/DL
2	Total Cholesterol	151.2	UP TO 200 MG/DL
	High Density Lipid (HDL)	49.4	30-70 MG/DL
	Low Density Lipid (LDL)	96.80	UP TO 130 MG/DL
3	S. Triglycerides	138.9	UP TO 160 MG/DL
4	S. Creatinine	0.77	0.5-1.5 MG/DL
5	Blood Urea Nitrogen (BUN)	18.6	10-40 MG/DL
6	S. Proteins	6.5	6.7-8.7 MG/DL
	(a) Albumin	4.1	3.7-5.3 MG/DL
	(b) Globulin	2.4	2.3-3.6 MG/DL
	AG Ratio	1.7	1.5-2.0
7	S. Billrubin		
	(a) Direct	0.27	0.2-0.4 MG/DL
	(b) Indirect	0.88	0.1-1.0 MG/DL
	Total	27.1	UP TO 40 IU/L
8	SGOT (AST)	30.7	5 TO 40 IU/L
9	SGPT (ALT)	13.9	3.0-28.7 IU/L
10	GGTP (GGT)	95.5	37-147 IU/L
11	S. Alkaline phosphatase		
12	HbsAg (Australia antigen)	Negative	
13	Ja for HIV/Method -----ELISA-----	Negative	

I declare that the person examined/investigated, signed/affixed thumb impression in the space earmarked below, in my presence and I am not related to him/her or the Agent or the development Officer.

Dated BHOPAL on the 20 day of 11 20 24 at 9:50 am/pm

Signature of the Pathologist:

Pathologist Name

Dr. Deepika Agrawal

Qualification:

M.B.S. M.D.

Address

Consultant Pathologist



BIO CARE PATH LAB & DIAGNOSTIC CENTRE

HIG -23 SHIVAJI NAGAR NEAR DRASHTI CARE EYE HOSPITAL BHOPAL-462016

DIWAKAR DIONOSTIC CENTRE

SPECIAL MEDICAL REPORT
HAEMOGRAM

Full Name of life to be assured
 PROPOSAL NO- Age Sex
 Division ZONE Branch

No.	Type of Test	Values	Normal Range
1	Red Blood Cell Count	5.14	4.5-6.5 million/cmm
2	Hb%	14.9	12-17 GMS%
3	Hematocrit	42.6	40-70%
4	Indices		
	(a) MCV (Mean Corpuscular Volume)	82.5	70-100fl
	(b) MCH (Mean Corpuscular Hb)	28.8	27.0-37.0 pg
	(c) MCHC (Mean Corpuscular Hb Concentration)	35	32-37 g/dl
5	Morphology	Nil	
	Macrocytes	Nil	
	Microcytes	Nil	
	Hypochromia:	Nil	
	Poikilocytosis:	Nil	
	Anisocytosis:	Nil	
6	Target Cell -	Nil	
	Spherocytes:	Nil	
	Eliptocytes :	Nil	
7	White Blood Cells		
	Total Count :	7600	4000-11000/ microliter
	Differential Counts		
	a) Neutrophils:	55	45-75%
	b) Lymphocytes	36	20-45%
	c) Eosinophils	4	1-6%
	d) Monocytes:	5	1-10%
	e) Basophils :	0	0.0-1.0%
8	Platelets:	280000	1,50000-4 50000 lac.
9	Erythrocytes Sedimentation rate : (WINTRILOBE)Method	5	0-10 MM/HR

I declare that the person examined/investigated, signed/affixed thumb impression in the space earmarked below, in my presence and I am not related to him/her or the Agent or the development Officer.

Dated at on the day of 20 at am/pm

Signature of the Pathologist:

Pathologist Name:

Dr. Deepika Agrawal

Qualification :

MBS' MD.

Address:

Consultant Pathologist



DIWAKAR DIANOSTIC CENTRE

E-7 / 636 arera colony near pnb bank new camp on School chauraha

LIFE INSURANCE CORPORATION OF INDIA

URINE COTININE EXAMINATION

Full Name of life to be assured

PIYUSH CHOURASIYA

DATE 20/11/2024

Age

44/Y

Sex

MALE

Division

BHOPAL

ZONE

Branch

Proposal No.

2462

Agent/ D.O. Cord

URINE COTININE EXAMINATION

INVESTIGATION	RESULTS	NORMAL RANGE
URINE COTININE	NEGATIVE	BY CARD METHOD

Immunochromatographic assay for Qualitative detection of cotinine in urine. A positive result indicates only that the presence of cotinine is above cut off concentration. It doesn't indicate or measure level of consumption. It is possible that technical procedure as well as other interfering substances in the specimen may cause erroneous results.

Interpretation of result:

Negative - Urine cotinine level below 200 ng/ml

Positive - Urine cotinine level above 200 ng/ml

Dr. Deepika Agrawal
M.D.S., M.D.
Consultant Pathologist



DIWAKAR DIONOSTIC CENTRE

E-7 / 636 arera colony near pnb bank new campion School chauraha

Divisional office bhopal

ROUTINE URINE ANALYSIS

Full Name of life to be assured PIYUSH CHOURASIYA

PROPOSAL NO- 2462 Age 44 Y Sex MALE

Division Bhopal Branch

1 PHYSICAL EXAMINATION

(i) Colour	PALE YELLOW	(ii) Sediment	Absent
(ii) Transparency	CLEAR	(iv) Reaction	Alkaline

2 CHEMICAL EXAMINATION

(i) Protein	Absent	(ii) Sugar	Absent
(iii) Bile Salt	Absent	(iv) Bile Pigments	Absent

3 MICROSCOPIC EXAMINATION

(i) Red Blood Cells	Absent	(ii) Epithelial Cell	2-3/HPF
(iii) Crystal	Absent	(iv) Pus Cells	1-3/HPF
(v) Casts	Absent	(vi) Deposits	Absent

REMARKS :

If Pus cells are present GRAM STA in is necessary.

If haematuria is present ZIEHL NEELSEN METHOD is necessary.

I declare that the person examined/investigated, signed/affixed thumb impression in the space earmarked below, in my presence and I am not related to him/her or the Agent or the development Officer.

Dated at Bhopal on the 20 day of

11 20 24 at 9:50 am/pm

Signature of the Pathologist:	
Pathologist Name:	
Qualification :	Dr. Deepika Agrawal
Address	MDS, MD. Consultant Pathologist



X7
WNS/8/19
Q JBY



दिवाकर डायग्नोस्टिक सेंटर

E-7/636, पंजाब नेशनल बैंक के पास, मेन रोड, अररा कॉलोनी, भोपाल (म.प्र.) मो.: 9826340190

Pt. Name :-	Mr. Piyush Chourasiya
Age :-	44/M
Refd. By :-	LIC
P.No.:-	2462
Date :-	20/11/2024

EXAMINATION OF BLOOD

Glycosylated Hemoglobin HBA1c	4.6%	Below - 6.0 % -Non Diabetic control 6-7 % -Excellent control Above- 8 % -Poor control
----------------------------------	------	---

Dr. Deepika Agrawal
MBBS MD.
Consultant Pathologist
Pathologist



DIWAKAR DIAGNOSTIC CENTRE

E-7 / 636 arera colony near pnb bank new campion School chauraha

Divisional office bhopal
ELECTROCARDIOGRAM

Full Name of life to be assured

PIYUSH CHOURASIYA

Age 44Y

Sex

MALE

Division

BHOPAL

Branch

Proposal No.

2462

Agent Code No.

Dev. Officer Code No.

Instructions to the Cardiologist:

- i. Please satisfy yourself about the identity of the examinee to guard against impersonation. The examinee and the person's introducing him must sign in your presence. Do not use the form signed in advance. Also obtain signatures on ECG strips.
- ii. The base line must be steady. The tracing must be posted on a folder.
- iii. Rest ECG should be 12 leads along with Standardization slip each lead with minimum of 3 complexes long lead II, L-II and AVF shows deep Q or T wave change, they should be recorded additionally in deep inspiration. If V₁ shows a tall R-wave, additional lead V₄ R is recorded.

DECLARATION

I declare that the foregoing answers are given by me after fully understanding the questions. They are true and complete and no information has been withheld. I do agree that these will form part of the proposal dated _____ given by me to LIC of India.

Note: Cardiologist is requested to explain following to L.A. and to note the answers there of

- i. Have you ever had chest pain, Palpitation, Breathlessness at rest or exertion?
- ii. Are you suffering from heart disease, Diabetes high or low Blood Pressure or kidney disease?
- iii. Have you ever had chest X-Ray, ECG, Blood sugar Cholesterol or any other test done?

NO
NO
NO

If the answer to any/all of the above question is 'Yes' submit all relevant papers with this form

I hereby declare that the foregoing answers are given by me after fully understanding the questions. They are true and complete and no information has been withheld. I do agree that these will form part of the proposal dated _____ given by me to LIC of India.

Date of BHOPAL on the 20 day of 11 20 24 at 8:50 AM

Signature of the Pathologist	
Pathologist Name	Dr. Anil Tiwari
Qualification	MD, FRCG, Consultant
Name & Address of the Hospital/Center/Lab	International Medicine & Cardiology Reg. No. : MP 4063



DIWAKAR DIAGNOSTIC CENTRE

E-7 / 636 arera colony near pnb bank new campion School chauraha

Divisional office bhopal

Full Name of life to be assured

PIYUSH CHOURASIYA

(A) Measurements

Height (Cm)	Weight (Kg)	BP	Pulse
183 CM	95 KG	120/70	64/MIN

(B) Cardiovascular SystemNORMAL

Rest ECG Report:

Position	SUPINE	P Wave	NORMAL
Standardisation INV	NORMAL	PR Interval	NORMAL
Mechanism	NORMAL	QRS Complexes	NORMAL
Voltage	NORMAL	Q-T Duration	NORMAL
Electrical Axis	NORMAL	S-T Segment	NORMAL
Auricular Rate	65/MIN	T-wave	NORMAL
Ventricular Rate	65/MIN	Q-Wave	NORMAL
Rhythm	REGULAR		
Additional findings, if any	NO		

Conclusion : WNL

Date at BHOPAL on the 20th 11th 20th 24th at 09:50 AM

Signature of the Pathologist:

Pathologist Name: **Dr. Anil Tiwari**
MD, FRCP (UK)
Consultant

Name & Address of the Hospital/Clinic/ Lab: **Diwakar Diagnostic Centre**
Reg. No. : MP 4663



Ms. Piyush Choudhary
Age - 44/1/1m

20/11/2024

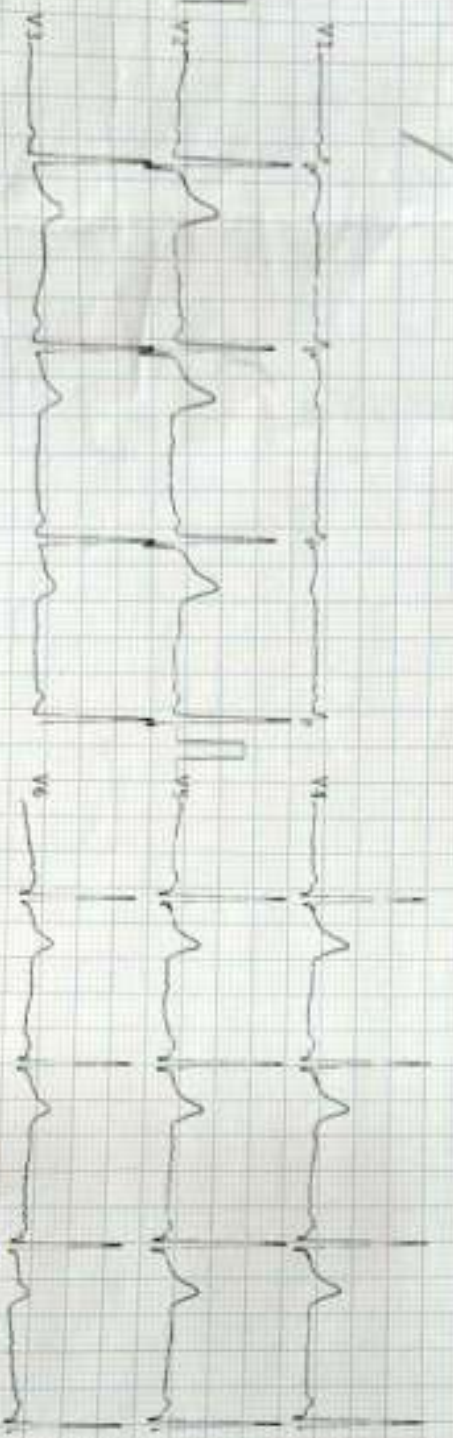
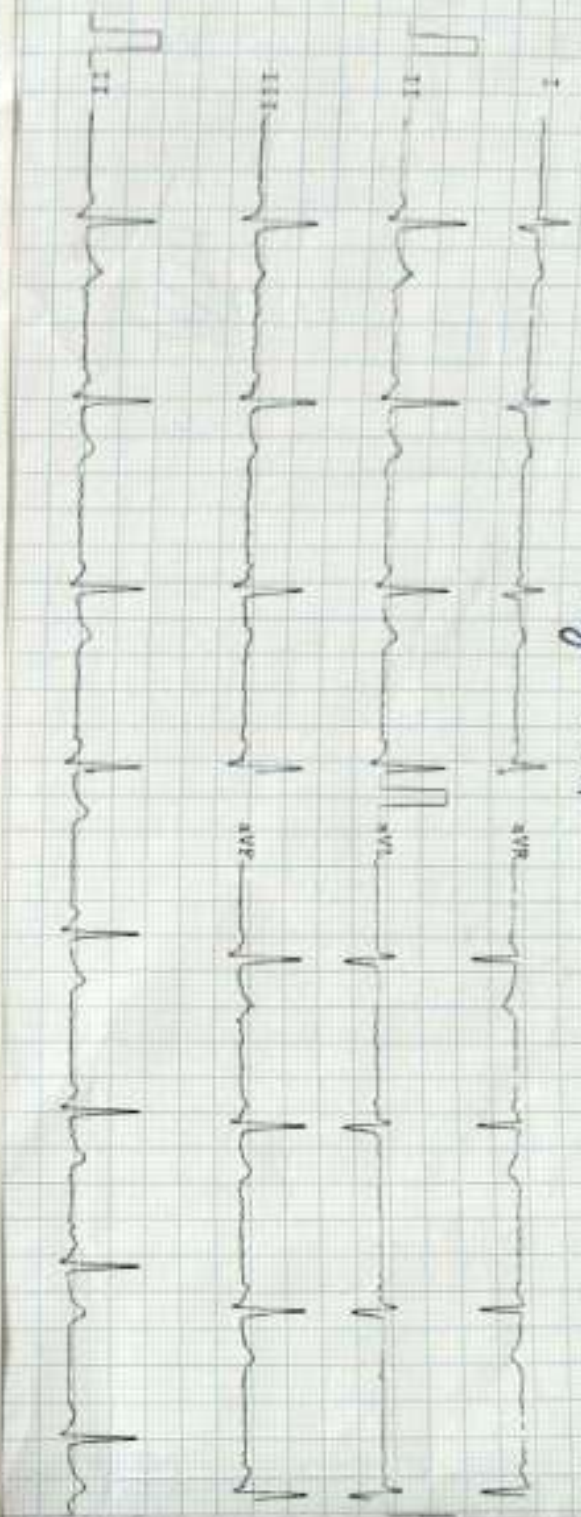

Observations
 HR 60 bpm
 R-R 924 ms
 P-R 163 ms
 QRS 79 ms
 QT/QTc 329/340 ms
 P Axis 81°
 R Axis 77°
 T Axis 79°



Dr. Anil Tiwari
 MD, FRCP (UK)
 Consultant
 International Medicine & Cardiology
 Reg. No.: MP 4663

Remarks

ASAP CE

Unauthorized report

**DIWAKAR DIAGNOSTIC CENTER
BHOPAL**

402 / PIYUSH CHOURASIYA / 44 Yrs / M / 0 Cms / 0 Kg Date: 20-Nov-2024 Technician : LIC

Report :

TEST OBJECTIVE	: ROUTINE CHECK UP
RISK FACTOR	: MALE
ACTIVITY	: MODERATE ACTIVE
MEDICATION	: NONE
REASON FOR TERMINATION	: HEART RATE ACHIEVED
EXERCISE TOLERANCE	: GOOD
EXERCISE INDUCED ARRHYTHMIAS	: NO
HAEMODYNAMIC RESPONSE	: NORMAL
CHRONOTROPIC RESPONSE	: NORMAL
FINAL IMPRESSION	: STRESS TEST IS NEGATIVE FOR EXERCISE INDUCED ISCHAEMIC HEART DISEASE

Piyush



Dr. Anil Tiwari
MD, FRCP (UK)
Consultant
International Medicine & Cardiology
Reg. No. : MP 4693

Doctor : CARDIOLOGIST

Report

(GEM/2131/ISO2017)/Rajalengerns



**DIWAKAR DIAGNOSTIC CENTER
BHOPAL**

402 / PIYUSH CHOURASIYA / 44 Yrs / M / 0 Cms / 0 Kg Date: 20-Nov-2024 Technician : LIC

(GEM133180307/R)Allengers

Report

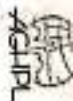

Stage	Time	Duration	Rest Speed (mph)	Elevation	METS	Rate	%THR Achieved	BP	RPP	PVC	Comments
Supine	00:12	0:01	00.0	00.0	01.0	54	31 %	120/70	064	00	
Standing	00:19	0:01	00.0	00.0	01.0	54	31 %	120/70	064	00	
HV	00:25	0:01	00.0	00.0	01.0	063	36 %	120/70	075	00	
Warm Up	00:34	0:01	01.0	00.0	01.0	052	30 %	120/70	062	00	
ExStart	00:39	0:06	01.7	10.0	01.1	052	30 %	120/70	062	00	
BRUCE Stage 1	03:39	3:00	01.7	10.0	04.7	113	64 %	130/80	146	00	
BRUCE Stage 2	06:39	3:00	02.5	12.0	07.1	142	81 %	140/90	198	00	
PeakEx	07:03	0:24	03.4	14.0	07.5	153	87 %	140/90	214	00	
Recovery	08:02	1:00	00.0	00.0	01.2	118	67 %	140/90	165	00	
Recovery	09:02	2:00	00.0	00.0	01.0	103	59 %	130/80	133	00	
Recovery	10:02	3:00	00.0	00.0	01.0	091	52 %	120/70	109	00	
Recovery	10:10	3:07	00.0	00.0	01.0	091	52 %	120/70	109	00	

Findings :

Exercise Time : 05:25
 Max HR Attained : 153 bpm 87% of Target 176
 Max BP Attained : (Sys) 140/90
 Max Workload Attained : 7.5 Fair response to induced stress
 Max ST Dep Lead & Value : III & -2.1 mm in PeakEx mm
 Test End Reasons : Heart Rate Achieved



Dr. Akhil Tiwari
 MD, FRCP (UK)
 Consultant
 International Medicine & Cardiology
 Reg. No.: MIP 4653

Doctor : CARDIOLOGIST

- (a) Pre-test: Supine
Standing
Hyperventilation
- (b) Exercise: Stage I)
Stage II) 3 minutes each
Stage III)
- (c) Recovery: .peak exercise
Recovery
Recovery
Recovery

Reporting Pattern

Phase Name	Stage Name	Time in Stage	Speed (mp)	Grade (%)	Workload (METS)	HR (bpm)	BP (mmHg)	RPP
PRETEST	SUPINE	00:12	00.0	11%	01.0	51	120/70	064
	SITTING							
	STANDING	00:19	00.0	11%	01.0	51	120/70	064
	HYPERVENTILATION	00:25	00.0	16%	01.0	053	120/70	075
	WARM UP	00:34	01.0	10%	01.0	052	120/70	062
EXERCISE	STAGE 1	03:39	01.7	64%	04.7	113	130/80	146
	STAGE 2	06:39	02.5	41%	03.1	142	140/90	198
	STAGE 3							
	PEAK EXERCISE	07:09	03.4	87%	07.5	153	140/90	214
RECOVERY	RECOVERY	08:02	00.0	57%	01.2	118	140/90	165
	RECOVERY	09:02	00.0	59%	01.0	101	130/80	133
	RECOVERY	10:02	00.0	52%	01.0	091	120/70	109

The protocol used - BRUCE

Total Exercise Time-06

12:25 AM Maximum Blood

Pressure- (sys) 140/90

Maximum Workload 7.5

Fair response to induced stress.

Maximum heart rate -153 bpm

Maximum predicted heart rate %

Reason for termination-Heart rate achieved

Comments - stress test is negative for exercise induced ischaemic heart



Signature of the Cardiologist

Name & Address: Dr. Anil Tiwari

Qualification: MD, FRCP (UK)
Consultant

10 International Medicine Centre
Reg. No.: MP 9654

DIWAKAR DIAGNOSTIC CENTRE

E-7 / 636 arera colony near pnb bank new campion School chauraha

Divisional office bhopal

COMPUTERISED TREADMILL TEST

Full Name of life to be assured

PMUSH CHOURASIYA

Age 44Y Sex MALE

Division BHOPAL

Branch

Proposal No. 2462 Agent/ Co. Dev. Officer Code No.

DECLARATION

I hereby declare that the foregoing answers are given by me after fully understanding the questions. They are true and complete and no information has been withheld. I do agree that these will form part of the proposal dated _____ given by me to LIC of India.

Note: Cardiologist is requested to explain following to L.A. and to note the answers there of.

1. Have you ever had chest pain, Palpitation, Breathlessness at rest or exertion? NO
2. Are you suffering from heart disease, Diabetes high or low Blood Pressure or kidney disease? NO
3. Have you ever had chest X-Ray, ECG, Blood sugar Cholesterol or any other test done? NO

If the answer to any/ all of the above question is 'Yes' submit all relevant papers with this form.

I declare that the person examined/ investigated, signed/ affixed thumb impression in the space earmarked below, in my presence and I am not related to him/her or the Agent or the development Officer.

Date at BHOPAL on the 20 day of 11 20 24 at 9.50 AM

Signature of the Pathologist:
Pathologist Name:
Qualification: M.D. (C) Code No.:
Name & Address of the Pathologist:
Dr. Anil Kumar
MD, FACP (UK)
Consultant

International Medicine & Cardiology
Reg. No. : MP 4663



**DIWAKAR DIAGNOSTIC CENTER
BHOPAL**

402 / PIYUSH CHOURASIYA / 44 Yrs / M / 0 Cms / 0 Kg Date: 20-Nov-2024 Technician : LIC

Report
(GEM213150307)(RJ)Allengers

Stage	Time	Duration	Belt Speed (mph)	Elevation	METS	Rate	% THR Achieved	BP	RPP	PVC	Comments
Supine	00:12	0:01	00.0	00.0	01.0	54	31 %	120/70	064	00	
Standing	00:19	0:01	00.0	00.0	01.0	54	31 %	120/70	064	00	
HV	00:25	0:01	00.0	00.0	01.0	063	36 %	120/70	075	00	
Warm Up	00:34	0:01	01.0	00.0	01.0	052	30 %	120/70	062	00	
ExStart	00:39	0:06	01.7	10.0	01.1	052	30 %	120/70	062	00	
BRUCE Stage 1	03:39	3:00	01.7	10.0	04.7	113	64 %	130/80	146	00	
BRUCE Stage 2	06:39	3:00	02.5	12.0	07.1	142	81 %	140/90	198	00	
PeakEx	07:03	0:24	03.4	14.0	07.5	153	87 %	140/90	214	00	
Recovery	08:02	1:00	00.0	00.0	01.2	118	67 %	140/90	165	00	
Recovery	09:02	2:00	00.0	00.0	01.0	103	59 %	130/80	133	00	
Recovery	10:02	3:00	00.0	00.0	01.0	091	52 %	120/70	109	00	
Recovery	10:10	3:07	00.0	00.0	01.0	091	52 %	120/70	109	00	

Findings :

Exercise Time : 06:25
 Max HR Attained : 153 bpm 87% of Target 176
 Max BP Attained : (Sys) 140/90
 Max Workload Attained : 7.5 Fair response to induced stress.
 Max ST Dep Lead & Value : III & -2.1 mm in PeakEx mm
 Test End Reasons : Heart Rate Achieved



Dr. Akhil Tiwari
 MD, FRCP (UK)
 Consultant
 International Medicine & Cardiology
 Reg. No.: MP 4053

Doctor : CARDIOLOGIST

DIWAKAR DIAGNOSTIC CENTER

402 / PIYUSH CHOURASIYA / 44 YRS / M

SUPINE



Date: 20-Nov-2024 09:35:28 AM METS: 1.07 54 bpm 30% of THR BP: 120/70 mmHg Raw ECG/ BLC ON/ Watch ON/ HF 0.05 Icu/F 20 Hz

Extreme: 00-15 0.0 mph 0.0%
25 mm/Sec - 1.5 Cm/mV

4X 60 ms Post J

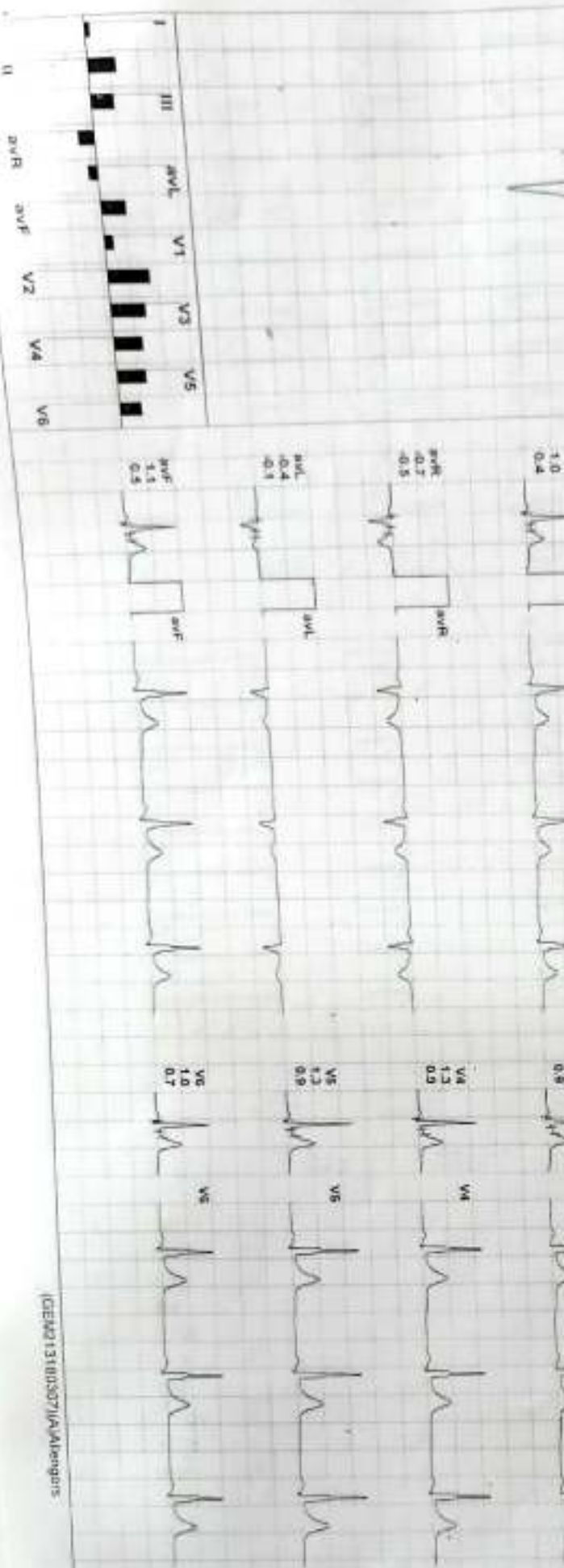

ICEMD131803071A/Alemparis

STANDING



Date: 20-Nov-2024 09:35:26 AM METS: 1.0/ 64 bpm 30% of THR SR: 120/70 mmHg Raw ECG: BLC On/ Nech On/ HF 0.05 Hz LF 20 Hz

4X 80 ms Post J ETime: 00:18 0.0 mph 0.0% 25 mm/Sec 1.0 Cm/mV

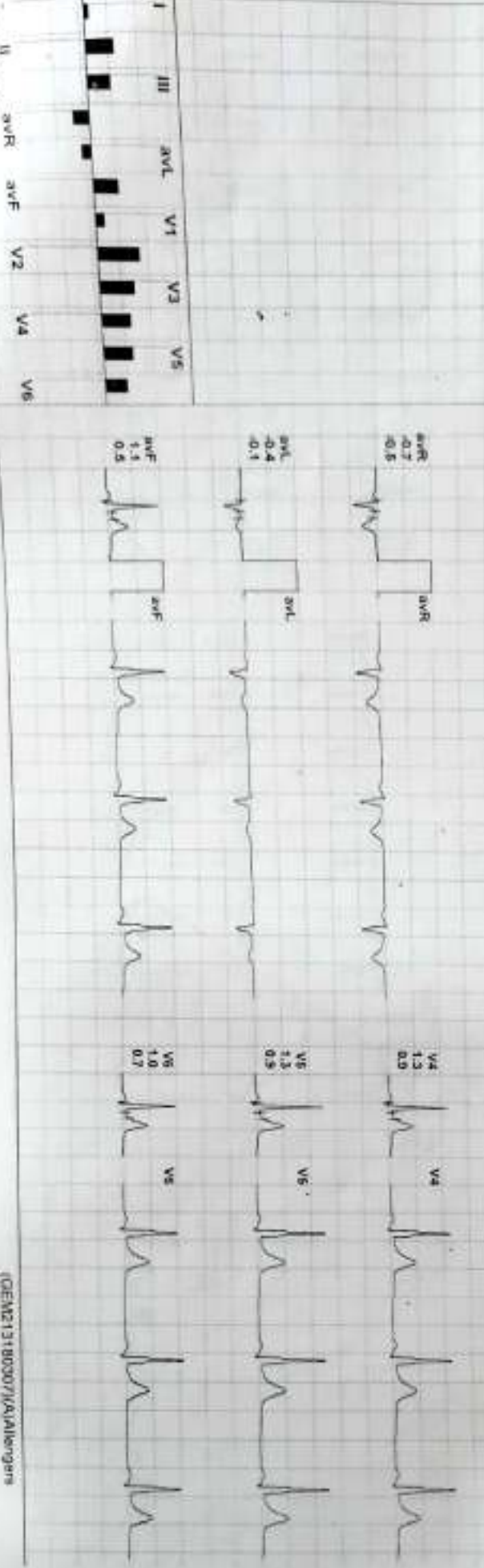
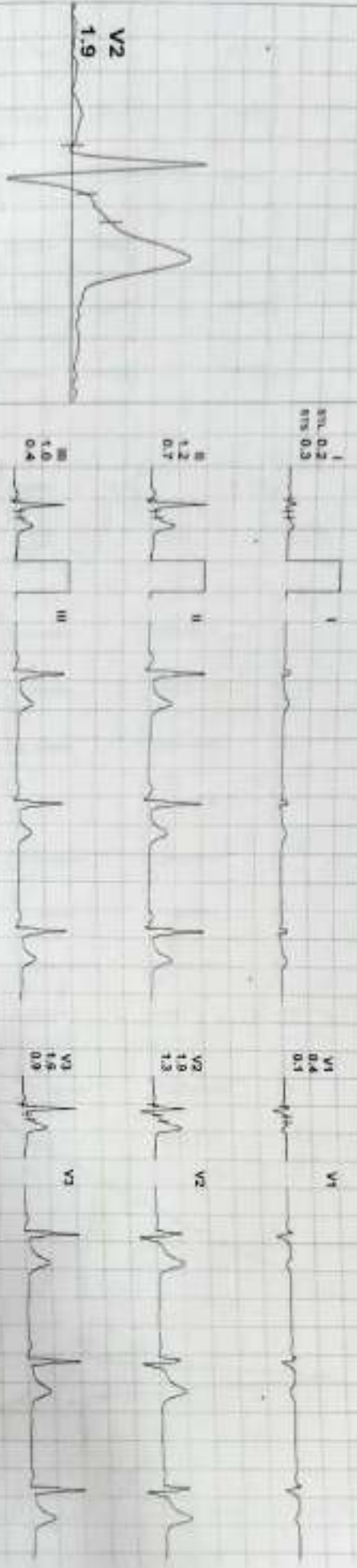

REMARKS:

(QEM2131803007)K/A/Allengars

Date: 20-Nov-2024 09:35:28 AM METS: 1.0/ 63 bpm 35% of THR BP: 120/70 mmHg Raw ECG/ BLC On/ Noch On/ HF 0.05 HALF 20 Hz

4X 80 m/s Post. J

HV

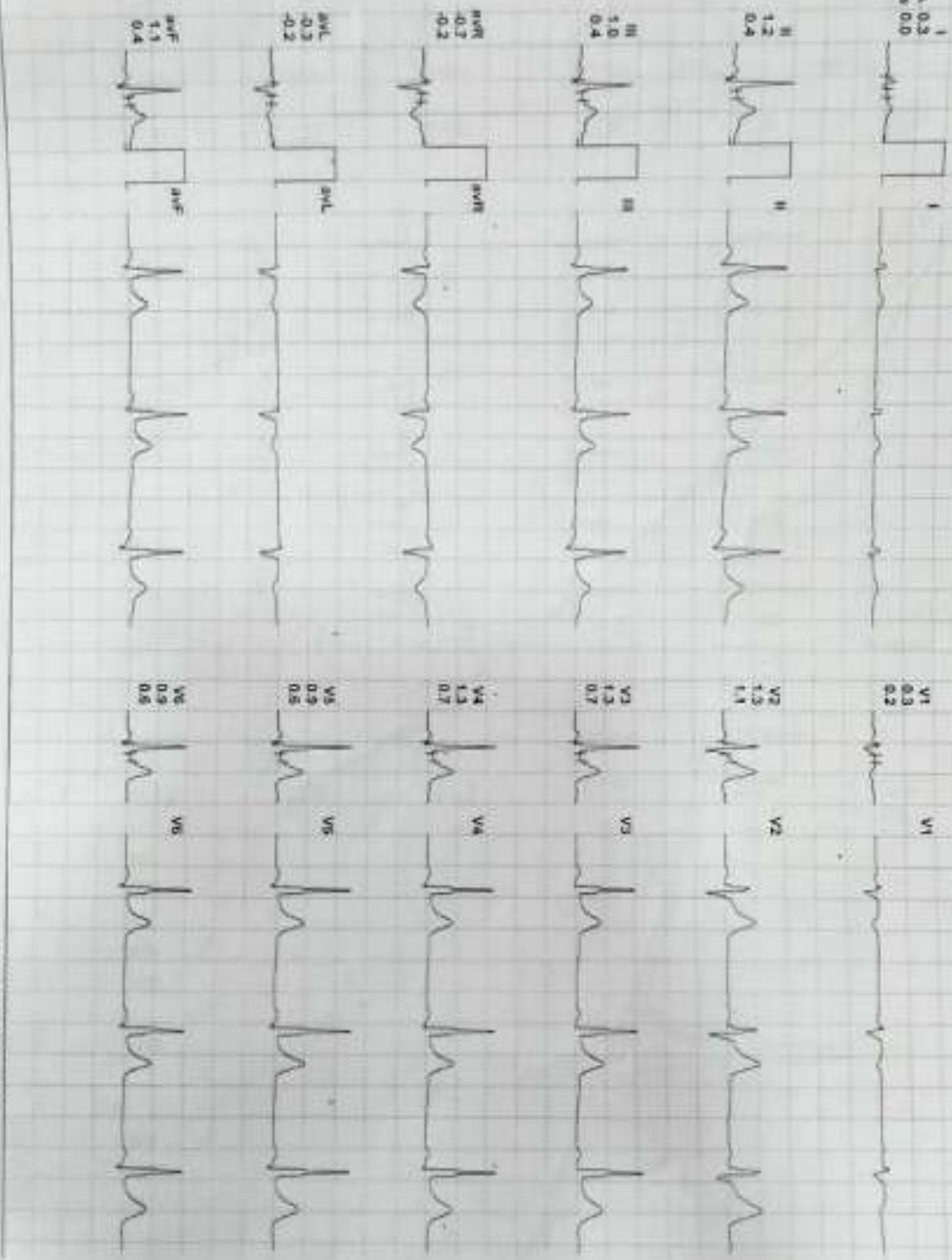
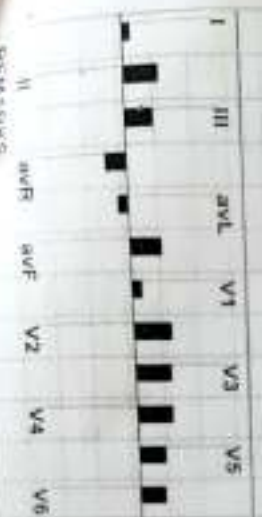
DIWAKAR DIAGNOSTIC CENTER
 402 / PIYUSH CHOURASIYA / 44 YRS / M

Date: 20-Nov-2024 09:35:28 AM METS: 1.0/ 52 bpm 29% of THR

4X NO HIS Post J BP: 120/70 mmHg Raw ECG/ BLC On/ Noch On/ HF 0.05 Hz/ LF 20 Hz

WARM UP



ExTime: 00:33 1.0 mph, 0.0%
 25 mm/Sec. 1.0 Cm/mV

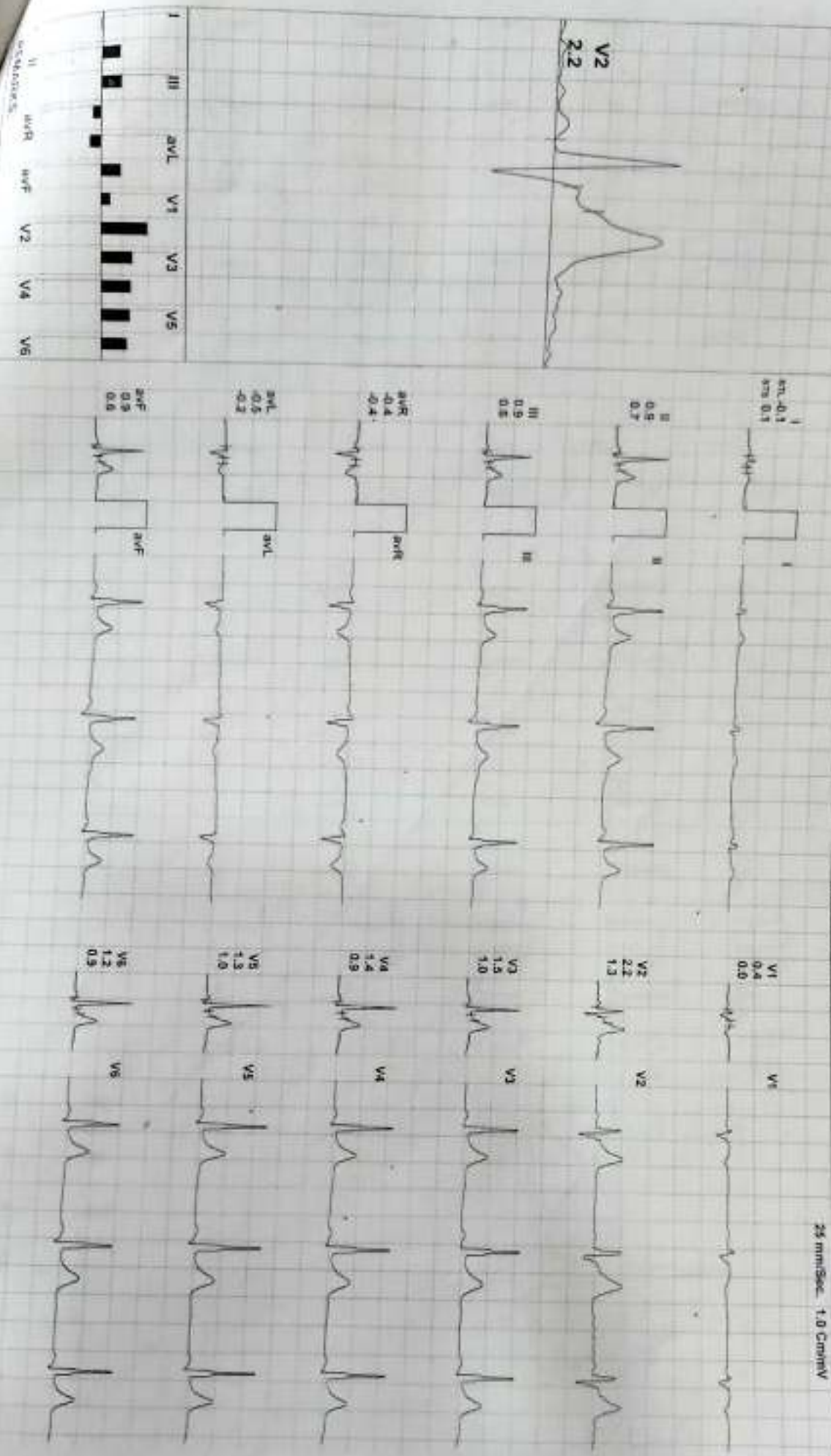

GEN2131B0307/KAJAJIENGUS

DIWAKAR DIAGNOSTIC CENTER

402 / PIYUSH CHOURASIYA / 44 Yrs / M

Date: 20-Nov-2024 09:35:28 AM METS: 1.01 62 bpm 25% of THR BP: 120/70 mmHg Raw ECG/ BLC On/ Noise On/ HF 0.05 Hz/LF 20 Hz

ExStn
ACHPL
EXTIME: 00:00 0.0 miph, 0.0%
25 min/Sec. 1.5 Cal/mV

4X 80 ms Post J

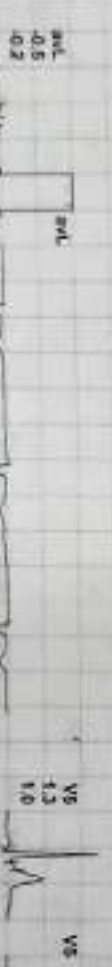

DIWAKAR DIAGNOSTIC CENTER

402 / PIYUSH CHOURASIYA / 44 Yrs / M

Date: 20-Nov-2024 09:35:28 AM METS: 4.7/113 bpm 64% of THR

BRUCE : Stage 1 (03:00)



4X 80 ms Post J

BP: 130/80 mmHg Raw ECG BLC ON/ Natch ON/ HF 0.05 HOLD 20 Hz

EXTIME: 03:00 1.7 mph, 10.0%
25 cm/Sec. 1.0 Cm/IV

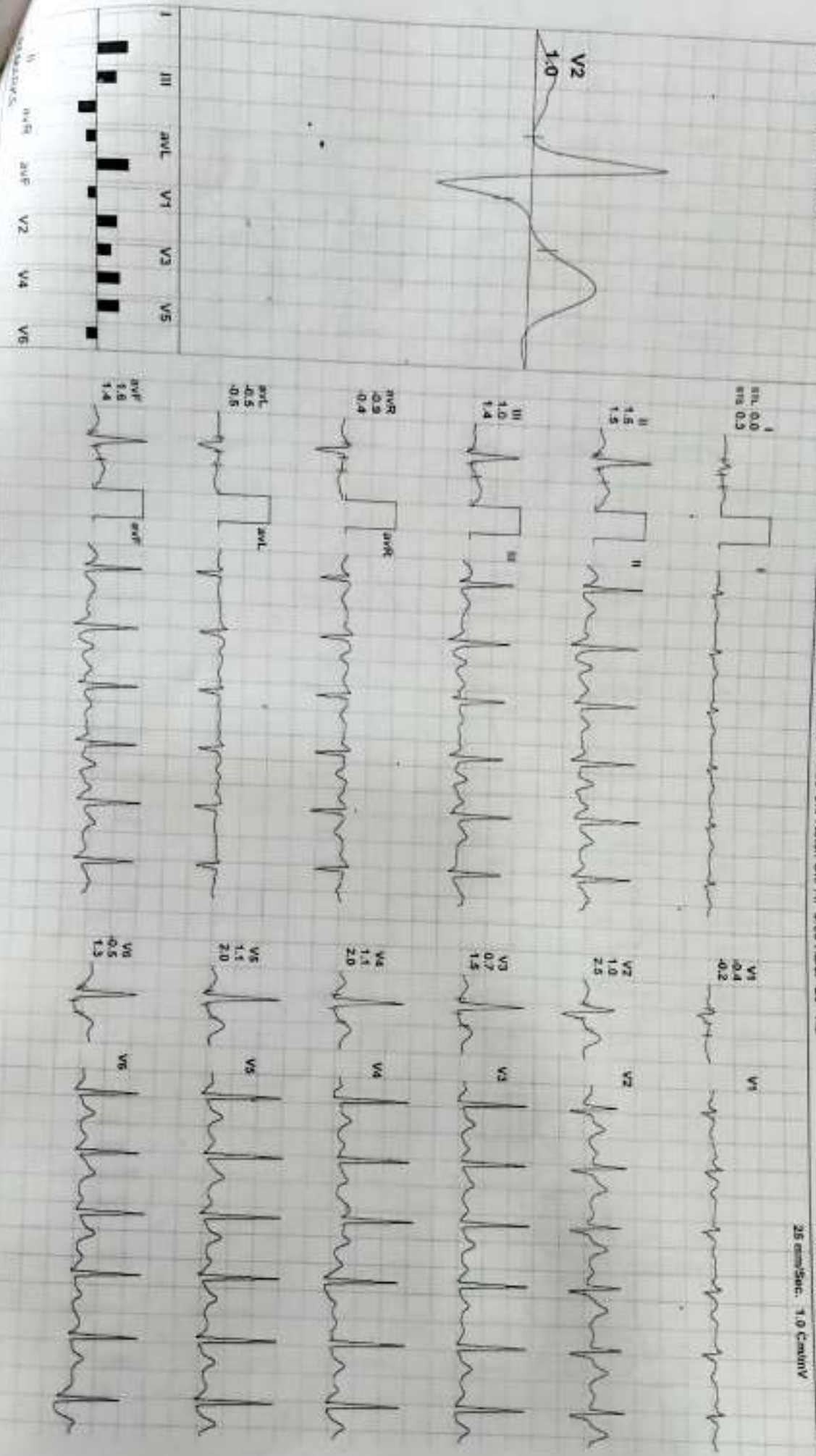

DIWAKAR DIAGNOSTIC CENTER

402 / PIYUSH CHOURASIYA / 44 Yrs / M

Date: 20-Nov-2024 09:35:28 AM METS: 7.11 142 bpm 80% of THR

BP: 140/90 mmHg Raw ECG/ BLC On/ Watch On/ HF 0.05 HOLD 20 Hz

BRUCE : Stage 2 (03:00)



External: 06:00 2.5 mm/ 12.0%
25 mm/sec, 1.0 Cm/Div

4X

50 mS Post J

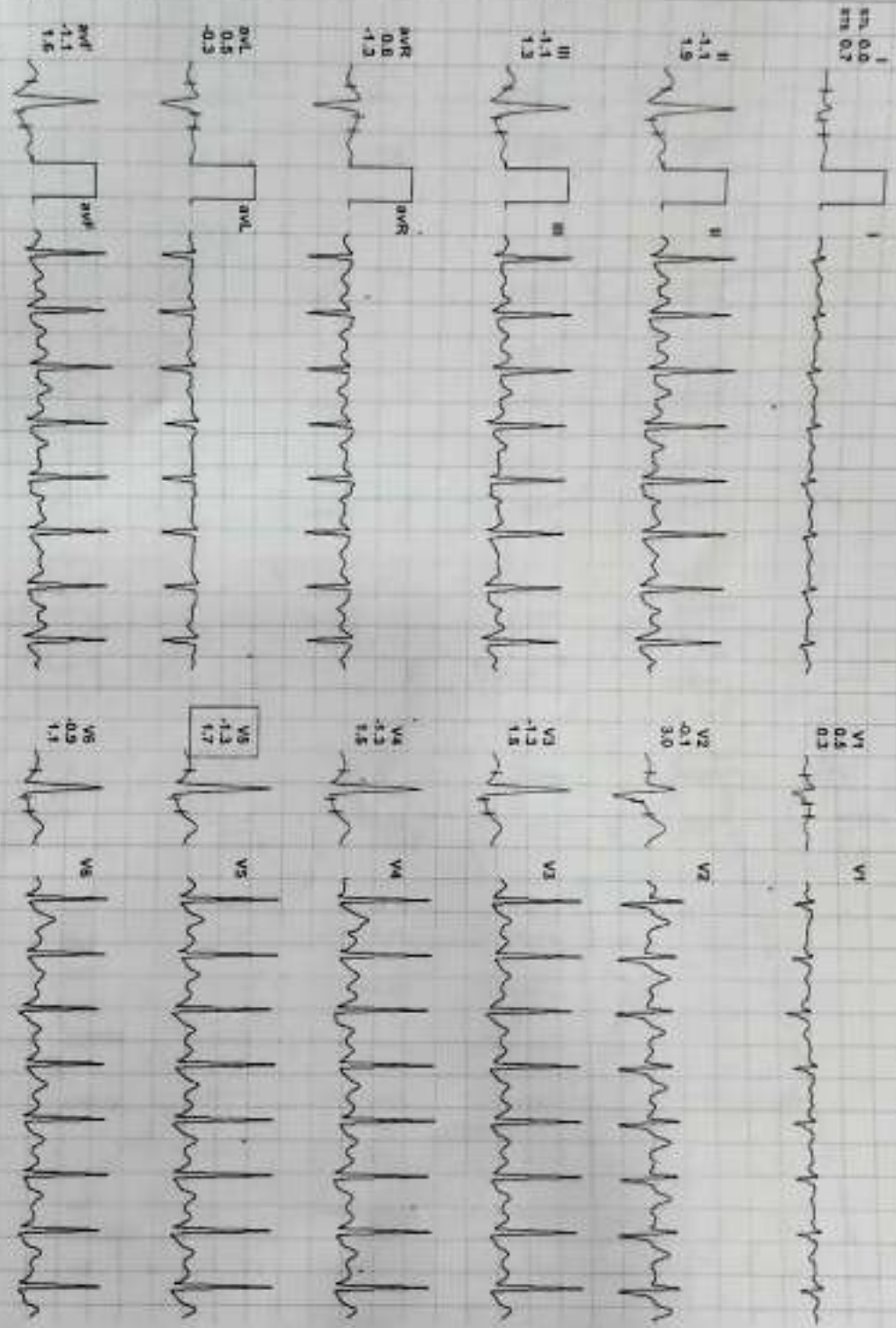
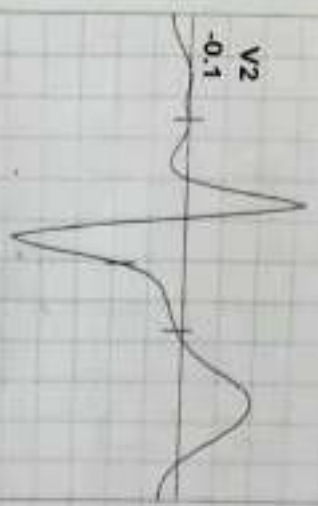

DIWAKAR DIAGNOSTIC CENTER
402 / PIYUSH CHOURASIYA / 44 YRS / M

Date: 20-Nov-2024 09:35:28 AM METS: 7.5/ 153 bpm 86% of THR BP: 140/90 mmHg Raw ECG/ BLC On/ Noch On/ HF: 0.05 Hz/ LF: 20 Hz

PeaKex



EXTime: 06:24 3.4 mph, 14.0%
 25 min/Sec, 1.0 Centiv

4X

60 ms Post J

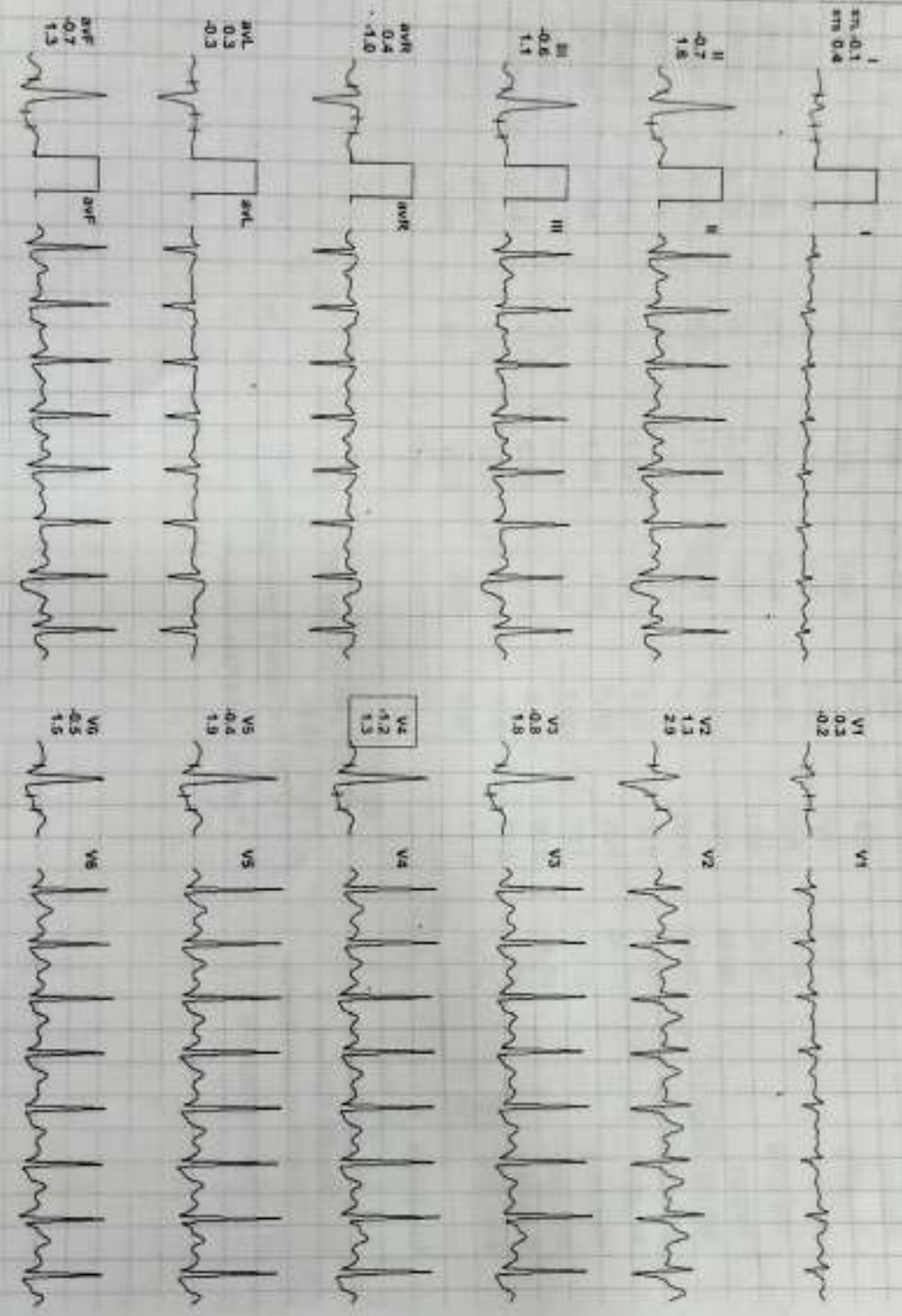

Recovery : (01:00)



Date: 20-Nov-2024 09:35:28 AM METS: 1.1/118 bpm 67% of THR BP: 140/90 mmHg Raw ECG/ BLC On Match On HF 0.05 Help 20 Hz

Extreme: 06:24 0.0 mph, 0.0%
25 mm/Sec 1.0 cm/mV

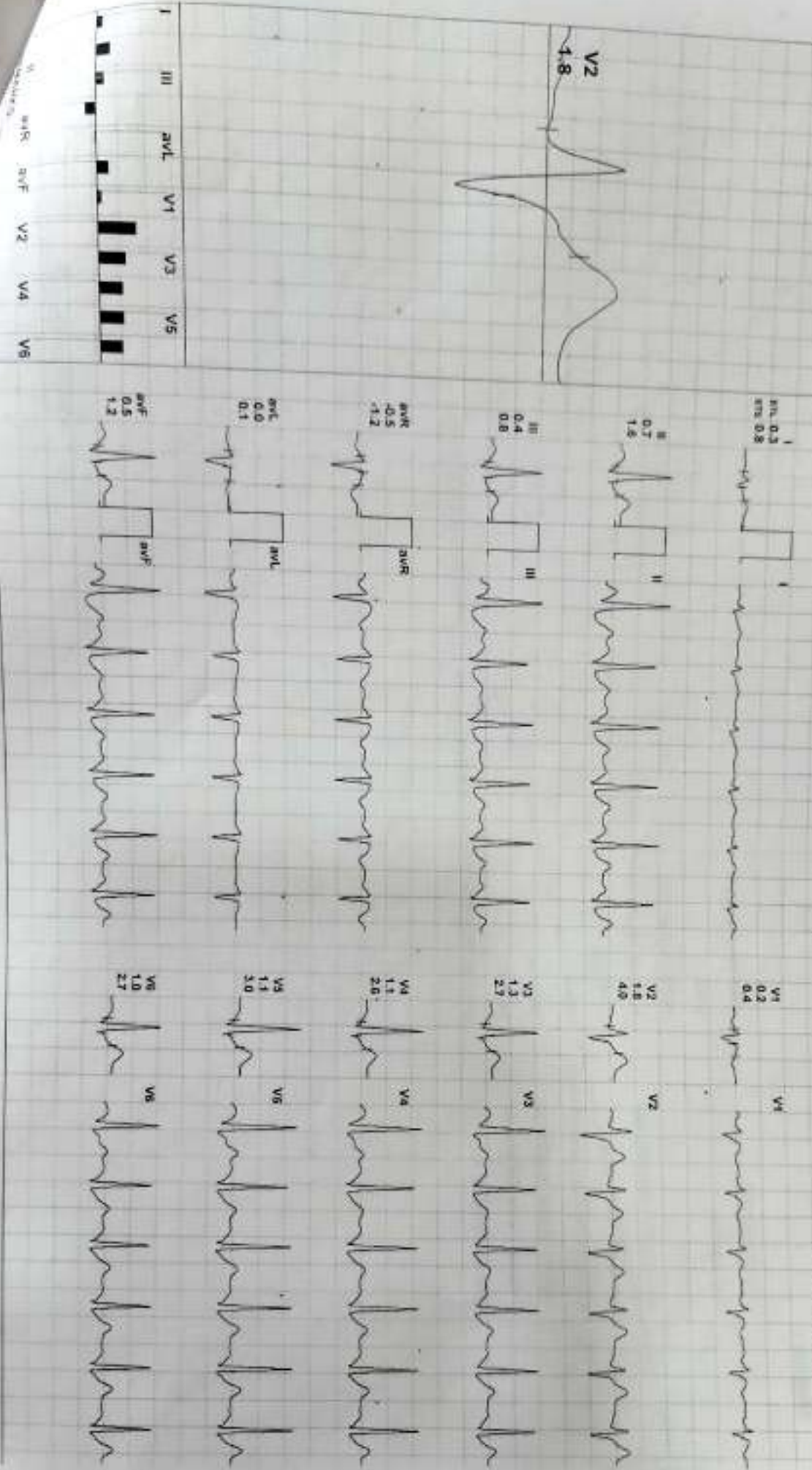

DIWAKAR DIAGNOSTIC CENTER

402 / PIYUSH CHOURASIYA / 44 Yrs / M

Date: 20-Nov-2024 08:35:28 AM

4X 80 ms Post J

MEETS: 1.0/ 103 bpm 58% of THR

BP: 130/80 mmHg

Raw ECG/ BLC On/ Match On/ HF 0.05 Hx/ LF 20 Hz

RECOVERY : (02:00)

EX TIME: 08:24 0.0 mph 0.0%

25 mm/Sec 1.0 Cm/Div

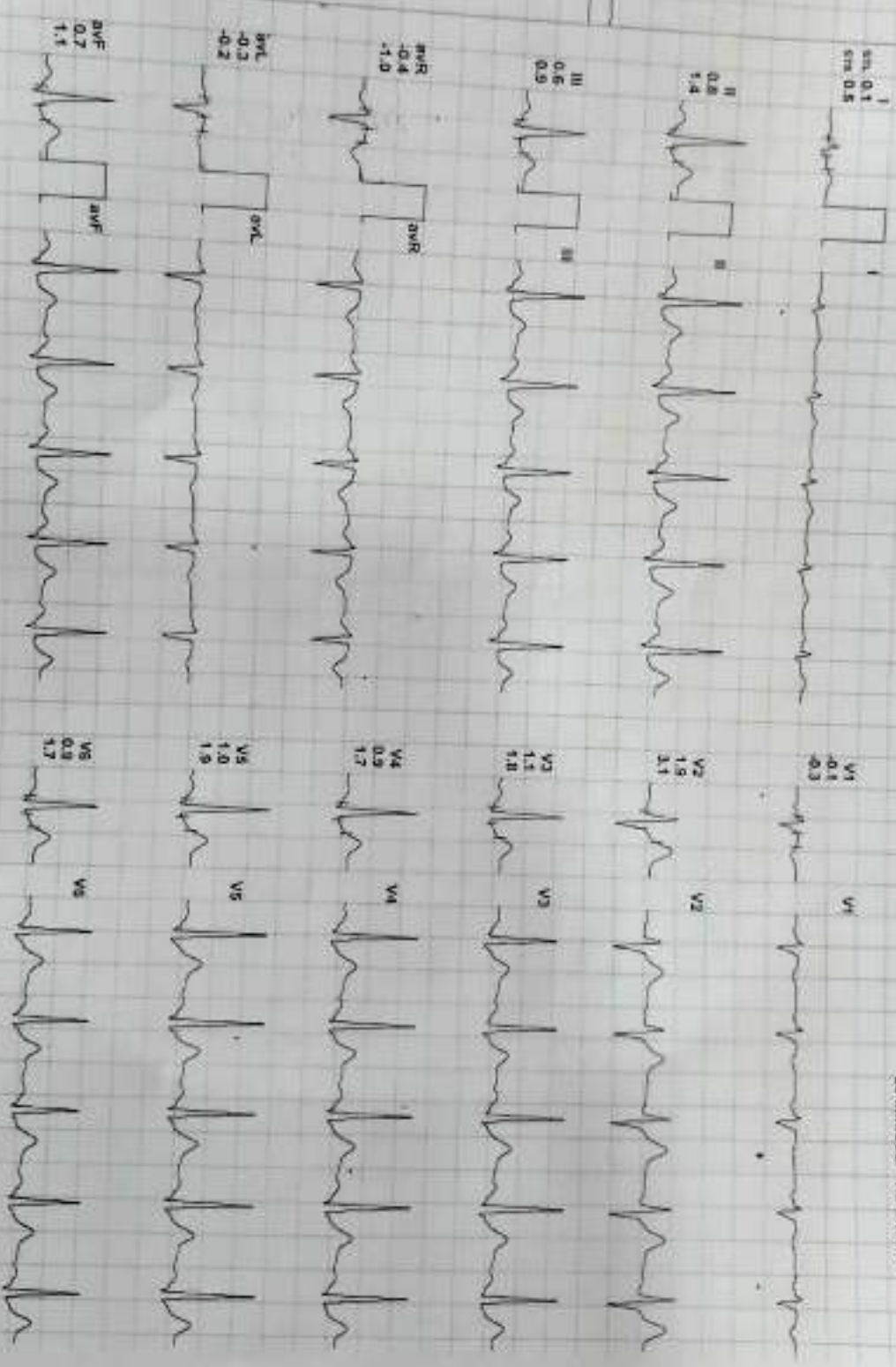



Date: 20-Nov-2024 09:35:28 AM METS: 1.0/ 91 bpm 51% of THR BP: 120/70 mmHg Raw ECG/ BLC On/ Notch On/ HF 0.05 Hz/ LF 20 Hz

Ext: 06:24 0.0 mph, 0.0%

25 mm/Sec, 1.0 Cm/mV

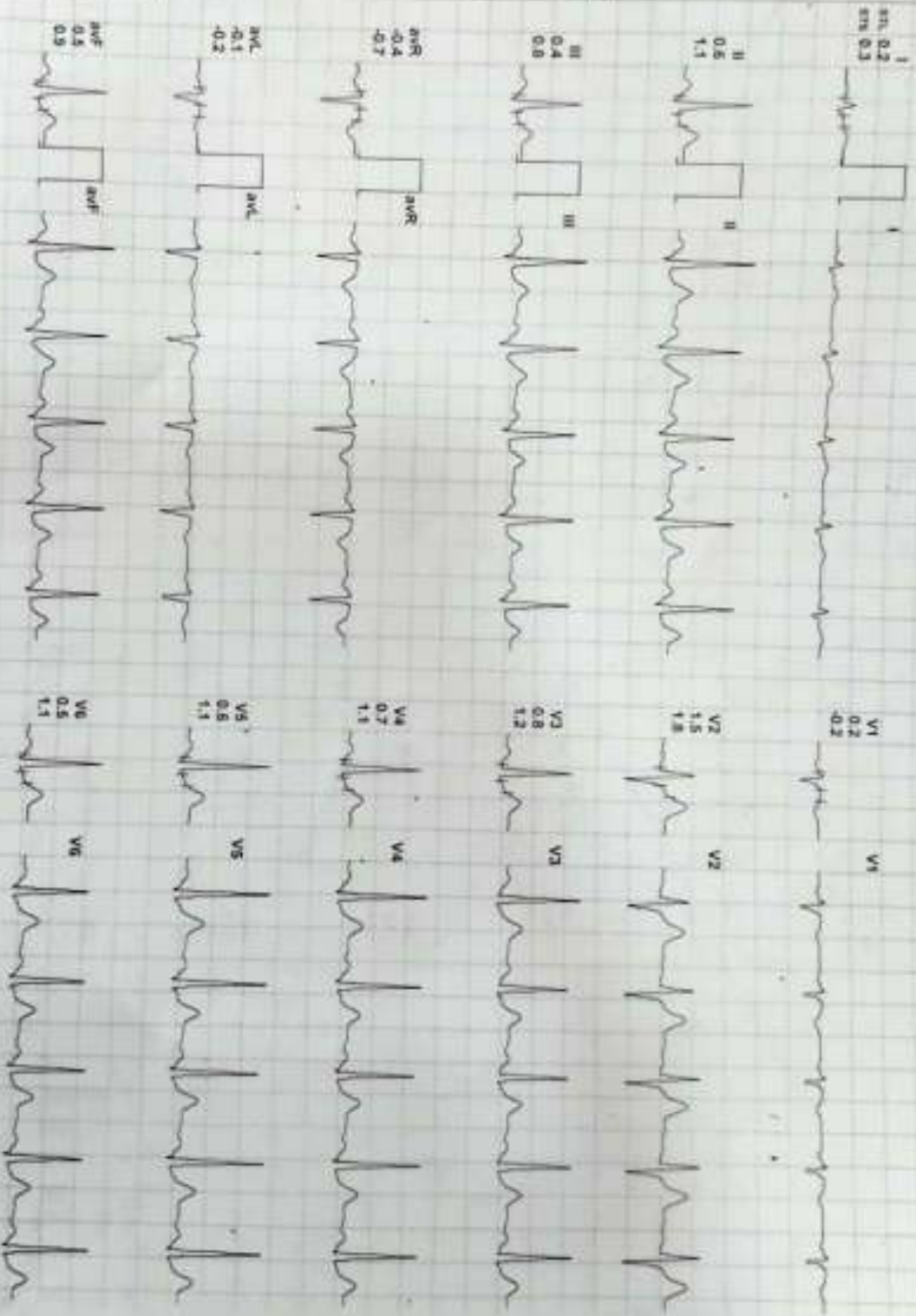
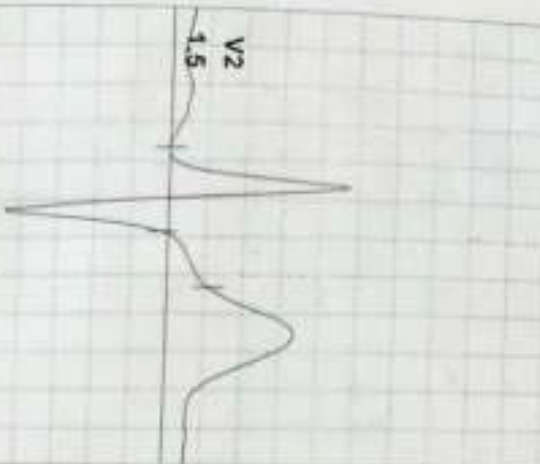

REMARKS: I II III aVR aVL aVF V1 V2 V3 V4 V5



Dr. Deepika Agrawal
MBS, MD.
Consultant Pathologist



Phys



Dr. Deepika Agrawal
mbbs, MD.
Consultant Pathologist

