

# DR. NETRAVALKAR'S ASHWINI PATHOLOGY LABORATORY

(For all investigation in Histopathology, Cytopathology, Haematology, Clinical Pathology, Microbiology & Hormonal Chemistry)

Consultant Pathologist : **Dr. Prasad Netravalkar** MBBS, MD (Path) BOM

(HOME COLLECTION FACILITY AVAILABLE)

**Panaji** : 1st, Floor, Rizvi Sadan, Above Saroj Emporium, Near Inox Theatre, Opp. Municipal Market, Panaji.  
Ph.: 2229142, 8407912840, 8390242524

E-mail : ashwinilabpanaji@gmail.com, drprasadnetravalkar@gmail.com

**Mapusa** : F8, Ramchandra Chambers, 1st Floor, Mapusa Clinic Road, Mapusa - Bardez, Goa. Ph : 2252320, 2250709

**Sanquelim** : 1st floor, Shanta Commercial Complex, Sanquelim - Goa. Ph.: 2364524, 9067292714

Pt.No. : 69 100224

Pt.Name : - Kelam Vani

Ref. By : -

Age : 29 Yrs. Sex : F

Date : 10-02-2024

Normal Range

## COMPLETE HEMOGRAM

Haemoglobin	: 13.3	g/dl	11.5 - 16.5 g/dl
W.B.C Count	: 8100	cells/ cu-mm	4000 - 11000 cells/ cu-m
R.B.C Count	: 3.95	millions / cu-mm	3.8 - 4.5 millions / cu-mm
MCV	: 87.5	fl	80 - 99 fl
MCH	: 33.6	Pg	27 - 33 Pg
MCHC	: 38.4	%	32 - 37 %
PCV	: 34.6	%	37 - 47 %
Platelet Count	: 3.08	lakhs /cu mm	1.5 - 4.5 lakhs /cu mm
E.S.R (Westergren)	: 12	mm/hr	0 - 20 mm/hr

## DIFFERENTIAL COUNT

Stab Cells	: 03	%	1-5 %
Neutrophils	: 64	%	40- 60 %
Lymphocytes	: 26	%	20 - 45 %
Eosinophils	: 02	%	1 - 6 %
Monocytes	: 04	%	0 - 10 %
Basophils	: 01	%	0 - 1 %
Abnormal Cells	: Nil		

## SMEAR EXAMINATION

RBC Morphology	: Normocytic , Normochromic
W.B.C Morphology	: Within Normal Limits
Platelets on Smear	: Adequate
Parasites	: Absent

Blood Group : 'O' Rh Positive

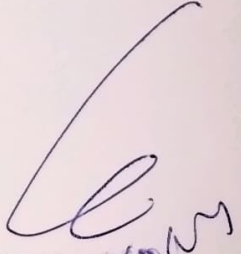
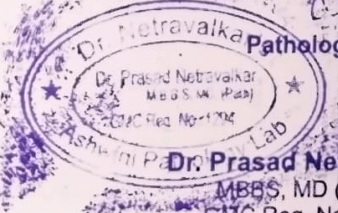
  
  
**Dr. Prasad Netravalkar**  
MBBS, MD (Bom)  
GMC Reg. No. 1294

*We Care*

*All Diagnostic facilities under one roof in Panaji centre - Lab, ultrasound, X ray, ECG, TMT, ECHO*

# DR. NETRAVALKAR'S ASHWINI PATHOLOGY LABORATORY

(For all investigation in Histopathology, Cytopathology, Haematology, Clinical Pathology, Microbiology & Hormonal Chemistry)

Consultant Pathologist : **Dr. Prasad Netravalkar** MBBS, MD (Path) BOM

(HOME COLLECTION FACILITY AVAILABLE)

**Panaji** : 1st, Floor, Rizvi Sadan, Above Saroj Emporium, Near Inox Theatre, Opp. Municipal Market, Panaji.  
Ph.: 2229142, 8407912840, 8390242524

E-mail : ashwinilabpanaji@gmail.com, drprasadnetravalkar@gmail.com

**Mapusa** : FS, Ramchandra Chambers, 1st Floor, Mapusa Clinic Road, Mapusa - Bardez, Goa. Ph. : 2252320, 2250709

**Sanquelim** : 1st floor, Shanta Commercial Complex, Sanquelim - Goa. Ph.: 2364524, 9067292714

Pt.No. : 69 100224

Pt.Name : - Kelam Vani

Age : 29 Yrs. Sex : F

Ref. By : -

Date : 10-02-2024

## Normal Range

Fasting Blood Sugar : 87.0 mg/dl

70-110 mg/dl

2 Hrs. Blood Sugar : 93.0 mg/dl

110-140 mg/dl

## GLYCOSYLATED HAEMOGLOBIN IN BLOOD ( HPLC METHOD )

HbA1C : 5.0 %

Mean Blood Glucose : 97 mg %

### INTERPRETATION:

HbA1c %

NORMAL

Below 6.5 %

GOOD DIABETIC CONTROL

6.5 % - 7.5 %

FAIR CONTROL

7.5 % - 8.0 %

UNSATISFACTORY CONTROL

8.0 % - 10.0 %

POOR CONTROL

Above 10.0 %



Pathologist

**Dr. Prasad Netravalkar**  
MBBS, MD (Bom)  
GMC Reg. No. 1294

*We Care*

*All Diagnostic facilities under one roof in Panaji centre - Lab, ultrasound, X ray, ECG, TMT, ECHO*

# DR. NETRAVALKAR'S ASHWINI PATHOLOGY LABORATORY

(For all investigation in Histopathology, Cytopathology, Haematology, Clinical Pathology, Microbiology & Hormonal Chemistry)

Consultant Pathologist **Dr. Prasad Netravalkar** MBBS, MD (Path) BOM

(HOME COLLECTION FACILITY AVAILABLE)

**Panaji** : 1st, Floor, Rizvi Sadan, Above Saroj Emporium, Near Inox Theatre, Opp. Municipal Market, Panaji.  
Ph.: 2229142, 8407912840, 8390242524

E-mail : ashwinilabpanaji@gmail.com, drprasadnetravalkar@gmail.com

**Mapusa** : 18, Ramchandra Chambers, 1st Floor, Mapusa Clinic Road, Mapusa - Bardez, Goa. Ph. 2252320, 2250709

**Sanquelim** : 1st floor, Shanta Commercial Complex, Sanquelim - Goa. Ph.: 2364524, 9067292714

Pt.No. : 69 100224

Pt.Name : - Klam Vani

Ref. By : -

Age : 29 Yrs. Sex : F

Date : 10-02-2024

Normal Range

## LIPID PROFILE

Total Cholesterol	: 117.0 mg/dl	130 - 220 mg/dl
S. Triglycerides	: 88.0 mg/dl	35 - 170 mg/dl
HDL Cholesterol	: 40.0 mg/dl	> 45 mg/dl
LDL Cholesterol	: 59 mg/dl	< 130 mg/dl
VLDL Cholesterol	: 18 mg/dl	Upto 35 mg/dl
TC/HDL Ratio	: 2.9	< 4.5
LDLC/HDL Ratio	: 1.5	2.5 - 3.5

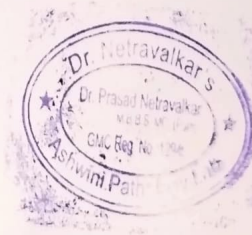

*[Handwritten Signature]*  
10104

Pathologist

**Dr. Prasad Netravalkar**  
MBBS, MD (Bom)  
GMC Reg. No. 1294

*We Care*

*All Diagnostic facilities under one roof in Panaji centre - Lab, ultrasound, X ray, ECG, TMT, ECHO*

# DR. NETRAVALKAR'S ASHWINI PATHOLOGY LABORATORY

(For all investigation in Histopathology, Cytopathology, Haematology, Clinical Pathology, Microbiology & Hormonal Chemistry)

Consultant Pathologist : **Dr. Prasad Netravalkar** MBBS, MD. (Path) BOM

(HOME COLLECTION FACILITY AVAILABLE)

**Panaji** : 1st. Floor, Rizvi Sadan, Above Suroj Emporium, Near Inox Theatre, Opp. Municipal Market, Panaji.  
Ph.: 2229142, 8407912840, 8390242524

E-mail : ashwinilabpanaji@gmail.com, drprasadnetravalkar@gmail.com

**Mapusa** : F8, Ramchandra Chambers, 1st Floor, Mapusa Clinic Road, Mapusa - Bardez, Goa. Ph.: 2252320, 2250709

**Sanquelim** : 1st floor, Shanta Commercial Complex, Sanquelim - Goa. Ph.: 2364524, 9067292714

Pt.No. : 69 100224

Pt.Name : - Kelam Vani

Age : 29 Yrs. Sex : F

Ref. By : -

Date : 10-02-2024

Normal Range

## KIDNEY FUNCTION TESTS

Blood Urea	: 24.0 mg/dl	15 - 40 mg/dl
S. Creatinine	: 0.72 mg/dl	0.5 - 1.2 mg/dl
S. Uric Acid.	: 4.40 mg/dl	1.5 - 6.0 mg/dl
S. Sodium	: 139.0 mEq/L	135 - 155 mEq/L
S. Potassium	: 4.10 mEq/L	3.5 - 5.5 mEq/L
S. Chlorides	: 107.0 mEq/L	99 - 108 mEq/L

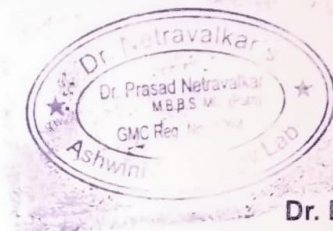

Pathologist

**Dr. Prasad Netravalkar**  
MBBS, MD (Bom)  
GMC Reg. No. 1294

*We Care*

*All Diagnostic facilities under one roof in Panaji centre - Lab, ultrasound, X ray, ECG, TMT, ECHO*

# DR. NETRAVALKAR'S ASHWINI PATHOLOGY LABORATORY

(For all investigation in Histopathology, Cytopathology, Haematology, Clinical Pathology, Microbiology & Hormonal Chemistry)

Consultant Pathologist - **Dr. Prasad Netravalkar** MBBS, MD (Path) BOM

(HOME COLLECTION FACILITY AVAILABLE)

**Panaji** : 1st, Floor, Rizvi Sadan, Above Saroj Emporium, Near Inox Theatre, Opp. Municipal Market, Panaji.  
Ph.: 2229142, 8407912840, 8390242524

E-mail : ashwinilabpanaji@gmail.com, drprasadnetravalkar@gmail.com

**Mapusa** : FS, Ramchandra Chambers, 1st Floor, Mapusa Clinic Road, Mapusa - Bardez, Goa. Ph.: 2252320, 2250709

**Sanquelim** : 1st floor, Shanta Commercial Complex, Sanquelim - Goa. Ph.: 2364524, 9067292714

Pt.No. : 69 100224

Pt.Name : - Kelam Vani

Ref. By : -

Age : 29 Yrs. Sex : F

Date : 10-02-2024

Normal Range

## LIVER FUNCTION TEST

S. Bilirubin (Total)	: 0.53	mg/dl	0 - 1 mg/dl
S. Bilirubin (Direct)	: 0.20	mg/dl	0 - 0.25 mg/dl
S. Bilirubin (Indirect)	: 0.33	mg/dl	0 - 0.75 mg/dl
S.G.O.T	: 15.0	U/L	0 - 42 U/L
S.G.P.T	: 17.0	U/L	0 - 42 U/L
S. Alkaline Phosphatase	: 84.0	IU/L	15 - 112 IU/L
GGTP	: 18.0	U/L	9-37 U/L
Total Proteins	: 6.87	g/dl	6.0 - 10.0 g/dl
S. Albumin	: 4.20	gm%	3.2 - 5.5 gm%
S. Globulin	: 2.7	g/dl	2.3 - 3.5 g/dl
A/G Ratio	: 1.6 : 1		

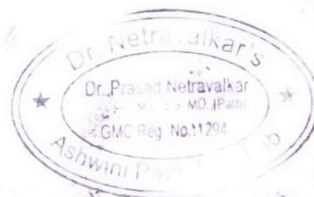

Pathologist

**Dr. Prasad Netravalkar**  
MBBS, MD (Bom)  
GMC Reg. No. 1294

*We Care*

*All Diagnostic facilities under one roof in Panaji centre - Lab, ultrasound, X ray, ECG, TMT, ECHO*

# DR. NETRAVALKAR'S ASHWINI PATHOLOGY LABORATORY

(For all investigation in Histopathology, Cytopathology, Haematology, Clinical Pathology, Microbiology & Hormonal Chemistry)

Consultant Pathologist - **Dr. Prasad Netravalkar** MBBS, MD (Path) BOM

(HOME COLLECTION FACILITY AVAILABLE)

**Panaji** : 1st, Floor, Rizvi Sadan, Above Saroj Emporium, Near Inox Theatre, Opp. Municipal Market, Panaji.  
Ph.: 2229142, 8407912840, 8390242524

E-mail : ashwinilabpanaji@gmail.com, drprasadnetravalkar@gmail.com

**Mapusa** : F8, Ramchandra Chambers, 1st Floor, Mapusa Clinic Road, Mapusa - Bardez, Goa. Ph.: 2252320, 2250709

**Sanquelim** : 1st floor, Shanta Commercial Complex, Sanquelim - Goa. Ph.: 2364524, 9067292714

Pt.No. : 69 100224

Pt.Name : - Kelam Vani

Ref. By : -

Age : 29 Yrs. Sex : F

Date : 10-02-2024

## EXAMINATION OF URINE

### PHYSICAL EXAMINATION

Quantity : 20 ml  
Colour : Pale Yellow  
Appearance : Slightly Hazy  
pH : 6.5  
Specific Gravity : 1.010

### CHEMICAL EXAMINATION

Proteins : Absent  
Glucose : Absent  
Ketone Bodies : Absent  
Bile Salts : Absent  
Bile Pigments : Absent  
Occult Blood : Negative  
Urobilinogen : Normal

### MICROSCOPIC EXAMINATION [As per hpf]

Epithelial Cells : 4 - 5 /hpf  
Pus Cells : 12 - 15 /hpf  
Red Blood Cells : Absent  
Casts : Absent  
Crystals : Absent

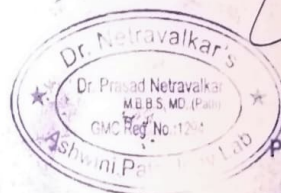

Pathologist

**Dr. Prasad Netravalkar**  
MBBS, MD (Bom)  
GMC Reg. No. 1294

*We Care*

*All Diagnostic facilities under one roof in Panaji centre - Lab, ultrasound, X ray, ECG, TMT, ECHO*

**DR. NETRAVALKAR'S  
ASHWINI PATHOLOGY LABORATORY**

(For all investigation in Histopathology, Cytopathology, Haematology, Clinical Pathology, Microbiology & Hormonal Chemistry)

Consultant Pathologist : **Dr. Prasad Netravalkar** MBBS, MD. (Path) BOM

(HOME COLLECTION FACILITY AVAILABLE)

**Panaji** : 1st, Floor, Rizvi Sadan, Above Saroj Emporium, Near Inox Theatre, Opp. Municipal Market, Panaji.  
Ph.: 2229142, 8407912840, 8390242524

E-mail : ashwinilabpanaji@gmail.com, drprasadnetravalkar@gmail.com

**Mapusa** : F8, Ramchandra Chambers, 1st Floor, Mapusa Clinic Road, Mapusa - Bardez, Goa. Ph.: 2252320, 2250709

**Sanquelim** : 1st floor, Shanta Commercial Complex, Sanquelim - Goa. Ph.: 2364524, 9067292714

Pt.No. : 69 100224

Pt.Name : - Kelam Vani

Ref. By : -

Age : 29 Yrs. Sex : F

Date : 10-02-2024

**BIOCHEMISTRY REPORTS**

Fasting Urine Glucose : Absent

2 Hrs. Urine Glucose : Absent

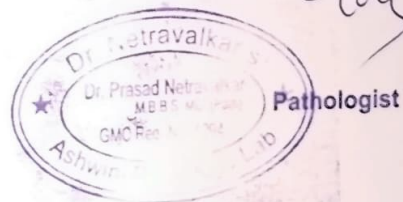

**Dr. Prasad Netravalkar**  
MBBS, MD (Bom)  
GMC Reg. No. 1294

*We Care*

*All Diagnostic facilities under one roof in Panaji centre - Lab, ultrasound, X ray, ECG, TMT, ECHO*

**DR. NETRAVALKAR'S  
ASHWINI PATHOLOGY LABORATORY**

Investigation in Histopathology, Cytopathology, Haematology, Clinical Pathology, Microbiology & Hormonal Chemistry)  
Consultant Pathologist - **Dr. Prasad Netravalkar** MBBS, MD (Path) BOM  
(HOME COLLECTION FACILITY AVAILABLE)

**Panaji** : 1st, Floor, Rizvi Sadan, Above Saroj Emporium, Near Inox Theatre, Opp. Municipal Market, Panaji.  
Ph.: 2229142, 8407912840, 8390242524

E-mail : ashwinilabpanaji@gmail.com, drprasadnetravalkar@gmail.com

**Mapusa** : FS, Ramchandra Chambers, 1st Floor, Mapusa Clinic Road, Mapusa - Bardez, Goa. Ph : 2252320, 2250709

**Sanquelim** : 1st floor, Shanta Commercial Complex, Sanquelim - Goa. Ph.: 2364524, 9067292714

**Patient Name** : KELAM VANI

**Age / Gender** : 29 / Female

**Patient ID** : 30646

**Source** : DIRECT

**Referral** : SELF

**Reporting Time** : Feb 10, 2024, 02:55 p.m.

**Sample ID** :

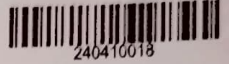

Test Description	Value(s)	Reference Range	Unit
<b>Thyroid Profile</b>			
T3 (Total) Method : Serum ECL	1.53	1.30 - 3.10	nmol/l
T4 (Total)* Method : Serum ECL	89.81	66.0 - 181.0	nmol/l
TSH(Ultrasensitive)* Method : Serum ECL	2.30	0.270 - 4.20	uIU/ml

\*\*END OF REPORT\*\*

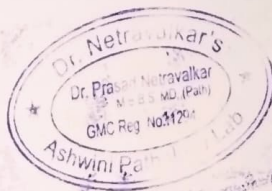

Pathologist

**Dr. Prasad Netravalkar**  
MBBS, MD (Bom)  
GMC Reg. No. 1294

*We Care*

*All Diagnostic facilities under one roof in Panaji centre - Lab, ultrasound, X ray, ECG, TMT, ECHO*



# CERTIFICATE OF MEDICAL FITNESS

This is to certify that I have conducted the clinical examination  
of Kelam Vani on 10/2/24

After reviewing the medical history and on clinical examination it has been found  
that he/she is

	Tick
<ul style="list-style-type: none"><li>• Medically Fit</li></ul>	<input checked="" type="checkbox"/>
<ul style="list-style-type: none"><li>• Fit with restrictions/recommendations</li></ul> <p>Though following restrictions have been revealed, in my opinion, these are not impediments to the job.</p> <p>1.....</p> <p>2.....</p> <p>3.....</p> <p>However the employee should follow the advice/medication that has been communicated to him/her.</p> <p>Review after _____</p>	
<ul style="list-style-type: none"><li>• Currently Unfit. _____ recommended</li></ul>	
<ul style="list-style-type: none"><li>• Unfit</li></ul>	

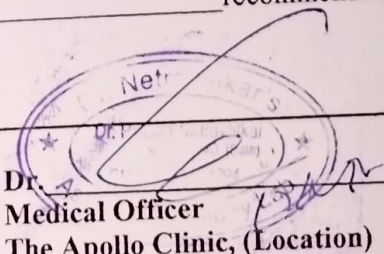
  
Dr. \_\_\_\_\_  
Medical Officer  
The Apollo Clinic, (Location)

*This certificate is not meant for medico-legal purposes*

MER- MEDICAL EXAMINATION REPORT

Date of Examination	10/2/24		
NAME	Kalam Vani		
AGE	29	Gender	F
HEIGHT(cm)	158	WEIGHT (kg)	76
B.P.	106/72 mmHg		
ECG	Normal		
X Ray	Normal		
Vision Checkup	Color Vision : normal		
	Far Vision Ratio : 6/6		
	Near Vision Ratio : 6/6		
Present Ailments	- NO -		
Details of Past ailments (If Any)	- NO -		
Comments / Advice : She /He is Physically Fit	She is Physically FIT		

Dr. Netravalkar's  
Dr. Prasad Netravalkar  
M.B.B.S. MD. (Path)  
GMC Reg. No. 1298

Signature with Stamp of Medical Ex



భారత ప్రభుత్వం  
Government of India



Issue Date: 23.09.2023



కేలం వాణి  
Kalam Vani  
జన్మ తేదీ/DOB: 25/08/1995  
FEMALE

7106 1462 8865

VID : 9133 7042 7345 9995

నా ఆధార్, నా సుర్తింపు



భారత విశిష్ట సుర్తింపు షోరీకార సంస్థ  
Unique Identification Authority of India



తెలుగువాణి:  
D/O: కందుల మల్లికార్జున రావు, 3-31, బ్రామిన్ స్ట్రీట్,  
వెంకటేశ్వర దేవాలయం దగ్గర, మెరకా ముడిదాం వేంకటం,  
బిర్లపేట, విజయనగరం,  
ఆంధ్ర ప్రదేశ్ - 535102

Address:  
D/O: Kandula Mallikarjuna Rao, 3-31, Bramin  
Street, Near Venkateswara Temple, Meraka  
Mudidam Mandalam, Bhyripuram,  
Vizianagaram,  
Andhra Pradesh - 535102

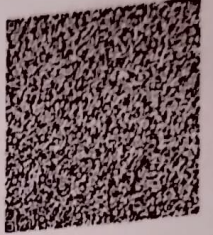

7106 1462 8865

VID : 9133 7042 7345 9995

1947

help@uidai.gov.in

www.uidai.gov.in

K-Vani

Handwritten signature and circular stamp with text "Netr" and "Dr".



GPS Map Camera

**Panaji, Goa, India**  
**B 165, New Municipal Market, Panaji, Goa 403001, India**  
 Lat 15.49848°  
 Long 73.822383°  
 10/02/24 09:17 AM GMT +05:30

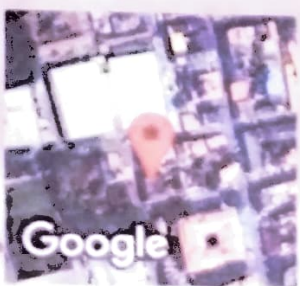

Handwritten signature and a circular official stamp.

201, 202, 203, Rizvi Sadan, 2nd Floor, Near Municipal Market, Next to Valdyia Hospital, Panaji - Goa  
Tel : 0832 2238122 | Email : drashanetravalkar@gmail.com

NAME: MR KELAM DILEEP  
AGE: 32 /YRS  
REF BY: DR.SELF

DATE: 10/02/2024  
SEX: M

**ULTRASONOGRAPHY OF ABDOMEN AND PELVIS**

**LIVER** – It shows normal echotexture and size. No focal lesions are seen. Intrahepatic biliary and portal radicals appear normal. Length of liver is 11.8cm. PV -8mm.

**PANCREAS**— It shows normal echotexture and size. No focal lesions are seen.

**GALL BLADDER**---It is moderately distended. No calculus is seen. Pericholecystic space is normal. CBD is normal.

**SPLEEN**----- It shows normal echotexture and size. Length of spleen is 10.2cm.

**BOTH KIDNEYS** Both kidneys show normal echotexture and size. Perirenal space is normal. Corticomedullary differentiation is seen well .No calculus or hydronephrosis is seen in both kidney.

Right kidney--measures 10.1cm x 4.3ms .

Left kidney—measures 10.8cms x 5.4cms.

**Urinary Bladder** is moderately distended . No calculus or mass is seen .Perivesical space is normal.

**Prostate** measures 4.3cms x 4.2cmsx 2.2cms Weight is 21gms.

No calcification or mass is seen.

No free fluid is seen in pelvis.

**Impression** : NORMAL STUDY.

With regards,

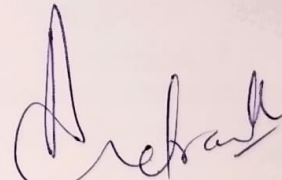

DR.ASHADEVI NETRAVALKAR,MD  
RADIOLOGIST

DR. ASHADEVI NETRAVALKAR  
MBBS, MD, AFIH  
Consultant Radiologist  
2nd Floor, Rizvi Sadan Panaji  
Tel: 0832-2238122 / 0832435224

201, 202, 203, Rizvi Sadan, 2nd Floor, Near Municipal Market, Next to Vaidya Hospital, Panaji - Goa.  
Tel.: 0832 2238122 | Email : drashanetravalkar@gmail.com

NAME: MR KELAM DILEEP  
AGE: 32 /YRS  
REF BY: DR.SELF

DATE: 10/02/2024  
SEX: M

X-RAY CHEST--- PA VIEW

Lung fields are clear.

Both costophrenic angles are clear.

Cardiac size is normal

Both domes of diaphragm are normal.

Rib cage is normal.

**IMPRESSION :** Normal study

With regards,

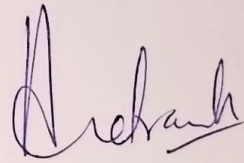

RADIOLOGIST

DR.ASHADEVI NETRAVALKAR,MD

DR. ASHADEVI NETRAVALKA  
MBBS, MD, AFIM

Consultant Radiologist

2nd Floor, Rizvi Sadan Panaji  
Tel: 0832-2238122 | 0832-225224

201, 202, 203, Rizvi Sadan, 2nd Floor, Near Municipal Market, Next to Vaidya Hospital, Panaji - Goa

Tel : 0832 2238122 | Email : drashanetravalkar@gmail.com

## Cardiology Report

Page 1/2

## ASHWINI LABORATORY

### Patient / Exam Information

Date of Exam: 10.02.2024

Patient ID	VS8802280-24-02-10-5	Height
Name	KELAM VANI 29	Weight
DOB, Age		BSA
Sex	Other	HR

Perf. Phys.	Ref. Phys.	Sonographer
Comment	Indication	

M-Mode Measurements	Value	m1	m2	m3	m4	m5	m6	Meth
<b>AV/LA</b>								
Ao Root Diam.	2.81 cm	2.81						avg.
LA Diam.	2.63 cm	2.63						avg.
<b>Left Ventricle</b>								
IVSd	0.71 cm	0.71						avg.
LVDd	5.22 cm	5.22						avg.
LVPWd	0.67 cm	0.67						avg.
IVSs	1.34 cm	1.34						avg.
LVDs	3.53 cm	3.53						avg.
LVPWs	1.52 cm	1.52						avg.
EDV (Teich)	130.664 ml	130.664						
EDV (Cubed)	142.237 ml	142.237						
ESV (Teich)	51.924 ml	51.924						
ESV (Cubed)	43.987 ml	43.987						
SV (Teich)	78.740 ml	78.740						
SV (Cube)	98.250 ml	98.250						
EF (Teich)	60.26 %	60.26						
EF (Cube)	69.07 %	69.07						
Fract. Short.	32.38 %	32.38						
LV Mass	137.47 g	137.47						

### Comment

NORML CARDIAC CHAMBERS DIMENSIONS. NORMAL BI VENTRICLE SYSTOLIC FUNCTION. NO REGIONAL WALL MOTION ABNORMALITIES. VALVES ARE NORMAL. AORTIC ROOT IS NORMAL. PEICARDIUM IS NORMAL.

Ane Vena

1/2  
10.02.2024 10:29:07 AM

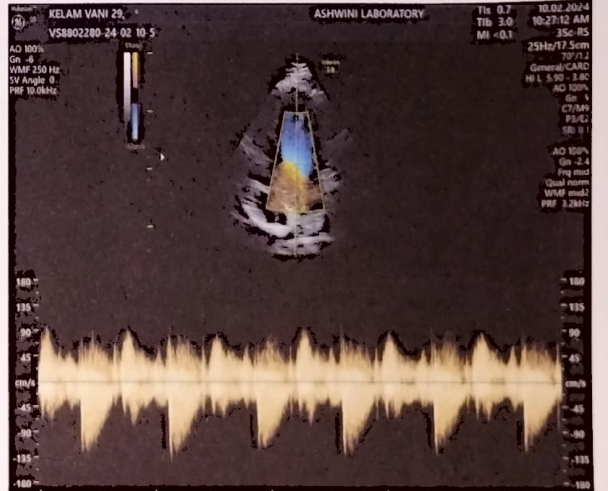
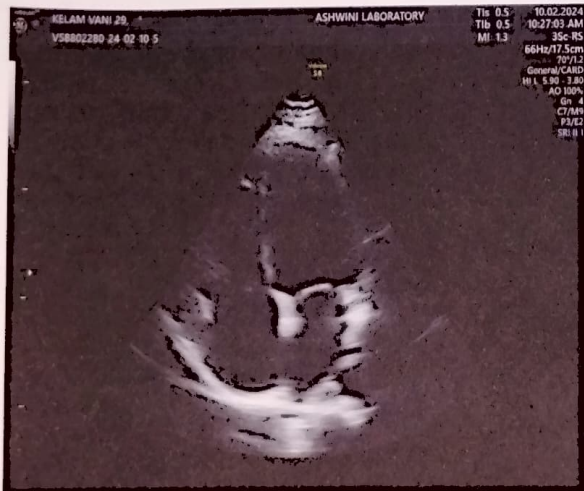
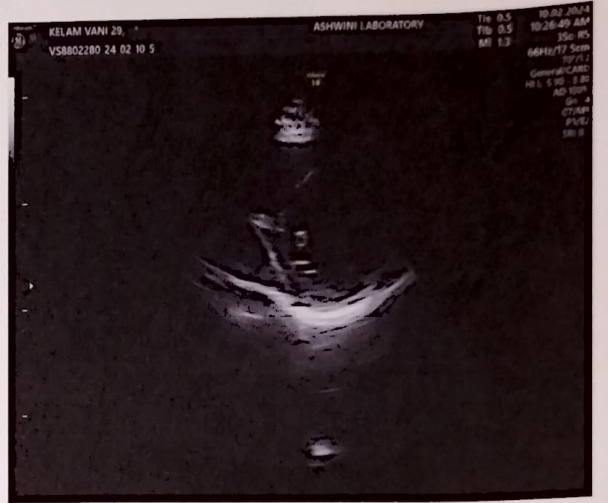
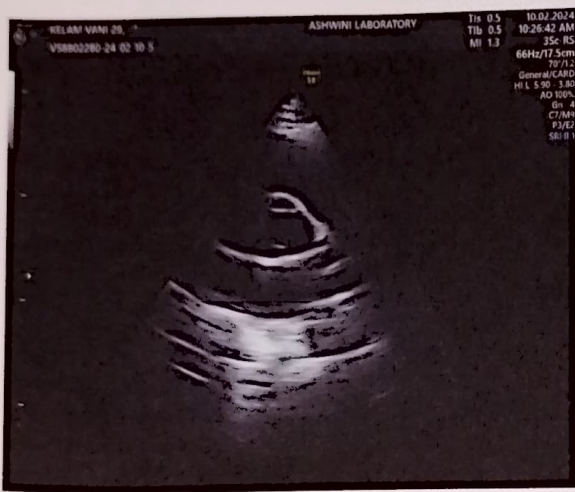
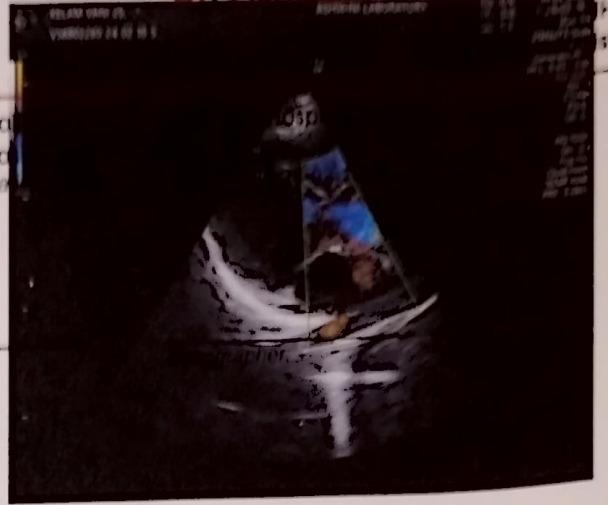
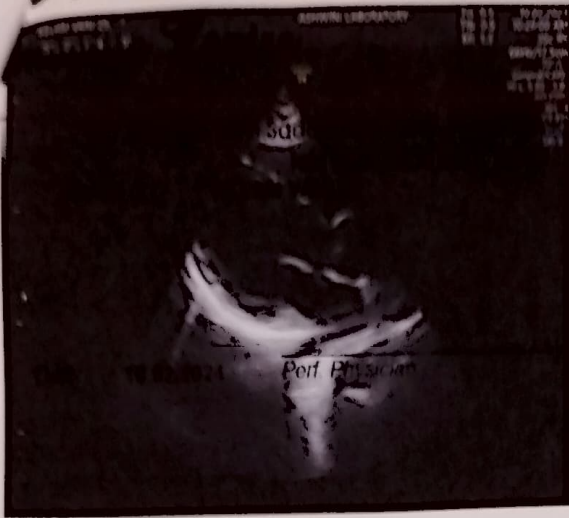

2 / 2  
 10.02.2024 10:29:07 AM



# Dr. Netravalkar's Imaging Centre

**Dr. Ashadevi Netravalkar**

MBBS., MD, AFIH

Consultant Radiologist & Sonologist

Name : Vani Kelam  
Age : 29 M/F F Date : 10.02.24  
Investigation : ECG  
Ref. by Dr. : \_\_\_\_\_

201,202,203 Rizvi Sadan, 2nd Floor, Near Municipal Market,  
Next to Vaidya Hospital, Panaji - Goa.

Tel.: 0832 222222 | Email : drashanetravalkar@gmail.com

Timing : 9.00 am to 1.00 pm | 4.00 pm to 7.00 pm

ID: 4140 10-02-2024 11:49:20

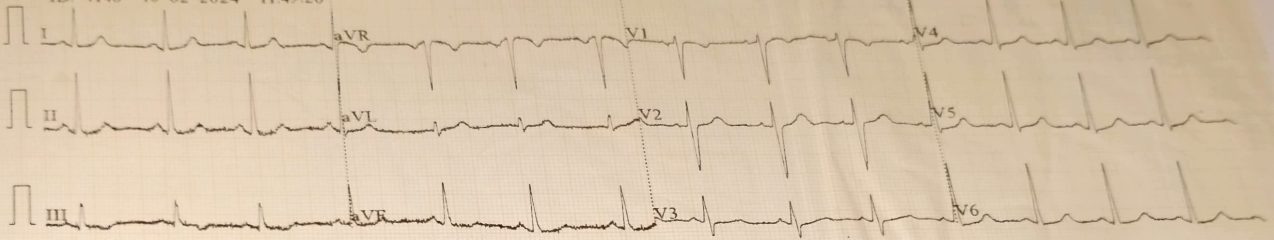

0.5-100Hz 25mm/s 10mm/mV ♥83 V1.0 SEMIP V1.7

ID: 4140

Female / mmHg  
 29Years  
 cm kg

K. Vani

HR : 85 bpm  
 P : 100 ms  
 PR : 127 ms  
 QRS : 83 ms  
 QT/QTc : 352/420 ms  
 P/QRS/T : 53/55/11 °  
 RV5/SV1 : 1.461/1.058 mV

ECG Name  
(Signature)

