

203

भारत सरकार
Government of India

वसुंधरा शिवाजीराव सोनवणे
Vasundhara Shivajirao
Sonwane
जन्म तिथि/ DOB: 20/10/1990
महिला / FEMALE

9928 4824 5999

मेरा आधार, मेरी पहचान



V.S.

Dr. Vandana G. Powar
M.B.B.S., D.C.P.
Reg. No. 68137

NAME : - VASUNDHARA SONWANE
 REF BY : Dr. MEDIWHEEL LIFE INS

DATE : 19/10/2024 PT.NO. : 205 19102
 AGE : 34. Yrs. SEX : F

HAEMOGRAM WITH INDICES

Test	Result	Units	Normal Range
Haemoglobin	- 12.2	g/dl	12-16
RBC Count	- 4.42	millions / cu-mm	4.5 - 6.5
PCV	- 40.3	%	40 - 54
MCV	- 91.2	fL	80 - 96
MCH	- 27.6	Pg	27 - 33
MCHC	- 30.3	gm/dl	33 - 36
RDW CV	- 13.4	%	11.0 - 14.5
WBC Count	- 6950	/cumm	4000 - 11000
Neutrophils	- 62	%	55 - 75
Lymphocytes	- 33	%	20 - 50
Eosinophils	- 03	%	1 - 6
Monocytes	- 02	%	2-10
Basophils	- 00	%	0 - 1
Platelet Count	- 189000	/ul	150000 - 450000
MPV	- 9.3	fL	7.4 - 10.4
PDW	- 16.6	%	8-12
P-LCR	-		
E.S.R. (By Wintrobe Method)	- 07	mm at 1hr	0-15

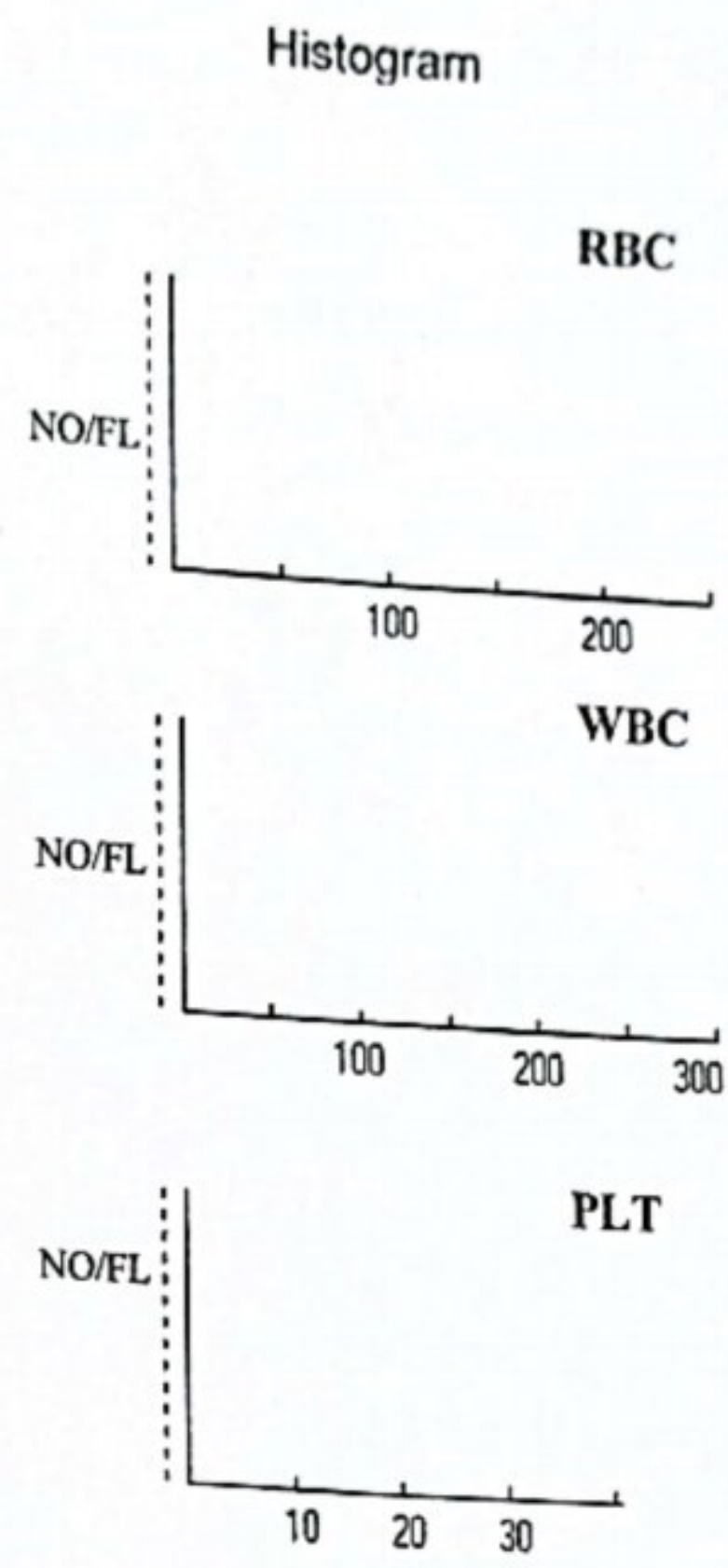

RBC Morphology - Normochromic, Normocytic.
 WBC Morphology - Within Normal Limits
 Platelets - Adequate

* Blood group - 'B' Rh Positive

Dr. Vandana G. Powar
 M.B.B.S., D.C.P.
 Reg. No. 68137

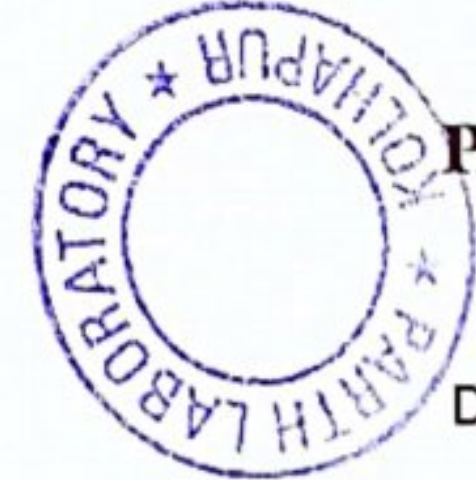

[Handwritten Signature]

PATHOLOGIST
 DR. VANDANA POWAR
 M.B.B.S., D.C.P.

All Biochemistry Tests Done By Computerised Auto Analyser

HAEMATOLOGY | CLINICAL PATHOLOGY | BIOCHEMISTRY | SEROLOGY | MICROBIOLOGY | HISTOPATHOLOGY

24 Hours Emergency Service

Home Service Available



PT. NAME : - VASUNDHARA SONWANE
REF. BY : DR. MEDIWHEEL LIFE INS

DATE : 19/10/2024
AGE : 34 Yrs. SEX : F
PT.NO. : 205 191024

BIOCHEMISTRY TEST REPORT

Test Name	Result	Normal Range
Fasting Plasma Glucose	: 83.6 mg/dl	60-110 mg/dl
Fasting Urine Glucose	: Absent	Absent
2 Hrs. Plasma Glucose	: 101.0 mg/dl	90-140 mg/dl
2 Hrs. Urine Glucose	: Absent	Absent
S. Creatinine	: 0.88 mg/dl	0.6 - 1.4 mg/dl
Blood Urea	: 22.7 mg/dl	12-42 mg/dl
Blood Urea Nitrogen	: 10.61 mg/dl	5 - 21 mg/dl
S. Uric acid	: 4.31 mg/dl	2.6 - 6.0 mg/dl
CHOLESTEROL	: 154.4 mg/dl	0-250 mg/dl
HDL Cholesterol	: 32.8 mg/dl	30 - 70 mg/dl
S. Triglycerides	: 78.9 mg/dl	0 - 190 mg/dl
LDL Cholesterol	: 105.8 mg/dl	60 - 150 mg/dl
TC/HDLC Ratio	: 4.7	0 - 5
LDLC/HDLC Ratio	: 3.2	2.5 - 3.5

Dr. Vandana G. Powar
M.B.B.S., D.C.P.



PATHOLOGIST
[Signature]
DR. VANDANA POWAR
M.B.B.S., D.C.P.

All Biochemistry Tests Done By Computerised Auto Analyser

HAEMATOLOGY | CLINICAL PATHOLOGY | BIOCHEMISTRY | SEROLOGY | MICROBIOLOGY | HISTOPATHOLOGY

24 Hours Emergency Service

Home Service Available

PT. NAME : - VASUNDHARA SONWANE
REF. BY : DR. MEDIWHEEL LIFE INS

DATE : 19/10/2024
AGE : 34 Yrs. SEX : F
PT.NO. : 205 191024

BIOCHEMISTRY TEST REPORT

			Normal Range
S. Bilirubin (Total)	: 0.29	mg/dl	0 - 1.0 mg/dl
S. Bilirubin (Direct)	: 0.16	mg/dl	0 - 0.25 mg/dl
S. Bilirubin (Indirect)	: 0.13	mg/dl	0 - 0.75 mg/dl
S.G.O.T	: 32.9	IU/L	0 - 42 IU/L
S.G.P.T	: 24.5	IU/L	0 - 42 IU/L
S. Alkaline Phosphatase	: 95.4	IU/L	64-306 IU/L
Total Proteins	: 7.0	g/dl	6.6 - 8.3 g/dl
S. Albumin	: 4.6	g/dl	3.5 - 5.0 g/dl
S. Globulin	: 2.4	g/dl	1.5 - 3 g/dl
A/G Ratio	: 1.9 : 1		0.90 - 2.00

Dr. Vandana G. Powar
M.B.B.S., D.C.P.
Reg. No. 68137



PATHOLOGIST

DR. VANDANA POWAR
M.B.B.S., D.C.P.

All Biochemistry Tests Done By Computerised Auto Analyser

HAEMATOLOGY • CLINICAL PATHOLOGY • BIOCHEMISTRY • SEROLOGY • MICROBIOLOGY • HISTOPATHOLOGY

24 Hours Emergency Service

Home Service Available



Scanned with OKEN Scanner



PT.NAME : - VASUNDHARA SONWANE
REF. BY : DR. MEDIWHEEL LIFE INS

DATE : 19/10/2024
AGE : 34 Yrs. SEX : F
PT.NO. : 205 191024

REPORT ON % GLYCOHAEMOGLOBIN OF BLOOD

% Glycohaemoglobin of blood : 4.8 %
Estimated mean blood glucose : 91.6 mg/dl

(Reference For Guideline)

- < 6.0 - Normal
- 6.0 - 7.0 % - Good Control
- 7.0 - 8.0 % - Fair Control
- 8.0-10.0% - Unsatisfactory control
- >10.0% - Poor control

Dr. Vandana G. Powar
M.B.B.S., D.C.P.
Reg. No. 68137



PATHOLOGIST

[Signature]
DR. VANDANA POWAR
M.B.B.S., D.C.P.

All Biochemistry Tests Done By Computerised Auto Analyser

HAEMATOLOGY | CLINICAL PATHOLOGY | BIOCHEMISTRY | SEROLOGY | MICROBIOLOGY | HISTOPATHOLOGY

24 Hours Emergency Service

Home Service Available





PT. NAME : - VASUNDHARA SONWANE
REF. BY : DR. MEDIWHEEL LIFE INS

DATE : 19/10/2024
AGE : 34 Yrs. SEX : F
PT.NO. : 205 191024

EXAMINATION OF URINE

PHYSICAL EXAMINATION

Quantity : 05 ml
Colour : Pale Yellow
Appearance : Clear
Deposit : Absent
Reaction (pH) : Acidic
Specific Gravity : 1.024

Normal Range

CHEMICAL EXAMINATION

Proteins : Absent
Glucose : Absent
Ketone Bodies : --
Bile Salts : --
Bile Pigments : --
Urobilinogen : --
Occult Blood : Absent

Absent
Absent

MICROSCOPIC EXAMINATION

Epithelial Cells : 1 - 2 /hpf
Pus Cells : 2 - 3 /hpf
Red Blood Cells : Absent /hpf
Casts : Absent
Crystals : Absent
Amorphous Deposits : Absent

OTHER FINDINGS

Yeast Cells : Absent
Trichomonas vaginalis : Absent
Bacteria : Absent
Mucus Threads : Absent
Spermatozoa : Absent

Dr. Vandana G. Powar
M.B.B.S., D.C.P.
Reg. No. 68137
PATHOLOGIST

DR. VANDANA POWAR
M.B.B.S., D.C.P.



All Biochemistry Tests Done By Computerised Auto Analyser

HAEMATOLOGY • CLINICAL PATHOLOGY • BIOCHEMISTRY • SEROLOGY • MICROBIOLOGY • HISTOPATHOLOGY

24 Hours Emergency Service

Home Service Available



PATIENT NAME:- VASUNDHARA SONWANE AGE - 34/SEX - FE MALE
REFERANCE :- MEDIWHEEL LIFE INS. DATE - 19/10/2024

BIOCHEMISTRY

S. GAMMA G.T : 29.7 mmol/L

NORMAL RENGE
10 -50 mmol/L

Dr. Vandana G. Powar
M.B.B.S., D.C.P.
No. 68137
PATHOLOGIST



DR. VANDANA POWAR
M.B.B.S., D.C.P.

All Biochemistry Tests Done By Computerised Auto Analyser

HAEMATOLOGY | CLINICAL PATHOLOGY | BIOCHEMISTRY | SEROLOGY | MICROBIOLOGY | HISTOPATHOLOGY

24 Hours Emergency Service

Home Service Available

Dr. Vandana G. Powar M.B.B.S., D.C.P.
Consultant Pathologist



PARTH
PATHOLOGY LABORATORY
(Computerised)

LAB - Shop No. 7, "Diwan Towers" Mangalwar Peth, Near Mirajkar Tikti, Opp. Nutan Marathi
High School, Kolhapur. Mob. 9158529408, 9422047480, 9921285167

PATIENT NAME :- VASUNDHARA SONWANE

AGE - 34 /SEX- FEMALE

REFERANCE : MEDIWHEEL LIFE INS.

DATE - 19/10/2024

BIOCHEMISTRY

SRUM VLDL - 29.7mmol/L

NORMAL VALUE

10-50 mmol / L

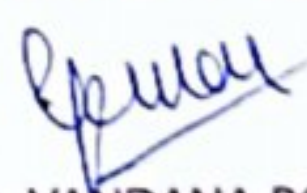
Dr. Vandana G. Powar
M.B.B.S., D.C.P.
Reg. No. 68137
PATHOLOGIST

DR. VANDANA POWAR
M.B.B.S., D.C.P.



All Biochemistry Tests Done By Computerised Auto Analyser

HAEMATOLOGY | CLINICAL PATHOLOGY | BIOCHEMISTRY | SEROLOGY | MICROBIOLOGY | HISTOPATHOLOGY

24 Hours Emergency Service

Home Service Available



Scanned with OKEN Scanner

Scanned with OKEN Scanner

Dr. Vandana G. Powar MBBS, D.C.P.
Consultant Pathologist



PARTH
PATHOLOGY LABORATORY
(Computerised)

LAB - Shop No. 7, "Diwan Towers" Mangalwar Peth, Near Mirajkar Tikti, Opp. Nutan Marathi High School, Kolhapur. Mob. 9158529408, 9422047480, 9921285167

19/10/2024

THE ECG OF THE CLINT – VASUNDHARA
SONWANE IS WITHIN NORMAL LIMIT
NO ABNORMAL FINDINGS ARE DETECTED

Dr. Vandana G. Powar
M.B.B.S., D.C.P.
Reg. No. 68137

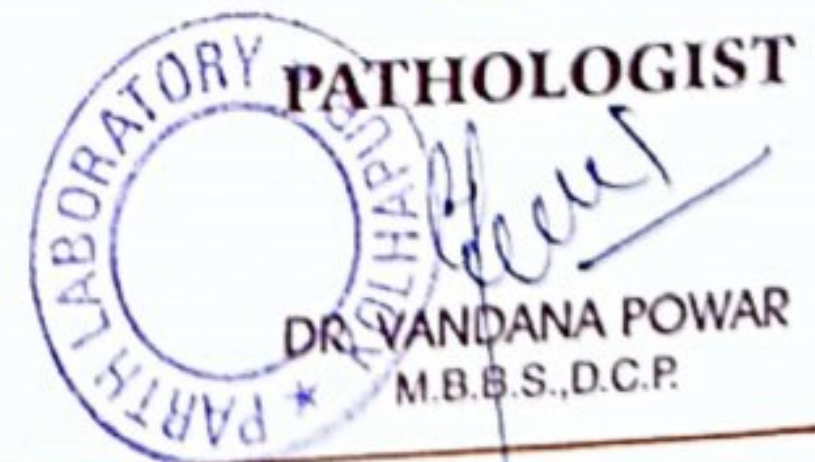

DR. VANDANA POWAR
M.B.B.S., D.C.P.

All Biochemistry Tests Done By Computerised Auto Analyser

HAEMATOLOGY | CLINICAL PATHOLOGY | BIOCHEMISTRY | SEROLOGY | MICROBIOLOGY | HISTOPATHOLOGY

24 Hours Emergency Service

Home Service Available



Scanned with OKEN Scanner

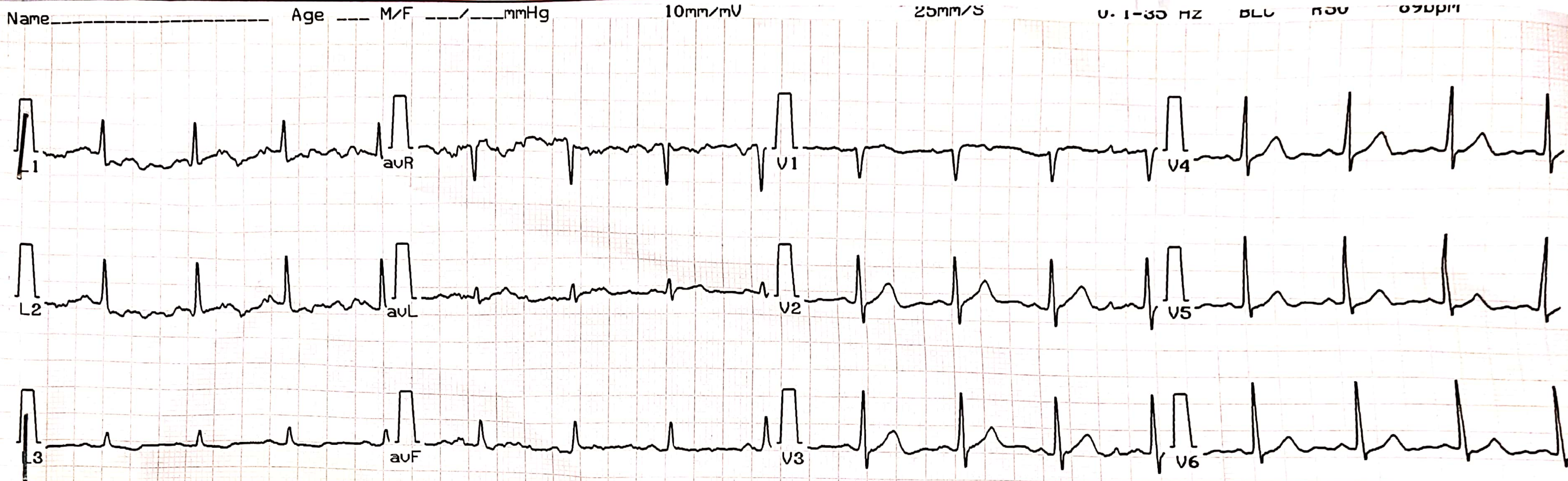

CLARITY TEST LAB

19:52:13 23/10/2024

ClarityMed ECG-100C Dr:

CONCLUDE

IS WITHIN NORMAL LIMIT

Name Vasundhara Sonwane

Interpretation Report For ADULT

Age _____ Yrs, Ht _____ cms, Wt _____ Kg

Sex M/f M, BP _____ / _____ mmHg

Sinus Rhythm
Normal ECG

Heart Rate 86 BPM

(mS)	P	QRS	PQ	QT	QTc
	98	77	142	325	384

(%)	QT/QTc	QT/RR
	84	47

Axis	P	QRS	T
	40°	48°	-14°



Unconfirmed Report
Dr:

PS: Not for medico legal purposes.

Madana G. Powal
M.B.B.S., D.C.F
Reg. No. 68137

COLOGIST

(Signature)
MADANA POWAL

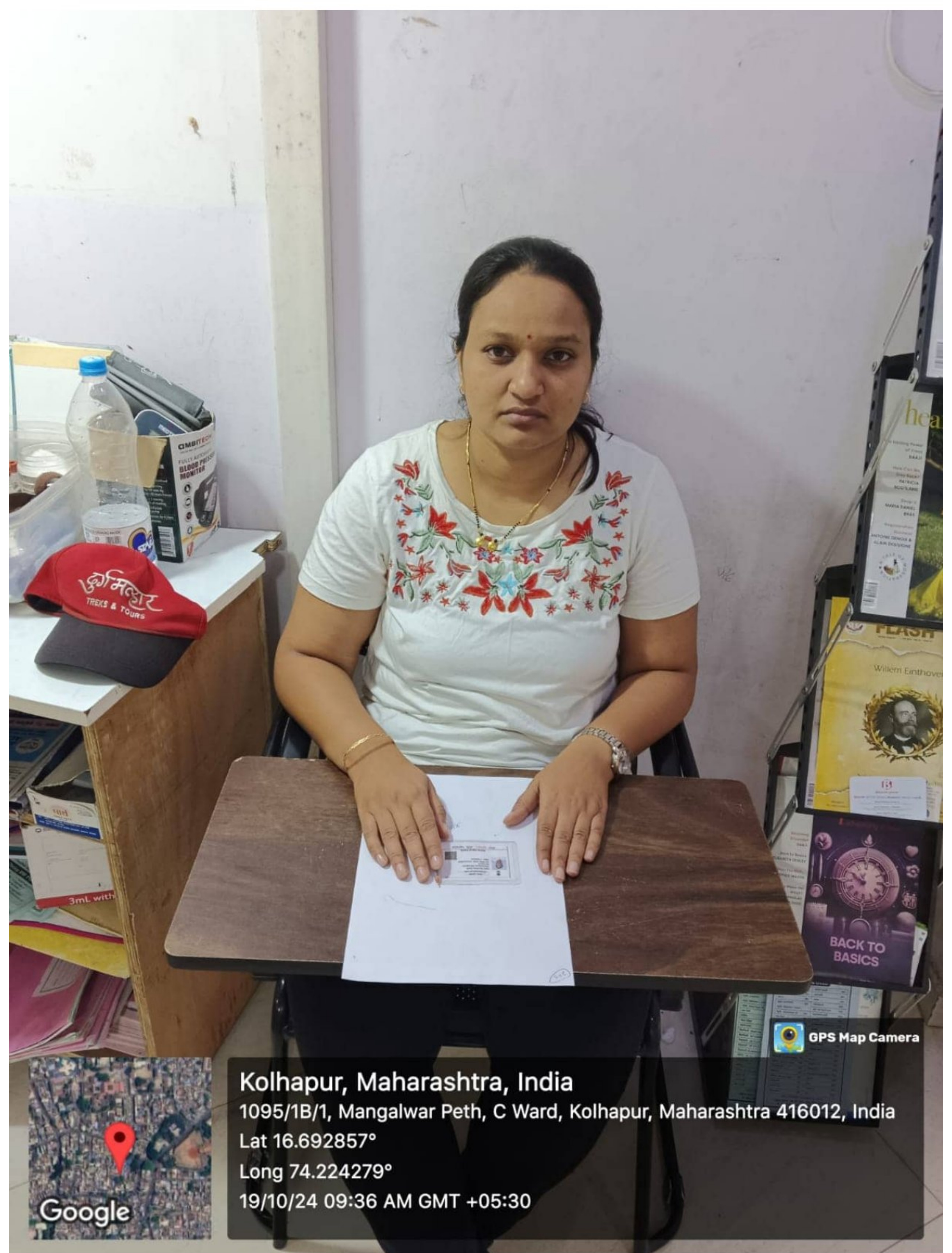

Kolhapur, Maharashtra, India

1095/1B/1, Mangalwar Peth, C Ward, Kolhapur, Maharashtra 416012, India

Lat 16.692857°

Long 74.224279°

19/10/24 09:36 AM GMT +05:30

 **GPS Map Camera**

Patient Name : MRS. VASUNDHARA SONAWANE
Referred By : Dr. VANDANA POWAR

Date : 19 Oct 2024
Age : 34 YEARS Sex : F

Clinically – FOR HEALTH CHECK UP.

Abdomen Sonography

LIVER : is normal in size, shape, position and shows normal echogenicity. The contours are smooth. The parenchyma shows homogeneous echo texture. The intra – hepatic portal and venous system appears normal. The portal vein is normal and show hepatopetal flow. The intra-hepatic biliary radicals are not dilated. There is no focal mass lesion.

GALL BLADDER: is physiologically contracted (post meal), normal in size and echotexture. There is no evidence of echoreflexive calculus in gall bladder. There is no abnormal biliary tree dilation noted. The portal vein & C.B.D appear normal. Wall thickness is normal. No e/o cholecystitis/calculus seen. PV measures -11 mm, CBD measures – 3 mm

PANCREAS: is normal size, position & echotexture. The contours are smooth. There is no focal mass lesion seen. No pancreatitis or calcification.

SPLEEN: is normal in size, shape and echopattern. The contours are smooth. The splenic vein and portal vein are normal in calibre.

KIDNEYS: Both the kidneys are normal in size, shape and position and contours. There is no echoreflexive obstructing calculus seen on either sides nor hydronephrosis. Both visualized ureters appear to be normal. Parenchymal thickness and cortical thickness is normal. Cortico-medullary differentiation is well maintained.

Right kidney measures- 105 x 45 mm. **Left kidney** measures -112 x 51 mm.

Urinary bladder is physiologically distended, appears normal. No intraluminal abnormality.

Aorta and IVC are normal. No e/o free fluid in peritoneal cavity. No ascites. No significant lymphadenopathy. Bowel loops appear normal in size with good peristalsis.

Appendix is not appreciated in today's study. Terminal ileum is well seen. No probe tenderness in right iliac fossa or anywhere in abdomen.

IMPRESSION : < NO SIGNIFICANT ABNORMALITY SEEN.

ADVICE - Clinical correlation and follow up if clinically needed.
THANKS FOR REFERRAL. FEEDBACK IS WELCOME.



DR. NEHA S. GHORPADE
MBBS DMRE Reg. No. 79916
Consulting Radiologist

डॉ. नेहा घोरपडे
एम. बी. बी. एस., डी.एम.आर.ई (रेडीओलॉजिस्ट)
रजि.नं.79916

परत येताना सर्व जुने रिपोर्ट्स, सोनोग्राफी रिपोर्ट्स अथवा एक्स-रे असल्यास बरोबर घेऊन येणे.



Patient Name : MRS. VASUNDHARA SONAWANE
Referred By : Dr. VANDANA POWAR

Date : 19 Oct 2024
Age : 34 YEARS Sex : F

LMP : 6 Oct 2024
CLINICALLY : FOR HEALTH CHECK UP.

PELVIC SONOGRAPHY

UTERUS - has smooth outlines
and normal echo-appearance
The endometrial echo is 9.2 mm thick.
Uterus Retro-verted measures are 77 x 39 x 44 mm.

The ovaries are normal.
Right ovary size is 22 x 21 mm.
Left ovary size is 26 x 20 mm.

There is no abnormal adnexal mass.

There is free fluid in cul de sac.

IMPRESSION : < There is free fluid in cul de sac.

Neha

DR. NEHA S. GHORPADE
MBBS DMRE Reg. No. 79916
Consulting Radiologist

डॉ. नेहा घोरपडे

एम. बी. बी. एस., डी.एम.आर.ई (रेडीओलॉजिस्ट)
रजि.नं.79916

परत येताना सर्व जुने रिपोर्ट्स, सोनोग्राफी रिपोर्ट्स अथवा एक्स-रे असल्यास बरोबर घेऊन येणे.



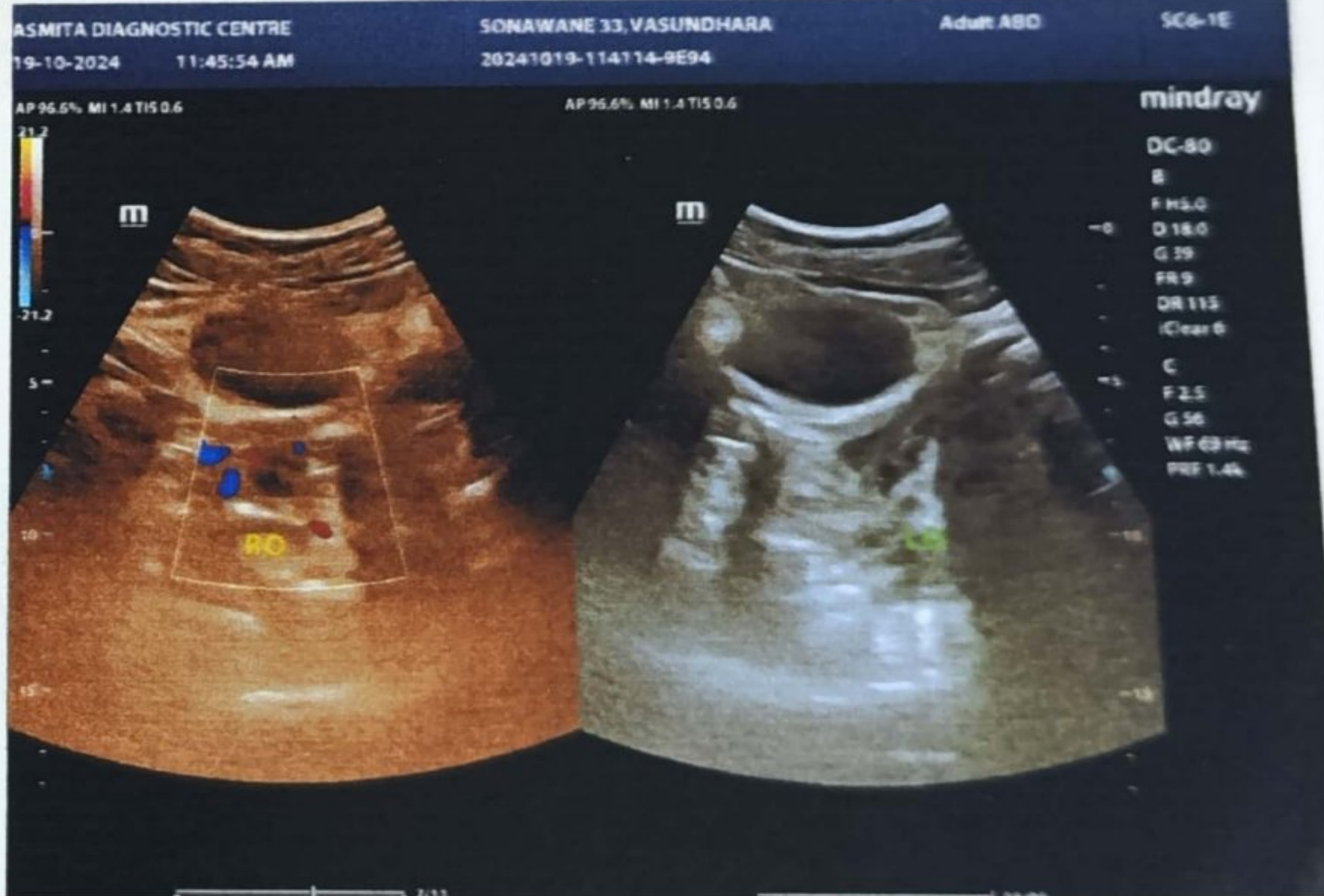
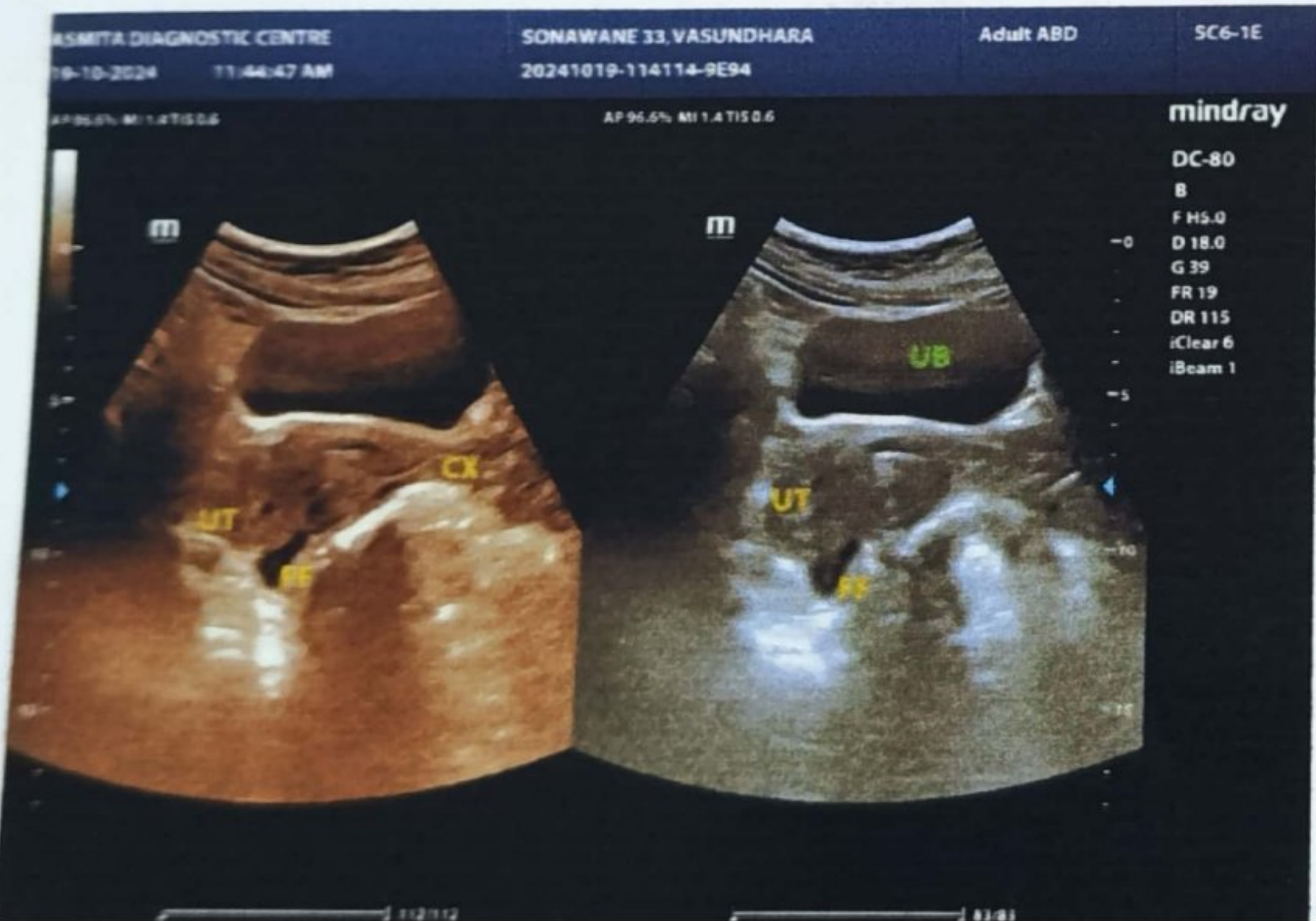
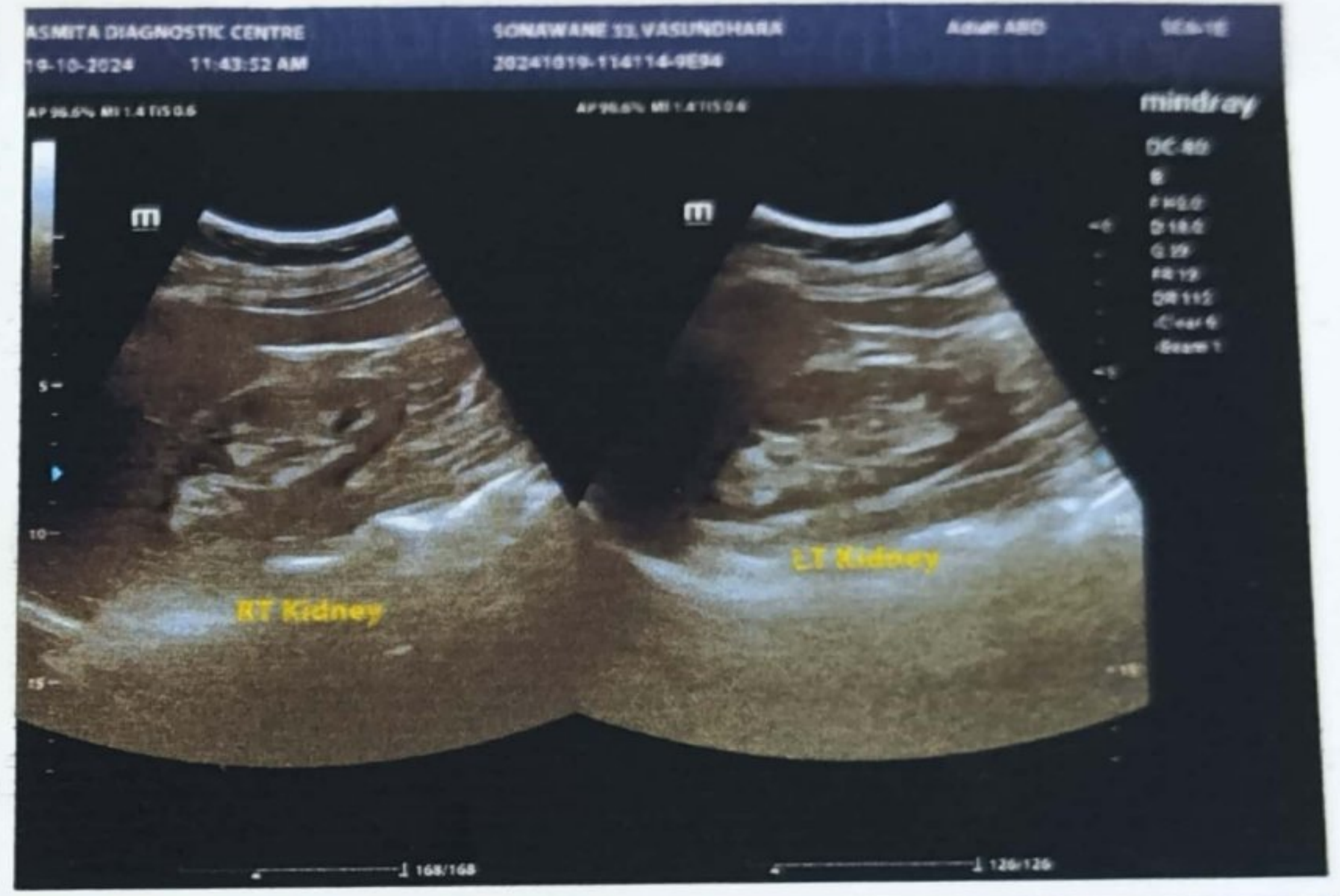
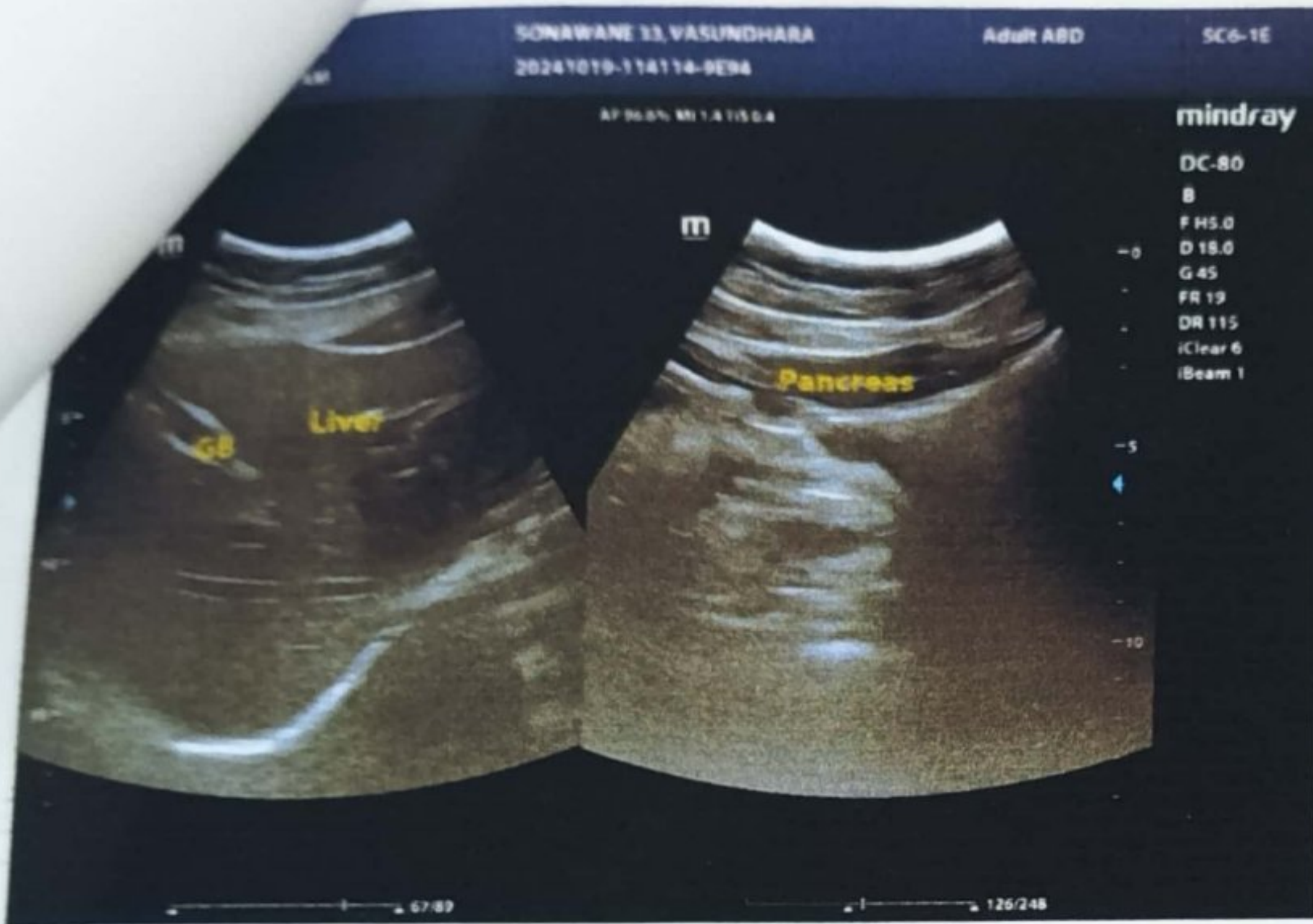



APPLE HOSPITALS & Research Institute Ltd.

525/E, Vyapar Peth, Shahupuri, Kolhapur - 416 001
☎ : (0231) 2657171, 2651207 CIN : U85110MH1994PLC082432
E-mail : appledocs@rediffmail.com • www.applehospitals.com

Date	: 19-10-2024	VD/SSP	
Pt. Name	: MRS. SONAWANE VASUNDHARA SHIVAJIRAO	Age/Sex	: 34 Yrs. / F
Ref. By	: DR. POWAR VANDANA	MBBS DCP	

Printed on / at: 19/10/2024 5:47 PM

ECHOCARDIOGRAPHY REPORT

- LEFT VENTRICLE** - Left ventricle is normal in size and shape.
No regional wall motion abnormality seen.
Overall ejection fraction is about **60** %.
Diastolic function is normal
- LEFT ATRIUM** - Left atrium is normal.
- MITRAL VALVE**- Mitral valve is normal. No mitral valve prolapse.
No mitral regurgitation.
- AORTIC VALVE** - Aortic valve is normal.
Aortic velocities are normal.
No aortic regurgitation.
- RIGHT SIDE**- Right atrium and right ventricle are normal.
Main pulmonary artery is normal.
Pulmonary valve and tricuspid valve are normal.
No tricuspid regurgitation. No pulmonary regurgitation.
- IAS and IVS are intact. No clot. No vegetation.
- No pericardial effusion.
- Other Echo and Colour Doppler findings are normal.

IMPRESSION:

NORMAL ECHO FINDINGS.

DR. VINAYAK DESHMUKH
MD.(MED) DNB (CARD)
IDCCM. (INTERVENTIONAL CARDIOLOGIST)

DR. ASHOK N. BHUPALI.
INTERVENTIONAL CARDIOLOGIST
MD.DM. (CARD) FACC.

DR. RAMESH M. MALKAR
MBBS.DNB. (MED) DNB (CARD), FSCAI.
CONSULTANT CARDIOLOGIST.

- * Whole Body M.R.I System 3T
- * Computerized 32 Channels Electro-Encephalogram (E.E.G)
- * Computerized Pulmonary Function Test (P.F.T)
- * Computerized Pathology and Microbiology
- * 64 Slice Whole Body C.T. Scan
- * Conventional Ultrasonography
- * Peripheral Vascular Colour Doppler Study
- * 500 mA Digital X-Ray
- * Color Doppler Echocardiography
- * Colour Doppler Foetal Echocardiography
- * Computerized Tread Mill Test and 12 lead E.C.G
- * 24 Hours Holter Monitoring

* 250 KVA Generator Backup * 24 Hours Emergency Service with Ambulance Aid *

APPLE HOSPITALS & RESEARCH INSTITUTE LTD KOLHAPUR

Name VASUNDHARA SONAWANE,

Date 19/10/2024

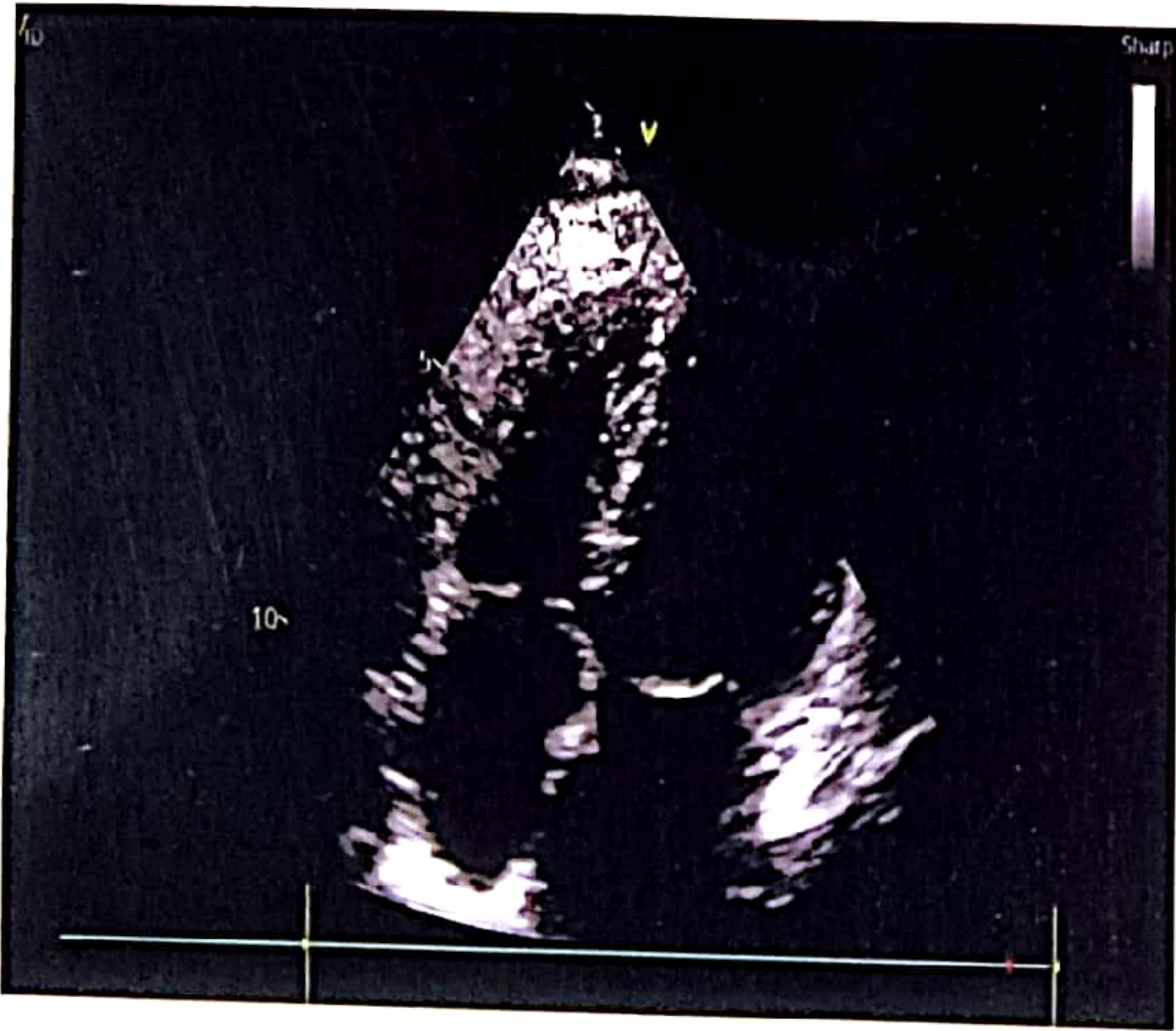
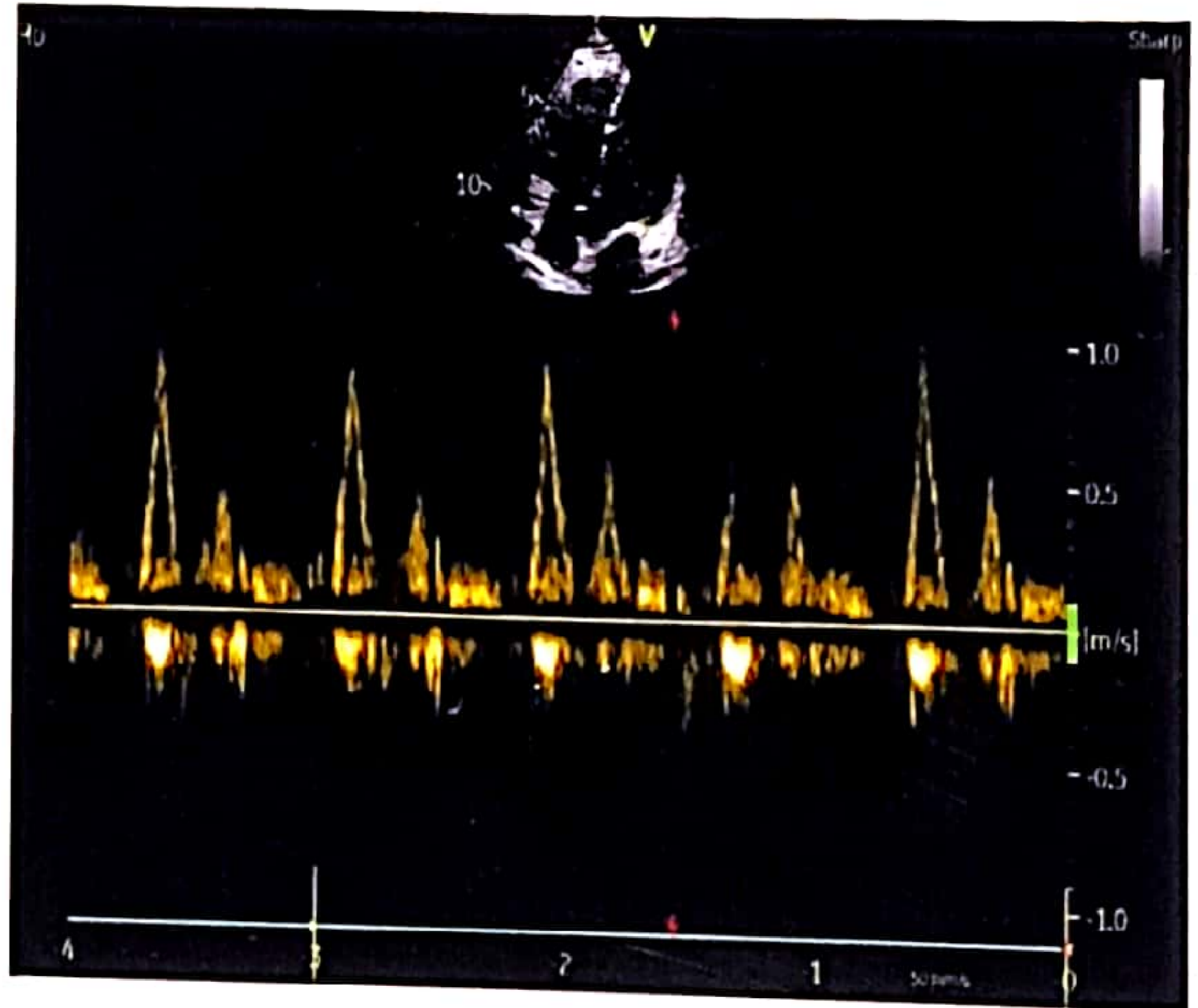
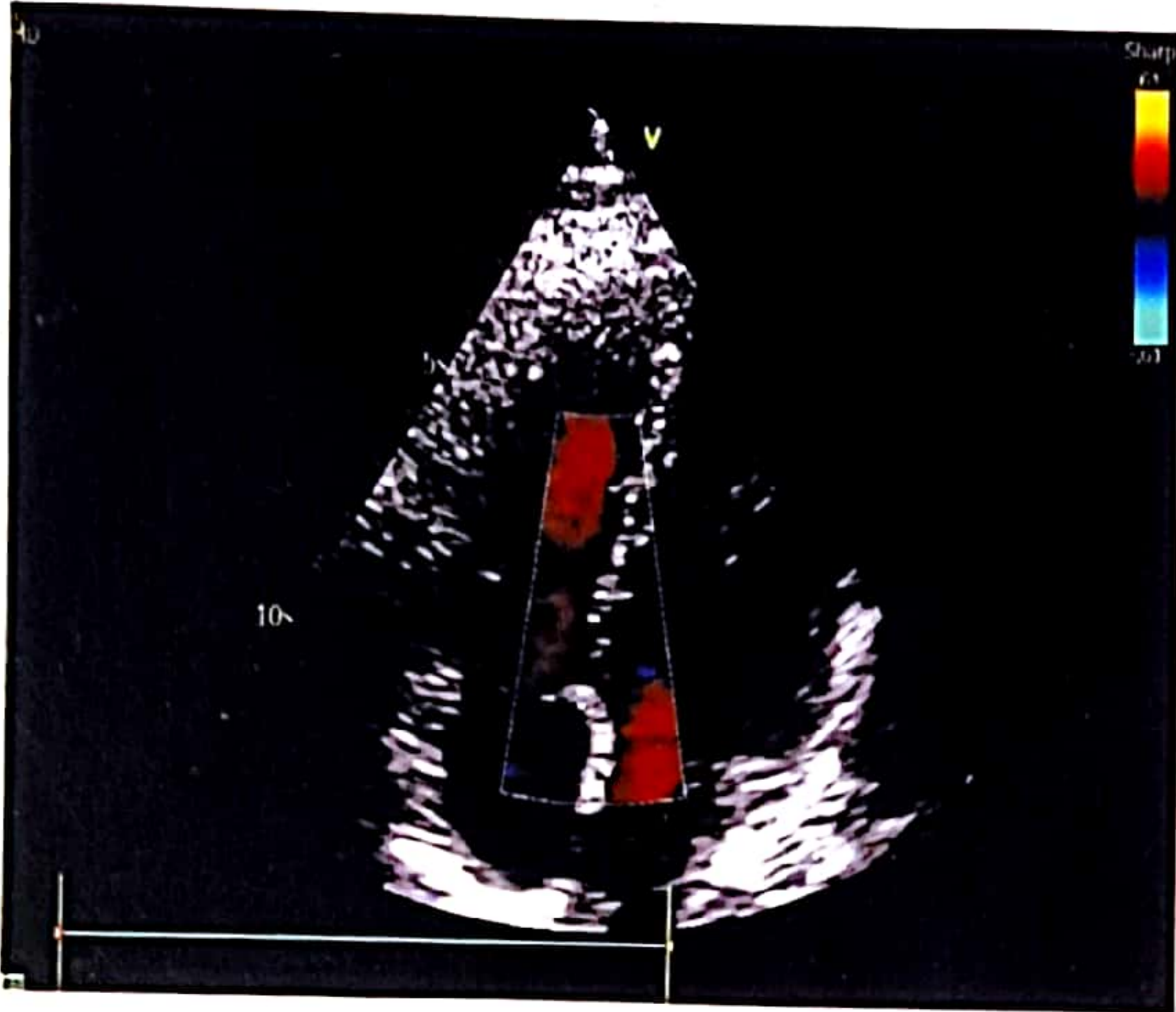



Corporate Office : HY PATHO LAB

CB 252, GROUND & FIRST FLOOR NARAINA, NEW DELHI 110028

7718962488

info@hypatholab.in

www.hypatholab.in

Toll Free No. : 18001030287

REPORT

PT Name : VASUNDHARA SONWANE

Age : 34 Year | Sex : Female

SAMPLE COLLECTED AT :

Ref By : DR. VANDANA POWAR

Registered on : 19-10-2024 02:51 PM

Reg No : HL9201181758 / MH145

Received on : 20-10-2024 10:37 AM

Barcode : PT206653

Reported on : 20-10-2024 12:10 PM



INV : THYROID PROFILE -3 (T3 T4 TSH)

SAMPLE : Serum

THYROID PROFILE -3 (T3 T4 TSH)

TEST DESCRIPTION	RESULT	UNITS	BIOLOGICAL REFERENCE RANGE
TOTAL TRIIODOTHYRONINE (T3) Method: CLIA	1.33	ng/mL	0.60 - 1.81
TOTAL THYROXINE (T4) Method: CLIA	8.49	µg/dl	4.5 - 10.9
THYROID STIMULATING HORMONE (TSH) Method: CLIA	1.74	mIU/ml	0.35 - 5.50

Reference Range

Thyroid hormone status during pregnancy:

Pregnancy	T3	T4	TSH
1st Trimester	0.70-1.80	6-16.5	0.37 - 3.6
2nd & 3rd Trimester	0.80-2.00	6-18.5	0.38 - 4.04

Reference ranges by Age

0-5 days: 0.7-15.2

6 days-2 months: 0.7-11.0

3-11 months: 0.7-8.4

1-5 years: 0.7-6.0

6-10 years: 0.6-4.8

Interpretation

1. Patients having low T3 and T4 levels but high TSH levels suffer from primary hypothyroidism, cretinism, juvenile myxedema or autoimmune disorders.
2. Patients having high T3 and T4 levels but low TSH levels suffer from Grave's disease, toxic adenoma or sub-acute thyroiditis.
3. Patients having either low or normal T3 and T4 levels but low TSH values suffer from iodine deficiency or secondary hypothyroidism.
4. Patients having high T3 and T4 levels but normal TSH levels may suffer from toxic multinodular goiter. This condition is mostly a symptomatic and may cause transient hyperthyroidism but no persistent symptoms.
5. Patients with high or normal T3 and T4 levels and low or normal TSH levels suffer either from T3 toxicosis or T4 toxicosis respectively.
6. In patients with non thyroidal illness abnormal test results are not necessarily indicative of thyroidism but may be due to adaptation to the catabolic state and may revert to normal when the patient recovers.
7. There are many drugs for eg. Glucocorticoids, Dopamine, Lithium, Iodides, Oral radiographic dyes, etc. which may affect the thyroid function tests.
8. Generally when total T3 and total T4 results are indecisive then Free T3 and Free T4 tests are recommended for further confirmation along with TSH levels.

Please correlate with clinical conditions

~~End of report~~

Pallavi.

Dr. PALLAVI SAXENA (MD PATH)
Consultant Pathologist