



PLEASE SCAN QR CODE

Name : Mr . GOPU RAJU 35E6559
Age/Gender : 36 Years/Male
Ref By : Self
Reg.No : BIL4469939

TID : UMR1741672
Registered On : 13-Jul-2024 09:44 AM
Reported On : 13-Jul-2024 02:47 PM
Reference : Arcofemi Health Care Ltd
- Medi Whe

DEPARTMENT OF CARDIOLOGY
ECG(Electrocardiogram)

Normal Sinus Rhythm
With Sinus Arrhythmia
Within Normal Limits

---- **Report Attached** ----

*** End Of Report ***

Dr.O J UDAY KUMAR
Consultant Cardiologist

36 Years

Male

QRS : 86 ms
QT / QTcBaz : 374 / 382 ms
PR : 162 ms
P : 104 ms
RR / pp : 944 / 952 ms
P / QRS / T : 16 / 51 / 26 degrees

Normal sinus rhythm with sinus arrhythmia
Normal ECG

Order Number:
Indication:
Medication 1:
Medication 2:
Medication 3:

Technician:
Ordering Ph:
Referring Ph:
Attending Ph:

MR. Q. J. RAJU
MR. DR. CHANDRAN

Regd No: 44362

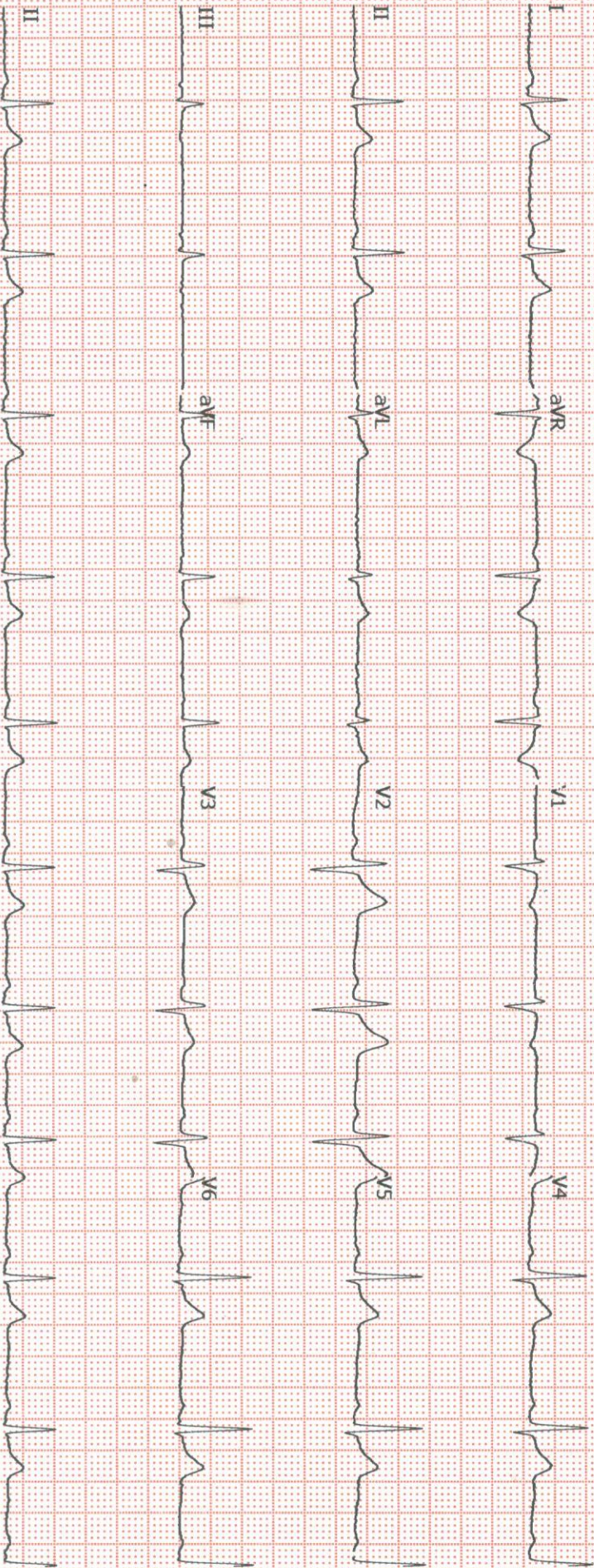

GE MAC2000

1.1

12SL™ V241

25 mm/s

10 mm/mV

ADS

0.56-20 Hz

50 Hz

4x2.5x3_25_R1

Unconfirmed

R

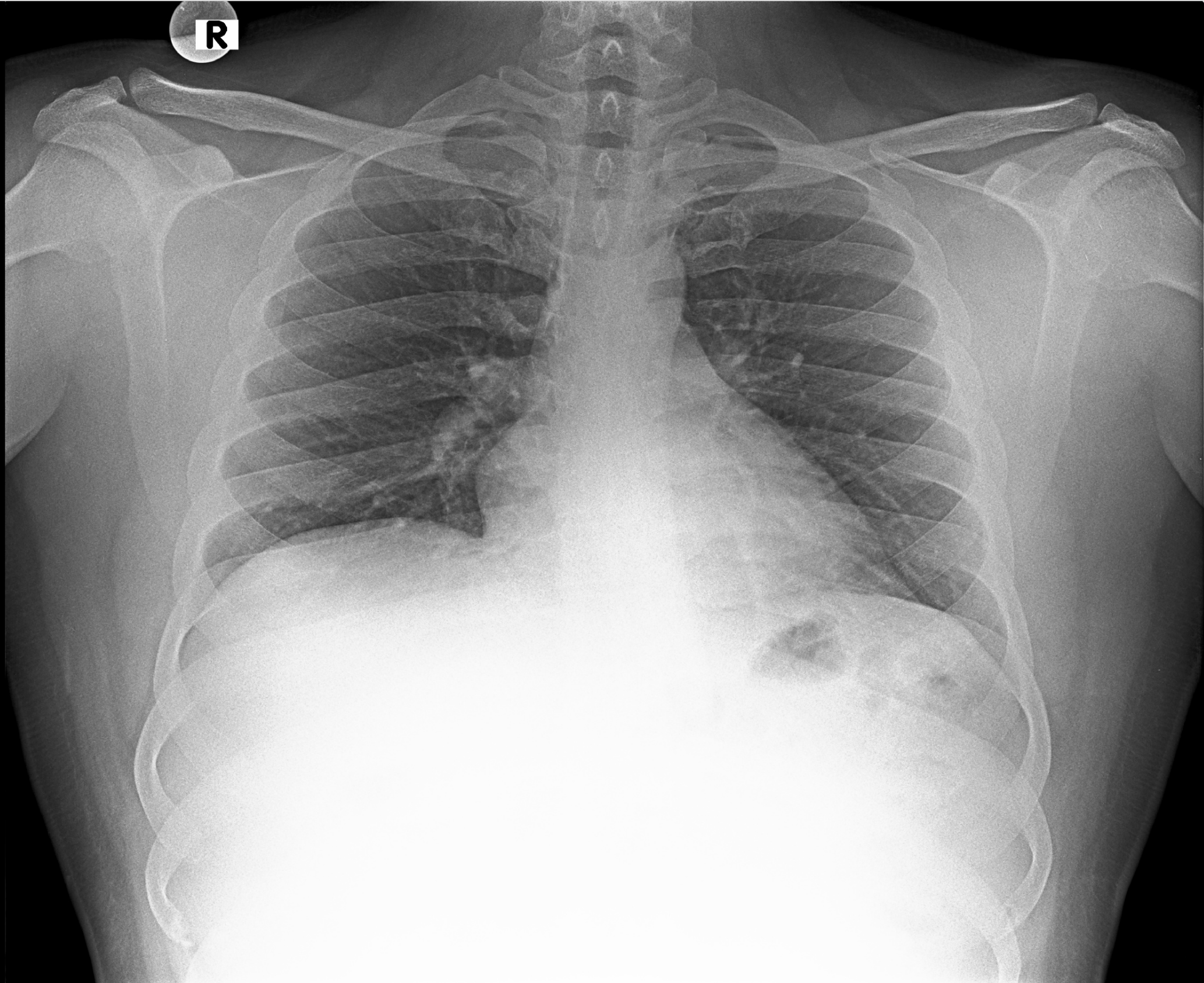

**GOPU RAJU 35E6559 BIL4469939 21563049 CHEST PA 13-Jul-24
TENET DIAGNOSTICS,A.S.RAO NAGAR,SECUNDERABAD.PH.NO:8688086880**



Name	: MR.GOPU RAJU 35E6559	TID/SID	: UMR1741672/ 27906645
Age / Gender	: 36 Years / Male	Registered on	: 13-Jul-2024 / 09:44 AM
Ref.By	: SELF	Collected on	: 13-Jul-2024 / 10:18 AM
Req.No	: BIL4469939	Reported on	: 13-Jul-2024 / 17:40 PM
		Reference	: Arcofemi Health Care Ltd -

TEST REPORT

DEPARTMENT OF CLINICAL PATHOLOGY

Complete Urine Examination (CUE), Urine

Investigation	Result	Biological Reference Intervals
Physical Examination		
Colour Method:Physical	Pale yellow	Straw to Yellow
Appearance Method:Physical	Clear	Clear
Chemical Examination		
Reaction and pH Method:Indicator	Acidic (6.5)	4.6-8.0
Specific gravity Method:Refractometry	1.003	1.000-1.035
Protein Method:Protein Error of pH indicators	Negative	Negative
Glucose Method:Glucose oxidase/Peroxidase	Negative	Negative
Blood Method:Peroxidase	Negative	Negative
Ketones Method:Sodium Nitroprusside	Negative	Negative
Bilirubin Method:Diazonium salt	Negative	Negative
Leucocytes Method:Esterase reaction	Negative	Negative
Nitrites Method:Modified Griess reaction	Negative	Negative
Urobilinogen Method:Diazonium salt	Negative	Up to 1.0 mg/dl (Negative)
Microscopic Examination		
Pus cells (leukocytes) Method:Flow Digital Imaging/Microscopy	1-2	2 - 3 /hpf
Epithelial cells Method:Flow Digital Imaging/Microscopy	1-2	2 - 5 /hpf
RBC (erythrocytes) Method:Flow Digital Imaging/Microscopy	Absent	Absent
Casts Method:Flow Digital Imaging/Microscopy	Absent	Occasional hyaline casts may be seen



Name	: MR.GOPU RAJU 35E6559	TID/SID	: UMR1741672/ 27906645
Age / Gender	: 36 Years / Male	Registered on	: 13-Jul-2024 / 09:44 AM
Ref.By	: SELF	Collected on	: 13-Jul-2024 / 10:18 AM
Req.No	: BIL4469939	Reported on	: 13-Jul-2024 / 17:40 PM
		Reference	: Arcofemi Health Care Ltd -

TEST REPORT

Crystals	Absent	Phosphate, oxalate, or urate crystals may be seen
Method:Flow Digital Imaging/Microscopy		
Others	Nil	Nil
Method:Flow Digital Imaging/Microscopy		

Method: Semi Quantitative test ,For CUE

Reference: Godkar Clinical Diagnosis and Management by Laboratory Methods, First South Asia edition. Product kit literature.

Interpretation:

The complete urinalysis provides a number of measurements which look for abnormalities in the urine. Abnormal results from this test can be indicative of a number of conditions including kidney disease, urinary tract infection or elevated levels of substances which the body is trying to remove through the urine . A urinalysis test can help identify potential health problems even when a person is asymptomatic. All the abnormal results are to be correlated clinically.

* Sample processed at National Referral Laboratory, Tenet Diagnostics,Hyderabad

--- End Of Report ---

Dr Vikas Reddy
Consultant Pathologist





Name	: MR.GOPU RAJU 35E6559	TID/SID	: UMR1741672/ 27906262
Age / Gender	: 36 Years / Male	Registered on	: 13-Jul-2024 / 09:44 AM
Ref.By	: SELF	Collected on	: 13-Jul-2024 / 09:47 AM
Req.No	: BIL4469939	Reported on	: 13-Jul-2024 / 18:21 PM
		Reference	: Arcofemi Health Care Ltd -

TEST REPORT

DEPARTMENT OF HEMATOPATHOLOGY

Blood Grouping ABO And Rh Typing, EDTA Whole Blood

Parameter	Results
Blood Grouping (ABO)	B
Rh Typing (D)	Positive
Method:Hemagglutination Tube Method by Forward & Reverse Grouping	

Method: Hemagglutination Tube Method by Forward & Reverse Grouping

Reference: Tulip kit literature

Interpretation: The ABO grouping and Rh typing test determines blood type grouping (A,B, AB, O) and the Rh factor (positive or negative). A person's blood type is based on the presence or absence of certain antigens on the surface of their red blood cells and certain antibodies in the plasma. ABO antigens are poorly expressed at birth, increase gradually in strength and become fully expressed around 1 year of age. In case of Rh(D) - Du(weak positive) or Weak D positive, the individual must be considered as Rh positive as donor and Rh negative as recipient.

Note: Records of previous blood grouping/Rh typing not available. Please verify before transfusion.

* Sample processed at National Referral Laboratory, Tenet Diagnostics,Hyderabad

--- End Of Report ---



Dr Vikas Reddy
Consultant Pathologist





Name : **MR.GOPU RAJU 35E6559** TID/SID : UMR1741672/ 27906262
Age / Gender : 36 Years / Male Registered on : 13-Jul-2024 / 09:44 AM
Ref.By : SELF Collected on : 13-Jul-2024 / 09:47 AM
Req.No : BIL4469939 Reported on : 13-Jul-2024 / 17:13 PM
Reference : Arcofemi Health Care Ltd -

TEST REPORT

DEPARTMENT OF HEMATOPATHOLOGY

Erythrocyte Sedimentation Rate (ESR), Sodium Citrate Whole Blood

Investigation	Observed Value	Biological Reference Intervals
ESR 1st Hour Method:Westergren/Vesmatic	10	<=10 mm/hour

* Sample processed at National Referral Laboratory,
Tenet Diagnostics,Hyderabad

--- End Of Report ---



Dr Shruti Reddy
Consultant Pathologist
Reg No.TSMC/FMR/22656





Name	: MR.GOPU RAJU 35E6559	TID/SID	: UMR1741672/ 27906262
Age / Gender	: 36 Years / Male	Registered on	: 13-Jul-2024 / 09:44 AM
Ref.By	: SELF	Collected on	: 13-Jul-2024 / 09:47 AM
Req.No	: BIL4469939	Reported on	: 13-Jul-2024 / 17:13 PM
		Reference	: Arcofemi Health Care Ltd -

TEST REPORT

DEPARTMENT OF HEMATOPATHOLOGY

Complete Blood Count (CBC), EDTA Whole Blood

Investigation	Observed Value	Biological Reference Intervals
Hemoglobin Method:Cyanide Free Lyse Hemoglobin	16.3	13.0-17.0 g/dL
PCV/HCT Method:Calculated	45.9	40.0-50.0 vol%
Total RBC Count Method:Electrical Impedance	5.34	4.50-5.50 mill /cu.mm
MCV Method:Calculated	86.0	83.0-101.0 fL
MCH Method:Calculated	30.5	27.0-32.0 pg
MCHC Method:Calculated	35.5	31.5-34.5 g/dL
RDW (CV) Method:Calculated	13.7	11.6-14.0 %
MPV Method:Calculated	8.2	7.0-10.0 fL
Total WBC Count Method:Electrical Impedance	9030	4000-10000 cells/cumm
Platelet Count Method:Electrical Impedance	2.81	1.50-4.10 lakhs/cumm
Differential count		
Neutrophils Method:Microscopy	64.1	40.0-80.0 %
Lymphocytes Method:Microscopy	27.3	20.0-40.0 %
Eosinophils	2.2	1.0-6.0 %
Monocytes	5.8	2.0-10.0 %
Basophils Method:Microscopy	0.6	< 1.0-2.0 %
Absolute Neutrophil Count Method:Calculated	5788	2000-7000 cells/cumm
Absolute Lymphocyte Count (ALC)	2465	1000-3000 cells/cumm
Absolute Eosinophil Count (AEC)	199	20-500 cells/cumm
Absolute Monocyte Count Method:Calculated	524	200-1000 cells/cumm



Name : MR.GOPU RAJU 35E6559 TID/SID : UMR1741672/ 27906262
Age / Gender : 36 Years / Male Registered on : 13-Jul-2024 / 09:44 AM
Ref.By : SELF Collected on : 13-Jul-2024 / 09:47 AM
Req.No : BIL4469939 Reported on : 13-Jul-2024 / 17:13 PM
Reference : Arcofemi Health Care Ltd -

TEST REPORT

Absolute Basophil Count 54 20-100 cells/cumm
Method:Calculated
Neutrophil - Lymphocyte Ratio(NLR) 2.35 0.78-3.53
Method:Calculated

Method: Automated Hematology Cell Counter, Microscopy

Reference: Dacie and Lewis Practical Hematology, 12th Edition.
Wallach's interpretation of diagnostic tests, Soth Asian Edition.

Interpretation: A Complete Blood Picture (CBP) is a screening test which can aid in the diagnosis of a variety of conditions and diseases such as anemia, leukemia, bleeding disorders and infections. This test is also useful in monitoring a person's reaction to treatment when a condition which affects blood cells has been diagnosed. All the abnormal results are to be correlated clinically.

Note: These results are generated by a fully automated hematology analyzer and the differential count is computed from a total of several thousands of cells. Therefore the differential count appears in decimalised numbers and may not add upto exactly 100. It may fall between 99 and 101.

* Sample processed at National Referral Laboratory,
Tenet Diagnostics,Hyderabad

--- End Of Report ---

Dr Shruti Reddy
Consultant Pathologist
Reg No.TSMC/FMR/22656





Name	: MR.GOPU RAJU 35E6559	TID/SID	: UMR1741672/ 27906263
Age / Gender	: 36 Years / Male	Registered on	: 13-Jul-2024 / 09:44 AM
Ref.By	: SELF	Collected on	: 13-Jul-2024 / 09:47 AM
Req.No	: BIL4469939	Reported on	: 13-Jul-2024 / 17:19 PM
		Reference	: Arcofemi Health Care Ltd -

TEST REPORT

DEPARTMENT OF CLINICAL CHEMISTRY I

Blood Urea Nitrogen (BUN), Serum

Investigation	Observed Value	Biological Reference Interval
Blood Urea Nitrogen. Method:Calculated	7	6-20 mg/dL
Urea. Method:Urease/UV	14.5	12.8-42.8 mg/dL

Interpretation: Urea is a waste product formed in the liver when protein is metabolized. Urea is released by the liver into the blood and is carried to the kidneys, where it is filtered out of the blood and released into the urine. Since this is a continuous process, there is usually a small but stable amount of urea nitrogen in the blood. However, when the kidneys cannot filter wastes out of the blood due to disease or damage, then the level of urea in the blood will rise. The blood urea nitrogen (BUN) evaluates kidney function in a wide range of circumstances, to diagnose kidney disease, and to monitor people with acute or chronic kidney dysfunction or failure. It also may be used to evaluate a person's general health status as well.

Reference: Tietz Fundamentals of Clinical Chemistry and Molecular Diagnostics

* Sample processed at National Referral Laboratory,
Tenet Diagnostics,Hyderabad

--- End Of Report ---

Dr Afreen Anwar
Consultant Biochemist





Name	: MR.GOPU RAJU 35E6559	TID/SID	: UMR1741672/ 27906263
Age / Gender	: 36 Years / Male	Registered on	: 13-Jul-2024 / 09:44 AM
Ref.By	: SELF	Collected on	: 13-Jul-2024 / 09:47 AM
Req.No	: BIL4469939	Reported on	: 13-Jul-2024 / 15:27 PM
		Reference	: Arcofemi Health Care Ltd -

TEST REPORT

DEPARTMENT OF CLINICAL CHEMISTRY I

Creatinine, Serum

Investigation	Observed Value	Biological Reference Interval
Creatinine. Method:Alkaline Picrate	0.68	0.70-1.20 mg/dL

Note Kindly correlate clinically

Interpretation:

Creatinine is a nitrogenous waste product produced by muscles from creatine. Creatinine is majorly filtered from the blood by the kidneys and released into the urine, so serum creatinine levels are usually a good indicator of kidney function. Serum creatinine is more specific and more sensitive indicator of renal function as compared to BUN because it is produced from muscle at a constant rate and its level in blood is not affected by protein catabolism or other exogenous products. It is also not reabsorbed and very little is secreted by tubules making it a reliable marker. Serum creatinine levels are increased in pre renal, renal and post renal azotemia, active acromegaly and gigantism. Decreased serum creatinine levels are seen in pregnancy and increasing age.

* Sample processed at National Referral Laboratory,
Tenet Diagnostics,Hyderabad

--- End Of Report ---



Dr Afreen Anwar
Consultant Biochemist





Name	: MR.GOPU RAJU 35E6559	TID/SID	: UMR1741672/ 27906264-F
Age / Gender	: 36 Years / Male	Registered on	: 13-Jul-2024 / 09:44 AM
Ref.By	: SELF	Collected on	: 13-Jul-2024 / 09:47 AM
Req.No	: BIL4469939	Reported on	: 13-Jul-2024 / 15:15 PM
		Reference	: Arcofemi Health Care Ltd -

TEST REPORT

DEPARTMENT OF CLINICAL CHEMISTRY I

Glucose Fasting (FBS), Sodium Fluoride Plasma

Investigation	Observed Value	Biological Reference Interval
Glucose Fasting Method:Hexokinase	143	Normal: <100 mg/dL Impaired FG: 100-125 mg/dL Diabetes mellitus: \geq 126 mg/dL
Note	Kindly correlate clinically	

Interpretation: It measures the Glucose levels in the blood with a prior fasting of 9-12 hours. The test helps screen a symptomatic/ asymptomatic person who is at risk for Diabetes. It is also used for regular monitoring of glucose levels in people with Diabetes.

Reference: American Diabetes Association. Standards of Medical Care in Diabetes-2022

* Sample processed at National Referral Laboratory,
Tenet Diagnostics,Hyderabad

--- End Of Report ---



Dr Afreen Anwar
Consultant Biochemist





Name	: MR.GOPU RAJU 35E6559	TID/SID	: UMR1741672/ 27906262
Age / Gender	: 36 Years / Male	Registered on	: 13-Jul-2024 / 09:44 AM
Ref.By	: SELF	Collected on	: 13-Jul-2024 / 09:47 AM
Req.No	: BIL4469939	Reported on	: 13-Jul-2024 / 13:39 PM
		Reference	: Arcofemi Health Care Ltd -

TEST REPORT

DEPARTMENT OF CLINICAL CHEMISTRY I

Glycosylated Hemoglobin (HbA1C), EDTA Whole Blood

Investigation	Observed Value	Biological Reference Interval
Glycosylated Hemoglobin (HbA1c) Method:High-Performance Liquid Chromatography	7.4	Non-diabetic: <= 5.6 % Pre-diabetic: 5.7 - 6.4 % Diabetic: >= 6.5 %
Estimated Average Glucose (eAG) Method:Calculated	166	mg/dL
Note	Kindly correlate clinically	

Interpretation:

It is an index of long-term blood glucose concentrations and a measure of the risk for developing microvascular complications in patients with diabetes. Absolute risks of retinopathy and nephropathy are directly proportional to the mean HbA1c concentration. In persons without diabetes, HbA1c is directly related to risk of cardiovascular disease.

1) Low glycated haemoglobin (below 4%) in a non-diabetic individual are often associated with systemic inflammatory diseases, chronic anaemia (especially severe iron deficiency & haemolytic), chronic renal failure and liver diseases. Clinical correlation suggested.

2) Interference of Hemoglobinopathies in HbA1c estimation:

- A. For HbF > 25%, an alternate platform (Fructosamine) is recommended for testing of HbA1c.
- B. Homozygous hemoglobinopathy is detected, fructosamine is recommended for monitoring diabetic status
- C. Heterozygous state detected (D10 is corrected for HbS and HbC trait).

3) In known diabetic patients, HbA1c can be considered as a tool for monitoring the glycemic control.

- Excellent Control - 6 to 7 %,
- Fair to Good Control - 7 to 8 %,
- Unsatisfactory Control - 8 to 10 %
- and Poor Control - More than 10 %.

Reference: American Diabetes Association. Standards of Medical Care in Diabetes-2022.

* Sample processed at National Referral Laboratory,
Tenet Diagnostics,Hyderabad

--- End Of Report ---

Dr.Abdur Rehman Asif
Consultant Biochemist
Reg.No - APMC/FMR/78102





Name	: MR.GOPU RAJU 35E6559	TID/SID	: UMR1741672/ 27906263
Age / Gender	: 36 Years / Male	Registered on	: 13-Jul-2024 / 09:44 AM
Ref.By	: SELF	Collected on	: 13-Jul-2024 / 09:47 AM
Req.No	: BIL4469939	Reported on	: 13-Jul-2024 / 17:19 PM
		Reference	: Arcofemi Health Care Ltd -

TEST REPORT

DEPARTMENT OF CLINICAL CHEMISTRY I

Lipid Profile, Serum

Investigation	Observed Value	Biological Reference Interval
Total Cholesterol Method:Cholesterol Oxidase	214	Desirable: <200 mg/dL Borderline: 200-239 mg/dL High: >=240 mg/dL
HDL Cholesterol Method:Direct Measurement	41	Low: <40 mg/dL High: >=60 mg/dL
VLDL Cholesterol Method:Calculated	47.8	6.0-38.0 mg/dL
LDL Cholesterol Method:Calculated	125.2	Optimum: <100 mg/dL Near/above optimum: 100-129 mg/dL Borderline: 130-159 mg/dL High: 160-189 mg/dL Very high: >=190 mg/dL
Triglycerides Method:Glycerol LPL/GK	239	Normal:<150 mg/dL Borderline: 150-199 mg/dL High: 200-499 mg/dL Very high: >=500 mg/dL
Chol/HDL Ratio Method:Calculated	5.22	Low Risk: 3.3-4.4 Average Risk: 4.5-7.1 Moderate Risk: 7.2-11.0
LDL Cholesterol/HDL Ratio Method:Calculated	3.05	Desirable: 0.5-3.0 Borderline Risk: 3.0-6.0 High Risk: >6.0

Note Kindly correlate clinically

Interpretation: Lipids are fats and fat-like substances which are important constituents of cells and are rich sources of energy. A lipid profile typically includes total cholesterol, high density lipoproteins (HDL), low density lipoprotein (LDL), chylomicrons, triglycerides, very low density lipoproteins (VLDL), Cholesterol/HDL ratio .The lipid profile is used to assess the risk of developing a heart disease and to monitor its treatment. The results of the lipid profile are evaluated along with other known risk factors associated with heart disease to plan and monitor treatment. Treatment options require clinical correlation.

Reference: Third Report of the National Cholesterol Education program (NCEP) Expert Panel on Detection, Evaluation, and Treatment of High Blood Cholesterol in Adults (Adult Treatment Panel III), JAMA 2001.

* Sample processed at National Referral Laboratory, Tenet Diagnostics,Hyderabad

--- End Of Report ---

Dr Afreen Anwar
Consultant Biochemist



Name	: MR.GOPU RAJU 35E6559	TID/SID	: UMR1741672/ 27906263
Age / Gender	: 36 Years / Male	Registered on	: 13-Jul-2024 / 09:44 AM
Ref.By	: SELF	Collected on	: 13-Jul-2024 / 09:47 AM
Req.No	: BIL4469939	Reported on	: 13-Jul-2024 / 17:19 PM
		Reference	: Arcofemi Health Care Ltd -

TEST REPORT

DEPARTMENT OF CLINICAL CHEMISTRY I

Liver Function Test (LFT), Serum

Investigation	Observed Value	Biological Reference Interval
Total Bilirubin. Method:Diazo method	0.81	<1.2 mg/dL
Direct Bilirubin. Method:Diazo method	0.24	<0.30 mg/dL
Indirect Bilirubin. Method:Calculated	0.57	<0.9 mg/dL
Alanine Aminotransferase ,(ALT/SGPT) Method:UV wthout P5P	23	<45 U/L
Aspartate Aminotransferase,(AST/SGOT) Method:UV wthout P5P	22	<35 U/L
ALP (Alkaline Phosphatase). Method:PNPP-AMP Buffer	132	40-129 U/L
Gamma GT. Method:Gamma-Glutamyl - 3 - Carbossi - 4 - Nitroanilide (GCNA)	18	10-71 U/L
Total Protein. Method:Biuret	7.6	6.6-8.7 g/dL
Albumin. Method:Bromocresol Green (BCG)	4.5	3.5-5.2 g/dL
Globulin. Method:Calculated	3.1	1.8-3.8 g/dL
A/GRatio. Method:Calculated	1.45	0.8-2.0

Interpretation: Liver functions tests help to identify liver disease, its severity, and its type. Generally these tests are performed in combination, are abnormal in liver disease, and the pattern of abnormality is indicative of the nature of liver disease. An isolated abnormality of a single liver function test usually means a non-hepatic cause. If several liver function tests are simultaneously abnormal, then hepatic etiology is likely.

* Sample processed at National Referral Laboratory, Tenet Diagnostics,Hyderabad

--- End Of Report ---

Dr Afreen Anwar
Consultant Biochemist



Name	: MR.GOPU RAJU 35E6559	TID/SID	: UMR1741672/ 27906263
Age / Gender	: 36 Years / Male	Registered on	: 13-Jul-2024 / 09:44 AM
Ref.By	: SELF	Collected on	: 13-Jul-2024 / 09:47 AM
Req.No	: BIL4469939	Reported on	: 13-Jul-2024 / 17:19 PM
		Reference	: Arcofemi Health Care Ltd -

TEST REPORT

DEPARTMENT OF CLINICAL CHEMISTRY I

Prostate Specific Antigen (PSA) Total, Serum

Investigation	Observed Value	Biological Reference Interval
Prostate Specific Antigen (PSA). Total Method:ECLIA	1.09	<4.4 ng/mL Note: Biological Reference Ranges are changed due to change in method of testing.

Interpretation: PSA is a protein produced by cells in the prostate and is used to screen men for prostate cancer. PSA levels are elevated in Prostate cancer, and other conditions such as benign prostatic hyperplasia (BPH) and inflammation of the prostate. An elevated PSA may be followed by a biopsy and other tests like urinalysis and ultrasound to rule out urinary tract infections and for an accurate diagnosis. PSA levels are vital to determine the effectiveness of treatment and to detect recurrence in diagnosed cases of prostate cancer.

* Sample processed at National Referral Laboratory,
Tenet Diagnostics,Hyderabad

--- End Of Report ---



Dr Afreen Anwar
Consultant Biochemist





Name	: MR.GOPU RAJU 35E6559	TID/SID	: UMR1741672/ 27906263
Age / Gender	: 36 Years / Male	Registered on	: 13-Jul-2024 / 09:44 AM
Ref.By	: SELF	Collected on	: 13-Jul-2024 / 09:47 AM
Req.No	: BIL4469939	Reported on	: 13-Jul-2024 / 17:19 PM
		Reference	: Arcofemi Health Care Ltd -

TEST REPORT

DEPARTMENT OF CLINICAL CHEMISTRY I

Thyroid Profile (T3,T4,TSH), Serum

Investigation	Observed Value	Biological Reference Interval
Triiodothyronine Total (T3) Method:ECLIA	1.42	0.80-2.00 ng/mL
Thyroxine Total (T4) Method:ECLIA	9.0	5.1-14.1 µg/dL
Thyroid Stimulating Hormone (TSH) Method:ECLIA	1.34	0.27-4.20 µIU/mL

Interpretation:

A thyroid profile is used to evaluate thyroid function and/or help diagnose hypothyroidism and hyperthyroidism due to various thyroid disorders. T4 and T3 are hormones produced by the thyroid gland. They help control the rate at which the body uses energy, and are regulated by a feedback system. TSH from the pituitary gland stimulates the production and release of T4 (primarily) and T3 by the thyroid. Most of the T4 and T3 circulate in the blood bound to protein. A small percentage is free (not bound) and is the biologically active form of the hormones.

Reference: Tietz textbook of Clinical Chemistry and Molecular Diagnostics, Nader Rifa, Andrea Ritas Horvath, Carl T. Wittwer.

* Sample processed at National Referral Laboratory,
Tenet Diagnostics,Hyderabad

--- End Of Report ---

Dr Afreen Anwar
Consultant Biochemist





Name	: MR.GOPU RAJU 35E6559	TID/SID	: UMR1741672/ 27906263
Age / Gender	: 36 Years / Male	Registered on	: 13-Jul-2024 / 09:44 AM
Ref.By	: SELF	Collected on	: 13-Jul-2024 / 09:47 AM
Req.No	: BIL4469939	Reported on	: 13-Jul-2024 / 17:19 PM
		Reference	: Arcofemi Health Care Ltd -

TEST REPORT

DEPARTMENT OF CLINICAL CHEMISTRY I

Uric Acid, Serum

Investigation	Observed Value	Biological Reference Interval
Uric Acid. Method:Uricase	6.0	3.4-7.0 mg/dL

Interpretation

It is the major product of purine catabolism. Hyperuricemia can result due to increased formation or decreased excretion of uric acid which can be due to several causes like metabolic disorders, psoriasis, tissue hypoxia, pre-eclampsia, alcohol, lead poisoning, acute or chronic kidney disease, etc. Hypouricemia may be seen in severe hepato cellular disease and defective renal tubular reabsorption of uric acid.

* Sample processed at National Referral Laboratory,
Tenet Diagnostics,Hyderabad

--- End Of Report ---

Dr Afreen Anwar
Consultant Biochemist





Name	: MR.GOPU RAJU 35E6559	TID/SID	: UMR1741672/ 27906263
Age / Gender	: 36 Years / Male	Registered on	: 13-Jul-2024 / 09:44 AM
Ref.By	: SELF	Collected on	: 13-Jul-2024 / 09:47 AM
Req.No	: BIL4469939	Reported on	: 13-Jul-2024 / 17:19 PM
		Reference	: Arcofemi Health Care Ltd -

TEST REPORT

DEPARTMENT OF CLINICAL CHEMISTRY I

Bun/Creatinine Ratio, Serum

Investigation	Observed Value	Reference Range
BUN/Creatinine Ratio Method:Calculated	9	10-20

Note Kindly correlate clinically

Interpretation:

The BUN/Creatinine ratio blood test is used to diagnose acute or chronic renal disease. BUN (blood urea nitrogen) and creatinine are both filtered in the kidneys and excreted in urine. The two together are used to measure overall kidney function

1. Increased ratio (>20) with normal creatinine occurs in the following conditions:

- a) Increased BUN (prerenal azotemia), heart failure, salt depletion, dehydration
- b) Catabolic states with tissue breakdown
- c) GI hemorrhage
- d) Impaired renal function plus excess protein intake, production, or tissue breakdown

2. Increased ratio (>20) with elevated creatinine occurs in the following conditions:

- a) Obstruction of urinary tract
- b) Prerenal azotemia with renal disease

3. Decreased ratio (<10) with decreased BUN occurs in the following conditions:

- a) Acute tubular necrosis
- b) Decreased urea synthesis as in severe liver disease or starvation
- c) Repeated dialysis
- d) SIADH
- e) Pregnancy

4. Decreased ratio (<10) with increased creatinine occurs in the following conditions:

- a) Phenacemide therapy (accelerates conversion of creatine to creatinine)
- b) Rhabdomyolysis (releases muscle creatinine)
- c) Muscular patients who develop renal failure

* Sample processed at National Referral Laboratory,
Tenet Diagnostics,Hyderabad

--- End Of Report ---

Dr Afreen Anwar
Consultant Biochemist



PLEASE SCAN QR CODE

Name	: Mr . GOPU RAJU 35E6559	TID	: UMR1741672
Age/Gender	: 36 Years/Male	Registered On	: 13-Jul-2024 09:44 AM
Ref By	: Self	Reported On	: 13-Jul-2024 10:35 AM
Reg.No	: BIL4469939	Reference	: Arcofemi Health Care Ltd - Medi Whe

DEPARTMENT OF ULTRASOUND
Ultrasound Whole Abdomen

LIVER is normal shape, size (12.4 cms) and has *increased* echopattern.
No evidence of focal lesion or intrahepatic biliary ductal dilatation.
Hepatic and portal vein radicals are normal.

GALL BLADDER Post cholecystectomy status.
CBD is of normal calibre.

PANCREAS Body visualized, normal. Rest obscured.

SPLEEN shows normal shape, size (10.2 cms) and echopattern.

KIDNEYS move well with respiration and have normal shape, size and echopattern.
Cortico- medullary differentiations are well made out.
Right kidney measures 11.5 x 4.6 cms, Left kidney measures 10.3 x 5.2 cms.
No evidence of calculus or hydronephrosis in right kidney.
Calculus measuring 3 mm seen in interpolar region of left kidney. No hydronephrosis.

URINARY BLADDER shows normal shape and wall thickness.
It has clear contents. No evidence of diverticula.

PROSTATE shows normal shape, size and echopattern.
It measures 2.9 x 3.4 x 2.8 cms, Vol - 14.9 cc.

No evidence of free fluid in the abdomen and pelvis.

IMPRESSION:

* **Grade -II fatty liver.**

* **Non-obstructive left renal calculus.**

Suggested clinical correlation and follow up.

*** End Of Report ***

Dr SINDHURA I
Consultant Radiologist



PLEASE SCAN QR CODE

Name : Mr . GOPU RAJU 35E6559
Age/Gender : 36 Years/Male
Ref By : Self
Reg.No : BIL4469939

TID : UMR1741672
Registered On : 13-Jul-2024 09:44 AM
Reported On : 13-Jul-2024 01:55 PM
Reference : Arcofemi Health Care Ltd
- Medi Whe

DEPARTMENT OF X-RAY
X-Ray Chest PA View

Expiratory film.

Lung fields appear normal.

Cardiac size is within normal limits.

Aorta and pulmonary vasculature is normal.

Bilateral domes of diaphragm and costophrenic angles are normal.

Visualised bones and soft tissues appear normal.

IMPRESSION:

*** No abnormality detected.**

Suggested clinical correlation and follow up.

*** End Of Report ***

Dr SINDHURA I
Consultant Radiologist