



MR. RANDHIR SINGH
56 Y/M

Vitals :

Chief Complaints :

Routine checkup

H/O Present Illness :

VM } 6/6P unadded
- 6/12

MCT } 20
- 18

Past History :

MPH } 6/6P
- 6/6P

Investigation :

Drug Allergies : (if any)

MV } M6 unadded
- M6 E glasses

Treatment :

Calom Number - Normal (PE)

Fundus - WNL



tacrine gel erd
X 3mlhs



Park Hospital

GROUP SUPER SPECIALITY HOSPITAL



Mr. Randhir Singh / 57yr / H/A

ENT

Ear
Nose
Throat } N/A.

Vitals :

Chief Complaints :

H/O Present Illness :

Past History :

Investigation :

Drug Allergies : (if any)

Treatment :



[Signature]
10/02/24

Gurgaon

Q Block South City 11, Sohna Road, Main Sector-47, Gurgaon, Haryana Ph.: 0124-4900000 Fax : 0124-2218733
E-mail : parkmedcenters@gmail.com

● West Delhi ● South Delhi ● Faridabad ● Panipat ● Karnal

the health care providers

the health care providers



Park Hospital

GROUP SUPER SPECIALITY HOSPITAL

10/02/2024

Dermatology



Name - Randhir Singh

Age - 56y / M

Vitals :

Chief Complaints :

Adw.

- NO fresh complaints / lesions

H/O Present Illness :

Past History :

- R/v



Investigation :

Drug Allergies : (if any)

~~_____~~

Treatment :



Dental

Routine health checkup

Vitals :

Chief Complaints :

O/E: Root stump at 35, 28
:- Plaque + Calculus +

H/O Present Illness :

Adv. Extraction at 35, 28
Scaling & Polishing.

Past History :

Investigation :

Drug Allergies : (if any)

Treatment :





DEPARTMENT OF BIOCHEMISTRY

Patient Name : Mr. RANDHIR SINGH
MR No : 694857
Age/Sex : 56 Years / Male
Type : OPD
TPA/Corporate : MEDIWHEEL PVT LTD

Bill Date : 10/02/2024
Reporting Date : 10/02/2024
Sample ID : 246623
Bill/Req. No. : 25245732
Ref Doctor : Dr.RMO

Test	Result	Bio. Ref. Interval	Units	Method
BLOOD SUGAR FASTING				
PLASMA GLUCOSE FASTING	98.6	60 - 110	mg/dl	GOD TRINDERS

***** END OF THE REPORT *****



Dr. JAY PRAKASH SINGH
MBBS, MD (PATHOLOGY)

Dr. ISHA RASTOGI
MD, MBBS MICROBIOLOGY
CONSULTANT CLINICAL MICROBIOLOGIST

USER NM

GAURAV



NC - 4830

(This is only professional opinion and not the diagnosis, please correlate clinically)
Q Block, South City -II, Sohna Road, Sector-47, Gurgaon, Haryana

Ph.: 0124-4900000 (100 Lines), Toll Free No. : 1800-102-6767, Mob.: 62 62 82 82 35, Email: customercare@parkhospital.in

PARK GROUP OF HOSPITALS : West Delhi - Gurugram - Faridabad - Sonapat - Panipat - Karnal - Ambala - Patiala - Behror - Jaipur



DEPARTMENT OF BIOCHEMISTRY

Patient Name : Mr. RANDHIR SINGH
MR No : 694857
Age/Sex : 66 Years / Male
Type : OPD
TPA/Corporate : MEDIWHEEL PVT LTD

Bill Date : 10/02/2024
Reporting Date : 10/02/2024
Sample ID : 246623
Bill/Req. No. : 25245732
Ref Doctor : Dr.RMO

Test	Result	Bio. Ref. Interval	Units	Method
------	--------	--------------------	-------	--------

BLOOD SUGAR 2 HR. PP

BLOOD SUGAR P.P.	94.2	80 - 150	mg/dl	
------------------	------	----------	-------	--

***** END OF THE REPORT *****



Dr. JAY PRAKASH SINGH
MBBS, MD (PATHOLOGY)

Dr. ISHA RASTOGI
MD, MBBS MICROBIOLOGY
CONSULTANT CLINICAL MICROBIOLOGIST

USER NM GAURAV



(This is only professional opinion and not the diagnosis, please correlate clinically) Page 1 of 1
Q Block, South City -II, Sohna Road, Sector-47, Gurgaon, Haryana

Ph.: 0124-4900000 (100 Lines), Toll Free No. : 1800-102-6767, Mob.: 62 62 82 82 35, Email: customercare@parkhospital.in

PARK GROUP OF HOSPITALS : West Delhi - Gurugram - Faridabad - Sonapat - Panipat - Karnal - Ambala - Patiala - Behror - Jaipur



DEPARTMENT OF PATHOLOGY

Patient Name : Mr. RANDHIR SINGH
 MII No : 894857
 Age/Sex : 58 Years / Male
 Time : OPD
 TPA/Corporate : MEDIWHEEL PVT LTD

Bill Date : 10/02/2024
 Reporting Date : 10/02/2024
 Sample ID : 246623
 Bill/Req. No. : 25245732
 Ref Doctor : Dr.RMO

Test	Result	Bio. Ref. Interval	Units	Method
URINE ROUTINE AND MICROSCOPY				
PHYSICAL CHARACTERISTICS				
Quantity	30ml	5 - 100	ml	Manual Method
Color	Pale Yellow	Pale Yellow		
Transparency	Clear	clear		
Relative Gravity	1.015	1.000-1.030		
PH	6.5	5.0 - 9.0		urinometer PH PAPER
CHEMICAL EXAMINATION-1				
Urobilinogen	Negative	NIL		Ehrlich
Urobilin	Absent	NIL	mg/dl	Protein error indicator
Bilirubin	NIL	NIL		
Glucose	NIL	NIL	mg/dL	GOD-POD/Benedicts
Ketone	NIL	NIL		SOD.
MICROSCOPIC EXAMINATION				
Red Blood Cells	2-4	0-5	cells/hpf	Microscopic
White Blood Cells	NIL	0-2	cells/hpf	
Epithelial Cells	1-2	0-5	cells/hpf	
Casts	NIL	NIL	/hpf	
Crystals	NIL	NIL	/hpf	
Microbes	NIL			
Abnormal Urine	Absent			

***** END OF THE REPORT *****



Sample no.

Dr. JAY PRAKASH SINGH
 MBBS, MD (PATHOLOGY)

Dr. ISHA RASTOGI
 MD, MBBS MICROBIOLOGY
 CONSULTANT CLINICAL MICROBIOLOGIST

USER NM



NC - 423

(This is only professional opinion and not the diagnosis, please correlate clinically)
 Q Block, South City -II, Sohna Road, Sector-47, Gurgaon, Haryana

Ph.: 0124-4900000 (100 Lines), Toll Free No. : 1800-102-6767, Mob.: 62 62 82 82 35, Email: customercare@parkhospital.in

PARK GROUP OF HOSPITALS : West Delhi - Gurugram - Faridabad - Sonapat - Panipat - Karnal - Ambala - Patiala - Behror - Jaipur



DEPARTMENT OF HAEMATOLOGY

Patient Name : Mr. RANDHIR SINGH
 Patient ID : 694657
 Age/Sex : 55 Years / Male
 Regd. : OPD
 Hospital/Corporate : MEDIWHEEL PVT LTD

Bill Date : 10/02/2024
 Reporting Date : 10/02/2024
 Sample ID : 246623
 Bill/Req. No. : 25245732
 Ref Doctor : Dr.RMO

Test	Result	Bio. Ref. Interval	Units	Method
------	--------	--------------------	-------	--------

BLOOD GROUPING AND RH FACTOR

BLOOD GROUP	* B * RH POSITIVE			ABO/Rh (D) SLIDE
-------------	-------------------	--	--	------------------

***** END OF THE REPORT *****



Sample no.

Dr. JAY PRAKASH SINGH
MBBS, MD (PATHOLOGY)

Dr. ISHA RASTOGI
MD, MBBS MICROBIOLOGY
CONSULTANT CLINICAL MICROBIOLOGIST

USER NM



MC - 4839

(This is only professional opinion and not the diagnosis, please correlate clinically)

Q Block, South City -II, Sohna Road, Sector-47, Gurgaon, Haryana

Ph.: 0124-4900000 (100 Lines), Toll Free No. : 1800-102-6767, Mob.: 62 62 82 82 35, Email: customercare@parkhospital.in

PARK GROUP OF HOSPITALS : West Delhi - Gurugram - Faridabad - Sonapat - Panipat - Karnal - Ambala - Patiala - Behror - Jaipur



DEPARTMENT OF HAEMATOLOGY

Patient Name : Mr. RANDHIR SINGH
 MR No : 094857
 Age/Sex : 56 Years / Male
 Type : OPD
 TPA/Corporate : MEDIWHEEL PVT LTD

Bill Date : 10/02/2024
 Reporting Date : 10/02/2024
 Sample ID : 246623
 Bill/Req. No. : 25245732
 Ref Doctor : Dr.RMO

Test	Result	Bio. Ref. Interval	Units	Method
CBC				
HEMOGLOBIN	11.4	L 12 - 16	gm/dL	COLORIMETRY
THROMBOCYTIC PLATELET COUNT	5200	4000-11000	/ μ L	LASER FLOW
DIFFERENTIAL COUNT				
NEUTROPHILS	70	40.0 - 70.0	%	FLOW CYTOMETRY
LYMPHOCYTES	25	20.0 - 40.0	%	FLOW CYTOMETRY
MONOCYTES	03	3.0 - 8.0	%	FLOW CYTOMETRY
EOSINOPHILS	02	0.5 - 5.0	%	FLOW CYTOMETRY
PLATELETS	00	0.0 - 2.0	%	FLOW CYTOMETRY
RETICULOCYTES CELL COUNT	5.31	3.5 - 5.5	millions/ μ L	ELECTRICAL
RETICULOCYTE CELL VOLUME	40.1	35.0 - 50.0	%	ELECTRICAL
MEAN CORPUSCULAR VOLUME	75.5	L 83 - 101	fL	ELECTRICAL
MEAN CORPUSCULAR HAEMOGLOBIN	21.5	L 27 - 31	Picogrammes	CALCULATED
MEAN CORPUSCULAR HB CONC	28.4	L 33 - 37	g/dl	CALCULATED
PLATELET COUNT	207	150 - 450	thou/ μ L	ELECTRICAL
PLATELET TYPE FOR C.B.C	15.5	H 11.6 - 14.5	%	CALCULATED
TEST TYPE FOR C.B.C	Whole Blood EDTA			

***** END OF THE REPORT *****



Sample no.

Dr. JAY PRAKASH SINGH
 MBBS, MD (PATHOLOGY)

Dr. ISHA RASTOGI
 MD, MBBS MICROBIOLOGY
 CONSULTANT CLINICAL MICROBIOLOGIST

USER NM

GAURAV



MC-4830

(This is only professional opinion and not the diagnosis, please correlate clinically) Page 1 of 1

Q Block, South City -II, Sohna Road, Sector-47, Gurgaon, Haryana

Ph.: 0124-4900000 (100 Lines), Toll Free No. : 1800-102-6767, Mob.: 62 62 82 82 35, Email: customercare@parkhospital.in

PARK GROUP OF HOSPITALS : West Delhi - Gurugram - Faridabad - Sonapat - Panipat - Karnal - Ambala - Patiala - Behror - Jaipur



DEPARTMENT OF HAEMATOLOGY

Patient Name : Mr. RANDHIR SINGH
 ID No. : 894857
 Age/Sex : 56 Years / Male
 Type : OPD
 Insurance/Corporate : MEDIWHEEL PVT LTD

Bill Date : 10/02/2024
 Reporting Date : 10/02/2024
 Sample ID : 246623
 Bill/Req. No. : 25245732
 Ref Doctor : Dr.RMO

Test	Result	Bio. Ref. Interval	Units	Method
------	--------	--------------------	-------	--------

ESR (WESTERGREN)

ESR (WESTERGREN)	14	0 - 20	mm/hr.	Westergren
------------------	----	--------	--------	------------

Note

1. C-Reactive Protein (CRP) is the recommended test in acute inflammatory conditions.
2. Test conducted on EDTA whole blood at 37C.
3. ESR readings are auto- corrected with respect to Hematocrit (PCV) values

**** END OF THE REPORT ****



Sample no.

Dr. JAY PRAKASH SINGH
MD, MBBS, MD (PATHOLOGY)

Dr. ISHA RASTOGI
MD, MBBS MICROBIOLOGY
CONSULTANT CLINICAL MICROBIOLOGIST

USER NM

GAURAV



MC-4830

Page 1 of 1

(This is only professional opinion and not the diagnosis, please correlate clinically)

Q Block, South City -II, Sohna Road, Sector-47, Gurgaon, Haryana

Ph.: 0124-4900000 (100 Lines), Toll Free No. : 1800-102-6767, Mob.: 62 62 82 82 35, Email: customercare@parkhospital.in

PARK GROUP OF HOSPITALS : West Delhi - Gurugram - Faridabad - Sonapat - Panipat - Karnal - Ambala - Patiala - Behror - Jaipur



DEPARTMENT OF MICROBIOLOGY

Patient Name : Mr. RANDHIR SINGH
Phone : 894857
Age/Sex : 56 Years / Male
Time : OPD
Insurance Corporate : MEDIWHEEL PVT LTD

Bill Date : 10/02/2024
Reporting Date : 12/02/2024
Sample ID : 246623
Bill/Req. No. : 25245732
Ref Doctor : Dr.RMO

Test	Result	Bio, Ref, Interval	Units	Method
------	--------	--------------------	-------	--------

URINE C/S

NAME OF SPECIMEN CULTURE IDENTIFIED	Urine (Uncentrifuged) NO ORGANISM GROWN IN CULTURE AFTER 48HRS OF INCUBATION AT 37 C DEGREE.			Aerobic culture
--	--	--	--	-----------------

URINE CULTURE :

Presence of >10⁵ cfu/ml (100000) in midstream urine sample is considered clinically significant. However in symptomatic patients or urine sample collection from catheter or patients with indwelling catheters, even a smaller count of bacteria may signify infection (100-1000cfu/ml). Kindly correlate clinically.

***** END OF THE REPORT *****



Sample no.

Dr. JAY PRAKASH SINGH
 MBBS, MD (PATHOLOGY)

Dr. ISHA RASTOGI
 MD, MBBS MICROBIOLOGY
 CONSULTANT CLINICAL MICROBIOLOGIST

USER NM ADITYA



MC - 4030

(This is only professional opinion and not the diagnosis, please correlate clinically)

Q Block, South City -II, Sohna Road, Sector-47, Gurgaon, Haryana

Ph.: 0124-4900000 (100 Lines), Toll Free No. : 1800-102-6767, Mob.: 62 62 82 82 35, Email: customercare@parkhospital.in

PARK GROUP OF HOSPITALS : West Delhi - Gurugram - Faridabad - Sonapat - Panipat - Karnal - Ambala - Patiala - Behror - Jaipur



DEPARTMENT OF IMMUNOLOGY

Patient Name : Mr. RANDHIR SINGH
 P.H. No. : 864857
 Age-Sex : 56 Years / Male
 Type : OPD
 Corporate : MEDIWHEEL PVT LTD

Bill Date : 10/02/2024
 Reporting Date : 10/02/2024
 Sample ID : 246623
 Bill/Req. No. : 25245732
 Ref Doctor : Dr.RMO

Test	Result	Bio. Ref. Interval	Units	Method
THYROID PROFILE				
THYROTHYRONINE (T3)	1.18	0.60 - 1.81	ng/ml	Chemiluminescence
THYROXINE (T4)	7.7	5.01 - 12.45	µg/dL	Chemiluminescence
THYROID STIMULATING HORMONE	1.38	0.5-5.50	µIU/ml	
REF. SERUM TYPE	SERUM			
Method	chemiluminescent immunoassay			

Clinical Significance:
 Thyroid function tests (TFTs) is a collective term for blood tests used to check the function of the thyroid. TFTs may be requested if a patient is thought to suffer from hyperthyroidism (overactive thyroid) or hypothyroidism (underactive thyroid), or to monitor the effectiveness of either thyroid hormone suppression or hormone replacement therapy. It is also requested routinely in conditions linked to thyroid disease, such as atrial fibrillation and anxiety disorder. A TFT panel typically includes thyroid hormones such as thyroid-stimulating hormone (TSH, thyrotropin) and thyroxine (T4), and triiodothyronine (T3) depending on local laboratory policy.

Note: Please correlate with clinical condition

***** END OF THE REPORT *****



Dr. JAY PRAKASH SINGH
 MBBS, MD (PATHOLOGY)

Dr. ISHA RASTOGI
 MD, MBBS MICROBIOLOGY
 CONSULTANT CLINICAL MICROBIOLOGIST

USER NM

PAWAN



(This is only professional opinion and not the diagnosis, please correlate clinically)

Q Block, South City -II, Sohna Road, Sector-47, Gurgaon, Haryana

Ph.: 0124-4900000 (100 Lines), Toll Free No. : 1800-102-6767, Mob.: 62 62 82 82 35, Email: customercare@parkhospital.in

PARK GROUP OF HOSPITALS : West Delhi - Gurugram - Faridabad - Sonapat - Panipat - Karnal - Ambala - Patiala - Behror - Jaipur



DEPARTMENT OF BIOCHEMISTRY

Patient Name : Mr. RANDHIR SINGH
 ID No. : 694857
 Age / Sex : 56 Years / Male
 OPD No. : OPD
 Employer : MEDIWHEEL PVT LTD

Bill Date : 10/02/2024
 Reporting Date : 10/02/2024
 Sample ID : 248823
 Bill/Req. No. : 25245732
 Ref Doctor : Dr.RMO

T	Result	Bio. Ref. Interval	Units	Method
- LFT (LIVER FUNCTION TEST)				
1	TOTAL BILIRUBIN	0.52	0 - 1.2	mg/dL DIAZO
2	CONJUGATED BILIRUBIN	0.35	0 - 0.4	mg/dL DIAZO
3	UNCONJUGATED BILIRUBIN	0.17	0.10 - 0.6	mg/dL CALCULATED
4	ALP	16.4	0 - 45	U/L IFCC WITHOUT
5	ALP	18.2	0 - 45	U/L IFCC WITHOUT
6	ALP	74.1	30 - 170	IU/L MODIFIED IFCC
7	ALBUMIN	6.6	6.4 - 8.0	g/dL BIURET
8	ALBUMIN	4.1	3.3 - 5.5	g/dL BCG DYE
9	ALBUMIN	2.5	2.3 - 4.5	g/dL CALCULATED
10	ALBUMIN	1.64	1.1 - 2.2	g/dL CALCULATED
11	TYPE:	SERUM		

***** END OF THE REPORT *****



Sample no.

Dr. JAY PRAKASH SINGH
MBBS, MD (PATHOLOGY)

Dr. ISHA RASTOGI
MD, MBBS MICROBIOLOGY
CONSULTANT CLINICAL MICROBIOLOGIST

USER NM GAURAV



MC-4830

(This is only professional opinion and not the diagnosis, please correlate clinically) Page 1 of 1

Q Block, South City -II, Sohna Road, Sector-47, Gurgaon, Haryana

Ph.: 0124-4900000 (100 Lines), Toll Free No. : 1800-102-6767, Mob.: 62 62 82 82 35, Email: customercare@parkhospital.in

PARK GROUP OF HOSPITALS : West Delhi - Gurugram - Faridabad - Sonapat - Panipat - Karnal - Ambala - Patiala - Behror - Jaipur



DEPARTMENT OF BIOCHEMISTRY

Patient Name : Mr. RANDHIR SINGH
 ID : B04857
 Age : 58 Years / Male
 OPD :
 A/C/Corporate : MEDIWHEEL PVT LTD

Bill Date : 10/02/2024
 Reporting Date : 10/02/2024
 Sample ID : 246623
 Bill/Req. No. : 25245732
 Ref Doctor : Dr.RMO

Test	Result	Bio. Ref. Interval	Units	Method
KFT (RENAL PROFILE)				
UREA	23.2	10 - 45	mg/dL	UREASE-GLDH
CREATININE	1.0	0.4 - 1.4	mg/dL	MODIFIED JAFFES
URIC ACID	4.3	2.5 - 7.0	mg/dL	URICASE
SODIUM	138	135 - 150	mmol/L	ISE
POTASSIUM	3.6	3.5 - 5.5	mmol/L	ISE
CALCIUM	8.4	L 8.5 - 10.5	mg/dL	ARSENazo III
PHOSPHORUS	4.4	2.5 - 4.5	mg/dL	AMMONIUM
TEST TYPE:	SERUM			

**** END OF THE REPORT ****



Barcode no.

Dr. JAY PRAKASH SINGH
MBBS, MD (PATHOLOGY)

Dr. ISHA RASTOGI
MD, MBBS MICROBIOLOGY
CONSULTANT CLINICAL MICROBIOLOGIST

USER NM



MC - 4830

(This is only professional opinion and not the diagnosis, please correlate clinically)

Q Block, South City -II, Sohna Road, Sector-47, Gurgaon, Haryana

Ph.: 0124-4900000 (100 Lines), Toll Free No. : 1800-102-6767, Mob.: 62 62 82 82 35, Email: customercare@parkhospital.in

PARK GROUP OF HOSPITALS : West Delhi - Gurugram - Faridabad - Sonapat - Panipat - Karnal - Ambala - Patiala - Behror - Jaipur



DEPARTMENT OF BIOCHEMISTRY

Patient Name : Mr. RANDHIR SINGH
 ID No. : 094857
 Age : 56 Years / Male
 OPD : OPD
 Referring Doctor : MEDIWHEEL PVT LTD

Bill Date : 10/02/2024
 Reporting Date : 10/02/2024
 Sample ID : 246623
 Bill/Reg. No. : 25245732
 Ref Doctor : Dr.RMO

Test	Result	Bio. Ref. Interval	Units	Method
LIPID PROFILE				
TRIGLYCERIDES	159.9	0 - 250	mg/dL	CHOD -Trinder
TOTAL CHOLESTEROL	138.6	60 - 165	mg/dl	GPO-TRINDER
HDL CHOLESTEROL	52.6	30 - 70	mg/dl	DIRECT
VLDL CHOLESTEROL	27.72	6 - 32	mg/dL	calculated
LDL CHOLESTEROL	79.58	50 - 135	mg/dl	calculated
LDL CHOLESTEROL/HDL RATIO	1.51	1.0 - 3.0	mg/dL	calculated
TOTAL CHOLESTEROL/HDL RATIO	3.04	2.0 - 5.0	mg/dl	calculated
SERUM				

Guidelines At-A-Glance Quick Desk Reference

I - Determine lipoprotein levels obtain complete lipoprotein profile after 9- to 12-hour fast.

III Classification of LDL, Total, and HDL Cholesterol (mg/dL):-

LDL Cholesterol	Primary Target of Therapy
<100	Optimal
130-159	Borderline high
>190	Very high,

Total Cholesterol	
<200	Desirable
200-239	Borderline high
>240	High

HDL Cholesterol	
<40	Low
>60	High

***** END OF THE REPORT *****



Dr. JAY PRAKASH SINGH
 MBBS, MD (PATHOLOGY)

Dr. ISHA RASTOGI
 MD, MBBS MICROBIOLOGY
 CONSULTANT CLINICAL MICROBIOLOGIST

USER NM



(This is only professional opinion and not the diagnosis, please correlate clinically) Page 1 of 1
 Q Block, South City -II, Sohna Road, Sector-47, Gurgaon, Haryana

Ph.: 0124-4900000 (100 Lines), Toll Free No. : 1800-102-6767, Mob.: 62 62 82 82 35, Email: customercare@parkhospital.in

PARK GROUP OF HOSPITALS : West Delhi - Gurugram - Faridabad - Sonapat - Panipat - Karnal - Ambala - Patiala - Behror - Jaipur



DEPARTMENT OF IMMUNOLOGY

Patient Name : Mr. RANDHIR SINGH
 Patient ID : 894857
 Age : 56 Years / Male
 OPD : OPD
 Hospital : MEDIWHEEL PVT LTD

Bill Date : 10/02/2024
 Reporting Date : 10/02/2024
 Sample ID : 246623
 Bill/Req. No. : 25245732
 Ref Doctor : Dr.RMO

Test	Result	Bio. Ref. Interval	Units	Method
------	--------	--------------------	-------	--------

PSA TOTAL

PSA	SPECIFIC ANTIGEN(PSA)	0.89	0.57 - 4.0	ng/ml	Chemiluminescence
SI	TYPE	SERUM			
M	Method	Chemiluminescent immunoassay			

Indication Use: -
 Used in the early detection of Prostate cancer in Male. Follow up and management of Prostate cancer patients. Detect metastatic or persistent disease in patients following surgical or medical treatment of Prostate cancer.

Interference:
 False negative / positive results are observed in patients receiving mouse monoclonal antibodies for diagnosis or therapy. PSA levels may appear consistently elevated / depressed due to the interference by heterophilic antibodies & nonspecific protein binding. PSA values regardless of levels should not be interpreted as absolute evidence of the presence or absence of disease. All values should be correlated with clinical findings and results of other investigations.

***** END OF THE REPORT *****



Dr. JAY PRAKASH SINGH
MBBS, MD (PATHOLOGY)

Dr. ISHA RASTOGI
MD, MBBS MICROBIOLOGY
CONSULTANT CLINICAL MICROBIOLOGIST

USER NM

PAWAN



(This is only professional opinion and not the diagnosis, please correlate clinically)

Q Block, South City -II, Sohna Road, Sector-47, Gurgaon, Haryana
 Ph.: 0124-4900000 (100 Lines), Toll Free No. : 1800-102-6767, Mob.: 62 62 82 82 35, Email: customercare@parkhospital.in

PARK GROUP OF HOSPITALS : West Delhi - Gurugram - Faridabad - Sonapat - Panipat - Karnal - Ambala - Patiala - Behror - Jaipur



Park
GROUP SUPE



Vitals :

Chief Complaints :

H/O Present Illness :

Past History :

Investigation :

Drug Allergies : (if any)

Treatment :

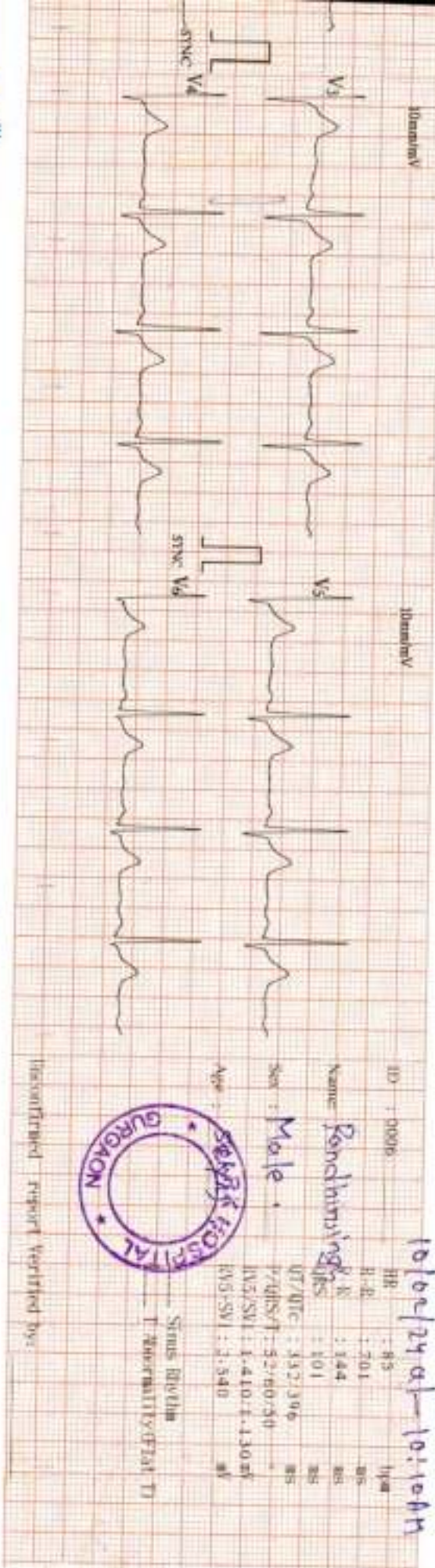

10/06/24 at 10:10 AM



ID : 0006
Name : Randeem Singh
Sex : Male
Age :
QT/QTc : 432/396
PR/PRc : 52/40.50
QRS/ST : 1.4/0.1.130X
RV/ST : 1.540
HR : 85
R-R : 701
P-R-T : 144
QRS : 101
ST-T : 85

Interpreted report Verified by:

Sinus Brachycardia
T Normality of T

Gurgaon

Q Block South City 11, Sohna Road, Main Sector-47, Gurgaon, Haryana Ph.: 0124-4900000 Fax : 0124-2218733
E-mail : parkmedicenters@gmail.com

● West Delhi ● South Delhi ● Faridabad ● Panipat ● Karnal

the health care providers the health care providers

25mm/s (13-25Hz)
10mm/mV

10mm/mV

10mm/mV

I

aVR

V1

II

aVL

SYNC V2

III

aVF

SYNC V2

ECG-2305 V2-0001 (12L) -10-000-AMC-V1-6015-2016-02-06 00:00

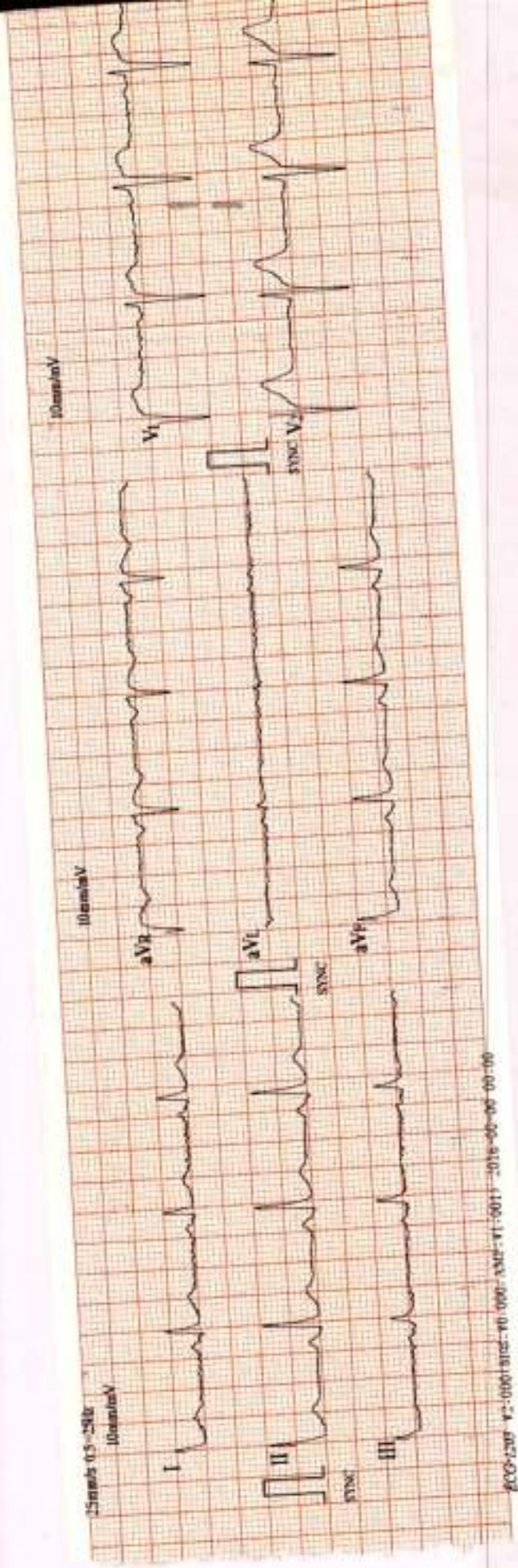



Park Hospital
GROUP SUPER SPECIALITY HOSPITAL

DEPARTMENT OF RADIOLOGY

Patient Name	Mr RANDHIR SINGH	Billed Date	: 10/02/2024
Reg No	694857	Reported Date	: 10/02/2024
Age/Sex	56 Years / Male	Req. No.	: 25245732
Type	OPD	Consultant Doctor	: Dr. RMO

X-RAY CHEST AP/PA

Bilateral lungs appears normal.

No focal lung lesion seen.

No evidence of free fluid is seen.

Both hila are normal in size, have equal density and bear normal relationship.

The heart and trachea are central in position and no mediastinal abnormality is visible.

The cardiac size is normal for patient age and view.

The domes of the diaphragms are normal in position, and show smooth outline.

To be correlated clinically

Dr. ANSHU K. SHARMA
MBBS, MD
CONSULTANT RADIOLOGIST

H-2016-0389

Dr. MANJEET SEHRAWAT
MBBS, MD, PDCC
CONSULTANT RADIOLOGIST



Dr. NEENA SIKKA
MBBS, DNB
CONSULTANT RADIOLOGIST

(This is only professional opinion and not the diagnosis, please correlate clinically)

Q Block, South City -II, Sohna Road, Sector-47, Gurgaon, Haryana

Ph.: 0124-4900000 (100 Lines), Toll Free No. : 1800-102-6767, Mob.: 62 62 82 82 35, Email: customercare@parkhospital.in

PARK GROUP OF HOSPITALS : West Delhi - Gurugram - Faridabad - Sonapat - Panipat - Karnal - Ambala - Patiala - Mohali - Behror - Jaipur

the health care providers

the health care providers



DEPARTMENT OF RADIOLOGY

Patient Name	Mr RANDHIR SINGH	Billed Date	: 10/02/2024
Reg No	694857	Reported Date	: 10/02/2024
Age/Sex	56 Years / Male	Req. No.	: 25245732
Type	OPD	Consultant Doctor	: Dr. RMO

USG WHOLE ABDOMEN

The Real time, B mode, gray scale sonography of the abdominal organs was performed.

LIVER : The liver is normal in size (11.7cm) and shows raised echotexture. No evidence of any focal lesion. IHBR is not dilated.

GALL BLADDER :The gall bladder is well distended. No evidence any calculus or mass seen.No evidence of pericholecystic fluid is seen.

BILE DUCT :The common bile duct is normal in caliber. No evidence of calculus is noted in common bile duct.

SPLEEN :The spleen is normal in size (9.1cm) and shape.Its echotexture is homogeneous.No evidence of focal lesion is noted.

PANCREAS :The pancreas is normal in size, shape, contours and echotexture.No evidence of solid or cystic mass lesion is noted.MPD is not dilated. No evidence of peripancreatic collection.

KIDNEYS :The bilateral kidneys are normal in size and echotexture. Cortico-medullary differentiation is maintained.There is no evidence of obvious calculus or hydronephrosis.

URINARY BLADDER :The urinary bladder is well distended.Wall thickness within normal limits.No evidence of calculus is seen.No evidence of mass or diverticulum is noted.

PROSTATE: Prostate appears normal in size (volume 17 cc) shape and echotexture. No evidence of ascites or interbowel free fluid is seen.

No evidence of obvious retroperitoneal or mesentric lymphadenopathy is seen.

IMPRESSION- Grade I fatty liver.

To be correlated clinically



Dr. ANSHU K SHARMA
MBBS, MD
CONSULTANT RADIOLOGIST
H-2016-0300

Dr. MANJEET SEHRAWAT
MBBS, MD, DCC
CONSULTANT RADIOLOGIST

Dr. NEENA SIKKA
MBBS, DNB
CONSULTANT RADIOLOGIST

(This is only professional opinion and not the diagnosis, please correlate clinically)

Q Block, South City -II, Sohna Road, Sector-47, Gurgaon, Haryana
Ph.: 0124-4900000 (100 Lines), Toll Free No. : 1800-102-6767, Mob.: 62 62 82 82 35, Email: customercare@parkhospital.in

PARK GROUP OF HOSPITALS : West Delhi - Gurugram - Faridabad - Sonapat - Panipat - Karnal - Ambala - Patiala - Mohali - Behror - Jaipur