



भारत सरकार

Government of India



Issue Date: 15/09/2013



पटेल मयुर शंकरभाई

Patel Mayur Shankarbhai

जन्म तारीख / DOB : 27/07/1985

पुरुष / Male



8887 1174 9571



8887 1174 9571

मेरा आधार, मेरी पहचान



भारतीय विशिष्ट पहचान प्राधिकरण
Unique Identification Authority of India



सरनामुं : 328, पटेल इणीयु, भैरवी, भेरवी,
नवसारी, गुजरात, 396040

Address: 328, patel faliyu, bhairvi, Bhervi,
Navsari, Gujarat, 396040

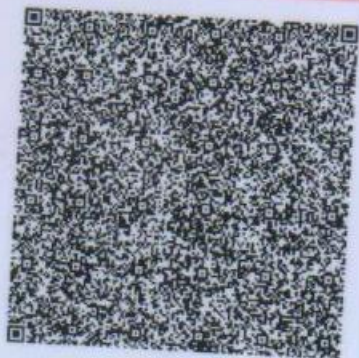

Print Date: 06/04/2022

8887 1174 9571



1947



help@uidai.gov.in



www.uidai.gov.in



बैंक ऑफ़ बड़ौदा
Bank of Baroda



नाम मयुर पटेल
Name MAYUR PATEL

कर्मचारी कूट क्र.

E.C. No. 79500

जारीकर्ता प्राधिकारी
Issuing Authority

धारक के हस्ताक्षर
Signature of Holder

LETTER OF APPROVAL / RECOMMENDATION

To,

The Coordinator,
Mediwheel (Arcofemi Healthcare Limited)
Helpline number: 011- 41195959

Dear Sir / Madam,

Sub: Annual Health Checkup for the employees of Bank of Baroda

This is to inform you that the following employee wishes to avail the facility of Cashless Annual Health Checkup provided by you in terms of our agreement.

PARTICULARS	EMPLOYEE DETAILS
NAME	MR. PATEL MAYUR SHANKARBHAI
EC NO.	79500
DESIGNATION	NRI BUSINESS
PLACE OF WORK	NAVSARI,RO NAVSARI
BIRTHDATE	27-07-1985
PROPOSED DATE OF HEALTH CHECKUP	12-11-2022
BOOKING REFERENCE NO.	22D79500100028910E

This letter of approval / recommendation is valid if submitted along with copy of the Bank of Baroda employee id card. This approval is valid from **03-11-2022** till **31-03-2023** The list of medical tests to be conducted is provided in the annexure to this letter. Please note that the said health checkup is a **cashless facility** as per our tie up arrangement. We request you to attend to the health checkup requirement of our employee and accord your top priority and best resources in this regard. The EC Number and the booking reference number as given in the above table shall be mentioned in the invoice, invariably.

We solicit your co-operation in this regard.

Yours faithfully,

Sd/-

Chief General Manager
HRM Department
Bank of Baroda

(Note: This is a computer generated letter. No Signature required. For any clarification, please contact Mediwheel (Arcofemi Healthcare Limited))



GPS Map
Camera Lite

602-4, Viraval Village, Navsari, Gujarat 396445, India

Latitude
20.9638302°

Longitude
72.9307384°

Local 11:59:16 AM
GMT 06:29:16 AM

Altitude 15.27 meters
Saturday, 12.11.2022



YASHFEEN CARDIAC HOSPITAL™

MANAGED BY :- YASHFEEN FOUNDATION

VIRAVAL, NAVSARI. 396 445. PHONE : (H) (02637) 235725

Website : www.yashfeenhospital.in E-mail : info@yashfeenhospital.in

(Regd. No. E/1390/Navsari)

(Stationary For Report Only)

2D ECHO CARDIOGRAPHY COLOUR DOPPLER REPORT

Patient Name & No	: MAYUR SHANKARBHAI PATEL CH22031541	Age/Sex	UHID :	: 5134
Doctor	: Mohil Nagad	37/ M	No :	: 5125
Referred By	:		Date :	: 12/11/2022

M-Mode findings

LVIDd : 38mm
 LVIDs : 26mm
 IVSd : 10mm
 PWd : 09mm
 EF : 60%
 Aorta : 21mm
 LA : 30mm

2D Imaging

Aortic Valve : Trileaflet, Peak Gradient 5mm of Hg.
 Mitral Valve : Thin, Pliable, Normal Mobility, Trace MR,
 Tricuspid Valve : Trace TR, RVSP: 20+ RAP
 Pulmonary Valve : Normal

⇒ : All cardiac chambers are normal sized.
 ⇒ : All cardiac valves are normal.
 ⇒ : No regional wall motion abnormality.
 ⇒ : Normal LV systolic function.
 ⇒ : Normal LV diastolic function.
 ⇒ : IAS/IVS intact.
 ⇒ : No obvious clots/ vegetations/ or effusion.
 ⇒ : IVC Normal size.

Doppler Findings

⇒ : No MS/Trace MR, No TS/Trace TR, No AS/AR & No PS/PR
 Mitral inflow Pattern : E > A
 Tissue Doppler Findings : E' > A'

Impression : Normal LVEF:60%, No RWMA.



Report Prepared By

Report Checked By

DR. MOHIL NAGAD
 M.D. (Phy), D.M. Cardiology
 Senior Consultant, Non-Invasive Cardiology
 Reg. No. G- 22893
 YASHFEEN HOSPITAL, NAVSARI

Designed By : Sarita Infotech Pvt. Ltd., Navsari



YASHFEEN CARDIAC HOSPITAL

EYE DEPARTMENT

Chief Complaint :

Redness Cheeks

Medical History : DM / HT / Asthama / Allergy / Heart / Thyroid /

HTO using Glasses

Ocular History :

Visual Acuity : *PCVn < 6/9 / 6/9 / neb*

POP :

<i>SM/PS</i> <i>Sauve</i>	RIGHT EYE (PH.....)				LEFT
	Sph.	Cyl.	Axis	V/A	Sph.
Distance					
Near					

POTEC PLM-8000 PD
12/11/2022 18:54:56
NO: 80761
NAME:

Cyl From: +/- ABBE: 42[d]

<R>	SPH	CYL	AX
	-3.50	-0.75	88
<L>	SPH	CYL	AX
	-4.00	+0.00	0

YASHFEEN CARDIAC HOSPITAL
NAVSARI.

Distance/Reading/Bi-Focal/Progressive/Separate Glasses

Sle :

ct: glasses



Rest Detail within @ Limits

8

YASHFEEN IMAGING & RADIOLOGY DEPARTMENT

MANAGED BY :- YASHFEEN FOUNDATION

VIRAVAL, NAVSARI. 396 445. PHONE : (H) (02637) 235725

Website : www.yashfeenhospital.in E-mail : info@yashfeenhospital.in

Patient's Name:	MAYUR SHANKARBHAI PATEL	Age & Sex:	37Yrs/M
Ref. by Dr.	SELF	Date:	12-11-2022

X RAY CHEST (PA VIEW)

Both lung fields appear normal.

Both hila appear normal.

Both CP angles appear clear.

Cardiac size appears within normal limit.

Both domes of diaphragm appear normal.

Bony thoracic cage appears normal.

IMPRESSION:

- Normal X-ray chest (PA view).



Dr. DHARMESH DESAI
(M.D. Radiology)
Reg. No. G - 45284
YASHFEEN GROUP OF HOSPITAL

Please contact immediately for any typographical error.

This is only professional opinion, not a final diagnosis. Kindly correlate clinically. Not valid for medicolegal purpose.



YASHFEEN CARDIAC HOSPITAL™

At. & Po. Viraval, Navsari. 396 445. Phone (H) (02637) 235725

Website : www.yashfeenhospital.in E-mail : info@yashfeenhospital.in

(For Laboratory Reports Only)



Patient Name : MAYUR SHANKARBHAI PATEL
Ref By Dr. : -
Sample Time : 12/11/2022 08:52 No : 19

Age : 37 Years Sex : M
Area : Navsari Date : 12/11/2022
Time : 2:16PM

THYROID FUNCTION TEST REPORT

Test	Findings	UOM	Normal Range
T3 (TRIODOTHYRONINE)	1.45	ng/ml	NEWBORNS:0.73-2.88 6DAYS-3MONTHS:0.80-2.75 4-12MONTHS:0.86-2.65 1-6YEARS:0.92-2.48 7-11YEARS:0.93-2.31 12-20YEARS:0.91-2.18 ADULT:0.80-2.00
T4(THYROXINE)	9.61	µg/dl	NEWBORNS:5.04-18.5, 6DAYS-3MONTHS:5.41-17.0, 4-12 MONTHS:5.67-16.0, 1-6YEARS:5.95-14.7, 7-11 YEARS:5.99-13.8, 12-20 YEARS:5.91-13.2, ADULTS:5.10-14.1
TSH	1.50	µIU/ml	NEWBORNS:0.70-15.2, 6DAYS-3MONTHS:0.72-11.0, 4-12MONTHS:0.73-8.35, 1-6YEARS:0.70-5.97, 7-11YEARS:0.60-4.84, 12-20YEARS:0.51-4.30, ADULTS:0.27-4.20

TECHNIQUE

ELECTROCHEMILUMINESCENCE



P. Chaudhary
Dr. PIYUSH B. CHAUDHARI
M.D. Medicine
Reg. No. G-21518

Remarks

Designed By : Sarita Infotech Pvt. Ltd., Navsari

Yashfeen Cardiac Hospital

P. Chaudhary
Signature

Technician

Thanks for Reference



YASHFEEN CARDIAC HOSPITAL™

At. & Po. Viraval, Navsari. 396 445. Phone (H) (02637) 235725

Website : www.yashfeenhospital.in E-mail : info@yashfeenhospital.in
(For Laboratory Reports Only)



Patient Name : MAYUR SHANKARBHAI PATEL Age : 37 Years Sex : M
Ref By Dr. : - Area : Navsari Date : 12/11/2022
Sample Time : 12/11/2022 08:52 No : 19 Time : 2:16PM

BLOOD SUGAR TEST REPORT

Test	Findings	UOM	Normal Range
FASTING BLOOD SUGAR	93.2	mg/dL	70-110
FASTING URINE SUGAR	NIL	-	NIL
POSTPANDRIAL BLOOD SUGAR	94.0	mg/dL	70-140
POSTPANDRIAL URINE SUGAR	NIL	-	NIL



P. Chaudh
Dr. PIYUSH B. CHAUDHARI
M.D. Medicine
Reg. No. G-21518

Remarks

Designed By : Sarita Infotech Pvt. Ltd., Navsari

Yashfeen Cardiac Hospital

P. Chaudh
signature

Technician

Thanks for Reference



YASHFEEN CARDIAC HOSPITAL™

At. & Po. Viraval, Navsari. 396 445. Phone (H) (02637) 235725

Website : www.yashfeenhospital.in E-mail : info@yashfeenhospital.in
(For Laboratory Reports Only)



Patient Name : MAYUR SHANKARBHAI PATEL
Ref By Dr. : -
Sample Time : 12/11/2022 08:47 No : 19

Age : 37 Years Sex : M
Area : Navsari Date : 12/11/2022
Time : 2:16PM

ROUTINE URINE ANALYSIS

Test	Findings	UOM	Normal Range
------	----------	-----	--------------

PHYSICAL EXAMINATION

Quantity	-	-	-
Colour	YELLOW	-	-
Appearance	CLEAR	-	-
Reaction	ACIDIC	-	-
Sp. Gravity	1.005	-	-

CHEMICAL EXAMINATION

U.Albumin	NIL	-	-
Sugar	NIL	-	-
Acetone	NIL	-	-
Bile Salt	NIL	-	-
Bile Pigment	NIL	-	-
Occult Blood	NIL	-	-

MICROSCOPIC EXAMINATION

Pus Cells	1-2	/hpf	-
Epithelial cells	1-2	/hpf	-
Red cells	ABSENT	/hpf	-
Casts	-	/hpf	-
Crystals	-	/hpf	-
Others	BACTERIA {FEW} SEEN	/hpf	-



P. Chaudhary
Dr. PIYUSH B. CHAUDHARI
M.D. Medicine
Reg. No. G-21518

Remarks

Designed By : Sarita Infotech Pvt. Ltd., Navsari

Yashfeen Cardiac Hospital

R. Chaudhary

signature

Technician

Thanks for Reference



YASHFEEN CARDIAC HOSPITAL™

At. & Po. Viraval, Navsari. 396 445. Phone (H) (02637) 235725

Website : www.yashfeenhospital.in E-mail : info@yashfeenhospital.in
(For Laboratory Reports Only)



Patient Name : MAYUR SHANKARBHAI PATEL Age : 37 Years Sex : M
Ref By Dr. : - Area : Navsari Date : 12/11/2022
Sample Time : 12/11/2022 08:47 No : 19 Time : 2:16PM

GGT TEST REPORT

Test	Findings	UOM	Normal Range
SERUM GGT	35	U/L	10-71 U/L



P. Chaudhary
Dr. PIYUSH B. CHAUDHARI
M.D. Medicine
Reg. No. G-21518

Remarks

Designed By : Sarita Infotech Pvt. Ltd., Navsari

Yashfeen Cardiac Hospital

P. Chaudhary
signature

Technician

Thanks for Reference



YASHFEEN CARDIAC HOSPITAL™

At. & Po. Viraval, Navsari. 396 445. Phone (H) (02637) 235725

Website : www.yashfeenhospital.in E-mail : info@yashfeenhospital.in
(For Laboratory Reports Only)



Patient Name : MAYUR SHANKARBHAI PATEL Age : 37 Years Sex : M
Ref By Dr. : - Area : Navsari Date : 12/11/2022
Sample Time : 12/11/2022 08:46 No : 19 Time : 2:16PM

RENAL FUNCTION TEST REPORT

Test	Findings	UOM	Normal Range
S. CREATININE	<u>0.6</u>	mg/dL	M .0.9-1.4 , F. 0.8-1.2
S. URIC ACID	5.4	mg/dL	Male:3.5-7.2, Female:2.6-6.0
BLOOD UREA NITROGEN	8.5	mg/dL	4.7-23.0



P. Chauhan
Dr. PIYUSH B. CHAUDHARI
M.D. Medicine
Reg. No. G-21518

Remarks

Designed By : Sarita Infotech Pvt. Ltd., Navsari

Yashfeen Cardiac Hospital

P. Chauhan
signature

Technician

Thanks for Reference



YASHFEEN CARDIAC HOSPITAL™

At. & Po. Viraval, Navsari. 396 445. Phone (H) (02637) 235725

Website : www.yashfeenhospital.in E-mail : info@yashfeenhospital.in
(For Laboratory Reports Only)



Patient Name : MAYUR SHANKARBHAI PATEL Age : 37 Years Sex : M
Ref By Dr. : - Area : Navsari Date : 12/11/2022
Sample Time : 12/11/2022 08:46 No : 19 Time : 2:16PM

LIVER FUNCTION TEST REPORT

Test	Findings	UOM	Normal Range
TOTAL BILIRUBIN	3.6	mg/dL	0-1.0
DIRECT BILIRUBIN	0.4	mg/dL	0-0.8
INDIRECT BILIRUBIN	3.2	mg/dL	0-0.2
SGPT	10.7	U/L	Below 40.0
S.ALKALINE PHOSPHATASE	84.6	U/L	CH . 170.0-515.0 A. 37.0-147.0
TOTAL PROTEIN	7.3	g/dl	6.0-8.0
ALBUMIN	4.4	g/dl	3.0-5.0
GLOBULIN	2.9	g/dl	3.0-3.5
A/G	1.5	g/dl	
SGOT	14.9	U/L	Below 40.0



P. Chaudh
Dr. PIYUSH B. CHAUDHARI
M.D. Medicine
Reg. No. G-21518

Remarks

Designed By : Sarita Infotech Pvt. Ltd., Navsari

Yashfeen Cardiac Hospital

Signature

Technician

Thanks for Reference



YASHFEEN CARDIAC HOSPITAL™

At. & Po. Viraval, Navsari. 396 445. Phone (H) (02637) 235725

Website : www.yashfeenhospital.in E-mail : info@yashfeenhospital.in
(For Laboratory Reports Only)



Patient Name : MAYUR SHANKARBHAI PATEL Age : 37 Years Sex : M
Ref By Dr. : - Area : Navsari Date : 12/11/2022
Sample Time : 12/11/2022 08:46 No : 19 Time : 2:15PM

LIPID PROFILE TEST REPORT

Test	Findings	UOM	Normal Range
S.CHOLESTEROL	113.0	mg/dL	<200:Desirable, 200-239:Borderline High, >=240:High
HDL CHOLESTEROL	28.1	mg/dL	<40:Low(High Risk), >=60:High(Low Risk)
LDL CHOLESTEROL	80.3	mg/dL	<100: Optimal, 100-129: Nearoptimal/ Aboveoptimal, 130-159:BorderlineHigh,16 0-189:High,>=190:Very
VLDL CHOLESTEROL	20.5	mg/dL	UPTO 40
S.TRIGLYCERIDES	102.3	mg/dL	<150:Normal, 150-199:Borderline High,200-499:High, >=500:Very Hi
CHOL/ HDL RATIO	4.0	mg/dL	LESS THAN 5
LDL/ HDL RATIO	2.9	mg/dL	LESS THAN 5
REMARK	-	-	-



P. Chaudh
Dr. PIYUSH B. CHAUDHARI
M.D. Medicine
Reg. No. G-21518

Remarks

Designed By : Sarita Infotech Pvt. Ltd., Navsari

Yashfeen Cardiac Hospital

Signature

Technician

Thanks for Reference



YASHFEEN CARDIAC HOSPITAL™

At. & Po. Viraval, Navsari. 396 445. Phone (H) (02637) 235725

Website : www.yashfeenhospital.in E-mail : info@yashfeenhospital.in
(For Laboratory Reports Only)



Patient Name : MAYUR SHANKARBHAI PATEL Age : 37 Years Sex : M
Ref By Dr. : - Area : Navsari Date : 12/11/2022
Sample Time : 12/11/2022 08:46 No : 19 Time : 2:15PM

HAEMOGLOBIN A1 C ESTIMATION

Test	Findings	UOM	Normal Range
Hb A1C	5.0	%	>8 :Action Suggested, 7-8 :Good Control, <7 :Goal, 6-7 :Near Normal Glycemia, <6 :Non-diabetic Level
Technique METHOD - HPLC			
Mean Blood Glucose	96.2	mg/dL	



P. Chaud
Dr. PIYUSH B. CHAUDHARI
M. D. Medicine
Reg. No. G-21518

Remarks

Designed By : Sarita Infotech Pvt. Ltd., Navsari

Yashfeen Cardiac Hospital

[Signature]
signature

Technician

Thanks for Reference



YASHFEEN CARDIAC HOSPITAL™

At. & Po. Viraval, Navsari. 396 445. Phone (H) (02637) 235725

Website : www.yashfeenhospital.in E-mail : info@yashfeenhospital.in
(For Laboratory Reports Only)



Patient Name : MAYUR SHANKARBHAI PATEL
Ref By Dr. : -
Sample Time : 12/11/2022 08:46 No : 19

Age : 37 Years Sex : M
Area : Navsari Date : 12/11/2022
Time : 2:15PM

BLOOD GROUP TEST REPORT

Test	Findings	UOM	Normal Range
BLOOD GROUP	" O "	-	-
RH FACTOR	POSITIVE	-	-



P. Chaudh
Dr. PIYUSH B. CHAUDHARI
M.D. Medicine
Reg. No. G-21518

Remarks

Designed By : Sarita Infotech Pvt. Ltd., Navsari

Yashfeen Cardiac Hospital

P. Chaudh
signature

Technician

Thanks for Reference



YASHFEEN CARDIAC HOSPITAL™

At. & Po. Viraval, Navsari. 396 445. Phone (H) (02637) 235725

Website : www.yashfeenhospital.in E-mail : info@yashfeenhospital.in
(For Laboratory Reports Only)



Patient Name : MAYUR SHANKARBHAI PATEL
Ref By Dr. : -
Sample Time : 12/11/2022 08:46 No : 19

Age : 37 Years Sex : M
Area : Navsari Date : 12/11/2022
Time : 2:15PM

HAEMOGRAM REPORT

Test	Findings	UOM	Normal Range
HAEMOGLOBIN	13.6	gm/dl	M-13.5-17.0 F-11.5-15.5
HAEMOGRAM			
RED BLOOD CELL	4.20	10 ⁶ /μL	3.76 - 5.70
TOTAL LEUCOCYTE COUNT	5000	cells/cumm	4,000-11,000
Differential Count			
Neutrophil	70	%	40-75
Lymphocytes	23	%	20-40
Eosinophil	4	%	1-6
Monocytes	3	%	2-10
Basophils	0	%	0-0
PLATELET COUNT	233000	lacs/cumm	1.5-5.5 Lacs
RBC INDICES			
P.C.V.	39.2	%	M-40-56% F-37-47%
M.C.V.	93.3	cu/microns	76-94
M.C.H.	32.4	pg	27-30
M.C.H.C.	34.7	-	30-35
E.S.R.(1 hour)	6	mm/hr.	M-5-10, F-5-20



P. Chaudhary
Dr. PIYUSH B. CHAUDHARI
M.D. Medicine
Reg. No. G-21518

Remarks

Designed By : Sarita Infotech Pvt. Ltd., Navsari

Yashfeen Cardiac Hospital

Signature
Signature

Technician

Thanks for Reference

MAYUR ,
ID:
DOB:
Male ,Unknown
Med.:
Location:
Referring Physician:
Notes:

12-11-2022 09:41:25

Vent. Rate: 78 BPM
PR int: 142 ms
QRS dur: 102 ms
QT/QTc: 360/394 ms
P-R-T axes: 78 83 75
Avg. RR: 762 ms
QTcB: 412 ms
QTcF: 394 ms

SINUS RHYTHM
NORMAL ECG
INTERPRETATION BASED ON A DEFAULT AGE OF 40 YEARS

UNCONFIRMED REPORT

Reviewed by:

P. Chaudhary
Dr. PIYUSH B. CHAUDHARI
M.D. Medicine
Reg. No. G-21518

Signed by:

Date:



Mayur Shunkarbhai Patel - age 37 / male

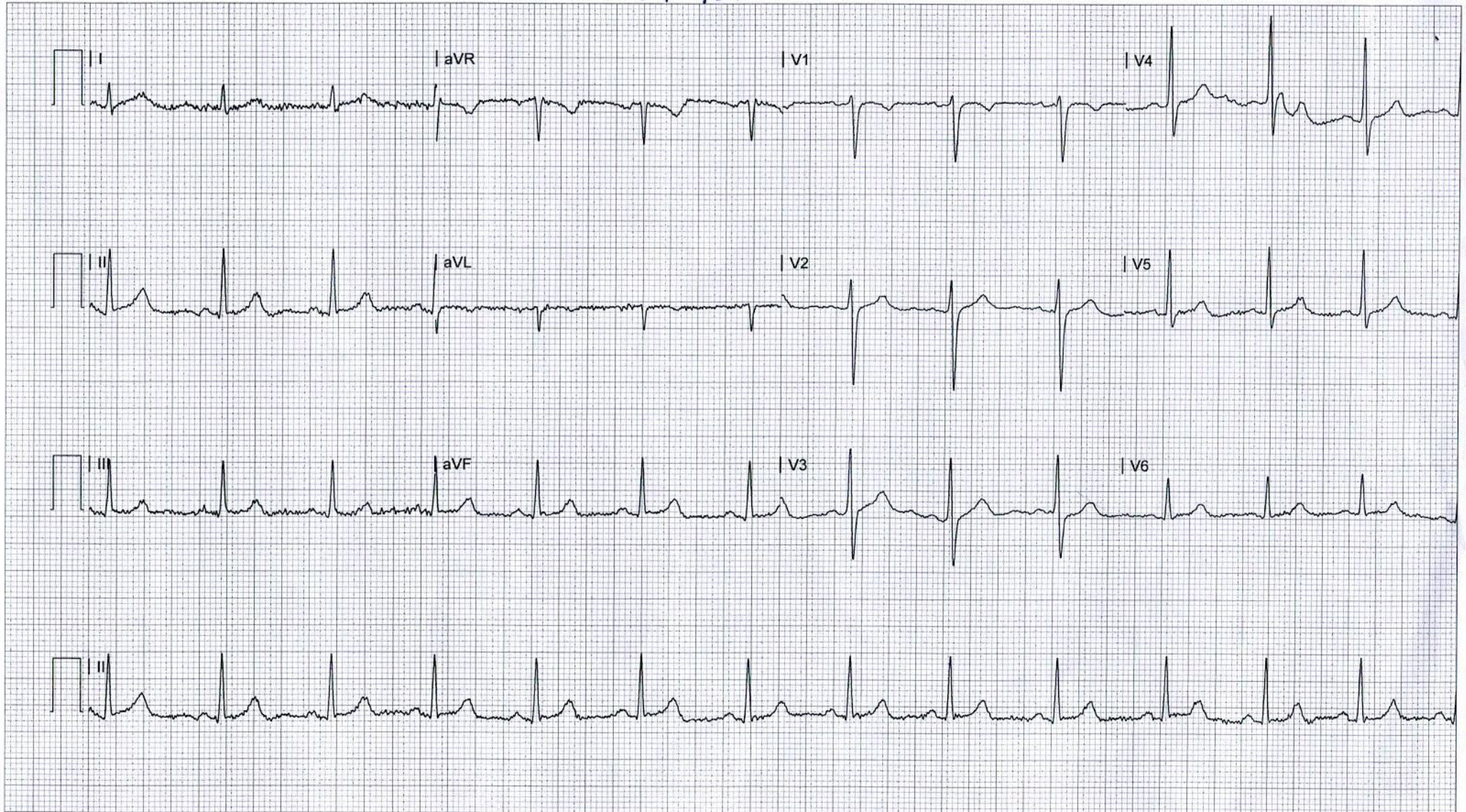



CH22031541 MAYUR S PATEL 37Y 1211221029 CHEST PA
YASHFEEN GROUP OF HOSPITALS NAVSARI PH:9924047789