

 **बैंक ऑफ बरोडा**
Bank of Baroda

नाम
Name: **SWATHI HARIDAS**

कार्यवाही सूत्र नं. : 119958
E.C. No.

जारीकर्ता/अधिकारी
Issuing Authority



Swathi

PROVIDE ON REQUEST
201
201
201

Name	MS.SWATHI HARIDAS	ID	ADY53004
Age & Gender	30Y/FEMALE	Visit Date	23/12/2021
Ref Doctor	MediWheel		

MASTER HEALTH CHECK UP SUMMARY

Height :	160 cm	Weight:	77.9 kg
BMI :	30.4		

COMPLAINTS:

- Nil.

PRESENT HISTORY:

- Nil.

PAST HISTORY:

- Nil.

FAMILY HSITORY:

- **Father –T2DM/SHT.**

PERSONAL HISTORY:

- Married – 4 years.
- Number of children –1 – FTND.
- LCB – 3 years.
- MTP – 1.
- IRMP - 3/45.
- LMP – 20/12/2021.



Name	MS.SWATHI HARIDAS	ID	ADY53004
Age & Gender	30Y/FEMALE	Visit Date	23/12/2021
Ref Doctor	MediWheel		

GENERAL EXAMINATION:

Pallor: No **Cyanosis:** No **Pedal edema:** No
Icterus: No **Lymphadenopathy:**No
Pulse: 60/min **BP:** 120/80 mmHg **Respiratory Rate:** 16/min
Temp: Normal **Others:** Nil

SYSTEMIC EXAMINATION:

CVS: S1S2+ **RS:** B/L NVBS **CNS:** NFND
P/A: Soft, No palpable mass, No tenderness. BS +.

INVESTIGATIONS:

CXR:

- No significant abnormality.

ECG:

- Normal ECG.

ULTRASOUND ABDOMEN:

- Normal study.

TMT:

- Negative.



Name	MS.SWATHI HARIDAS	ID	ADY53004
Age & Gender	30Y/FEMALE	Visit Date	23/12/2021
Ref Doctor	MediWheel		

LAB REPORTS:

- Elevation in SAP level.
- Low HDL level.
- Elevation in LDL level.

EXAMINATION OF EYES:

	Right Eye	Left Eye
DISTANT VISION	6/6	6/6
NEAR VISION	N6	N6
COLOUR VISION	Normal	Normal

- Within normal limits.

ADVISED:

- Balanced diet and regular exercises.
- Avoid oily, salty food.
- Heart healthy diet.

DR. N.L. ANANDHI

Consultant Physician



Name : Ms. SWATHI HARIDAS
PID No. : ADY53004
SID No. : 121034096
Age / Sex : 30 Year(s) / Female
Type : OP
Ref. Dr : MediWheel

Register On : 23/12/2021 11:04 AM
Collection On : 23/12/2021 11:49 AM
Report On : 23/12/2021 6:38 PM
Printed On : 24/12/2021 8:37 AM



<u>Investigation</u>	<u>Observed Value</u>	<u>Unit</u>	<u>Biological Reference Interval</u>
BLOOD GROUPING AND Rh TYPING (EDTA Blood/Agglutination)	'O' 'Positive'		
INTERPRETATION: Reconfirm the Blood group and Typing before blood transfusion			
<u>Complete Blood Count With - ESR</u>			
Haemoglobin (EDTA Blood/Spectrophotometry)	13.2	g/dL	12.5 - 16.0
Packed Cell Volume(PCV)/Haematocrit (EDTA Blood/Derived from Impedance)	40.4	%	37 - 47
RBC Count (EDTA Blood/Impedance Variation)	4.56	mill/cu.mm	4.2 - 5.4
Mean Corpuscular Volume(MCV) (EDTA Blood/Derived from Impedance)	88.6	fL	78 - 100
Mean Corpuscular Haemoglobin(MCH) (EDTA Blood/Derived from Impedance)	28.9	pg	27 - 32
Mean Corpuscular Haemoglobin concentration(MCHC) (EDTA Blood/Derived from Impedance)	32.6	g/dL	32 - 36
RDW-CV (EDTA Blood/Derived from Impedance)	13.3	%	11.5 - 16.0
RDW-SD (EDTA Blood/Derived from Impedance)	41.1	fL	39 - 46
Total Leukocyte Count (TC) (EDTA Blood/Impedance Variation)	5800	cells/cu.mm	4000 - 11000
Neutrophils (EDTA Blood/Impedance Variation & Flow Cytometry)	53.7	%	40 - 75
Lymphocytes (EDTA Blood/Impedance Variation & Flow Cytometry)	34.9	%	20 - 45
Eosinophils (EDTA Blood/Impedance Variation & Flow Cytometry)	1.3	%	01 - 06

Dr. M B Sri Hansini MD (Path)
Consultant Pathologist
Reg No: 115268

APPROVED BY

The results pertain to sample tested.

Page 1 of 7

Lab Address: MEDALL HEALTHCARE PRIVATE LIMITED,#17,RACE VIEW COLONY,2ND STREET, RACE COURSE ROAD, GUINDY, CHENNAI, TAMIL NADU, INDIA,.

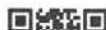

Name : Ms. SWATHI HARIDAS
 PID No. : ADY53004
 SID No. : 121034096
 Age / Sex : 30 Year(s) / Female
 Type : OP
 Ref. Dr : MediWheel

Register On : 23/12/2021 11:04 AM
 Collection On : 23/12/2021 11:49 AM
 Report On : 23/12/2021 6:38 PM
 Printed On : 24/12/2021 8:37 AM



<u>Investigation</u>	<u>Observed Value</u>	<u>Unit</u>	<u>Biological Reference Interval</u>
Monocytes (EDTA Blood/Impedance Variation & Flow Cytometry)	9.3	%	01 - 10
Basophils (EDTA Blood/Impedance Variation & Flow Cytometry)	0.8	%	00 - 02
INTERPRETATION: Tests done on Automated Five Part cell counter. All abnormal results are reviewed and confirmed microscopically.			
Absolute Neutrophil count (EDTA Blood/Impedance Variation & Flow Cytometry)	3.1	10 ³ / μ l	1.5 - 6.6
Absolute Lymphocyte Count (EDTA Blood/Impedance Variation & Flow Cytometry)	2.0	10 ³ / μ l	1.5 - 3.5
Absolute Eosinophil Count (AEC) (EDTA Blood/Impedance Variation & Flow Cytometry)	0.1	10 ³ / μ l	0.04 - 0.44
Absolute Monocyte Count (EDTA Blood/Impedance Variation & Flow Cytometry)	0.5	10 ³ / μ l	< 1.0
Absolute Basophil count (EDTA Blood/Impedance Variation & Flow Cytometry)	0.0	10 ³ / μ l	< 0.2
Platelet Count (EDTA Blood/Impedance Variation)	161	10 ³ / μ l	150 - 450
MPV (EDTA Blood/Derived from Impedance)	11.2	fL	8.0 - 13.3
PCT (EDTA Blood/Automated Blood cell Counter)	0.181	%	0.18 - 0.28
ESR (Erythrocyte Sedimentation Rate) (Blood/Automated - Westergren method)	6	mm/hr	< 20
BUN / Creatinine Ratio	10.4		6.0 - 22.0
Glucose Fasting (FBS) (Plasma - F/GOD-PAP)	80.1	mg/dL	Normal: < 100 Pre Diabetic: 100 - 125 Diabetic: >= 126

Dr. MB Sri Hansini MD (Path)
 Consultant Pathologist
 Reg No: 115265

APPROVED BY

The results pertain to sample tested.

Page 2 of 7

Lab Address: MEDALL HEALTHCARE PRIVATE LIMITED, #17, RACE VIEW COLONY, 2ND STREET, RACE COURSE ROAD, GUINDY, CHENNAI, TAMIL NADU, INDIA,.



Name : Ms. SWATHI HARIDAS
 PID No. : ADY53004
 SID No. : 121034096
 Age / Sex : 30 Year(s) / Female
 Type : OP
 Ref. Dr : MediWheel

Register On : 23/12/2021 11:04 AM
 Collection On : 23/12/2021 11:49 AM
 Report On : 23/12/2021 6:38 PM
 Printed On : 24/12/2021 8:37 AM



Investigation	Observed Value	Unit	Biological Reference Interval
---------------	----------------	------	-------------------------------

INTERPRETATION: Factors such as type, quantity and time of food intake, Physical activity, Psychological stress, and drugs can influence blood glucose level.

Glucose, Fasting (Urine) (Urine - F/GOD - POD)	Negative		Negative
---	----------	--	----------

Glucose Postprandial (PPBS) (Plasma - PP/GOD-PAP)	119.2	mg/dL	70 - 140
--	-------	-------	----------

INTERPRETATION:

Factors such as type, quantity and time of food intake, Physical activity, Psychological stress, and drugs can influence blood glucose level. Fasting blood glucose level may be higher than Postprandial glucose, because of physiological surge in Postprandial Insulin secretion, Insulin resistance, Exercise or Stress, Dawn Phenomenon, Somogyi Phenomenon, Anti-diabetic medication during treatment for Diabetes.

Urine Glucose(PP-2 hours) (Urine - PP)	Negative		Negative
---	----------	--	----------

Blood Urea Nitrogen (BUN) (Serum/Urease UV / derived)	7.0	mg/dL	7.0 - 21
--	-----	-------	----------

Creatinine (Serum/Modified Jaffe)	0.67	mg/dL	0.6 - 1.1
--------------------------------------	------	-------	-----------

INTERPRETATION: Elevated Creatinine values are encountered in increased muscle mass, severe dehydration, Pre-eclampsia, increased ingestion of cooked meat, consuming Protein/ Creatine supplements, Diabetic Ketoacidosis, prolonged fasting, renal dysfunction and drugs such as cefoxitin, cefazolin, ACE inhibitors, angiotensin II receptor antagonists, N-acetylcysteine, chemotherapeutic agent such as flucytosine etc.

Uric Acid (Serum/Enzymatic)	3.9	mg/dL	2.6 - 6.0
--------------------------------	-----	-------	-----------

Liver Function Test

Bilirubin(Total) (Serum/DCA with ATCS)	0.56	mg/dL	0.1 - 1.2
---	------	-------	-----------

Bilirubin(Direct) (Serum/Diazotized Sulfanilic Acid)	0.19	mg/dL	0.0 - 0.3
---	------	-------	-----------

Bilirubin(Indirect) (Serum/Derived)	0.37	mg/dL	0.1 - 1.0
--	------	-------	-----------

SGOT/AST (Aspartate Aminotransferase) (Serum/Modified IFCC)	26.0	U/L	5 - 40
--	------	-----	--------

SGPT/ALT (Alanine Aminotransferase) (Serum/Modified IFCC)	23.1	U/L	5 - 41
--	------	-----	--------

Dr. M B Sri Hansini MD (Path)
 Consultant Pathologist
 Reg No: 115265

APPROVED BY

The results pertain to sample tested.

Page 3 of 7

Lab Address: MEDALL HEALTHCARE PRIVATE LIMITED, #17, RACE VIEW COLONY, 2ND STREET, RACE COURSE ROAD, GUINDY, CHENNAI, TAMIL NADU, INDIA,.



Name : MS. SWATHI HARIDAS
PID No. : ADY53004
SID No. : 121034096
Age / Sex : 30 Year(s)/ Female
Type : OP
Ref. Dr : MediWheel

Register On : 23/12/2021 11:04 AM
Collection On : 23/12/2021 11:49 AM
Report On : 23/12/2021 6:38 PM
Printed On : 24/12/2021 8:37 AM



<u>Investigation</u>	<u>Observed Value</u>	<u>Unit</u>	<u>Biological Reference Interval</u>
GGT(Gamma Glutamyl Transpeptidase) (Serum/IFCC / Kinetic)	20.5	U/L	< 38
Alkaline Phosphatase (SAP) (Serum/Modified IFCC)	123.2	U/L	42 - 98
Total Protein (Serum/Biuret)	6.93	gm/dl	6.0 - 8.0
Albumin (Serum/Bromocresol green)	3.76	gm/dl	3.5 - 5.2
Globulin (Serum/Derived)	3.17	gm/dL	2.3 - 3.6
A : G RATIO (Serum/Derived)	1.19		1.1 - 2.2
<u>Lipid Profile</u>			
Cholesterol Total (Serum/CHOD-PAP with ATCS)	178.1	mg/dL	Optimal: < 200 Borderline: 200 - 239 High Risk: >= 240
Triglycerides (Serum/GPO-PAP with ATCS)	90.9	mg/dL	Optimal: < 150 Borderline: 150 - 199 High: 200 - 499 Very High: >= 500

INTERPRETATION: The reference ranges are based on fasting condition. Triglyceride levels change drastically in response to food, increasing as much as 5 to 10 times the fasting levels, just a few hours after eating. Fasting triglyceride levels show considerable diurnal variation too. There is evidence recommending triglycerides estimation in non-fasting condition for evaluating the risk of heart disease and screening for metabolic syndrome, as non-fasting sample is more representative of the "usual" circulating level of triglycerides during most part of the day.

HDL Cholesterol **49.0** mg/dL
 (Serum/Immuno-inhibition)

Optimal(Negative Risk Factor): >= 60
 Borderline: 50 - 59
 High Risk: < 50

Dr. M B Sri Hansini MD (Path)
 Consultant Pathologist
 Reg No: 115265

APPROVED BY

The results pertain to sample tested.

Page 4 of 7

Lab Address: MEDALL HEALTHCARE PRIVATE LIMITED, #17, RACE VIEW COLONY, 2ND STREET, RACE COURSE ROAD, GUINDY, CHENNAI, TAMIL NADU, INDIA,.



Name : MS. SWATHI HARIDAS
PID No. : ADY53004
SID No. : 121034096
Age / Sex : 30 Year(s)/ Female
Type : OP
Ref. Dr : MediWheel

Register On : 23/12/2021 11:04 AM
Collection On : 23/12/2021 11:49 AM
Report On : 23/12/2021 6:38 PM
Printed On : 24/12/2021 8:37 AM



<u>Investigation</u>	<u>Observed Value</u>	<u>Unit</u>	<u>Biological Reference Interval</u>
LDL Cholesterol (Serum/Calculated)	110.9	mg/dL	Optimal: < 100 Above Optimal: 100 - 129 Borderline: 130 - 159 High: 160 - 189 Very High: >= 190
VLDL Cholesterol (Serum/Calculated)	18.2	mg/dL	< 30
Non HDL Cholesterol (Serum/Calculated)	129.1	mg/dL	Optimal: < 130 Above Optimal: 130 - 159 Borderline High: 160 - 189 High: 190 - 219 Very High: >= 220

INTERPRETATION: 1.Non-HDL Cholesterol is now proven to be a better cardiovascular risk marker than LDL Cholesterol.
 2.It is the sum of all potentially atherogenic proteins including LDL, IDL, VLDL and chylomicrons and it is the "new bad cholesterol" and is a co-primary target for cholesterol lowering therapy.

Total Cholesterol/HDL Cholesterol Ratio (Serum/Calculated)	3.6		Optimal: < 3.3 Low Risk: 3.4 - 4.4 Average Risk: 4.5 - 7.1 Moderate Risk: 7.2 - 11.0 High Risk: > 11.0
Triglyceride/HDL Cholesterol Ratio (TG/HDL) (Serum/Calculated)	1.9		Optimal: < 2.5 Mild to moderate risk: 2.5 - 5.0 High Risk: > 5.0
LDL/HDL Cholesterol Ratio (Serum/Calculated)	2.3		Optimal: 0.5 - 3.0 Borderline: 3.1 - 6.0 High Risk: > 6.0

Glycosylated Haemoglobin (HbA1c)

HbA1C (Whole Blood/HPLC)	5.3	%	Normal: 4.5 - 5.6 Prediabetes: 5.7 - 6.4 Diabetic: >= 6.5
-----------------------------	-----	---	---

INTERPRETATION: If Diabetes - Good control : 6.1 - 7.0 % , Fair control : 7.1 - 8.0 % , Poor control >= 8.1 %

Dr. M B Sri Hansini MD (Path)
 Consultant Pathologist
 Reg No. 118268

APPROVED BY

The results pertain to sample tested.

Page 5 of 7

Lab Address: MEDALL HEALTHCARE PRIVATE LIMITED,#17,RACE VIEW COLONY,2ND STREET, RACE COURSE ROAD, GUINDY, CHENNAI, TAMIL NADU, INDIA,.

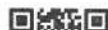

Name : MS. SWATHI HARIDAS
PID No. : ADY53004
SID No. : 121034096
Age / Sex : 30 Year(s)/ Female
Type : OP
Ref. Dr : MediWheel

Register On : 23/12/2021 11:04 AM
Collection On : 23/12/2021 11:49 AM
Report On : 23/12/2021 6:38 PM
Printed On : 24/12/2021 8:37 AM



<u>Investigation</u>	<u>Observed Value</u>	<u>Unit</u>	<u>Biological Reference Interval</u>
Estimated Average Glucose (Whole Blood)	105.41	mg/dL	

INTERPRETATION: Comments

HbA1c provides an index of Average Blood Glucose levels over the past 8 - 12 weeks and is a much better indicator of long term glycemic control as compared to blood and urinary glucose determinations. Conditions that prolong RBC life span like Iron deficiency anemia, Vitamin B12 & Folate deficiency, hypertriglyceridemia, hyperbilirubinemia, Drugs, Alcohol, Lead Poisoning, Asplenia can give falsely elevated HbA1C values. Conditions that shorten RBC survival like acute or chronic blood loss, hemolytic anemia, Hemoglobinopathies, Splenomegaly, Vitamin E ingestion, Pregnancy, End stage Renal disease can cause falsely low HbA1c.

THYROID PROFILE / TFT

T3 (Triiodothyronine) - Total (Serum/Chemiluminescent Immunometric Assay (CLIA))	1.27	ng/ml	0.7 - 2.04
--	------	-------	------------

INTERPRETATION:

Comment :

Total T3 variation can be seen in other condition like pregnancy, drugs, nephrosis etc. In such cases, Free T3 is recommended as it is Metabolically active.

T4 (Tyroxine) - Total (Serum/Chemiluminescent Immunometric Assay (CLIA))	7.22	µg/dl	4.2 - 12.0
--	------	-------	------------

INTERPRETATION:

Comment :

Total T4 variation can be seen in other condition like pregnancy, drugs, nephrosis etc. In such cases, Free T4 is recommended as it is Metabolically active.

TSH (Thyroid Stimulating Hormone) (Serum/Chemiluminescent Immunometric Assay (CLIA))	1.74	µIU/mL	0.35 - 5.50
--	------	--------	-------------

INTERPRETATION:

Reference range for cord blood - upto 20

1 st trimester: 0.1-2.5

2 nd trimester 0.2-3.0

3 rd trimester : 0.3-3.0

(Indian Thyroid Society Guidelines)

Comment :

- 1.TSH reference range during pregnancy depends on Iodine intake, TPO status, Serum HCG concentration, race, Ethnicity and BMI.
- 2.TSH Levels are subject to circadian variation, reaching peak levels between 2-4am and at a minimum between 6-10PM.The variation can be of the order of 50%,hence time of the day has influence on the measured serum TSH concentrations.
- 3.Values $\leq 0.03 \mu\text{IU/mL}$ need to be clinically correlated due to presence of rare TSH variant in some individuals.

Dr. MB Sri Hansini MD (Path)
 Consultant Pathologist
 Reg No: 115265

APPROVED BY

The results pertain to sample tested.

Page 6 of 7

Lab Address: MEDALL HEALTHCARE PRIVATE LIMITED,#17,RACE VIEW COLONY,2ND STREET, RACE COURSE ROAD, GUINDY, CHENNAI, TAMIL NADU, INDIA,.



Name : MS. SWATHI HARIDAS
PID No. : ADY53004
SID No. : 121034096
Age / Sex : 30 Year(s) / Female
Type : OP
Ref. Dr : MediWheel

Register On : 23/12/2021 11:04 AM
Collection On : 23/12/2021 11:49 AM
Report On : 23/12/2021 6:38 PM
Printed On : 24/12/2021 8:37 AM



<u>Investigation</u>	<u>Observed Value</u>	<u>Unit</u>	<u>Biological Reference Interval</u>
<u>Urine Analysis - Routine</u>			
COLOUR (Urine)	Pale yellow		Yellow to Amber
APPEARANCE (Urine)	Clear		Clear
Protein (Urine/Protein error of indicator)	Negative		Negative
Glucose (Urine/GOD - POD)	Negative		Negative
Pus Cells (Urine/Automated - Flow cytometry)	1 - 2	/hpf	NIL
Epithelial Cells (Urine/Automated - Flow cytometry)	1 - 2	/hpf	NIL
RBCs (Urine/Automated - Flow cytometry)	NIL	/hpf	NIL
Casts (Urine/Automated - Flow cytometry)	NIL	/hpf	NIL
Crystals (Urine/Automated - Flow cytometry)	NIL	/hpf	NIL
Others (Urine)	NIL		

INTERPRETATION: Note: Done with Automated Urine Analyser & Automated urine sedimentation analyser. All abnormal reports are reviewed and confirmed microscopically.

Dr. M B Sri Hansini MD (Path)
Consultant Pathologist
Reg No: 115265

APPROVED BY

-- End of Report --

The results pertain to sample tested.

Page 7 of 7

Lab Address: MEDALL HEALTHCARE PRIVATE LIMITED, #17, RACE VIEW COLONY, 2ND STREET, RACE COURSE ROAD, GUINDY, CHENNAI, TAMIL NADU, INDIA.



Name	MS.SWATHI HARIDAS	ID	ADY53004
Age & Gender	30Y/FEMALE	Visit Date	23/12/2021
Ref Doctor	MediWheel		

ULTRA SOUND SCAN

WHOLE ABDOMEN

Liver is normal in size and shows uniform echotexture with no focal abnormality. There is no intra or extra hepatic biliary ductal dilatation. Portal vein and IVC are normal.

Gall bladder is normal sized and smooth walled. Wall thickness is normal

Pancreas shows a normal configuration and echotexture. Pancreatic duct is normal.

Spleen is normal in size and echotexture.

Bilateral kidneys are normal in size, shape and position. Cortical echoes are normal bilaterally. There is no calculus or calyceal dilatation.

Right kidney measures 8.9 x 4.6 cm.

Left kidney measures 9.4 x 5.0 cm.

Ureters are not dilated.

No abnormality is seen in the region of the **adrenal glands**.

Urinary bladder is smooth walled and uniformly transonic. No intravesical mass or calculus.

No para aortic lymphadenopathy is seen.

Uterus is anteverted, and measures 7.7 x 3.7 x 5.3 cm.

Endometrial thickness is 5.3 mm.

Right ovary measures 2.4 x 1.7 cm.

Left ovary measures 2.4 x 1.5 cm.

No significant mass or cyst is seen in the ovaries.

Name	MS.SWATHI HARIDAS	ID	ADY53004
Age & Gender	30Y/FEMALE	Visit Date	23/12/2021
Ref Doctor	MediWheel		

Parametria are free.

Iliac fossae are normal.

There is no free or loculated peritoneal fluid.

IMPRESSION:

➤ *Normal study.*

Dr. Tamilarasi V. M.D.R.D
Consultant Radiologist

Precision Diagnostics
 No:191, Poonamalle High Road (Near Taylors Road Signal)

Name	MS.SWATHI HARIDAS	ID	ADY53004
Age & Gender	30Y/FEMALE	Visit Date	23/12/2021
Ref Doctor	MediWheel		

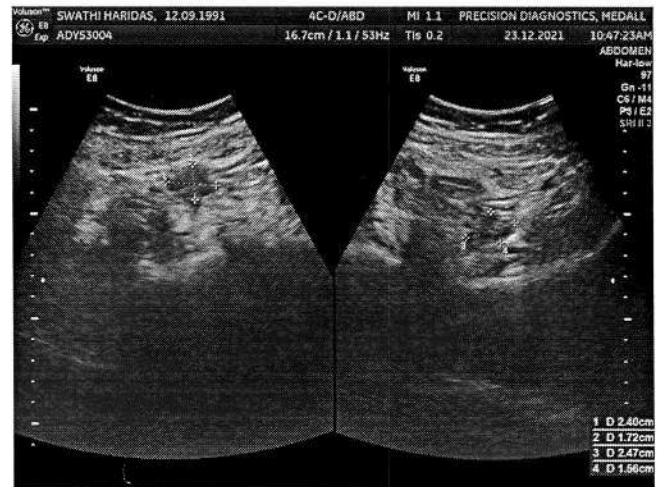
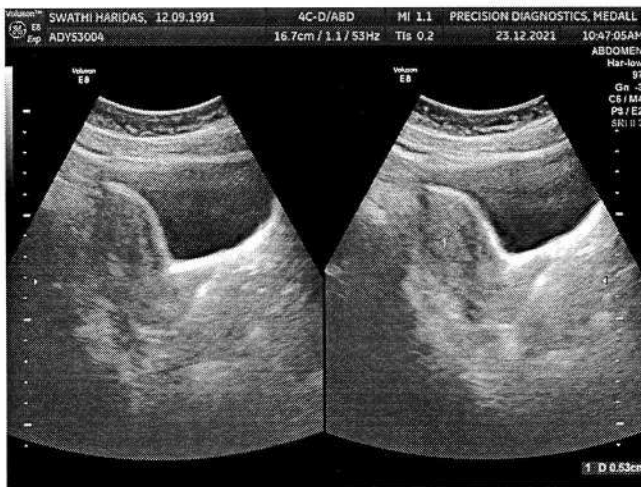
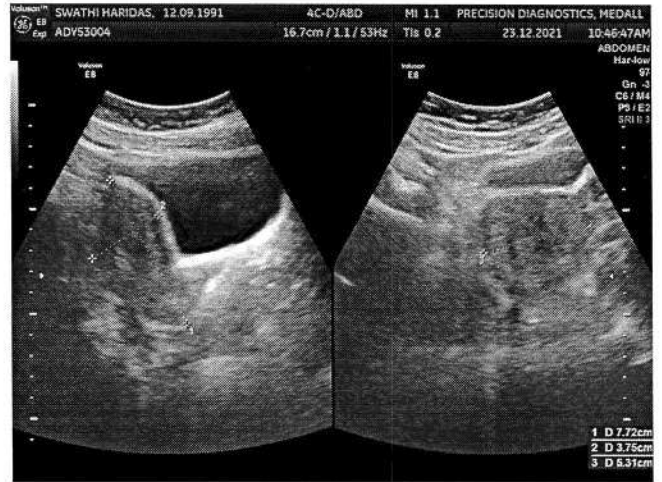

Precision Diagnostics
 No:191, Poonamalle High Road (Near Taylors Road Signal)

Name	MS.SWATHI HARIDAS	ID	ADY53004
Age & Gender	30Y/FEMALE	Visit Date	23/12/2021
Ref Doctor	MediWheel		



Name	SWATHI HARIDAS	Customer ID	ADY53004
Age & Gender	30Y/F	Visit Date	Dec 23 2021 9:25AM
Ref Doctor	MediWheel		

X- RAY CHEST PA VIEW

Trachea appears normal.

Cardiothoracic ratio is within normal limits.

Bilateral lung fields appear normal.

Costo and cardiophrenic angles appear normal.

Visualised bony structures appear normal.

Extra thoracic soft tissues shadow grossly appears normal.

IMPRESSION:

- *Chest x-ray shows no significant abnormality.*



**Dr. Rama Krishnan. MD, DNB.,
Consultant Radiologist.
Medall Healthcare Pvt Ltd.**



MEDALL DIAGNOSTICS KILPAUK, CHENNAI.

Patient Details

Date: 23-Dec-21

Time: 12:33:27 PM

Name: MS.SWATHI HARIDAS ID: ADY53004

Age: 30 y

Sex: F

Height: 160 cms

Weight: 77 Kgs

Clinical History:
Medications:
Test Details
Protocol: Bruce

Pr.MHR: 190 bpm

THR: 171 (90 % of Pr.MHR) bpm

Total Exec. Time: 9 m 21 s

Max. HR: 180 (95% of Pr.MHR)bpm

Max. Mets: 13.50

Max. BP: 160 / 90 mmHg

Max. BP x HR: 28800 mmHg/min

Min. BP x HR: 7360 mmHg/min

Test Termination Criteria:
Protocol Details

Stage Name	Stage Time (min : sec)	Mets	Speed (mph)	Grade (%)	Heart Rate (bpm)	Max. BP (mm/Hg)	Max. ST Level (mm)	Max. ST Slope (mV/s)
Standing	0 : 13	1.0	0	0	92	120 / 80	-1.06 II	1.06 V2
1	3 : 0	4.6	1.7	10	125	120 / 80	-2.76 III	3.18 V1
2	3 : 0	7.0	2.5	12	150	130 / 80	-2.76 II	3.89 V2
3	3 : 0	10.2	3.4	14	175	140 / 80	-2.34 III	4.25 V2
Peak Ex	0 : 21	13.5	4.2	16	180	150 / 90	-2.12 III	4.25 V2
Recovery(1)	1 : 0	1.8	1	0	147	160 / 90	-2.12 III	5.31 V2
Recovery(2)	1 : 8	1.0	0	0	105	140 / 90	-1.70 aVR	5.66 V2
Recovery(3)	1 : 1	1.0	0	0	95	130 / 80	-1.70 aVR	4.60 V3
Recovery(4)	0 : 33	1.0	0	0	92	120 / 80	-0.85 III	1.42 II

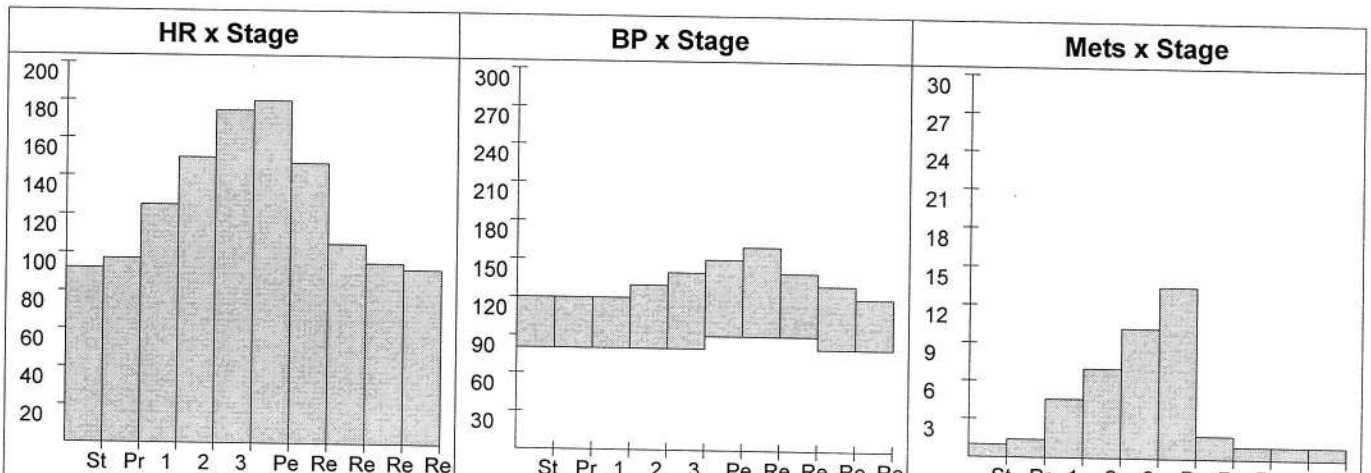

MEDALL DIAGNOSTICS KILPAUK, CHENNAI.

Patient Details

Date: 23-Dec-21

Time: 12:33:27 PM

Name: MS.SWATHI HARIDAS ID: ADY53004

Age: 30 y

Sex: F

Height: 160 cms

Weight: 77 Kgs

Interpretation

- THR achieved
 - good effort tolerance
 - no significant ST/T changes
- JMT-negative

MEDALL DIAGNOSTICS
497, Peppercorn Street,
Kilpauk, Chennai - 600 061
Ph: 044-2372 1177

[Signature]
23/12/21

Ref. Doctor: C/O. MEDIWHEEL

Doctor: DR. PRADEEP G NAYAR (CARDIOL)

(Summary Report edited by user)

MS.SWATHI HARIDAS (30 F)

MEDALL DIAGNOSTICS KILPAUK, CHENNAI.

Test Report

ID: ADY53004

Date: 23-Dec-21

Exec Time : 0 m 0 s

Stage Time : 0 m 7 s

HR: 98 bpm

Protocol: Bruce

Stage: Standing

Speed: 0 mph

Grade: 0 %

(THR: 171 bpm)

B.P: 120 / 80

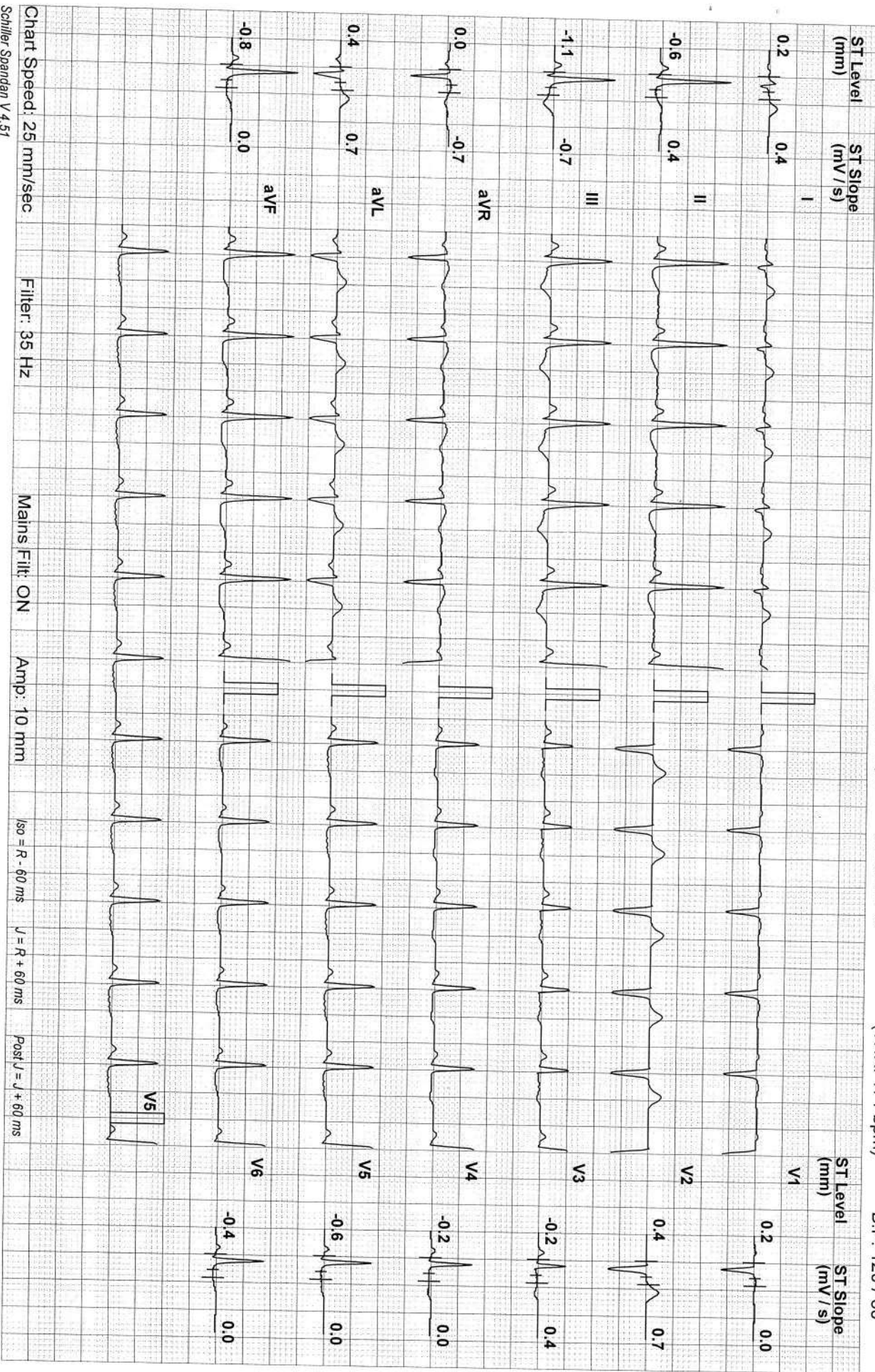

Linked Median

MS. SWATHI HARIDAS (30 F)

MEDALL DIAGNOSTICS KILPAUK, CHENNAI.

Test Report

Protocol: Bruce

ID: ADY53004
Stage: 1

Date: 23-Dec-21
Speed: 1.7 mph

Exec Time : 2 m 54 s
Grade: 10 %

Stage Time : 2 m 54 s
(THR: 171 bpm)

HR: 126 bpm
B.P: 120 / 80

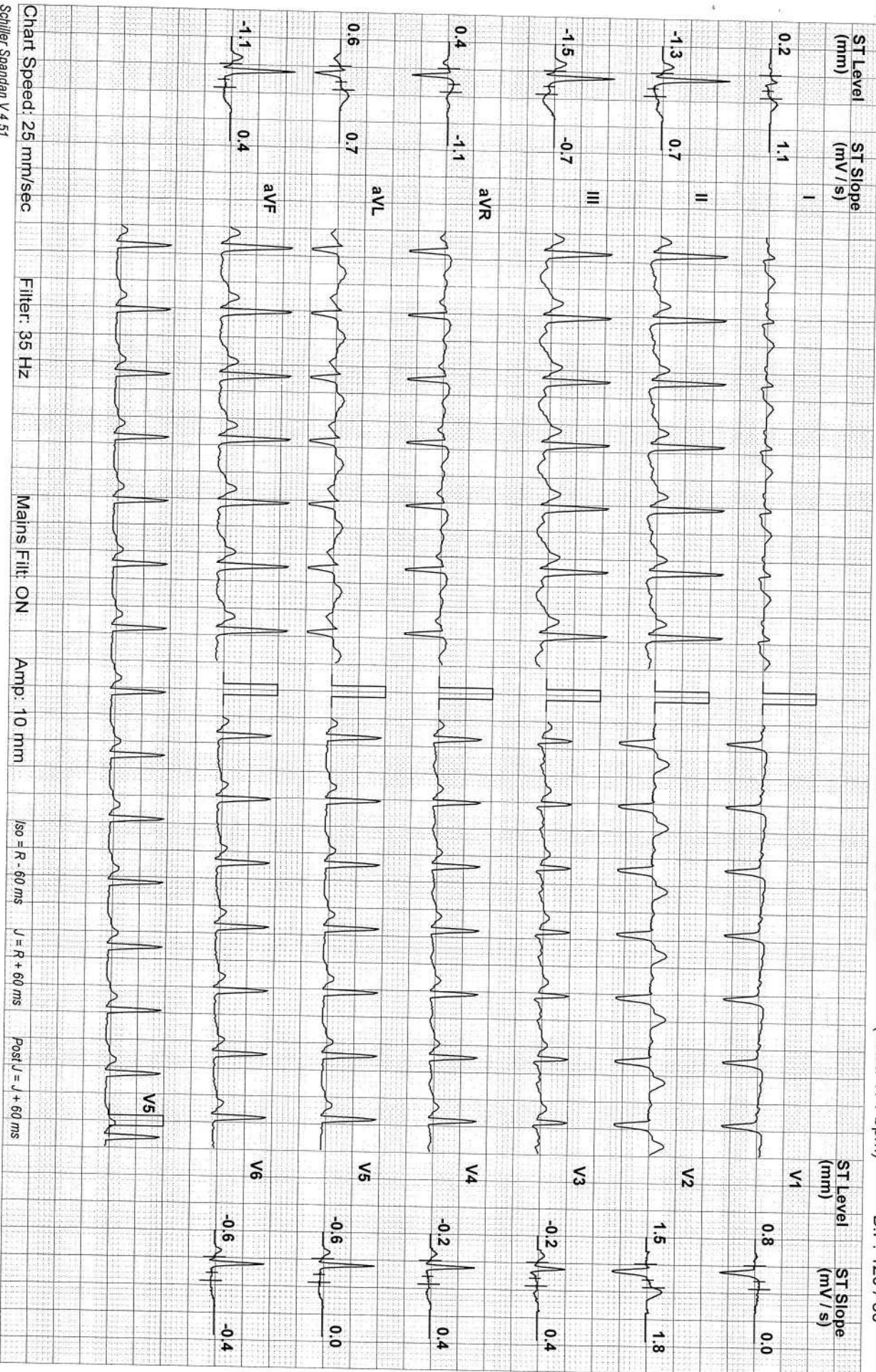

Chart Speed: 25 mm/sec

Filter: 35 Hz

Mains Filt: ON

Amp: 10 mm

iso = R - 60 ms

J = R + 60 ms

Post V = J + 60 ms

Schiller Spandan V 4.51

Linked Median

MS.SWATHI HARIDAS (30 F)

MEDALL DIAGNOSTICS KILPAUK, CHENNAI.

Test Report

Protocol: Bruce

ID: ADY53004
Stage: 2

Date: 23-Dec-21
Speed: 2.5 mph
Grade: 12 %
Exec Time : 5 m 54 s
Stage Time : 2 m 54 s
HR: 150 bpm
(THR: 171 bpm)
B.P: 130 / 80

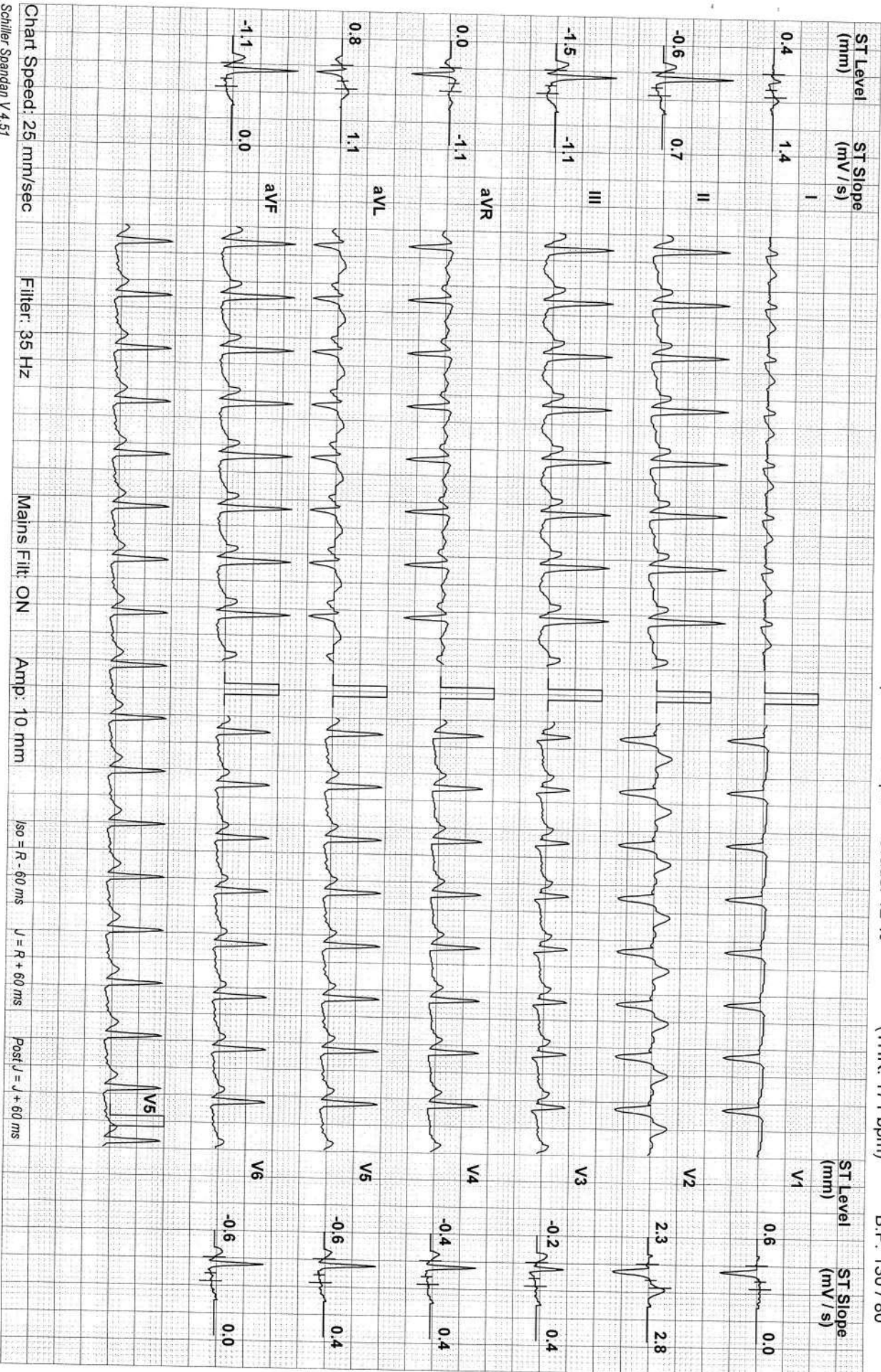

Chart Speed: 25 mm/sec
Schiller Spandan V 4.51

Filter: 35 Hz

Mains Filt: ON

Amp: 10 mm

ISO = R - 60 ms

J = R + 60 ms

Post J = J + 60 ms

Linked Median

MEDALL DIAGNOSTICS KILPAUK, CHENNAI.

Test Report

MS.SWATHI HARIDAS (30 F)

ID: ADY53004

Date: 23-Dec-21 Exec Time : 8 m 54 s Stage Time : 2 m 54 s HR: 176 bpm

Protocol: Bruce

Stage: 3

Speed: 3.4 mph Grade: 14 %

(THR: 171 bpm)

B.P: 140 / 80



Linked Median

MEDALL DIAGNOSTICS KILPAUK, CHENNAI.

Test Report

MS.SWATHI HARIDAS (30 F)

ID: ADY53004

Date: 23-Dec-21 Exec Time : 9 m 15 s Stage Time : 0 m 15 s HR: 180 bpm

Protocol: Bruce

Stage: Peak Ex

Speed: 4.2 mph

Grade: 16 %

(THR: 171 bpm)

B.P: 150 / 90

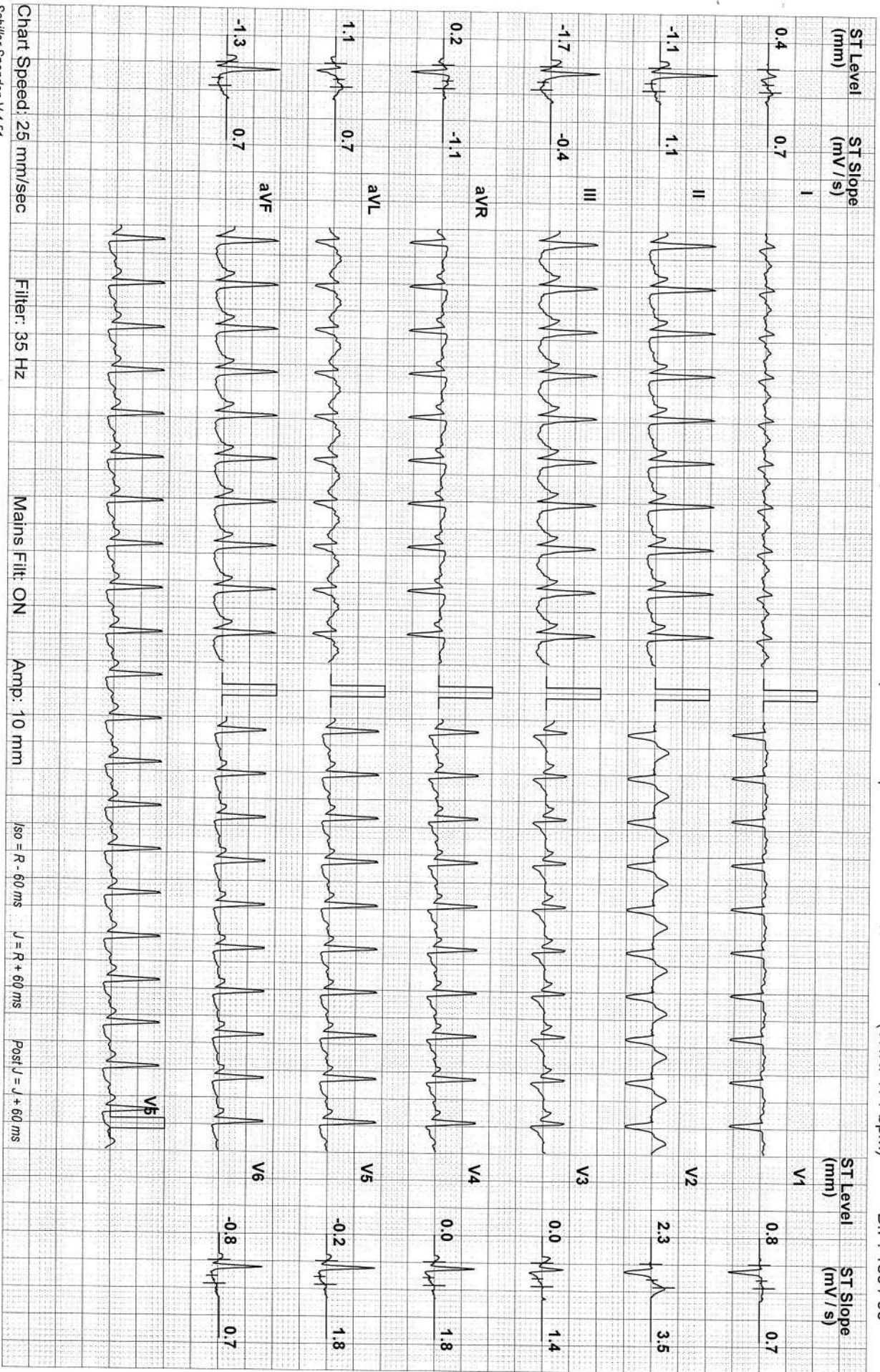

Linked Median

MS.SWATHI HARIDAS (30 F)

MEDALL DIAGNOSTICS KILPAUK, CHENNAI.

Test Report

Protocol: Bruce

ID: ADY53004

Date: 23-Dec-21

Exec Time : 9 m 21 s Stage Time : 0 m 54 s HR: 140 bpm

Stage: Recovery(1)

Speed: 1 mph

Grade: 0 %

(THR: 171 bpm)

B.P: 160 / 90

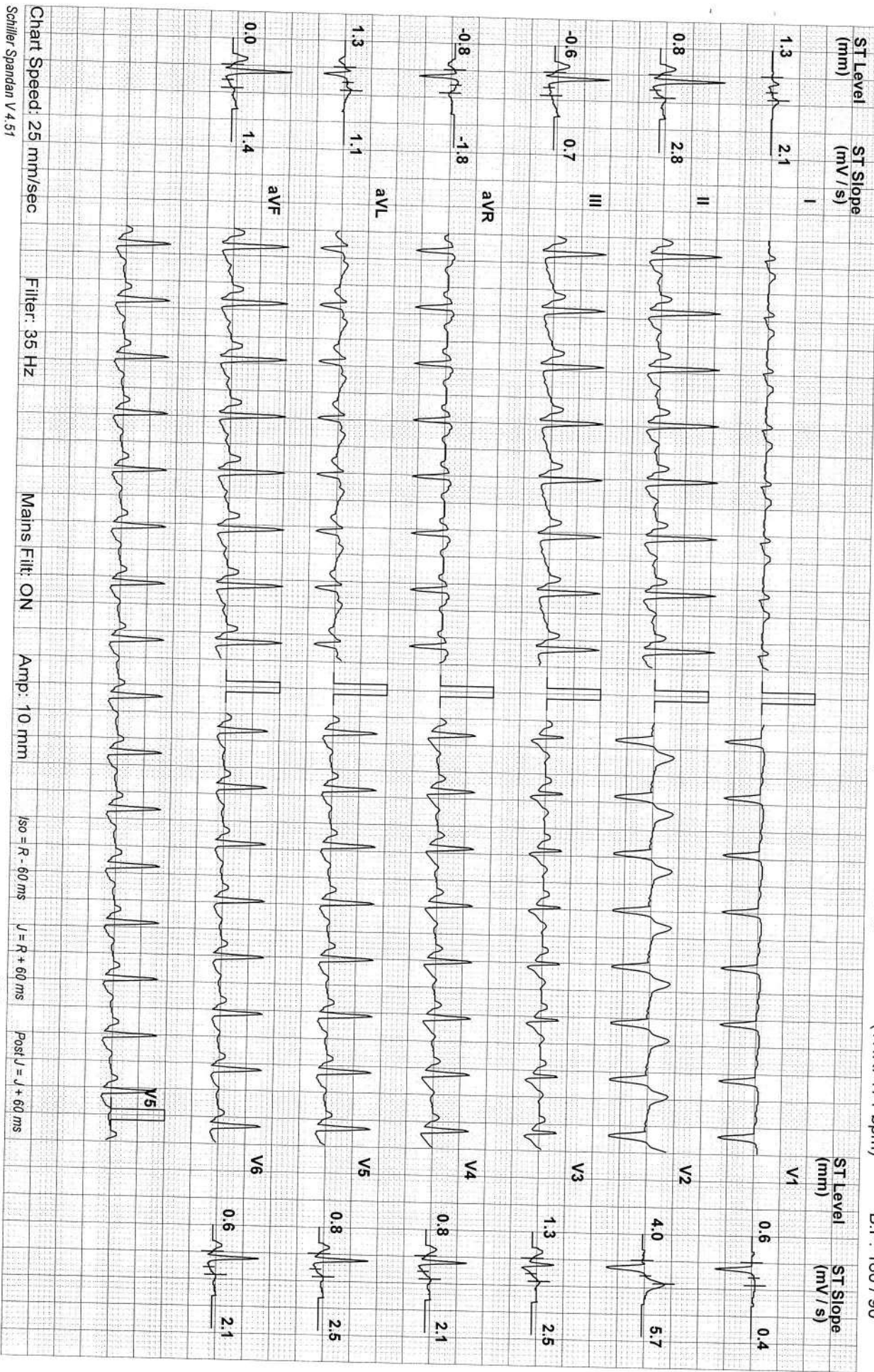

Linked Median

Schiller Spandan V 4.51

MS. SWATHI HARIDAS (30 F)

MEDALL DIAGNOSTICS KILPAUK, CHENNAI.

Test Report

ID: ADY53004

Date: 23-Dec-21

Exec Time : 9 m 21 s Stage Time : 1 m 2 s

HR: 99 bpm

Protocol: Bruce

Stage: Recovery(2)

Speed: 0 mph

Grade: 0 %

(THR: 171 bpm)

B.P: 140 / 90

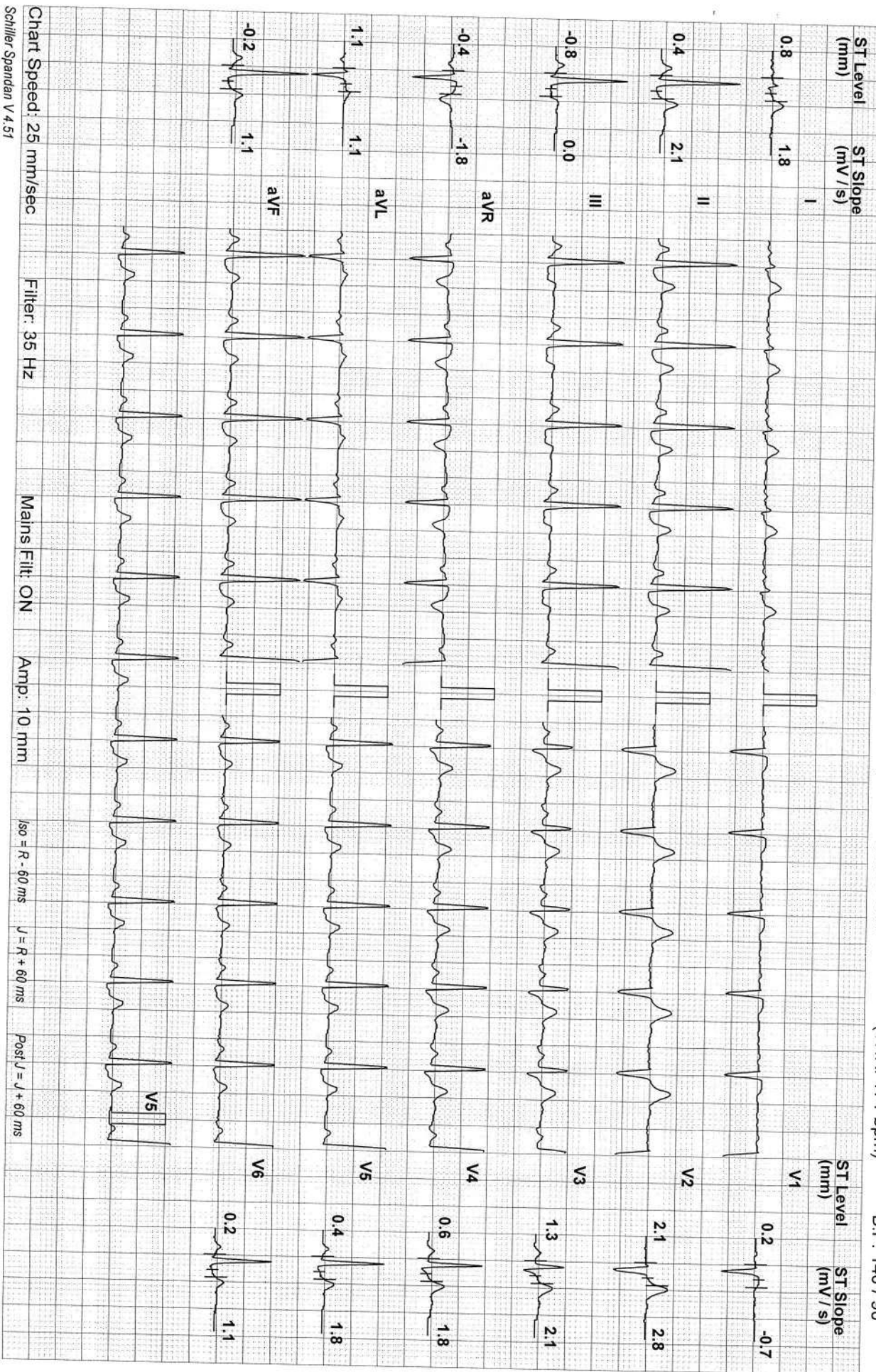

Linked Median

Schiller Spandan V 4.51

MS. SWATHI HARIDAS (30 F)

MEDALL DIAGNOSTICS KILPAUK, CHENNAI.

Test Report

Protocol: Bruce

ID: ADY53004

Date: 23-Dec-21

Exec Time : 9 m 21 s Stage Time : 0 m 55 s HR: 93 bpm

Speed: 0 mph

Grade: 0 %

(THR: 171 bpm)

B.P.: 130 / 80

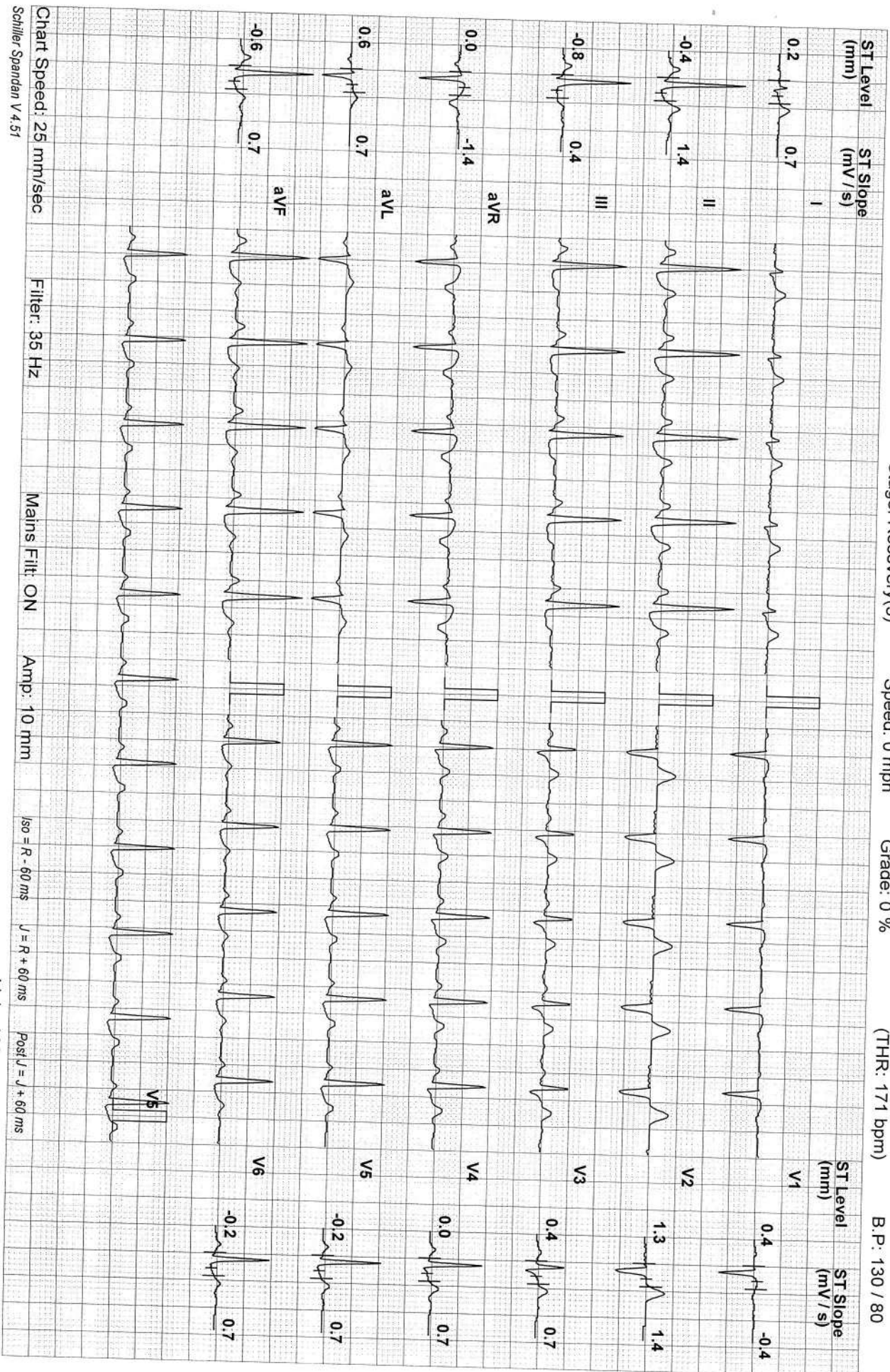

Linked Median

MS. SWATHI HARIDAS (30 F)

MEDALL DIAGNOSTICS KILPAUK, CHENNAI.

Test Report

Protocol: Bruce

ID: ADY53004

Date: 23-Dec-21 Exec Time : 9 m 21 s Stage Time : 0 m 27 s HR: 94 bpm

Stage: Recovery(4)

Speed: 0 mph

Grade: 0 %

(THR: 171 bpm)

B.P: 120 / 80

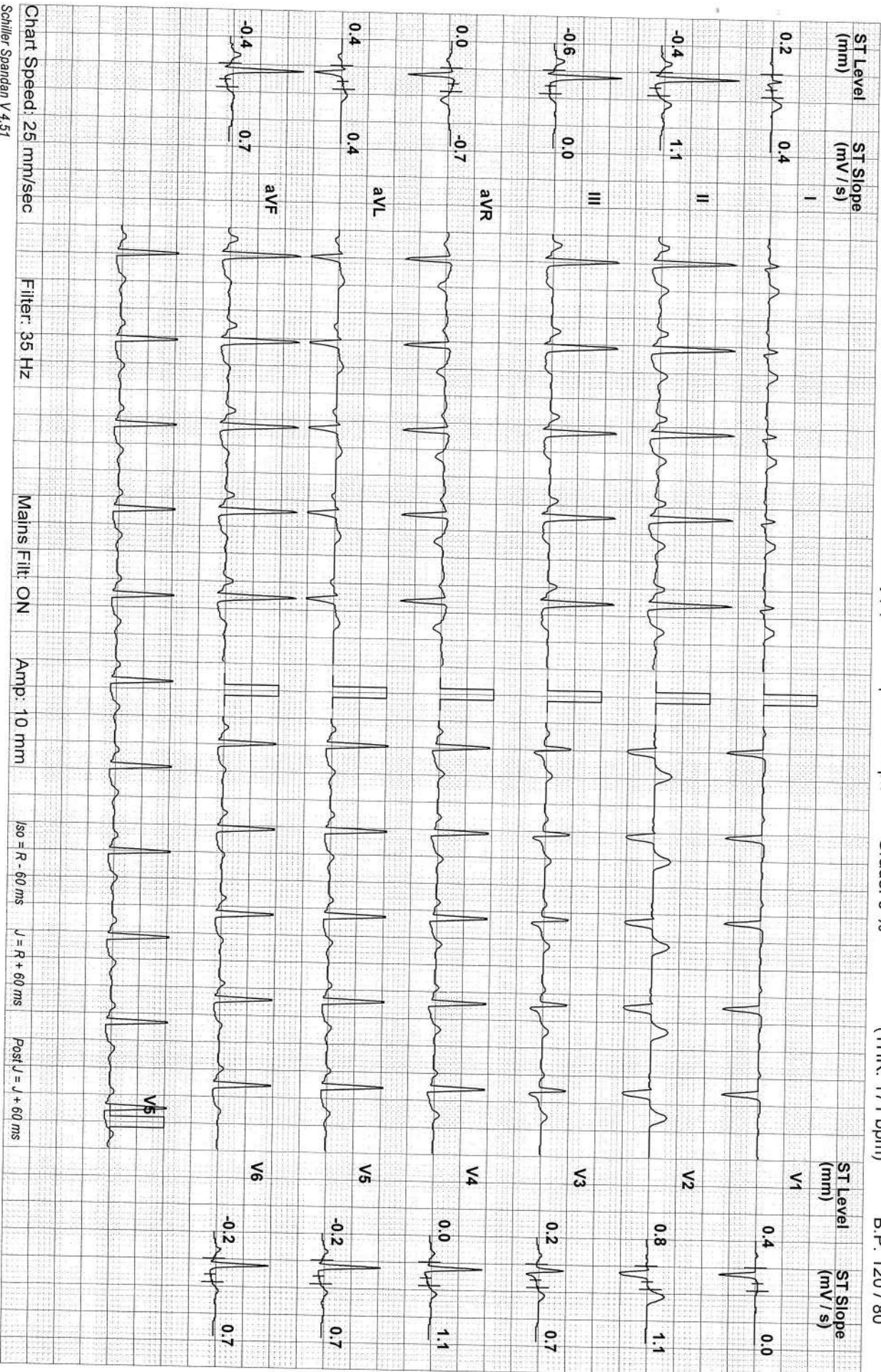

Linked Median

Schiller Spandan V 4.51

HR 60 bpm

AGE: 30

Measurement Results:

QRS	84 ms
QT/QTcB	406 / 406 ms
PR	130 ms
P	102 ms
RR/PP	1004 / 1000 ms
P/QRS/T	68 / 47 / 30 degrees

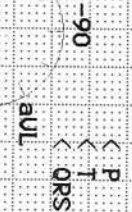

Interpretation:
 12SL - Interpretation:
 Normal sinus rhythm
 Low voltage QRS

Suresha Haridas
 ECU

Unconfirmed report

