

Patient Name : Mr.DEEPAK KUMAR SAHOO	Collected : 08/Apr/2023 09:20AM
Age/Gender : 33 Y 6 M 26 D/M	Received : 08/Apr/2023 11:00AM
UHID/MR No : CINR.0000150685	Reported : 08/Apr/2023 12:44PM
Visit ID : CINROPV191500	Status : Final Report
Ref Doctor : Dr.SELF	Sponsor Name : ARCOFEMI HEALTHCARE LIMITED
Emp/Auth/TPA ID : 9776553753	

DEPARTMENT OF HAEMATOLOGY

ARCOFEMI - MEDIWHEEL - FULL BODY ANNUAL PLUS MALE - 2D ECHO - PAN INDIA - FY2324

Test Name	Result	Unit	Bio. Ref. Range	Method
-----------	--------	------	-----------------	--------

HEMOGRAM , WHOLE BLOOD-EDTA

HAEMOGLOBIN	14.6	g/dL	13-17	Spectrophotometer
PCV	43.90	%	40-50	Electronic pulse & Calculation
RBC COUNT	4.98	Million/cu.mm	4.5-5.5	Electrical Impedence
MCV	88.1	fL	83-101	Calculated
MCH	29.2	pg	27-32	Calculated
MCHC	33.2	g/dL	31.5-34.5	Calculated
R.D.W	13.7	%	11.6-14	Calculated
TOTAL LEUCOCYTE COUNT (TLC)	5,830	cells/cu.mm	4000-10000	Electrical Impedence

DIFFERENTIAL LEUCOCYTIC COUNT (DLC)

NEUTROPHILS	50.4	%	40-80	Electrical Impedence
LYMPHOCYTES	39	%	20-40	Electrical Impedence
EOSINOPHILS	2.6	%	1-6	Electrical Impedence
MONOCYTES	7.9	%	2-10	Electrical Impedence
BASOPHILS	0.1	%	<1-2	Electrical Impedence

ABSOLUTE LEUCOCYTE COUNT

NEUTROPHILS	2938.32	Cells/cu.mm	2000-7000	Electrical Impedence
LYMPHOCYTES	2273.7	Cells/cu.mm	1000-3000	Electrical Impedence
EOSINOPHILS	151.58	Cells/cu.mm	20-500	Electrical Impedence
MONOCYTES	460.57	Cells/cu.mm	200-1000	Electrical Impedence
BASOPHILS	5.83	Cells/cu.mm	0-100	Electrical Impedence

PLATELET COUNT

PLATELET COUNT	169000	cells/cu.mm	150000-410000	Electrical impedence
----------------	--------	-------------	---------------	----------------------

ERYTHROCYTE SEDIMENTATION RATE (ESR)

ERYTHROCYTE SEDIMENTATION RATE (ESR)	6	mm at the end of 1 hour	0-15	Modified Westgren method
--------------------------------------	---	-------------------------	------	--------------------------

PERIPHERAL SMEAR

RBCs: are normocytic normochromic

WBCs: are normal in total number with normal distribution and morphology.

PLATELETS: appear adequate in number.

HEMOPARASITES: negative

Patient Name : Mr.DEEPAK KUMAR SAHOO	Collected : 08/Apr/2023 09:20AM
Age/Gender : 33 Y 6 M 26 D/M	Received : 08/Apr/2023 11:00AM
UHID/MR No : CINR.0000150685	Reported : 08/Apr/2023 12:44PM
Visit ID : CINROPV191500	Status : Final Report
Ref Doctor : Dr.SELF	Sponsor Name : ARCOFEMI HEALTHCARE LIMITED
Emp/Auth/TPA ID : 9776553753	

DEPARTMENT OF HAEMATOLOGY

ARCOFEMI - MEDIWHEEL - FULL BODY ANNUAL PLUS MALE - 2D ECHO - PAN INDIA - FY2324

Test Name	Result	Unit	Bio. Ref. Range	Method
-----------	--------	------	-----------------	--------

IMPRESSION: NORMOCYTIC NORMOCHROMIC BLOOD PICTURE.



Patient Name : Mr.DEEPAK KUMAR SAHOO	Collected : 08/Apr/2023 09:20AM
Age/Gender : 33 Y 6 M 26 D/M	Received : 08/Apr/2023 11:00AM
UHID/MR No : CINR.0000150685	Reported : 08/Apr/2023 01:46PM
Visit ID : CINROPV191500	Status : Final Report
Ref Doctor : Dr.SELF	Sponsor Name : ARCOFEMI HEALTHCARE LIMITED
Emp/Auth/TPA ID : 9776553753	

DEPARTMENT OF HAEMATOLOGY

ARCOFEMI - MEDIWHEEL - FULL BODY ANNUAL PLUS MALE - 2D ECHO - PAN INDIA - FY2324

Test Name	Result	Unit	Bio. Ref. Range	Method
-----------	--------	------	-----------------	--------

BLOOD GROUP ABO AND RH FACTOR , WHOLE BLOOD-EDTA

BLOOD GROUP TYPE	O			Microplate Hemagglutination
Rh TYPE	Positive			Microplate Hemagglutination



Patient Name : Mr.DEEPAK KUMAR SAHOO	Collected : 08/Apr/2023 09:20AM
Age/Gender : 33 Y 6 M 26 D/M	Received : 08/Apr/2023 10:59AM
UHID/MR No : CINR.0000150685	Reported : 08/Apr/2023 01:04PM
Visit ID : CINROPV191500	Status : Final Report
Ref Doctor : Dr.SELF	Sponsor Name : ARCOFEMI HEALTHCARE LIMITED
Emp/Auth/TPA ID : 9776553753	

DEPARTMENT OF BIOCHEMISTRY

ARCOFEMI - MEDIWHEEL - FULL BODY ANNUAL PLUS MALE - 2D ECHO - PAN INDIA - FY2324

Test Name	Result	Unit	Bio. Ref. Range	Method
-----------	--------	------	-----------------	--------

GLUCOSE, FASTING , NAF PLASMA	116	mg/dL	70-100	HEXOKINASE
-------------------------------	-----	-------	--------	------------

Comment:

As per American Diabetes Guidelines

Fasting Glucose Values in mg/d L	Interpretation
<100 mg/dL	Normal
100-125 mg/dL	Prediabetes
≥126 mg/dL	Diabetes

GLUCOSE, POST PRANDIAL (PP), 2 HOURS , NAF PLASMA	98	mg/dL	70-140	HEXOKINASE
---	----	-------	--------	------------

Comment:

It is recommended that FBS and PPBS should be interpreted with respect to their Biological reference ranges and not with each other.

Conditions which may lead to lower postprandial glucose levels as compared to fasting glucose levels may be due to reactive hypoglycemia, dietary meal content, duration or timing of sampling after food digestion and absorption, medications such as insulin preparations, sulfonylureas, amylin analogues, or conditions such as overproduction of insulin.

Ref: Marks medical biochemistry and clinical approach

Patient Name : Mr.DEEPAK KUMAR SAHOO	Collected : 08/Apr/2023 09:20AM
Age/Gender : 33 Y 6 M 26 D/M	Received : 08/Apr/2023 10:59AM
UHID/MR No : CINR.0000150685	Reported : 08/Apr/2023 01:04PM
Visit ID : CINROPV191500	Status : Final Report
Ref Doctor : Dr.SELF	Sponsor Name : ARCOFEMI HEALTHCARE LIMITED
Emp/Auth/TPA ID : 9776553753	

DEPARTMENT OF BIOCHEMISTRY

ARCOFEMI - MEDIWHEEL - FULL BODY ANNUAL PLUS MALE - 2D ECHO - PAN INDIA - FY2324

Test Name	Result	Unit	Bio. Ref. Range	Method
HBA1C, GLYCATED HEMOGLOBIN , WHOLE BLOOD-EDTA	5.3	%		HPLC
ESTIMATED AVERAGE GLUCOSE (eAG) , WHOLE BLOOD-EDTA	105	mg/dL		Calculated

Comment:

Reference Range as per American Diabetes Association (ADA):

REFERENCE GROUP	HBA1C IN %
NON DIABETIC ADULTS >18 YEARS	<5.7
AT RISK (PREDIABETES)	5.7 – 6.4
DIAGNOSING DIABETES	≥ 6.5
DIABETICS	
· EXCELLENT CONTROL	6 – 7
· FAIR TO GOOD CONTROL	7 – 8
· UNSATISFACTORY CONTROL	8 – 10
· POOR CONTROL	>10

Note: Dietary preparation or fasting is not required.

1. A1C test should be performed at least two times a year in patients who are meeting treatment goals (and who have stable glycemic control).
2. Lowering A1C to below or around 7% has been shown to reduce microvascular and neuropathic complications of type 1 and type 2 diabetes. When mean annual HbA1c is <1.1 times ULN (upper limit of normal), renal and retinal complications are rare, but complications occur in >70% of cases when HbA1c is >1.7 times ULN.
3. Falsely low HbA1c (below 4%) may be observed in patients with clinical conditions that shorten erythrocyte life span or decrease mean erythrocyte age. HbA1c may not accurately reflect glycemic control when clinical conditions that affect erythrocyte survival are present. Fructosamine may be used as an alternate measurement of glycemic control



Patient Name : Mr.DEEPAK KUMAR SAHOO	Collected : 08/Apr/2023 09:20AM
Age/Gender : 33 Y 6 M 26 D/M	Received : 08/Apr/2023 11:10AM
UHID/MR No : CINR.0000150685	Reported : 08/Apr/2023 01:05PM
Visit ID : CINROPV191500	Status : Final Report
Ref Doctor : Dr.SELF	Sponsor Name : ARCOFEMI HEALTHCARE LIMITED
Emp/Auth/TPA ID : 9776553753	

DEPARTMENT OF BIOCHEMISTRY

ARCOFEMI - MEDIWHEEL - FULL BODY ANNUAL PLUS MALE - 2D ECHO - PAN INDIA - FY2324

Test Name	Result	Unit	Bio. Ref. Range	Method
-----------	--------	------	-----------------	--------

LIPID PROFILE , SERUM

TOTAL CHOLESTEROL	192	mg/dL	<200	CHO-POD
TRIGLYCERIDES	276	mg/dL	<150	GPO-POD
HDL CHOLESTEROL	36	mg/dL	40-60	Enzymatic Immunoinhibition
NON-HDL CHOLESTEROL	156	mg/dL	<130	Calculated
LDL CHOLESTEROL	100.8	mg/dL	<100	Calculated
VLDL CHOLESTEROL	55.2	mg/dL	<30	Calculated
CHOL / HDL RATIO	5.33		0-4.97	Calculated

Comment:

Reference Interval as per National Cholesterol Education Program (NCEP) Adult Treatment Panel III Report.

	Desirable	Borderline High	High	Very High
TOTAL CHOLESTEROL	< 200	200 - 239	≥ 240	
TRIGLYCERIDES	<150	150 - 199	200 - 499	≥ 500
LDL	Optimal < 100 Near Optimal 100-129	130 - 159	160 - 189	≥ 190
HDL	≥ 60			
NON-HDL CHOLESTEROL	Optimal <130; Above Optimal 130-159	160-189	190-219	>220

Measurements in the same patient can show physiological and analytical variations.

NCEP ATP III identifies non-HDL cholesterol as a secondary target of therapy in persons with high triglycerides.



Patient Name : Mr.DEEPAK KUMAR SAHOO	Collected : 08/Apr/2023 09:20AM
Age/Gender : 33 Y 6 M 26 D/M	Received : 08/Apr/2023 11:10AM
UHID/MR No : CINR.0000150685	Reported : 08/Apr/2023 01:05PM
Visit ID : CINROPV191500	Status : Final Report
Ref Doctor : Dr.SELF	Sponsor Name : ARCOFEMI HEALTHCARE LIMITED
Emp/Auth/TPA ID : 9776553753	

DEPARTMENT OF BIOCHEMISTRY

ARCOFEMI - MEDIWHEEL - FULL BODY ANNUAL PLUS MALE - 2D ECHO - PAN INDIA - FY2324

Test Name	Result	Unit	Bio. Ref. Range	Method
-----------	--------	------	-----------------	--------

LIVER FUNCTION TEST (LFT) , SERUM

BILIRUBIN, TOTAL	0.51	mg/dL	0.3-1.2	DPD
BILIRUBIN CONJUGATED (DIRECT)	0.04	mg/dL	<0.2	DPD
BILIRUBIN (INDIRECT)	0.47	mg/dL	0.0-1.1	Dual Wavelength
ALANINE AMINOTRANSFERASE (ALT/SGPT)	18	U/L	<50	IFCC
ASPARTATE AMINOTRANSFERASE (AST/SGOT)	20.0	U/L	<50	IFCC
ALKALINE PHOSPHATASE	74.00	U/L	30-120	IFCC
PROTEIN, TOTAL	6.20	g/dL	6.6-8.3	Biuret
ALBUMIN	4.19	g/dL	3.5-5.2	BROMO CRESOL GREEN
GLOBULIN	2.01	g/dL	2.0-3.5	Calculated
A/G RATIO	2.08		0.9-2.0	Calculated



Patient Name : Mr.DEEPAK KUMAR SAHOO	Collected : 08/Apr/2023 09:20AM
Age/Gender : 33 Y 6 M 26 D/M	Received : 08/Apr/2023 11:10AM
UHID/MR No : CINR.0000150685	Reported : 08/Apr/2023 01:05PM
Visit ID : CINROPV191500	Status : Final Report
Ref Doctor : Dr.SELF	Sponsor Name : ARCOFEMI HEALTHCARE LIMITED
Emp/Auth/TPA ID : 9776553753	

DEPARTMENT OF BIOCHEMISTRY

ARCOFEMI - MEDIWHEEL - FULL BODY ANNUAL PLUS MALE - 2D ECHO - PAN INDIA - FY2324

Test Name	Result	Unit	Bio. Ref. Range	Method
-----------	--------	------	-----------------	--------

RENAL PROFILE/RENAL FUNCTION TEST (RFT/KFT) , SERUM

CREATININE	0.72	mg/dL	0.72 – 1.18	JAFFE METHOD
UREA	16.10	mg/dL	17-43	GLDH, Kinetic Assay
BLOOD UREA NITROGEN	7.5	mg/dL	8.0 - 23.0	Calculated
URIC ACID	5.39	mg/dL	3.5–7.2	Uricase PAP
CALCIUM	9.40	mg/dL	8.8-10.6	Arsenazo III
PHOSPHORUS, INORGANIC	3.04	mg/dL	2.5-4.5	Phosphomolybdate Complex
SODIUM	138	mmol/L	136–146	ISE (Indirect)
POTASSIUM	4.2	mmol/L	3.5–5.1	ISE (Indirect)
CHLORIDE	103	mmol/L	101–109	ISE (Indirect)



Patient Name : Mr.DEEPAK KUMAR SAHOO	Collected : 08/Apr/2023 09:20AM
Age/Gender : 33 Y 6 M 26 D/M	Received : 08/Apr/2023 11:10AM
UHID/MR No : CINR.0000150685	Reported : 08/Apr/2023 01:05PM
Visit ID : CINROPV191500	Status : Final Report
Ref Doctor : Dr.SELF	Sponsor Name : ARCOFEMI HEALTHCARE LIMITED
Emp/Auth/TPA ID : 9776553753	

DEPARTMENT OF BIOCHEMISTRY

ARCOFEMI - MEDIWHEEL - FULL BODY ANNUAL PLUS MALE - 2D ECHO - PAN INDIA - FY2324

Test Name	Result	Unit	Bio. Ref. Range	Method
GAMMA GLUTAMYL TRANSPEPTIDASE (GGT) , SERUM	16.00	U/L	<55	IFCC



Patient Name : Mr.DEEPAK KUMAR SAHOO	Collected : 08/Apr/2023 09:20AM
Age/Gender : 33 Y 6 M 26 D/M	Received : 08/Apr/2023 11:10AM
UHID/MR No : CINR.0000150685	Reported : 08/Apr/2023 12:11PM
Visit ID : CINROPV191500	Status : Final Report
Ref Doctor : Dr.SELF	Sponsor Name : ARCOFEMI HEALTHCARE LIMITED
Emp/Auth/TPA ID : 9776553753	

DEPARTMENT OF IMMUNOLOGY

ARCOFEMI - MEDIWHEEL - FULL BODY ANNUAL PLUS MALE - 2D ECHO - PAN INDIA - FY2324

Test Name	Result	Unit	Bio. Ref. Range	Method
-----------	--------	------	-----------------	--------

THYROID PROFILE (TOTAL T3, TOTAL T4, TSH) , SERUM

TRI-IODOTHYRONINE (T3, TOTAL)	1.03	ng/mL	0.7-2.04	CLIA
THYROXINE (T4, TOTAL)	9.86	µg/dL	6.09-12.23	CLIA
THYROID STIMULATING HORMONE (TSH)	2.909	µIU/mL	0.34-5.60	CLIA

Comment:

Serum TSH concentrations exhibit a diurnal variation with the peak occurring during the night and the nadir occurring between 10 a.m. and 4 p.m. In primary hypothyroidism, thyroid-stimulating hormone (TSH) levels will be elevated. In primary hyperthyroidism, TSH levels will be low. Elevated or low TSH in the context of normal free thyroxine is often referred to as subclinical hypo- or hyperthyroid-ism, respectively. Physiological rise in Total T3 / T4 levels is seen in pregnancy and in patients on steroid therapy.

Recommended test for T3 and T4 is unbound fraction or free levels as it is metabolically active.

Note:

For pregnant females	Bio Ref Range for TSH in uIU/ml (As per American Thyroid Association)
First trimester	0.1 - 2.5
Second trimester	0.2 - 3.0
Third trimester	0.3 - 3.0



Patient Name : Mr.DEEPAK KUMAR SAHOO	Collected : 08/Apr/2023 09:19AM
Age/Gender : 33 Y 6 M 26 D/M	Received : 08/Apr/2023 12:51PM
UHID/MR No : CINR.0000150685	Reported : 08/Apr/2023 01:42PM
Visit ID : CINROPV191500	Status : Final Report
Ref Doctor : Dr.SELF	Sponsor Name : ARCOFEMI HEALTHCARE LIMITED
Emp/Auth/TPA ID : 9776553753	

DEPARTMENT OF CLINICAL PATHOLOGY

ARCOFEMI - MEDIWHEEL - FULL BODY ANNUAL PLUS MALE - 2D ECHO - PAN INDIA - FY2324

Test Name	Result	Unit	Bio. Ref. Range	Method
-----------	--------	------	-----------------	--------

COMPLETE URINE EXAMINATION , URINE

PHYSICAL EXAMINATION

COLOUR	PALE YELLOW		PALE YELLOW	Visual
TRANSPARENCY	CLEAR		CLEAR	Visual
pH	6.0		5-7.5	DOUBLE INDICATOR
SP. GRAVITY	1.005		1.002-1.030	Bromothymol Blue

BIOCHEMICAL EXAMINATION

URINE PROTEIN	NEGATIVE		NEGATIVE	PROTEIN ERROR OF INDICATOR
GLUCOSE	NEGATIVE		NEGATIVE	GLUCOSE OXIDASE
URINE BILIRUBIN	NEGATIVE		NEGATIVE	AZO COUPLING REACTION
URINE KETONES (RANDOM)	NEGATIVE		NEGATIVE	SODIUM NITRO PRUSSIDE
UROBILINOGEN	NORMAL		NORMAL	MODIFIED EHRlich REACTION
BLOOD	NEGATIVE		NEGATIVE	Peroxidase
NITRITE	NEGATIVE		NEGATIVE	Diazotization
LEUCOCYTE ESTERASE	NEGATIVE		NEGATIVE	LEUCOCYTE ESTERASE

CENTRIFUGED SEDIMENT WET MOUNT AND MICROSCOPY

PUS CELLS	2-3	/hpf	0-5	Microscopy
EPITHELIAL CELLS	1-2	/hpf	<10	MICROSCOPY
RBC	NIL	/hpf	0-2	MICROSCOPY
CASTS	NIL		0-2 Hyaline Cast	MICROSCOPY
CRYSTALS	ABSENT		ABSENT	MICROSCOPY



SIN No:UR2094731

Patient Name : Mr.DEEPAK KUMAR SAHOO	Collected : 08/Apr/2023 09:19AM
Age/Gender : 33 Y 6 M 26 D/M	Received : 08/Apr/2023 12:51PM
UHID/MR No : CINR.0000150685	Reported : 08/Apr/2023 05:00PM
Visit ID : CINROPV191500	Status : Final Report
Ref Doctor : Dr.SELF	Sponsor Name : ARCOFEMI HEALTHCARE LIMITED
Emp/Auth/TPA ID : 9776553753	

DEPARTMENT OF CLINICAL PATHOLOGY

ARCOFEMI - MEDIWHEEL - FULL BODY ANNUAL PLUS MALE - 2D ECHO - PAN INDIA - FY2324

Test Name	Result	Unit	Bio. Ref. Range	Method
URINE GLUCOSE(POST PRANDIAL)	NEGATIVE		NEGATIVE	Dipstick
URINE GLUCOSE(FASTING)	NEGATIVE		NEGATIVE	Dipstick

*** End Of Report ***

Result/s to Follow:
PERIPHERAL SMEAR

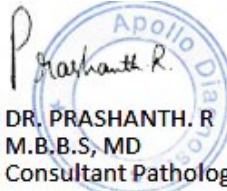

DR. PRASHANTH. R
M.B.B.S, MD
Consultant Pathologist

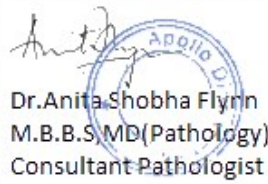

Dr. Anita Shobha Flynn
M.B.B.S, MD(Pathology)
Consultant Pathologist



Name : Mr. Deepak Kumar Sahoo

Age: 33 Y

Sex: M

UHID: CINR.0000150685



OP Number: CINROPV191500

Bill No : CINR-OCR-84003

Date : 08.04.2023 09:02

Address : bnagalore

Plan : ARCOFEMI MEDIWHEEL MALE AHC CREDIT PAN
INDIA OP AGREEMENT

Sno	Service Type/ServiceName	Department
1	ARCOFEMI - MEDIWHEEL - FULL BODY ANNUAL PLUS MALE - 2D ECHO - PAN INDIA - FY2324	
1	URINE GLUCOSE(FASTING)	
2	GAMMA GLUTAMYL TRANFERASE (GGT)	
3	HbA1c, GLYCATED HEMOGLOBIN	
4	2D ECHO 1J	
5	LIVER FUNCTION TEST (LFT)	
6	X-RAY CHEST PA 10	
7	GLUCOSE, FASTING	
8	HEMOGRAM + PERIPHERAL SMEAR	
9	ENT CONSULTATION	
10	FITNESS BY GENERAL PHYSICIAN	
11	DIET CONSULTATION	
12	COMPLETE URINE EXAMINATION	
13	URINE GLUCOSE(POST PRANDIAL)	
14	PERIPHERAL SMEAR	
15	ECG 0	
16	BLOOD GROUP ABO AND RH FACTOR	
17	LIPID PROFILE	
18	BODY MASS INDEX (BMI) - 6	
19	OPHTHAL BY GENERAL PHYSICIAN - 2/1/23	
20	RENAL PROFILE/RENAL FUNCTION TEST (RFT/KFT)	
21	ULTRASOUND - WHOLE ABDOMEN	
22	THYROID PROFILE (TOTAL T3, TOTAL T4, TSH)	
23	DENTAL CONSULTATION - 1	
24	GLUCOSE, POST PRANDIAL (PP), 2 HOURS (POST MEAL) 2:15	

Mr. deepak kumar sahu
ID: 150685

12.09.1981
41 Years

Male

08.04.2023 10:29:57
APOLLO CLINIC
INDIRANAGAR
BANGALORE

Location: Room:
Order Number:
Indication:
Medication 1:
Medication 2:
Medication 3:

74 bpm
- / - mmHg

QRS : 84 ms
QT / QTcBaz : 354 / 392 ms
PR : 146 ms
P : 106 ms
RR / PP : 808 / 810 ms
P / QRS / T : 64 / 81 / 59 degrees

Technician:
Ordering Ph:
Referring Ph:
Attending Ph:

Normal

HR

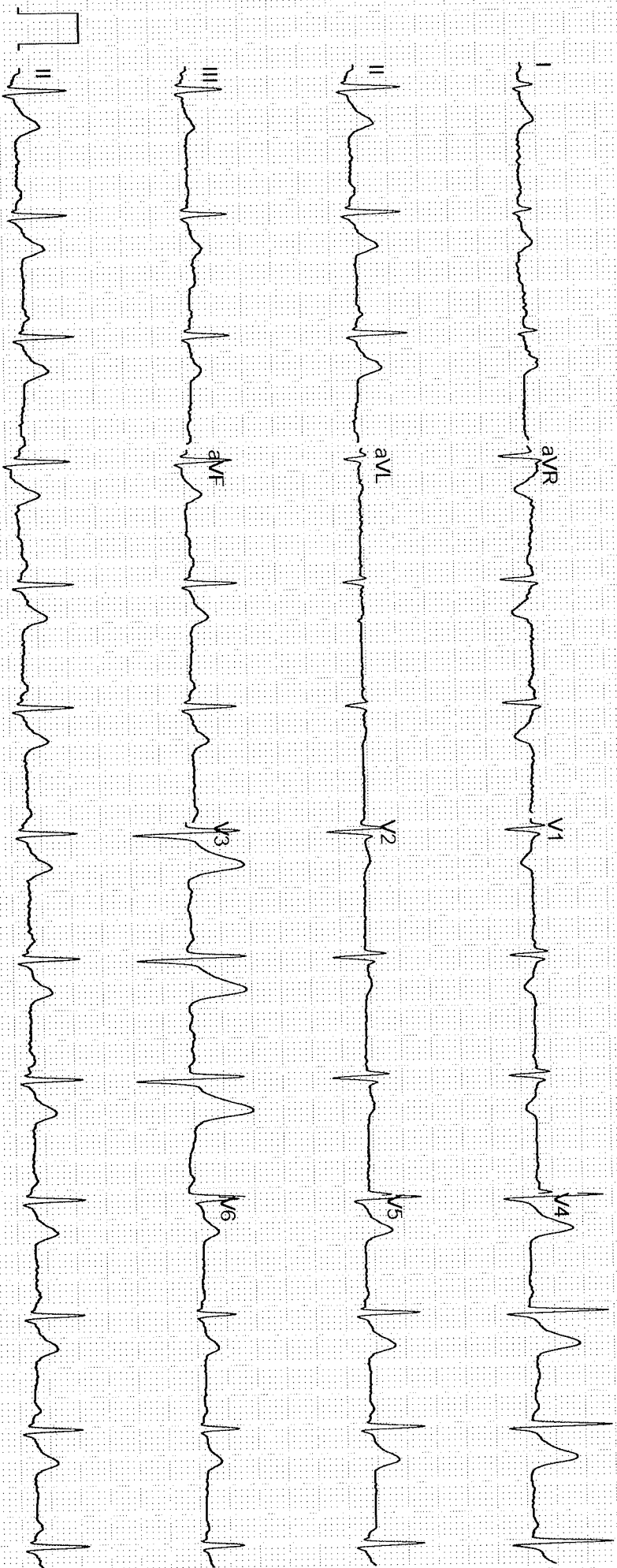

GE MAC2000

1.1

12SL™ V241

25 mm/s

10 mm/mV

ADS

0.56-20 Hz

50 Hz

4x2.5x3.25 R1

Unconfirmed

1/1

**Health Check up Booking Confirmed
Request(bobE37350),Package Code-
PKG10000309, Beneficiary Code-62351**

From: Customer Care :Mediwheel : New Delhi

customercare@mediwheel.in

To: Deepak Kumar Sahoo

DEEPAK.SAHOO@bankofbaroda.com

Sent: Friday, April 7, 14:09

****सावधान:** यह मेल बैंक डोमेन के बाहर से आया है. अगर आप प्रेषक को नहीं जानते तो मेल में दी गयी लिंक पर क्लिक ना करें या अटैचमेंट ना खोलें.

****CAUTION:** THIS MAIL IS ORIGINATED FROM OUTSIDE OF THE BANK'S DOMAIN. DO NOT CLICK ON LINKS OR OPEN ATTACHMENTS UNLESS YOU KNOW THE SENDER.



011-41195959

Email:wellness@mediwheel.in

Dear Deepak kumar sahuo,

Please find the confirmation for following request.

Booking Date : 01-04-2023

Package Name : Arcofemi MediWheel Full Body Annual Plus Male 2D ECHO (Metro)

Name of Diagnostic/Hospital : Apollo Clinic - Indiranagar

Address of Diagnostic/Hospital : Plot 2012,1st floor, Above vision express, Next to Starbucks, 100 feet road, HAL 2nd stage, Indiranagar - 560038

Contact Details : (080) 2521 4614 - 15

City : Bangalore

State : Karnataka

Pincode : 560038

Appointment Date : 08-04-2023

Confirmation Status : Confirmed

Preferred Time : 8:00am-8:30am

Comment : APPOINTMENT TIME 9:00AM

Instructions to undergo Health Check:

1. Please ensure you are on complete fasting for 10-To-12-Hours prior to check.
2. During fasting time do not take any kind of medication, alcohol, cigarettes, tobacco or any other liquids (except Water) in the morning.
3. Bring urine sample in a container if possible (containers are available at the Health Check centre).
4. Please bring all your medical prescriptions and previous health medical records with you.
5. Kindly inform the health check reception in case if you have a history of diabetes and cardiac problems.

For Women:

1. Pregnant Women or those suspecting are advised not to undergo any X-Ray test.
 2. It is advisable not to undergo any Health Check during menstrual cycle.
- Request you to reach half an hour before the scheduled time.

In case of further assistance, Please reach out to Team Mediwheel.



ବୀଜ ବାଣିଜ୍ୟ
Bank of Baroda

ନାମ
Name
ଶ୍ରୀମତୀ ଡୀପକକୁମାର ସାହୁ
Smt. Deepakumar Sahoo

କର୍ମଚାରୀ କୋଡ୍ ନଂ.
Employee Code No.
117128

ଉତ୍ତରାଧିକାରୀଙ୍କ ଦ୍ୱାରା
Issuing Authority



କର୍ମଚାରୀଙ୍କ ଦ୍ୱାରା
Signature of Holder

Patient Name : Mr. Deepak Kumar Sahoo

Age/Gender : 33 Y/M

UHID/MR No. : CINR.0000150685

OP Visit No : CINROPV191500

Sample Collected on :

Reported on : 08-04-2023 18:29

LRN# : RAD1971910

Specimen :

Ref Doctor : SELF

Emp/Auth/TPA ID : 9776553753

DEPARTMENT OF RADIOLOGY

X-RAY CHEST PA

Both lung fields and hila are normal .

No obvious active pleuro-parenchymal lesion seen .

Both costophrenic and cardiophrenic angles are clear .

Both diaphragms are normal in position and contour .

Thoracic wall and soft tissues appear normal.

CONCLUSION :

No obvious abnormality seen

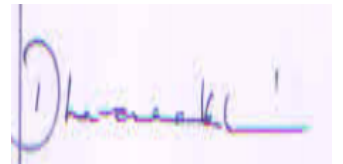

Dr. DHANALAKSHMI B
MBBS, DMRD
Radiology

Patient Name	: Mr. Deepak Kumar Sahoo	Age/Gender	: 33 Y/M
UHID/MR No.	: CINR.0000150685	OP Visit No	: CINROPV191500
Sample Collected on	:	Reported on	: 08-04-2023 16:14
LRN#	: RAD1971910	Specimen	:
Ref Doctor	: SELF		
Emp/Auth/TPA ID	: 9776553753		

DEPARTMENT OF RADIOLOGY

ULTRASOUND - WHOLE ABDOMEN

LIVER: Appears normal in size (12.7 cm), shape and echopattern. No focal parenchymal lesions identified. No evidence of intra/extrahepatic biliary tree dilatation noted. Portal vein appears to be of normal size.

GALLBLADDER: Moderately distended. No definite calculi identified. No evidence of abnormal wall thickening noted.

SPLEEN: Appears normal in size, shape and echopattern. No focal parenchymal lesions identified.

PANCREAS: Obscured by bowel gas. However, the visualized portion appear normal.

KIDNEYS: Both kidneys appear normal in size, shape and echopattern. Corticomedullary differentiation appears maintained. No evidence of calculi or hydronephrosis on either side.

Right kidney measures 10.1x4.7 cm.

Left kidney measures 9.5x5.0 cm.

URINARY BLADDER: Distended and appears normal. No evidence of abnormal wall thickening noted.

PROSTATE: Prostate is normal in size and echo-pattern.

No free fluid is seen.

IMPRESSION:

NO SIGNIFICANT SONOGRAPHIC ABNORMALITY DETECTED.

Dr.RAMESH
Consultant Radiologist