

भारत सरकार  
भारत



अनुराधा गुप्ता  
Anuradha Gupta  
जन्म तारीख/ DOB: 05/10/1990  
स्त्री / FEMALE  
7119 4756 5924



मेरा आधार मेरी पहचान

*Anuradha*



Dr. B. M. Agarwal  
MBBS, DCP  
Consultant Pathologist



# द्विवाकर डायग्नोस्टिक सेंटर

E-7/636, पंजाब नेशनल बैंक के पास, मैन रोड, अरेरा कॉलोनी भोपाल ( म.प्र. )

फोन: 0755-2465288, 0755-3520545 मो: 9826340190

Pt.Name :-	Mrs. Anuradha Gupta
Age :-	31y/F
Refd. By :-	BOB
fLab.pNo.:-	107
Date :-	25/03/2022

## EXAMINATION OF BLOOD

TEST	RESULT	NORMAL VALUE
Haemoglobin	11.2mgs%	Female 12-16gms%, Male 14-18gms%
Red Cell count	4.8	4.5-5.6 million /cumm
Platelite Count	2.06	1.5-5.6 Lac/cumm
Leucocytes per.cu.mm	6100/cumm	5000-11000/cumm
Neutrophils	57%	50-70%
Lymphocytes	33%	20-40%
Eosinophils	06%	0-7%
Monocytes	04%	2-8%
PCV	38.0	37-47
MCV	78.3	76-96
MCH	29.1	27-32
MCHC	31.6	31-35
ESR	11	Male 0-9, Female 0-20mm/FHR
S.Bilirubin(Total)	0.78	0.2-1.0mg/dl
Direct	0.32	0.0-0.25mg/dl
Indirect	0.45	
SGOT	22.0	5-35U/L
SGPT	27.0	8-40U/L
Alk Phosphatase	8.9	3-13 KA units
S. Protein(Total)	6.8	6.0-8.0mg%
Albumin	3.9	3.7-5.3mg%
Globulin	2.4	1.5 to 3.5 mg%
AG Ratio	1.28	1.-2.0
Blood Urea Nitrogen (BUN)	12.0	7-20 mg/dl
S.Creatine	0.72	0.5-1.4mg/dl
S. Uric Acid	5.0	3.5-7.5mg%
Calcium	8.3	8.5-10.5 gm/dl
GGTP	30.0	5-35 UL/dl
Fasting Blood Sugar	71.6	70 to 110mg/dl
Post Prandial Blood Sugar	125.3	Up to 140mg/dl
Total Serum Cholesterol	166.3	100-250 mg%
Serum Triglyceride	104.8	Up to 160 mg%
Serum Cholesterol HDL	40.5	Up to 65 mg%
Serum CholesterolLDL	104.9	Up to 125 mg%
VLDL	20.8	Up to 30 mg%
TC/HDL Ratio	3.48	
Glycosylated Hemoglobin HBA1c	5.3	Below - 6.0 % -Non Diabetic control 6-7 % -Excellent control Above- 8 % -Poor control

All test have technical limitation. Collaborative clinic pathological interpretation is mandatory. In case of disparity test may be repeated immediately. Typographical mistakes should be get correct instantly. This report is not valid for medico legal purpose.



Dr. R. M. Agarwal  
Pathologist  
Consultant Pathologist



# द्विवाकर डायग्नोस्टिक सेंटर

E-7/636, पंजाब नेशनल बैंक के पास, मैन रोड, अरेरा कॉलोनी भोपाल ( म.प्र. )

फोन: 0755-2465288, 0755-3520545 मो: 9826340190

Pt.Name :-	Mrs. Anuradha Gupta
Age :-	31y/F
Refd. By :-	BOB
fLab.pNo.:-	107
Date :-	25/03/2022

## EXAMINATION OF BLOOD

### Thyroid profile

<u>TEST</u>	<u>RESULT</u>	<u>NORMAL VALUE</u>
T3 - TOTAL	88.9	82-213 ng/dL
T4 - TOTAL	7.13	6.09-12.23 ug/dL
THYROID STIMULATING HORMONE (TSH)	2.58	0.45-4.25 ul/mL

#### Interpretation:

TSH Levels will be elevated in primary hypothyroidism, TSH levels will be low in Hyperthyroidism there is decreased production of thyroid hormones by the thyroid hence the person may experience symptoms such as weight gain, constipation, cold intolerance and fatigue. Iodine deficiency and Hashimoto thyroiditis is the most common cause of hypothyroidism It makes Thyroid stimulating hormone. If TSH levels are abnormally high it could mean you have an underactive thyroid or hypothyroidism.

Dr. B. M. Agarwal  
Pathologist  
Consultant Pathologist

All test have technical limitation. Collaborative clinic pathological interpretation is mandatory. In case of disparity test may be repeated immediately. Typographic mistakes should be get correct instantly. This report is not valid for medico legal purpose





# दिवकर डायग्नोस्टिक सेंटर

E-7/636, पंजाब नेशनल बैंक के पास, मैन रोड, अरेरा कॉलोनी भोपाल ( म.प्र. )  
फोन: 0755-2465288, 0755-3520545 मो: 9826340190

Pt.Name :-	Mrs. Anuradha Gupta
Age :-	31y/F
Refd. By :-	BOB
fLab.pNo.:-	107
Date :-	25/03/2022

## URINE ANALYSIS

<u>A. PHYSICALEXAMINATION</u>		<u>C. MICROSCOPIEXAMINATION</u>	
1. Colour	Pale Yellow	Pus Cells	3-4/HPF
2. Appearance	Clear	R.B.C.	Nil
3. Specific Gravity	Q.N.S.	Epithelial Cell	1-2/HPF
<u>B. CHEMICAL EXAMINATION</u>		Cast	Nil
1.Reaction	Acidic	Crystals(Cal.Oxa)	Nil
2.Albumin	Nil	Bacteria	Nil
3.Sugar	Nil	Amorphous	Nil
4.Bile Salts	Absent	T. Vaginitis	Nil

URINE COTININE	Negative	By Card method
----------------	----------	----------------



Dr. B. M. Agarwal  
MBBS, DCP  
Consultant Pathologist

All test have technical limitation. Collaborative clinic pathological interpretation is mandatory. In case of disparity test may be repeated immediately. Typographic mistakes should be get correct instantly. This report is not valid for medico legal purpos



# दिवकर डायग्नोस्टिक सेंटर

E-7/636, पंजाब नेशनल बैंक के पास, मैन रोड, अरेरा कॉलोनी भोपाल ( म.प्र. )

फोन: 0755-2465288, 0755-3520545 मो: 9826340190

Pt.Name :-	Mrs. Anuradha Gupta
Age :-	31y/F
Refd. By :-	BOB
fLab.pNo.:-	107
Date :-	25/03/2022

## REPORT

Tricia Central

Thoracic cage normal

Both Lungs Field Clear.

Both hilers normal

Cardiac border normal

Both cp angles clear

Both domes and diaphragm normal

## IMPRESSION

\*\*\*\*\*

-NO CARDIO PULMONARY PATHOLOGY

-COORELATE WITH CLINICAL FINDINGS.

  
Dr. B. M. Agarwal  
MD, Radiology  
Consultant Radiologist  
Radiologist





# डॉ. सविता क्लिनिक

34, भूतल, मोहिनी अदिति आर्केड, शाहपुरा मस्जिद के पास  
भरत नगर रोड, ई-7/194, अरेरा कॉलोनी, भोपाल - 462038

Mob. : 8989649694, 9516333619

Clinic Registration : CL/5392/Jun/2017

PNDT Registration : MPPCPNDT/BPL/2017/206



Name : Mrs. Anusachha Gupta 30/F Age.....YRS./F  
R/B Health check up. No.....Date 26/3/2022

## WHOLE ABDOMES ULTRASOUND REPORT

### Indication:

Liver appears normal in size and shape with normal outline. Normal/  
increased perenchymal echogenicity is noted. No E/O focal lesion/ IHBR  
dilatation is seen. Hepatic veins and portal veins appear normal.

No E/O subdiaphragmatic Collection.

Gall Bladder is physiologically well distended. No. E/O echogenic foci in GB  
lumen. GB wall is normal / thickened. No E/O pericholecystic collection.  
Common duct reveals normal course and caliber.

Pancreas appear normal in size, shape and echo texture with smooth  
contour. No peripancreatic pathology seen. (Not seen due to gases)

Spleen is normal in size and echo texture.

IVC and aorta appear to be normal.

No evidence of lymphadenopathy is noted.

No evidence of free fluid is noted.

Right Kidney is normal in size. size, shape and position. Corticomedullary  
differentiation (CMD) is well maintained. Normal cortical thickness is  
noted. No E/O hydronephrosis or calculus is noted.

PTO

**Left Kidney** is normal in size, shape and position. CMD is well maintained. Normal cortical thickness is noted. No E/O hydronephrosis or calculus is noted.

**Urinary Bladder** is well distended (physiological). its contents are echo free. No E/O bladder wall thickening is noted. ~~Post-void residue is insignificant.~~

**Prostate** is normal in size. ~~Shape and echo texture with smooth outline. No E/O focal lesion is noted.~~

**Uterus** is ante/~~retro~~ verted and normal in size, shape and echotexture with smooth outline. No E/O focal lesion is noted. Endometrial echo appear normal. Cervical and vaginal shadows appear normal.

**Right Ovary** appears ~~enlarged~~ / Normal in size, shape and echo texture.

**Left Ovary** appears ~~enlarged~~ / Normal in size, shape and echo texture.

**Impression : Normal study.**

**Advised clinical Correlation.**

Dr. P. Savita, MD  
MBBS, MD (O&G) Reg. No. 9971  
स्त्री रोग विशेषज्ञ

Jayant

Dr. Jayant Yadav, MD  
MBBS, MD (Radiologist) Reg. No. 4166  
रेडियोलॉजिस्ट





**Diwakar Diagnostic Centre**

E-7/636, Near Punjab National Bank Bhopal(M.P.)

297 / MRS. ANURADHA GUPTA / 31 Yrs / F / 155 Cms / 60 Kg Date: 26-Mar-2022 Technician : NIL

(GEM213180307)(R)Allengers

**Report**



**Report :**

TEST OBJECTIVE	: ROUTINE CHECK UP
RISK FACTOR	: FEMALE
ACTIVITY	: MODERATE ACTIVE
OTHER INVESTIGATION	: ROUTINE BLOOD INVESTIGATION
REASON FOR TERMINATION	: FATIGUE. HEART RATE ACHIEVED
EXERCISE TOLERANCE	: AVERAGE
EXERCISE INDUCED ARRHYTHMIAS	: NO
HAEMODYNAMIC RESPONSE	: NORMAL
CHRONOTROPIC RESPONSE	: NORMAL
FINAL IMPRESSION	: STRESS TEST IS NEGATIVE FOR EXERCISE INDUCED ISCHAEMIC HEART DISEASE



**Doctor : CARDIOLOGIST**

/ MRS. ANURADHA GUPTA / 31 Yrs / F / 155 Cms / 60 Kg Date: 26-Mar-2022 Technician : NIL

Stage	Time	Duration	Belt Speed (mph)	Elevation	METS	Rate	% THR Achieved	BP	RPP	PVC	Comments
Supine	00:24	0:01	00.0	00.0	01.0	86	46%	120/80	103	00	
Standing	00:31	0:01	00.0	00.0	01.0	78	41%	120/80	093	00	
HV	00:44	0:01	00.0	00.0	01.0	084	44%	120/80	100	00	
Warm Up	00:53	0:04	01.7	10.0	01.1	078	41%	120/80	093	00	
ExStart	00:55	0:06	01.7	10.0	01.1	084	44%	120/80	100	00	
BRUCE Stage 1	03:55	3:00	01.7	10.0	04.7	123	65%	130/80	159	00	
BRUCE Stage 2	06:55	3:00	02.5	12.0	07.1	152	80%	136/86	206	00	
PeakEx	07:00	0:07	01.1	00.0	07.2	150	79%	136/86	204	00	
Recovery	07:59	1:00	01.1	00.0	01.2	133	70%	140/90	186	00	
Recovery	08:59	2:00	00.0	00.0	01.0	109	58%	136/86	148	00	
Recovery	09:09	2:09	00.0	00.0	01.0	094	50%	136/86	127	00	

**Findings :**

Exercise Time : 06:06  
 Max HR Attained : 152 bpm 80% of Target 189  
 Max BP Attained : (Sys) 140/90  
 Max Workload Attained : 7.2 Fair response to induced stress  
 Max ST Dep Lead & Value : Max ST Dep Lead & Value  
 Test End Reasons : Fatigue, Heart Rate Achieved

BPL-DYNATRAC

Doctor : CARDIOLOGIST

PATIENT: MRS. ANURADHA GUPTA / 31 YRS / F / 155 Cms / 60 Kg / HR : 78

STANDING



Date: 26-Mar-2022 10:20:34 AM METS: 1.0/78 bpm 41% of THR BP-120/80 mmHg Raw ECG/BLC On/Notch On/HF 0.05 Hz/LE 20 Hz

EXTime: 00:30 0.0 mph, 0.0%

AX 80 ms Post J

25 mm/Sec. 1.0 Cm/mV



I  
STL 0.8  
STS 0.6



V1  
-0.4  
-0.5



II  
1.2  
1.1



V2  
1.4  
0.9



III  
0.3  
0.4



V3  
1.0  
0.9



avR  
-1.0  
-0.9



V4  
1.1  
1.0



avL  
0.2  
0.1



V5  
1.0  
0.9



avF  
0.8  
0.7



V6  
0.8  
0.8

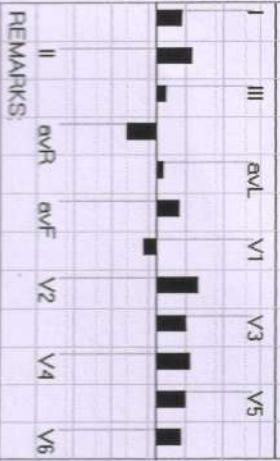

REMARKS



07/MRS. ANURADHA GUPTA /31 Yrs /F /155 Cms /60 Kg /HR : 84

Date: 26-Mar-2022 10:20:34 AM METS: 1.0/84 bpm 44% of THR BP: 120/80 mmHg Raw ECG/BLC On/Notch On/HF 0.05 Hz/LF 20 Hz

EXTime: 00:43 0.0 mph, 0.0%

4X 80 ms Post J

25 mm/Sec. 1.0 Cm/mV

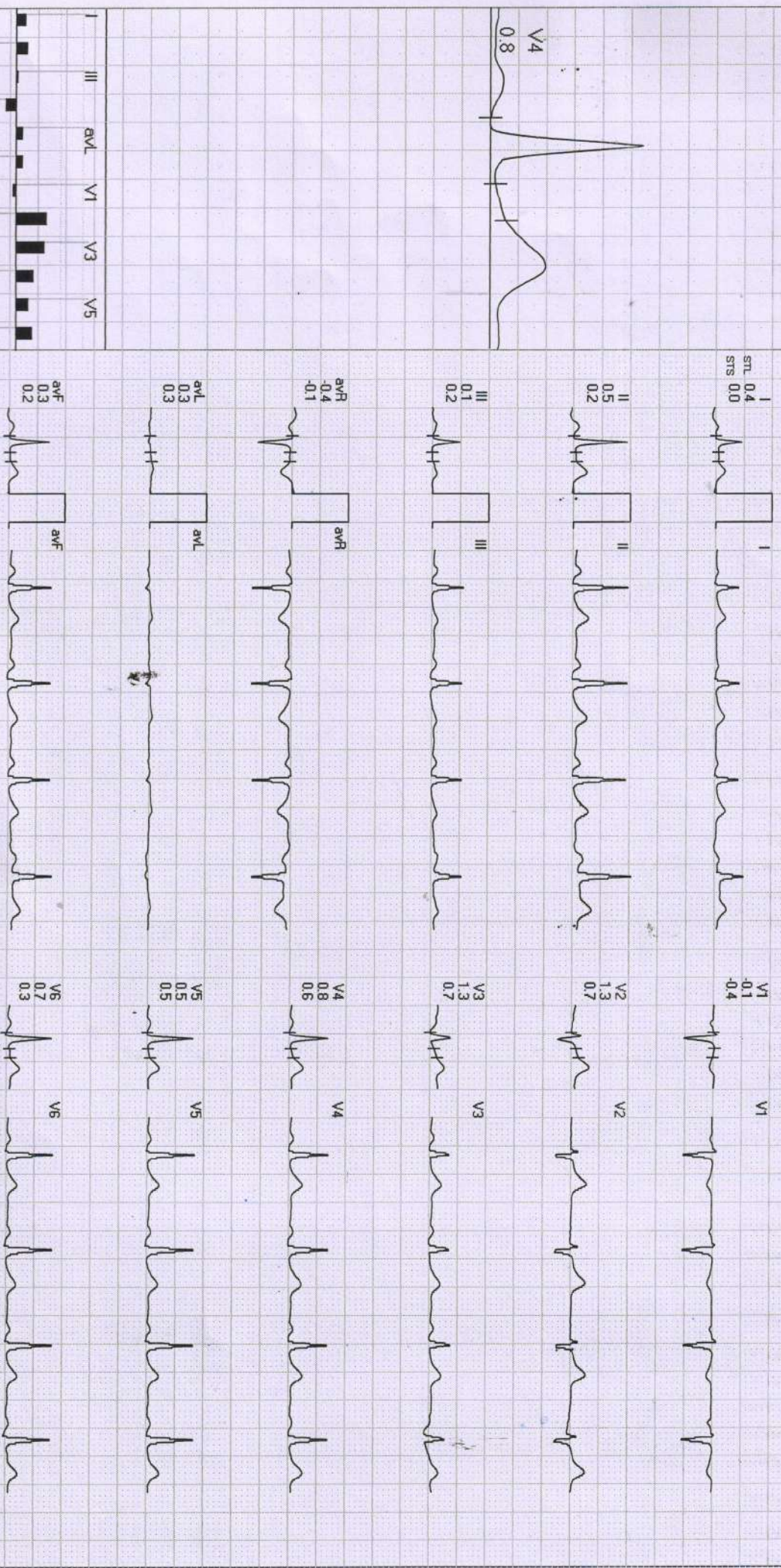
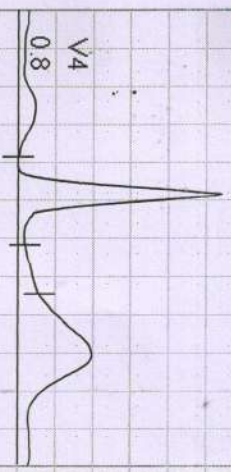

REMARKS:

371/MRS. ANURADHA GUPTA / 31 Yrs / F / 155 Cms / 60 Kg / HR : 78

Date: 26-Mar-2022 10:20:34 AM METS: 1.0/ 78 bpm 41% of THR BP: 120/80 mmHg Raw ECG/ BLC On/ Notch On/ HF 0.05 Hz/LF 20 Hz

WARM UP



EXTime: 00:52 1.0 mph, 0.0%

25 mm/Sec. 1.0 Cm/mV

4X 80 mS Post J

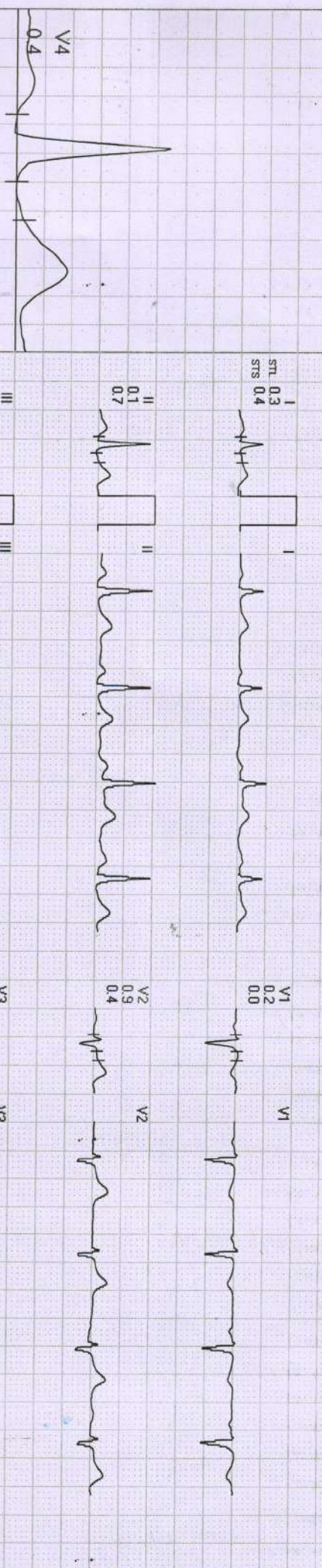

I	II	III	aVR	aVL	aVF	V1	V2	V3	V4	V5	V6
---	----	-----	-----	-----	-----	----	----	----	----	----	----

REMARKS:

971/MRS. ANURADHA GUPTA / 31 Yrs / F / 155 Cms / 60 Kg / HR : 78

Date: 26-Mar-2022 10:20:34 AM METS: 1.0/78 bpm 41% of THR BP: 120/80 mmHg Raw ECG/ BLC On/ Natch On/ HF 0.05 Hz/LF 20 Hz

ExStn  
AGHPL

4X 80 mS Post J

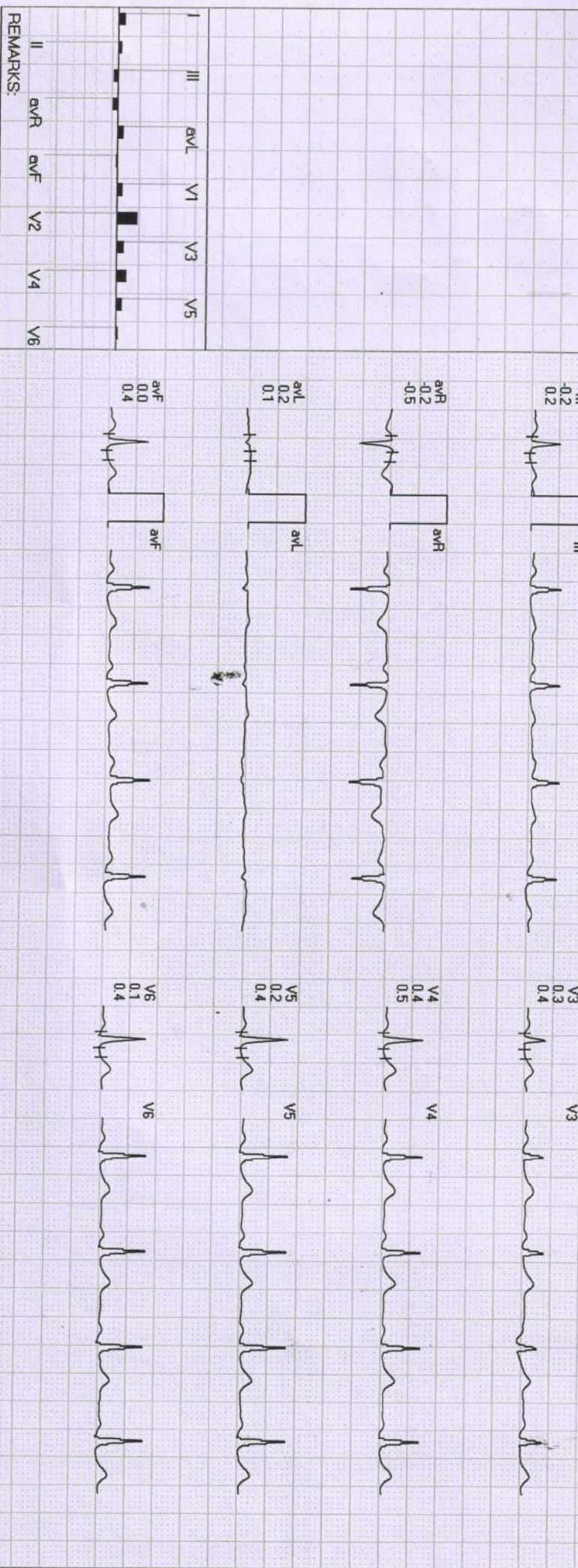
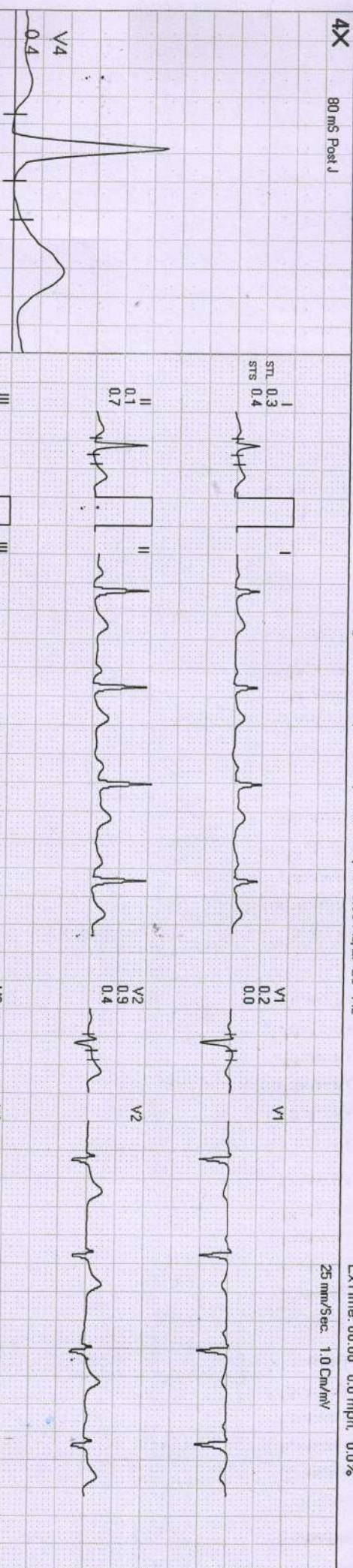

REMARKS:



71/MRS. ANURADHA GUPTA 31 Yrs / F / 155 Cms / 60 Kg / HR : 123

Date: 26-Mar-2022 10:20:34 AM METS: 4.7/123 bpm 65% of THR BP: 130/80 mmHg Raw ECG/ BLC On/ Notch On/ HF 0.05 Hz/LF 20 Hz

4X 80 ms Post J

ExTime: 03:00 1.7 mph, 10.0%  
25 mm/Sec. 1.0 Cm/mV

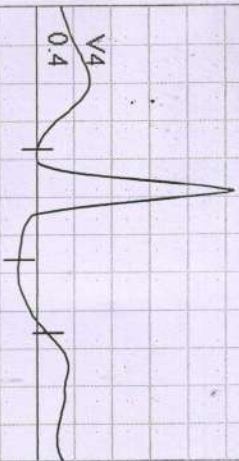

I  
STL 0.4  
STS 0.9



V1  
-0.5  
-0.8



II  
0.2  
1.1



V2  
0.9  
1.0



III  
-0.2  
0.3



V3  
0.5  
0.9



avR  
-0.3  
-1.0



V4  
0.4  
1.3



avL  
0.3  
0.3



V5  
0.6  
1.0



avF  
0.0  
0.7



V6  
0.2  
0.4

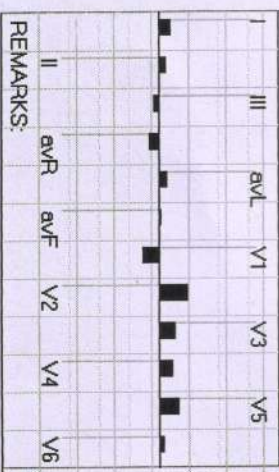

REMARKS:



297/MRS. ANURADHA GUPTA /31 Yrs/F/155 Cms/60 Kg/HR : 152

Date: 26-Mar-2022 10:20:34 AM METS: 7.1/152 bpm 80% of THR BP: 136/86 mmHg Raw ECG/ BLC On/ Notch On/ HF 0.05 Hz/LF 20 Hz

EXTime: 06:00 2.5 mph, 12.0%

4X 60 ms Post J

25 mm/Sec. 1.0 Cm/mV

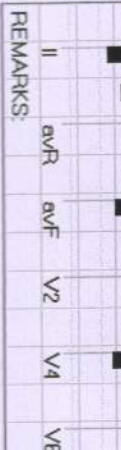
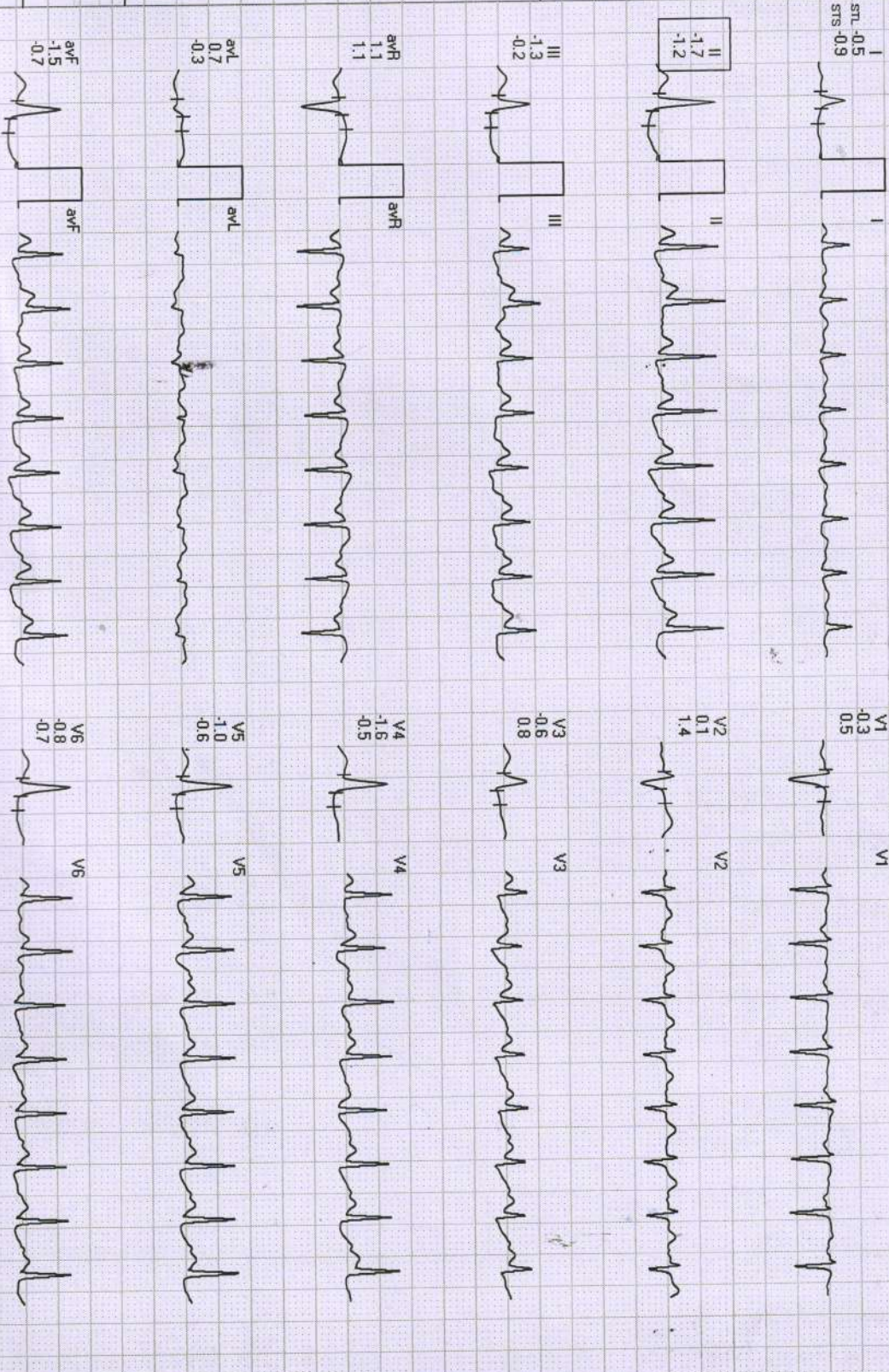
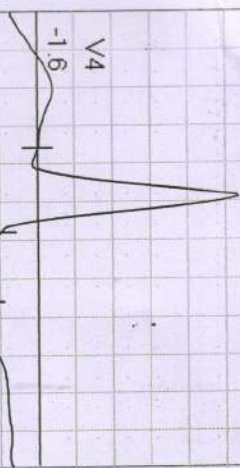

REMARKS:



297/MRS. ANURADHA GUPTA 131 Yrs/F/155 Cms/60 Kg/HR: 150

Date: 26-Mar-2022 10:20:34 AM

METS: 7.2/150 bpm 79% of THR BP: 136/86 mmHg Raw ECG/BLC On/Notch On/HF 0.05 Hz/LF 20 Hz

EXTime: 06:05 3.4 mph, 14.0%

25 mm/Sec. 1.0 Cm/mV

4X 60 ms Post J

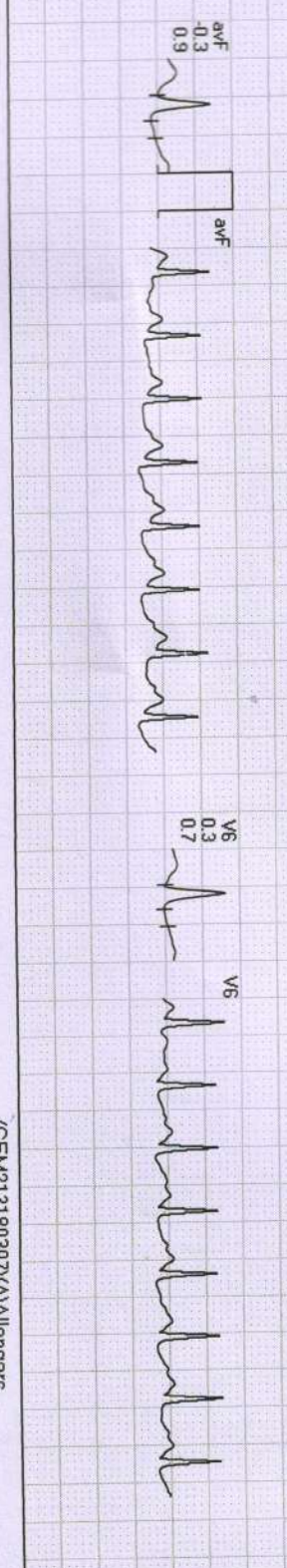
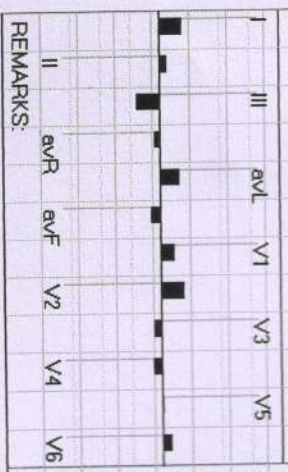
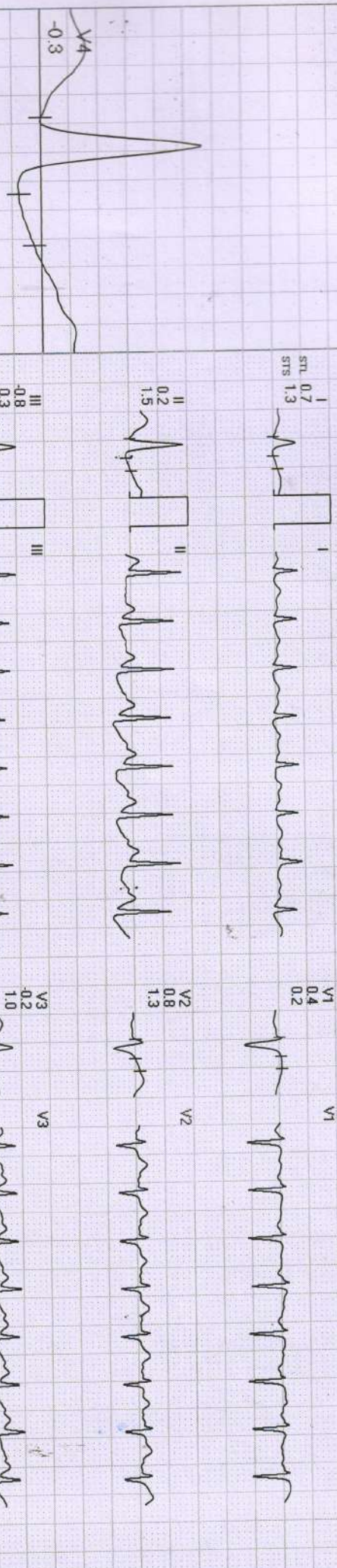

REMARKS:

297/MRS. ANURADHA GUPTA /31 Yrs/F/155 Cms/60 Kg/HR: 133

**Recovery : ( 01:00 )**



Date: 26-Mar-2022 10:20:34 AM METS: 1.1/133 bpm 70% of THR BP: 140/90 mmHg Raw ECG/ BLC On/ Notch On/ HF 0.05 Hz/LF 20 Hz

EXTime: 06:05 0.0 mph, 0.0%

**4X** 60 ms Post J

25 mm/Sec. 1.0 Cm/mV

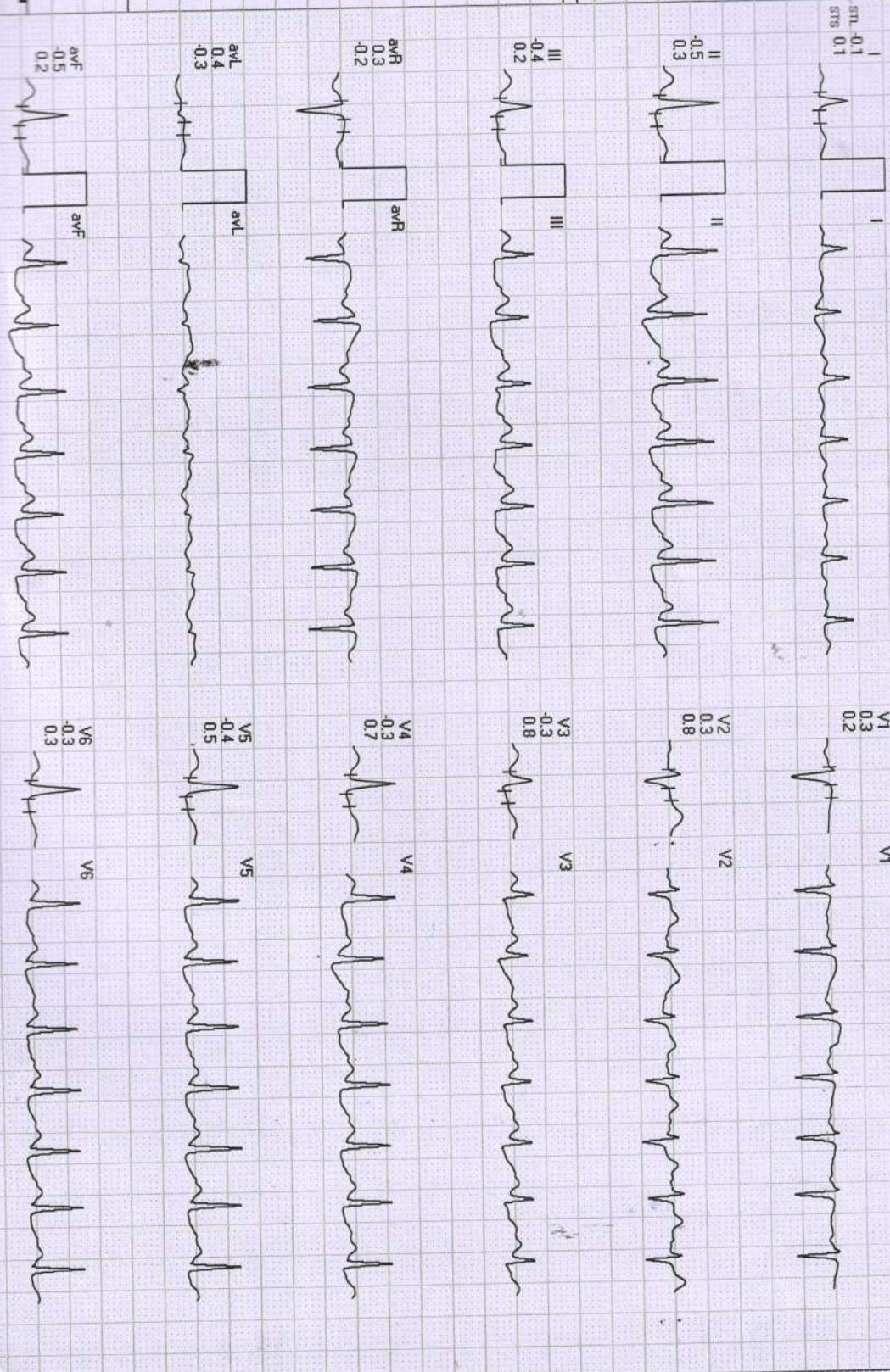
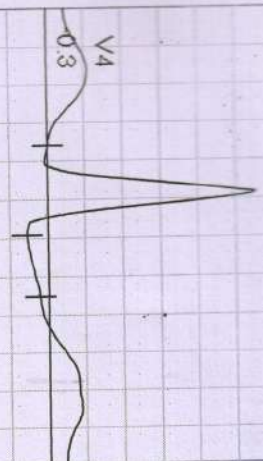

REMARKS:  
I III aVL V1 V3 V5  
II aVR aVF V2 V4 V6



4X 80 ms Post J

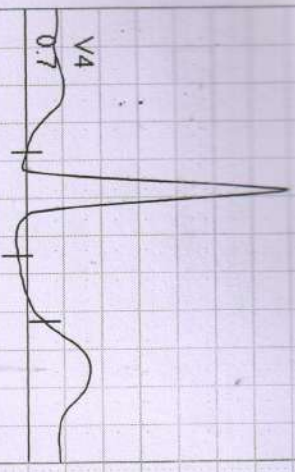

I  
STL 0.5  
STS 0.9



V1  
-0.2  
-0.5



II  
0.6  
1.2



V2  
1.0  
0.9



III  
0.0  
0.4



V3  
0.7  
1.1



aVR  
-0.6  
-1.0

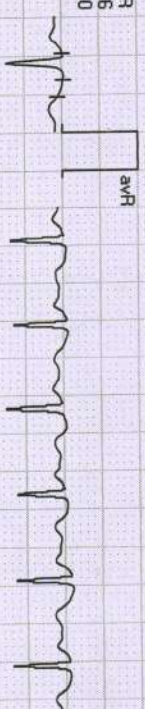

V4  
0.7  
1.2



aVL  
0.3  
0.0



V5  
0.2  
0.7



aVF  
0.3  
0.8



V6  
0.1  
0.5

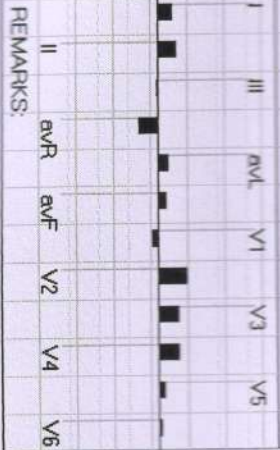

REMARKS:

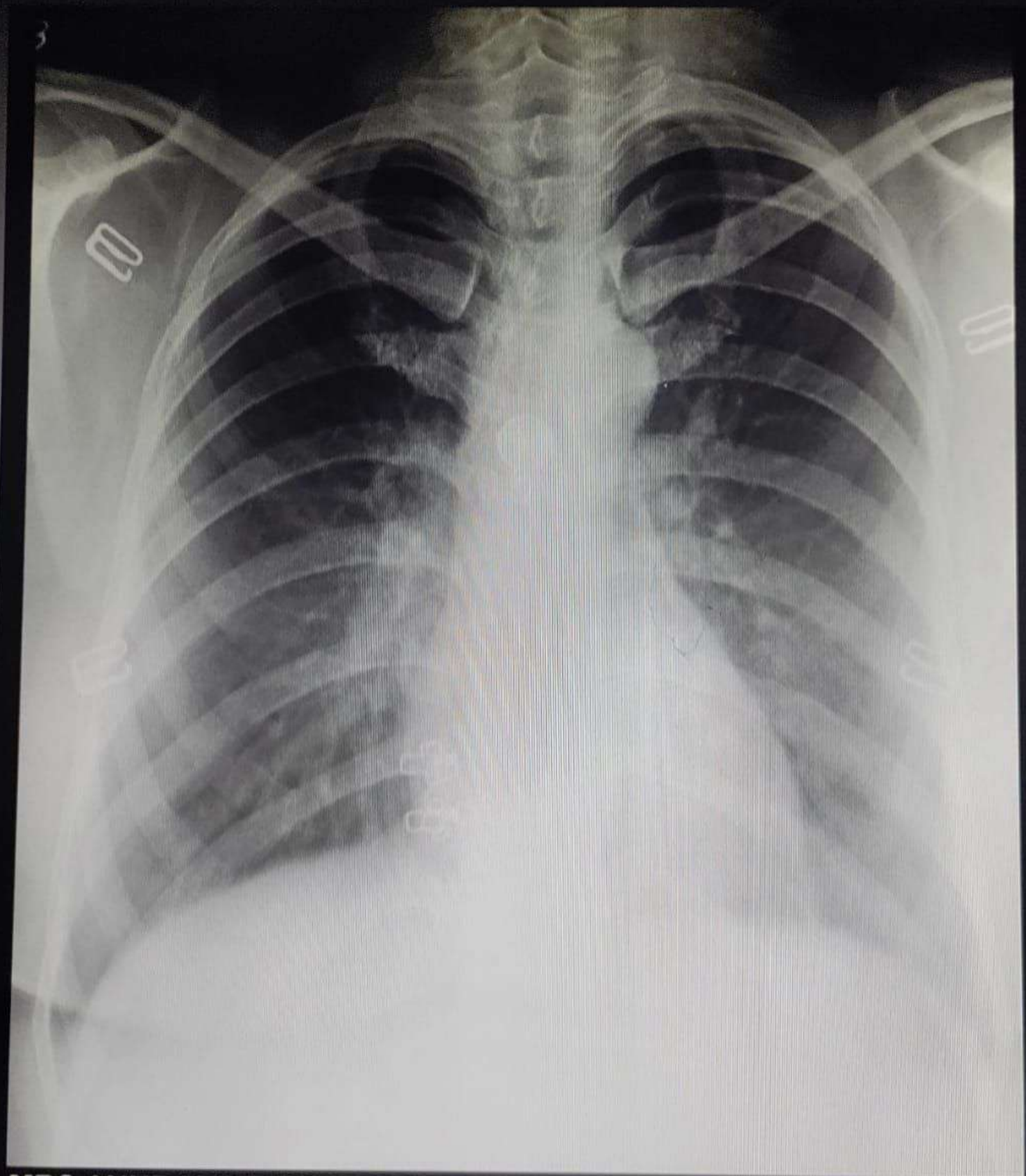

**MRS ANURADHA GUPTA 34Y 1106 CHEST,FRN P->A 26-Mar-22.  
DIWAKAR DIAGNOSTIC CENTRE , ARERA COLONY ,BHOPAL**