

எனது ஆதார், எனது அடையாளம்

*K. Elumalai*



முகவரி:  
S/O கிருஷ்ணன், 301/68, எம்  
பி எம் தெரு, பெரம்பூர்,  
சென்னை,  
தமிழ் நாடு - 600011

Address:  
S/O Krishnan, 301/68, M P M  
STREET, Perambur, Chennai  
Tamil Nadu - 600011

9840 8243 3544



help@uidai.gov.in

www.uidai.gov.in

Name	MR.ELUMALAI KL	ID	MED120883093
Age & Gender	58Y/MALE	Visit Date	12/03/2022
Ref Doctor	MediWheel		

## **MASTER HEALTH CHECK UP SUMMARY**

Height :	167 cm	Weight:	86 kg
BMI :	30.8		

### **COMPLAINTS:**

- Nil.

### **PRESENT HISTORY:**

- Nil.

### **PAST HISTORY:**

- Injury Right 2<sup>nd</sup> and 3<sup>rd</sup> fingers – Operated.

### **FAMILY HSITORY:**

- Nil.

### **PERSONAL HISTORY:**

- Nil.

### **GENERAL EXAMINATION:**

**Pallor:** No

**Cyanosis:** No

**Pedal edema:** No

**Icterus:** No

**Lymphadenopathy:**No

**Pulse:** 64/min

**BP:** 130/80 mmHg

**Respiratory Rate:** 20/min

**Temp:** Normal

**Others:** Nil

<b>Name</b>	<b>MR.ELUMALAI KL</b>	<b>ID</b>	<b>MED120883093</b>
<b>Age &amp; Gender</b>	<b>58Y/MALE</b>	<b>Visit Date</b>	<b>12/03/2022</b>
<b>Ref Doctor</b>	<b>MediWheel</b>		

**SYSTEMIC EXAMINATION:**

CVS: S1S2+                      RS: B/L NVBS                      CNS: NFND

P/A: Soft, No palpable mass, Tenderness (+) in LIF. BS +.

**INVESTIGATIONS:**

**XRAY:**

- Essentially normal study.

**ECG:**

- Normal ECG.

**ULTRASOUND ABDOMEN:**

- Grade I fatty liver.

**TREADMILL TEST:**

- Positive for Inducible Ischemia.

**LAB REPORTS:**

- Elevated Total Cholesterol, TGL, LDL, VLDL, Non HDL levels.
- Low HDL level.
- Elevation in FBS, HbA1C levels.

Name	MR.ELUMALAI KL	ID	MED120883093
Age & Gender	58Y/MALE	Visit Date	12/03/2022
Ref Doctor	MediWheel		

**EXAMINATION OF EYES:**

	Right Eye	Left Eye
DISTANT VISION	6/12	6/12
NEAR VISION	N12	N12
COLOUR VISION	Normal	Normal

- Refractive Error – To be corrected.

**DENTAL:**

- Ca+ stains (+). Missing (+).

Advise: Dentist opinion.

**ADVISED:**

- Balanced diet and regular exercises.
- Avoid oily, salty food.
- Heart healthy diet.
- Diabetologist follow –up.
- Cardiologist opinion for further evaluation and management.

  
DR. N.L. ANANDHI  
Consultant Physician



Name : Mr. ELUMALAI KL  
 PID No. : MED120883093  
 SID No. : 79185629  
 Age / Sex : 58 Year(s) / Male  
 Type : OP  
 Ref. Dr : MediWheel

Register On : 12/03/2022 8:16 AM  
 Collection On : 12/03/2022 11:23 AM  
 Report On : 13/03/2022 1:55 PM  
 Printed On : 14/03/2022 9:07 AM



<u>Investigation</u>	<u>Observed Value</u>	<u>Unit</u>	<u>Biological Reference Interval</u>
Monocytes (EDTA Blood Impedance Variation & Flow Cytometry)	6.1	%	01 - 10
Basophils (EDTA Blood Impedance Variation & Flow Cytometry)	0.8	%	00 - 02
<b>INTERPRETATION:</b> Tests done on Automated Five Part cell counter. All abnormal results are reviewed and confirmed microscopically.			
Absolute Neutrophil count (EDTA Blood Impedance Variation & Flow Cytometry)	5.4	10 <sup>3</sup> / μl	1.5 - 6.6
Absolute Lymphocyte Count (EDTA Blood Impedance Variation & Flow Cytometry)	3.2	10 <sup>3</sup> / μl	1.5 - 3.5
Absolute Eosinophil Count (AEC) (EDTA Blood Impedance Variation & Flow Cytometry)	<b>0.5</b>	10 <sup>3</sup> / μl	0.04 - 0.44
Absolute Monocyte Count (EDTA Blood Impedance Variation & Flow Cytometry)	0.6	10 <sup>3</sup> / μl	< 1.0
Absolute Basophil count (EDTA Blood Impedance Variation & Flow Cytometry)	0.1	10 <sup>3</sup> / μl	< 0.2
Platelet Count (EDTA Blood Impedance Variation)	395	10 <sup>3</sup> / μl	150 - 450
MPV (EDTA Blood Derived from Impedance)	<b>6.8</b>	fL	7.9 - 13.7
PCT (EDTA Blood Automated Blood cell Counter)	0.270	%	0.18 - 0.28
ESR (Erythrocyte Sedimentation Rate) (Blood/Automated - Westergren method)	9	mm/hr	< 20
BUN / Creatinine Ratio	13.3		6.0 - 22.0
Glucose Fasting (FBS) (Plasma - F/GOD-PAP)	<b>103.4</b>	mg/dL	Normal: < 100 Pre Diabetic: 100 - 125 Diabetic: >= 126

DR. FAYYIQAH MD(PATH)  
 CONSULTANT - PATHOLOGIST  
 REG NO: 116685

VERIFIED BY

Dr. E. Saravanan M.D(Path)  
 Consultant Pathologist  
 Reg No : 73347

APPROVED BY

The results pertain to sample tested.

Page 2 of 8

Lab Address: MEDALL HEALTHCARE PRIVATE LIMITED, #17, RACE VIEW COLONY, 2ND STREET, RACE COURSE ROAD, GUINDY, CHENNAI, TAMIL NADU, INDIA,.

Name : Mr. ELUMALAI KL  
 PID No. : MED120883093  
 SID No. : 79185629  
 Age / Sex : 58 Year(s) / Male  
 Type : OP  
 Ref. Dr : MediWheel

Register On : 12/03/2022 8:16 AM  
 Collection On : 12/03/2022 11:23 AM  
 Report On : 13/03/2022 1:55 PM  
 Printed On : 14/03/2022 9:07 AM



<u>Investigation</u>	<u>Observed Value</u>	<u>Unit</u>	<u>Biological Reference Interval</u>
----------------------	-----------------------	-------------	--------------------------------------

**INTERPRETATION:** Factors such as type, quantity and time of food intake, Physical activity, Psychological stress, and drugs can influence blood glucose level.

Glucose, Fasting (Urine) (Urine - F/GOD - POD)	Negative		Negative
---	----------	--	----------

Glucose Postprandial (PPBS) (Plasma - PP/GOD-PAP)	120.5	mg/dL	70 - 140
--	-------	-------	----------

**INTERPRETATION:**

Factors such as type, quantity and time of food intake, Physical activity, Psychological stress, and drugs can influence blood glucose level. Fasting blood glucose level may be higher than Postprandial glucose, because of physiological surge in Postprandial Insulin secretion, Insulin resistance, Exercise or Stress, Dawn Phenomenon, Somogyi Phenomenon, Anti-diabetic medication during treatment for Diabetes.

Urine Glucose(PP-2 hours) (Urine - PP)	Negative		Negative
---	----------	--	----------

Blood Urea Nitrogen (BUN) (Serum/Urease UV / derived)	12.4	mg/dL	7.0 - 21
--	------	-------	----------

Creatinine (Serum/Modified Jaffe)	0.93	mg/dL	0.9 - 1.3
--------------------------------------	------	-------	-----------

**INTERPRETATION:** Elevated Creatinine values are encountered in increased muscle mass, severe dehydration, Pre-eclampsia, increased ingestion of cooked meat, consuming Protein/ Creatine supplements, Diabetic Ketoacidosis, prolonged fasting, renal dysfunction and drugs such as cefoxitin, cefazolin, ACE inhibitors, angiotensin II receptor antagonists, N-acetylcysteine, chemotherapeutic agent such as flucytosine etc.

Uric Acid (Serum/Enzymatic)	5.6	mg/dL	3.5 - 7.2
--------------------------------	-----	-------	-----------

**Liver Function Test**

Bilirubin(Total) (Serum/DCA with ATCS)	0.71	mg/dL	0.1 - 1.2
---	------	-------	-----------

Bilirubin(Direct) (Serum/Diazotized Sulfanilic Acid)	0.23	mg/dL	0.0 - 0.3
---	------	-------	-----------

Bilirubin(Indirect) (Serum/Derived)	0.48	mg/dL	0.1 - 1.0
--	------	-------	-----------

SGOT/AST (Aspartate Aminotransferase) (Serum/Modified IFCC)	33.1	U/L	5 - 40
--	------	-----	--------

SGPT/ALT (Alanine Aminotransferase) (Serum/Modified IFCC)	40.4	U/L	5 - 41
--	------	-----	--------

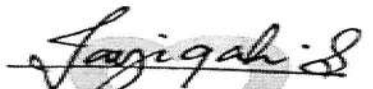
  
 DR. FAYIQA H MD(PATH)  
 CONSULTANT - PATHOLOGIST  
 REG NO:116685

VERIFIED BY

  
 Dr. E. Saravanan M.D(Path)  
 Consultant Pathologist  
 Reg No : 73347

APPROVED BY

The results pertain to sample tested.

Page 3 of 8

Lab Address: MEDALL HEALTHCARE PRIVATE LIMITED, #17, RACE VIEW COLONY, 2ND STREET, RACE COURSE ROAD, GUINDY, CHENNAI, TAMIL NADU, INDIA,.

Name : Mr. ELUMALAI KL  
 PID No. : MED120883093  
 SID No. : 79185629  
 Age / Sex : 58 Year(s) / Male  
 Type : OP  
 Ref. Dr : MediWheel

Register On : 12/03/2022 8:16 AM  
 Collection On : 12/03/2022 11:23 AM  
 Report On : 13/03/2022 1:55 PM  
 Printed On : 14/03/2022 9:07 AM



<u>Investigation</u>	<u>Observed Value</u>	<u>Unit</u>	<u>Biological Reference Interval</u>
GGT(Gamma Glutamyl Transpeptidase) (Serum/IFCC / Kinetic)	24.4	U/L	< 55
Alkaline Phosphatase (SAP) (Serum/Modified IFCC)	68.5	U/L	56 - 119
Total Protein (Serum/Biuret)	7.15	gm/dl	6.0 - 8.0
Albumin (Serum/Bromocresol green)	4.17	gm/dl	3.5 - 5.2
Globulin (Serum/Derived)	2.98	gm/dL	2.3 - 3.6
A : G RATIO (Serum/Derived)	1.40		1.1 - 2.2

**Lipid Profile**

Cholesterol Total (Serum/CHOD-PAP with ATCS)	<b>268.7</b>	mg/dL	Optimal: < 200 Borderline: 200 - 239 High Risk: >= 240
Triglycerides (Serum/GPO-PAP with ATCS)	<b>185.8</b>	mg/dL	Optimal: < 150 Borderline: 150 - 199 High: 200 - 499 Very High: >= 500

**INTERPRETATION:** The reference ranges are based on fasting condition. Triglyceride levels change drastically in response to food, increasing as much as 5 to 10 times the fasting levels, just a few hours after eating. Fasting triglyceride levels show considerable diurnal variation too. There is evidence recommending triglycerides estimation in non-fasting condition for evaluating the risk of heart disease and screening for metabolic syndrome, as non-fasting sample is more representative of the "usual" circulating level of triglycerides during most part of the day.

HDL Cholesterol (Serum/Immunoinhibition)	<b>51.5</b>	mg/dL	Optimal(Negative Risk Factor): >= 60 Borderline: 40 - 59 High Risk: < 40
---	-------------	-------	--

  
 DR. FAYIQAH MD(PATH)  
 CONSULTANT - PATHOLOGIST  
 REG NO:116685

VERIFIED BY

  
 Dr. E. Saravanan M.D(Path)  
 Consultant Pathologist  
 Reg No : 73347

APPROVED BY



Name : Mr. ELUMALAI KL  
 PID No. : MED120883093  
 SID No. : 79185629  
 Age / Sex : 58 Year(s) / Male  
 Type : OP  
 Ref. Dr : MediWheel

Register On : 12/03/2022 8:16 AM  
 Collection On : 12/03/2022 11:23 AM  
 Report On : 13/03/2022 1:55 PM  
 Printed On : 14/03/2022 9:07 AM



<u>Investigation</u>	<u>Observed Value</u>	<u>Unit</u>	<u>Biological Reference Interval</u>
LDL Cholesterol (Serum/Calculated)	180	mg/dL	Optimal: < 100 Above Optimal: 100 - 129 Borderline: 130 - 159 High: 160 - 189 Very High: >= 190
VLDL Cholesterol (Serum/Calculated)	37.2	mg/dL	< 30
Non HDL Cholesterol (Serum/Calculated)	217.2	mg/dL	Optimal: < 130 Above Optimal: 130 - 159 Borderline High: 160 - 189 High: 190 - 219 Very High: >= 220

**INTERPRETATION:** 1.Non-HDL Cholesterol is now proven to be a better cardiovascular risk marker than LDL Cholesterol.  
 2.It is the sum of all potentially atherogenic proteins including LDL, IDL, VLDL and chylomicrons and it is the "new bad cholesterol" and is a co-primary target for cholesterol lowering therapy.

Total Cholesterol/HDL Cholesterol Ratio (Serum/Calculated)	5.2		Optimal: < 3.3 Low Risk: 3.4 - 4.4 Average Risk: 4.5 - 7.1 Moderate Risk: 7.2 - 11.0 High Risk: > 11.0
Triglyceride/HDL Cholesterol Ratio (TG/HDL) (Serum/Calculated)	3.6		Optimal: < 2.5 Mild to moderate risk: 2.5 - 5.0 High Risk: > 5.0
LDL/HDL Cholesterol Ratio (Serum/Calculated)	3.5		Optimal: 0.5 - 3.0 Borderline: 3.1 - 6.0 High Risk: > 6.0

**Glycosylated Haemoglobin (HbA1c)**

HbA1C (Whole Blood/HPLC)	6.2	%	Normal: 4.5 - 5.6 Prediabetes: 5.7 - 6.4 Diabetic: >= 6.5
-----------------------------	-----	---	---

**INTERPRETATION:** If Diabetes - Good control : 6.1 - 7.0 % , Fair control : 7.1 - 8.0 % , Poor control >= 8.1 %

DR. FAYIQAH MD(PATH)  
 CONSULTANT - PATHOLOGIST  
 REG NO:116685

VERIFIED BY

Dr. E. Saravanan M.D(Path)  
 Consultant Pathologist  
 Reg No : 73347

APPROVED BY

The results pertain to sample tested.

Page 5 of 8

Lab Address: MEDALL HEALTHCARE PRIVATE LIMITED,#17,RACE VIEW COLONY,2ND STREET, RACE COURSE ROAD, GUINDY, CHENNAI, TAMIL NADU, INDIA,.

Name : Mr. ELUMALAI KL  
 PID No. : MED120883093  
 SID No. : 79185629  
 Age / Sex : 58 Year(s) / Male  
 Type : OP  
 Ref. Dr : MediWheel

Register On : 12/03/2022 8:16 AM  
 Collection On : 12/03/2022 11:23 AM  
 Report On : 13/03/2022 1:55 PM  
 Printed On : 14/03/2022 9:07 AM



<u>Investigation</u>	<u>Observed Value</u>	<u>Unit</u>	<u>Biological Reference Interval</u>
Estimated Average Glucose (Whole Blood)	131.24	mg/dL	
<b>INTERPRETATION: Comments</b>			
HbA1c provides an index of Average Blood Glucose levels over the past 8 - 12 weeks and is a much better indicator of long term glycemc control as compared to blood and urinary glucose determinations. Conditions that prolong RBC life span like Iron deficiency anemia, Vitamin B12 & Folate deficiency, hypertriglyceridemia, hyperbilirubinemia, Drugs, Alcohol, Lead Poisoning, Asplenia can give falsely elevated HbA1C values. Conditions that shorten RBC survival like acute or chronic blood loss, hemolytic anemia, Hemoglobinopathies, Splenomegaly, Vitamin E ingestion, Pregnancy, End stage Renal disease can cause falsely low HbA1c.			
Prostate specific antigen - Total(PSA) (Serum/Manometric method)	0.425	ng/mL	Normal: 0.0 - 4.0 Inflammatory & Non Malignant conditions of Prostate & genitourinary system: 4.01 - 10.0 Suspicious of Malignant disease of Prostate: > 10.0

INTERPRETATION: REMARK : PSA alone should not be used as an absolute indicator of malignancy.

**THYROID PROFILE / TFT**

T3 (Triiodothyronine) - Total (Serum/Chemiluminescent Immunometric Assay (CLIA))	1.07	ng/ml	0.4 - 1.81
---	------	-------	------------

**INTERPRETATION:**

**Comment :**

Total T3 variation can be seen in other condition like pregnancy, drugs, nephrosis etc. In such cases, Free T3 is recommended as it is Metabolically active.

T4 (Tyroxine) - Total (Serum/Chemiluminescent Immunometric Assay (CLIA))	7.17	µg/dl	4.2 - 12.0
---	------	-------	------------

**INTERPRETATION:**

**Comment :**

Total T4 variation can be seen in other condition like pregnancy, drugs, nephrosis etc. In such cases, Free T4 is recommended as it is Metabolically active.

TSH (Thyroid Stimulating Hormone) (Serum/Chemiluminescent Immunometric Assay (CLIA))	1.50	µIU/mL	0.35 - 5.50
---	------	--------	-------------

DR. FAYIQAH MD(PATH)  
 CONSULTANT - PATHOLOGIST  
 REG NO: 116685

VERIFIED BY

Dr. E. Saravanan M.D(Path)  
 Consultant Pathologist  
 Reg No : 73347

APPROVED BY

Name : Mr. ELUMALAI KL  
PID No. : MED120883093  
SID No. : 79185629  
Age / Sex : 58 Year(s) / Male  
Type : OP  
Ref. Dr : MediWheel

Register On : 12/03/2022 8:16 AM  
Collection On : 12/03/2022 11:23 AM  
Report On : 13/03/2022 1:55 PM  
Printed On : 14/03/2022 9:07 AM



Investigation                      Observed Value                      Unit                      Biological Reference Interval

**INTERPRETATION:**

Reference range for cord blood - upto 20

1 st trimester: 0.1-2.5

2 nd trimester 0.2-3.0

3 rd trimester : 0.3-3.0

(Indian Thyroid Society Guidelines)

**Comment :**

1.TSH reference range during pregnancy depends on Iodine intake, TPO status, Serum HCG concentration, race, Ethnicity and BMI.

2.TSH Levels are subject to circadian variation, reaching peak levels between 2-4am and at a minimum between 6-10PM.The variation can be of the order of 50%,hence time of the day has influence on the measured serum TSH concentrations.

3.Values&lt;0.03 µIU/mL need to be clinically correlated due to presence of rare TSH variant in some individuals.

Urine Analysis - Routine

COLOUR (Urine)	Pale Yellow		Yellow to Amber
APPEARANCE (Urine)	Clear		Clear
Protein (Urine/Protein error of indicator)	Negative		Negative
Glucose (Urine/GOD - POD)	Negative		Negative
Pus Cells (Urine/Automated - Flow cytometry )	1 - 2	/hpf	NIL
Epithelial Cells (Urine/Automated - Flow cytometry )	1 - 2	/hpf	NIL
RBCs (Urine/Automated - Flow cytometry )	NIL	/hpf	NIL
Casts (Urine/Automated - Flow cytometry )	NIL	/hpf	NIL
Crystals (Urine/Automated - Flow cytometry )	NIL	/hpf	NIL
Others (Urine)	NIL		

**INTERPRETATION:**Note: Done with Automated Urine Analyser & Automated urine sedimentation analyser. All abnormal reports are reviewed and confirmed microscopically.

DR.FAYIQAH MD(PATH)  
CONSULTANT - PATHOLOGIST  
REG NO:116685

VERIFIED BY

Dr.E.Saravanan M.D(Path)  
Consultant Pathologist  
Reg No : 73347

APPROVED BY

Name : Mr. ELUMALAI KL  
PID No. : MED120883093  
SID No. : 79185629  
Age/ Sex : 58 Year(s) / Male  
Type : OP  
Ref. Dr : MediWheel

Register On : 12/03/2022 8:16 AM  
Collection On : 12/03/2022 11:23 AM  
Report On : 13/03/2022 1:55 PM  
Printed On : 14/03/2022 9:07 AM



<u>Investigation</u>	<u>Observed Value</u>	<u>Unit</u>	<u>Biological Reference Interval</u>
<b><u>Stool Analysis - ROUTINE</u></b>			
Colour (Stool)	Brown		Brown
Blood (Stool)	Absent		Absent
Mucus (Stool)	Absent		Absent
Reaction (Stool)	Acidic		Acidic
Consistency (Stool)	Semi Solid		Semi Solid
Ova (Stool)	NIL		NIL
Others (Stool)	NIL		NIL
Cysts (Stool)	NIL		NIL
Trophozoites (Stool)	NIL		NIL
RBCs (Stool)	NIL	/hpf	Nil
Pus Cells (Stool)	1 - 2	/hpf	NIL
Macrophages (Stool)	NIL		NIL
Epithelial Cells (Stool)	NIL	/hpf	NIL

DR. FAYIQAH MD(PATH)  
CONSULTANT - PATHOLOGIST  
REG NO: 116685

VERIFIED BY

Dr. E. Saravanan MD(Path)  
Consultant Pathologist  
Reg No : 73347

APPROVED BY

-- End of Report --

## MEDALL DIAGNOSTICS KILPAUK, CHENNAI.

<b>Patient Details</b>	Date: 12-Mar-22	Time: 1:22:07 PM
Name: MR. ELUMALAI K L	ID: MED120883093	
Age: 58 y	Sex: M	Height: 167 cms.
Clinical History:		Weight: 86 Kg.

**Medications:**

### Test Details

<b>Protocol:</b> Bruce	<b>Pr.MHR:</b> 162 bpm	<b>THR:</b> 145 (90 % of Pr.MHR) bpm
<b>Total Exec. Time:</b> 6 m 50 s	<b>Max. HR:</b> 155 ( 96% of Pr.MHR )bpm	<b>Max. Mets:</b> 10.20
<b>Max. BP:</b> 200 / 90 mmHg	<b>Max. BP x HR:</b> 31000 mmHg/min	<b>Min. BP x HR:</b> 8640 mmHg/min
<b>Test Termination Criteria:</b> ACHIEVED THR		

### Protocol Details

Stage Name	Stage Time (min : sec)	Mets	Speed (mph)	Grade (%)	Heart Rate (bpm)	Max. BP (mm/Hg)	Max. ST Level (mm)	Max. ST Slope (mV/s)
Standing	1 : 2	1.0	0	0	96	140 / 90	-5.52 aVR	-2.83 I
1	3 : 0	4.6	1.7	10	134	150 / 90	-1.27 III	3.54 I
2	3 : 0	7.0	2.5	12	149	150 / 90	-3.18 V6	4.95 V3
Peak Ex	0 : 50	10.2	3.4	14	155	170 / 90	-5.94 I	5.66 II
Recovery(1)	1 : 0	1.8	1	0	150	200 / 90	-5.31 V2	5.66 V3
Recovery(2)	1 : 32	1.0	0	0	111	180 / 90	-4.88 aVR	5.66 I
Recovery(3)	0 : 10	1.0	0	0	110	170 / 90	-2.34 aVR	4.25 II

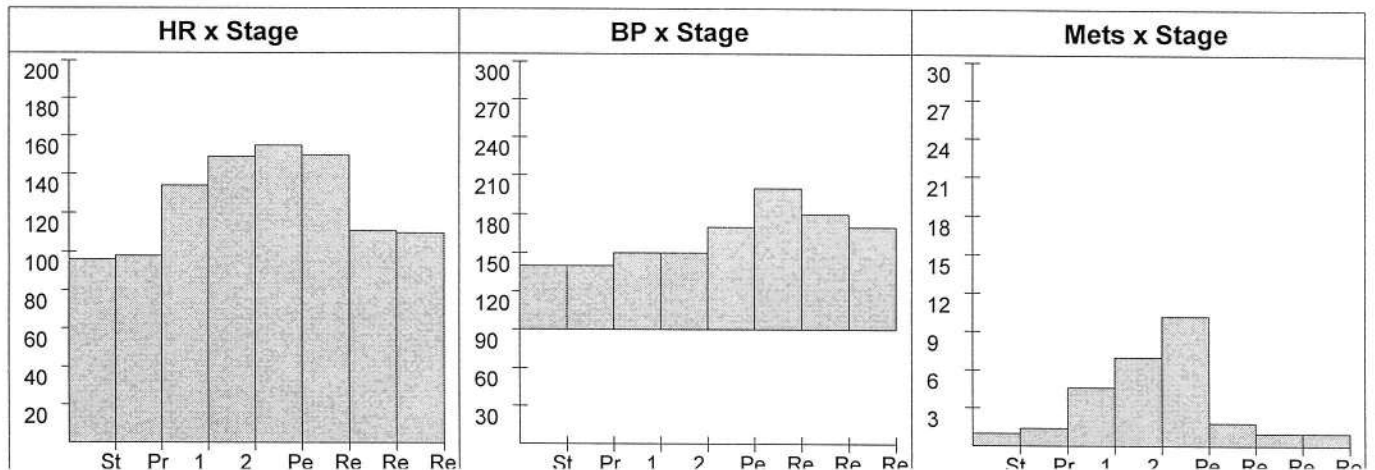

# MEDALL DIAGNOSTICS KILPAUK, CHENNAI.

**Patient Details**      **Date:** 12-Mar-22      **Time:** 1:22:07 PM  
**Name:** MR. ELUMALAI K L    **ID:** MED120883093  
**Age:** 58 y      **Sex:** M      **Height:** 167 cms.      **Weight:** 86 Kg.

## Interpretation

✓ THA achieved  
- good effort tolerance  
- ST ↓ in infer & lateral lead  
TMT +ve for inducible  
ischemia

*[Signature]*  
12/3/22

PRECISION MEDICAL  
91, Postnet 10, Kilpauk  
Kilpauk, Chennai - 600 061  
Ph: 044-43327111

Ref. Doctor: C/O MEDIWHEEL

Doctor: DR. PRADEEP G NAYAR

( Summary Report edited by user )



# MEDALL DIAGNOSTICS KILPAUK, CHENNAI.

## Test Report

MR. ELUMALAI K L (58 M)

ID: MED120883093

Date: 12-Mar-22

Exec Time : 0 m 0 s

Stage Time : 0 m 56 s HR: 99 bpm

Protocol: Bruce

Stage: Standing

Speed: 0 mph

Grade: 0 %

(THR: 145 bpm)

B.P: 140 / 90

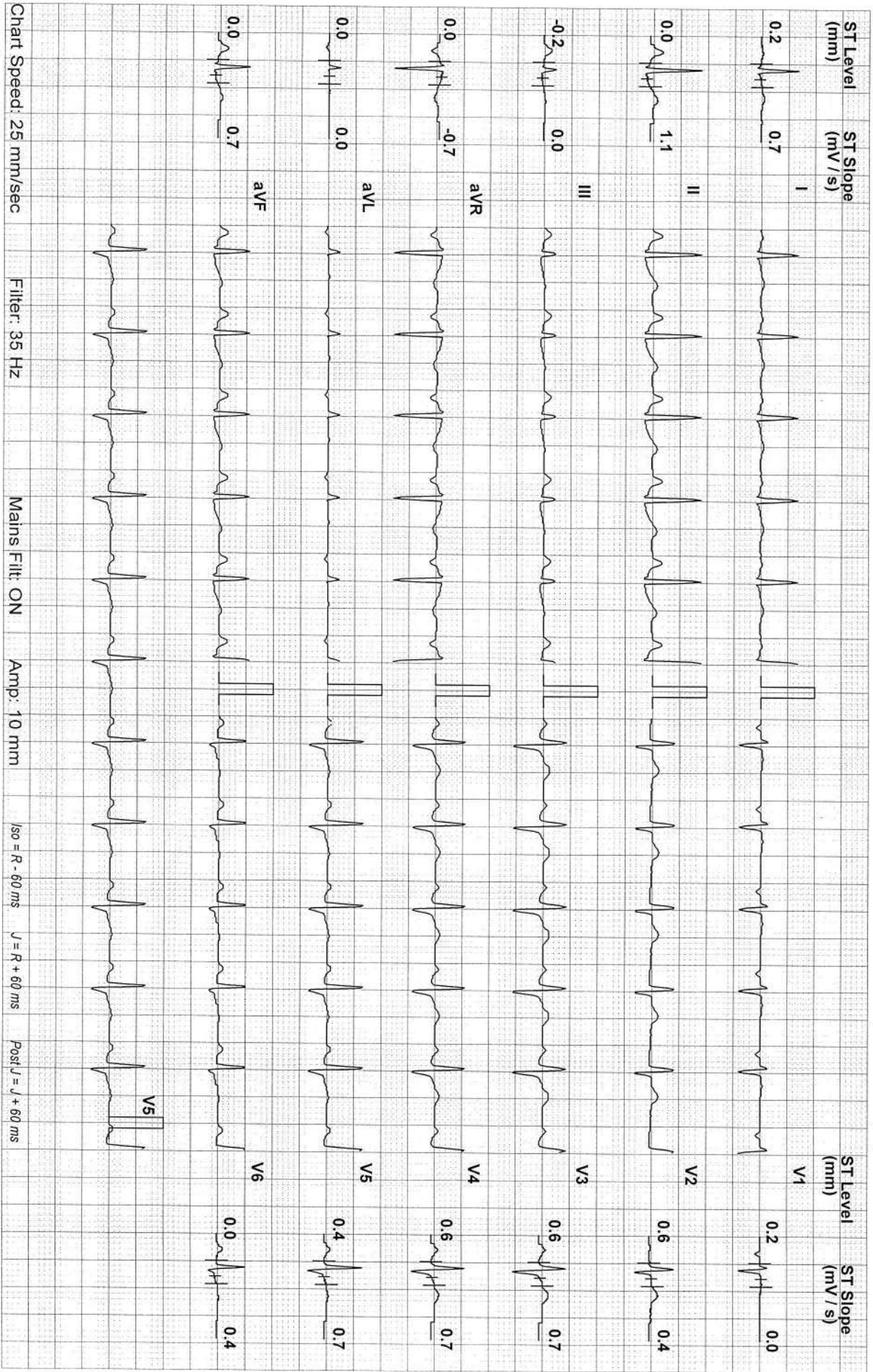

Schiller Spandan V 4.51

Linked Median

# MEDALL DIAGNOSTICS KILPAUK, CHENNAI.

# Test Report

MR. ELUMALAI K L (58 M)

ID: MED120883093

Date: 12-Mar-22 Exec Time : 2 m 54 s Stage Time : 2 m 54 s HR: 137 bpm

Protocol: Bruce

Stage: 1

Speed: 1.7 mph Grade: 10 % (THR: 145 bpm) B.P: 150 / 90

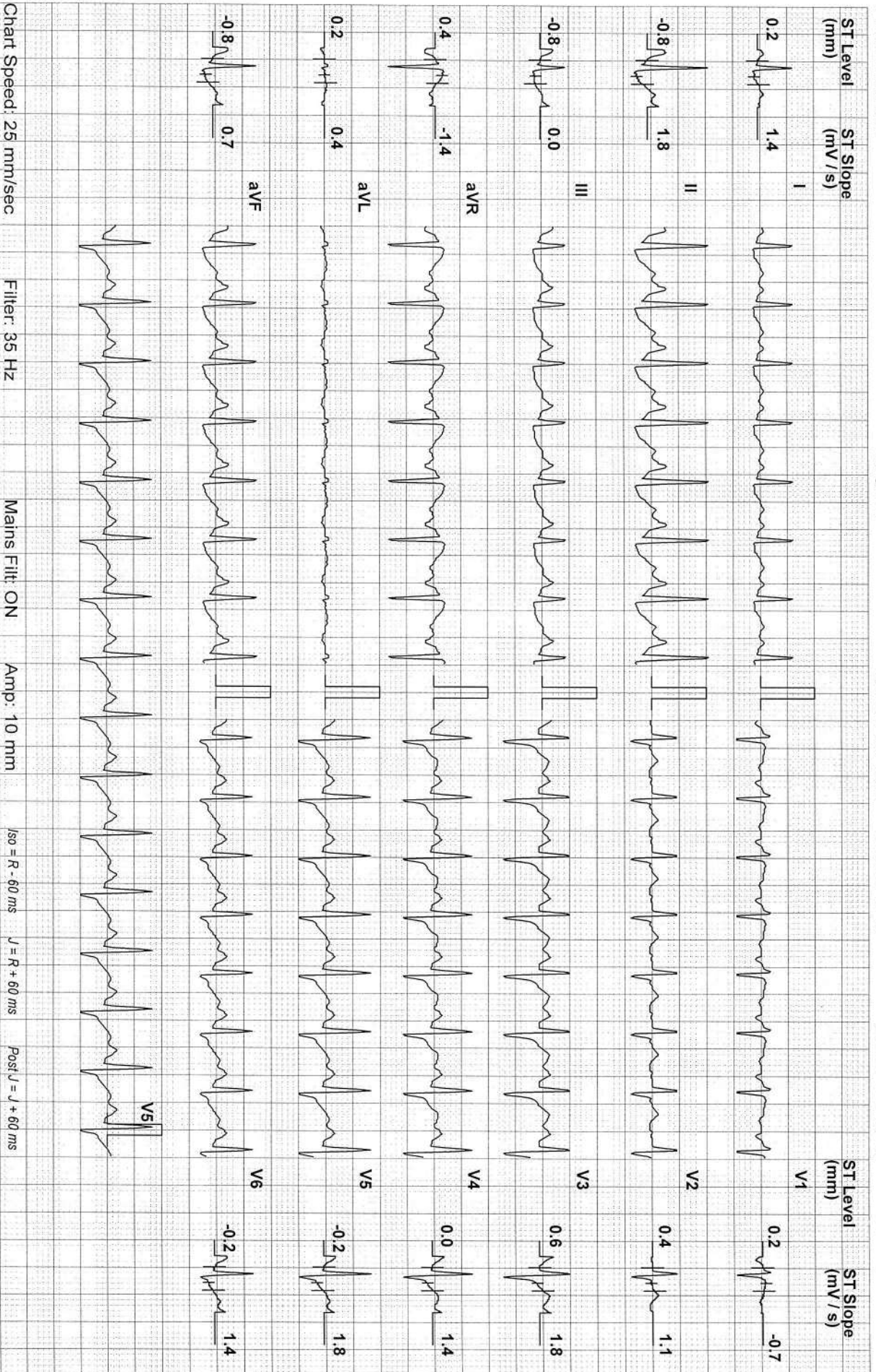

Chart Speed: 25 mm/sec

Filter: 35 Hz

Mains Filt: ON

Amp: 10 mm

iso = R - 60 ms

J = R + 60 ms

Post J = J + 60 ms

Schiller Spandan V 4.51

Linked Median



# MEDALL DIAGNOSTICS KILPAUK, CHENNAI.

## Test Report

MR. ELUMALAI K L (58 M)

ID: MED120883093

Date: 12-Mar-22

Exec Time : 5 m 54 s Stage Time : 2 m 54 s HR: 150 bpm

Protocol: Bruce

Stage: 2

Speed: 2.5 mph

Grade: 12 %

(THR: 145 bpm)

B.P: 150 / 90

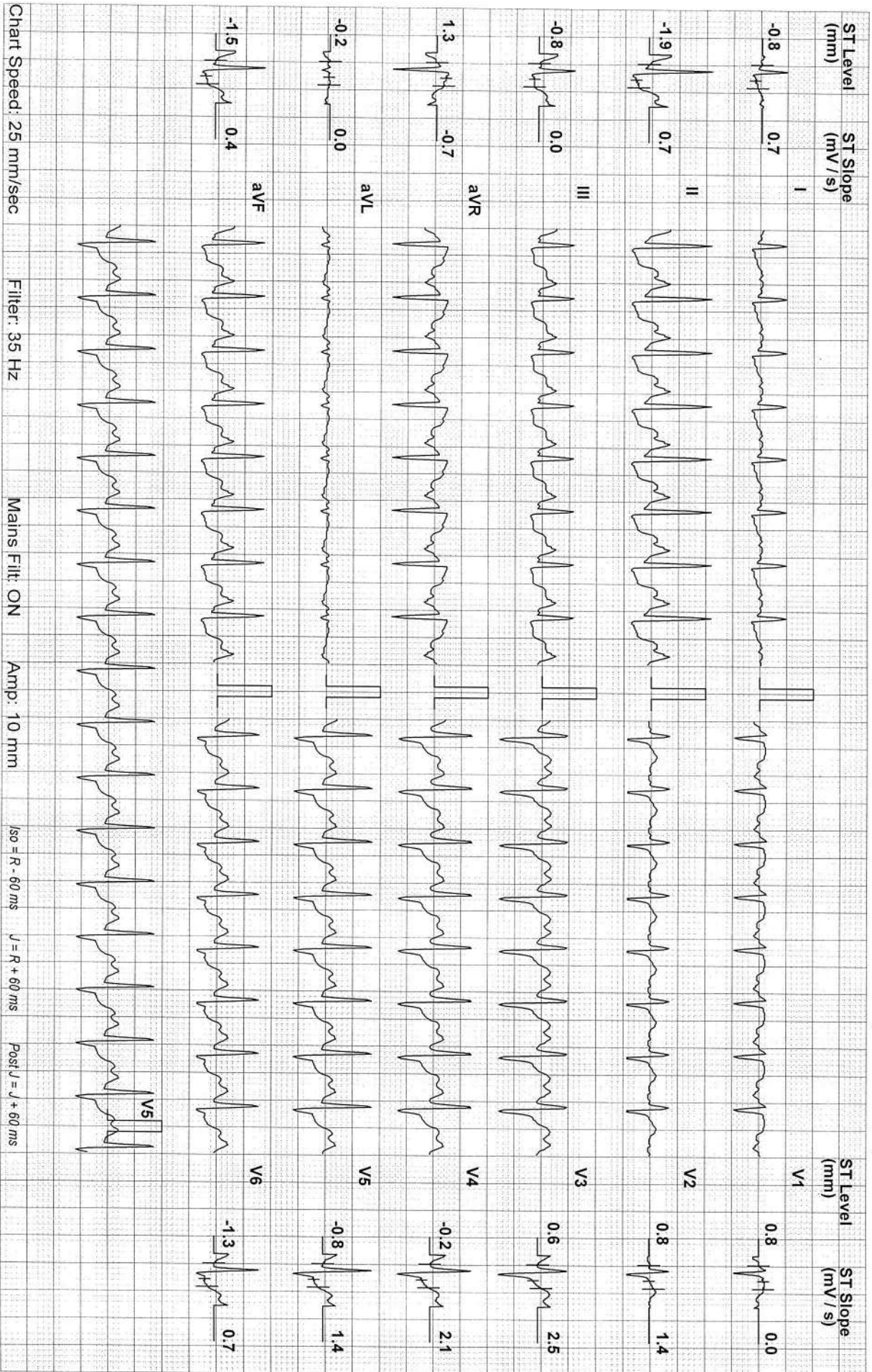

# MEDALL DIAGNOSTICS KILPAUK, CHENNAI.

## Test Report

MR. ELUMALAI K L (58 M)

ID: MED120883093

Date: 12-Mar-22

Exec Time : 6 m 44 s Stage Time : 0 m 44 s HR: 155 bpm

Protocol: Bruce

Stage: Peak Ex

Speed: 3.4 mph

Grade: 14 %

(THR: 145 bpm)

B.P: 170 / 90

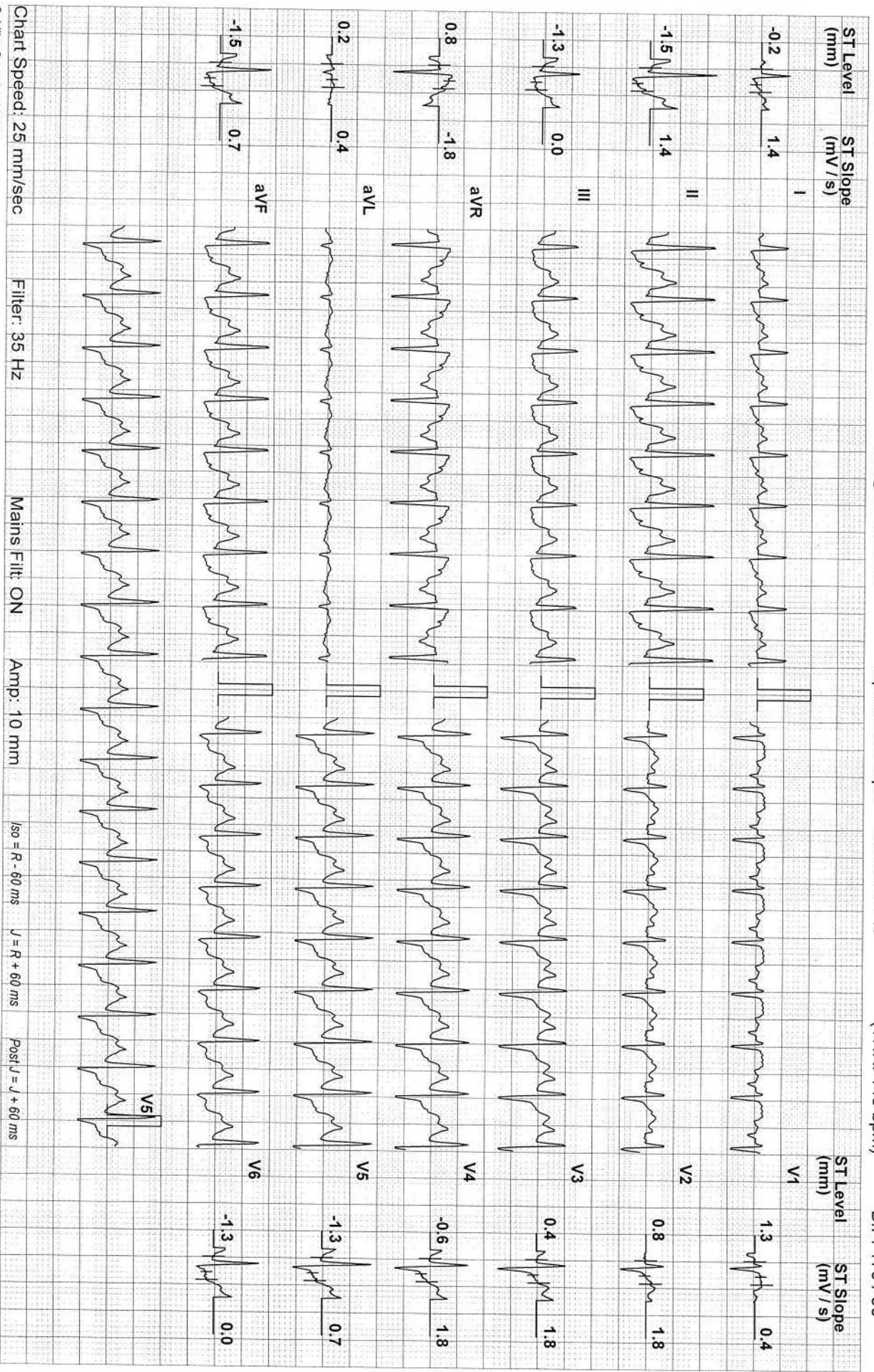

Schiller Spandan V 4.51

Linked Median



MR. ELUMALAI K L (58 M)

MEDALL DIAGNOSTICS KILPAUK, CHENNAI.

Test Report

Protocol: Bruce

ID: MED120883093  
Stage: Recovery(1)

Date: 12-Mar-22  
Speed: 1 mph

Exec Time : 6 m 50 s  
Grade: 0 %

Stage Time : 0 m 54 s  
(THR: 145 bpm)

HR: 151 bpm  
B.P: 200 / 90

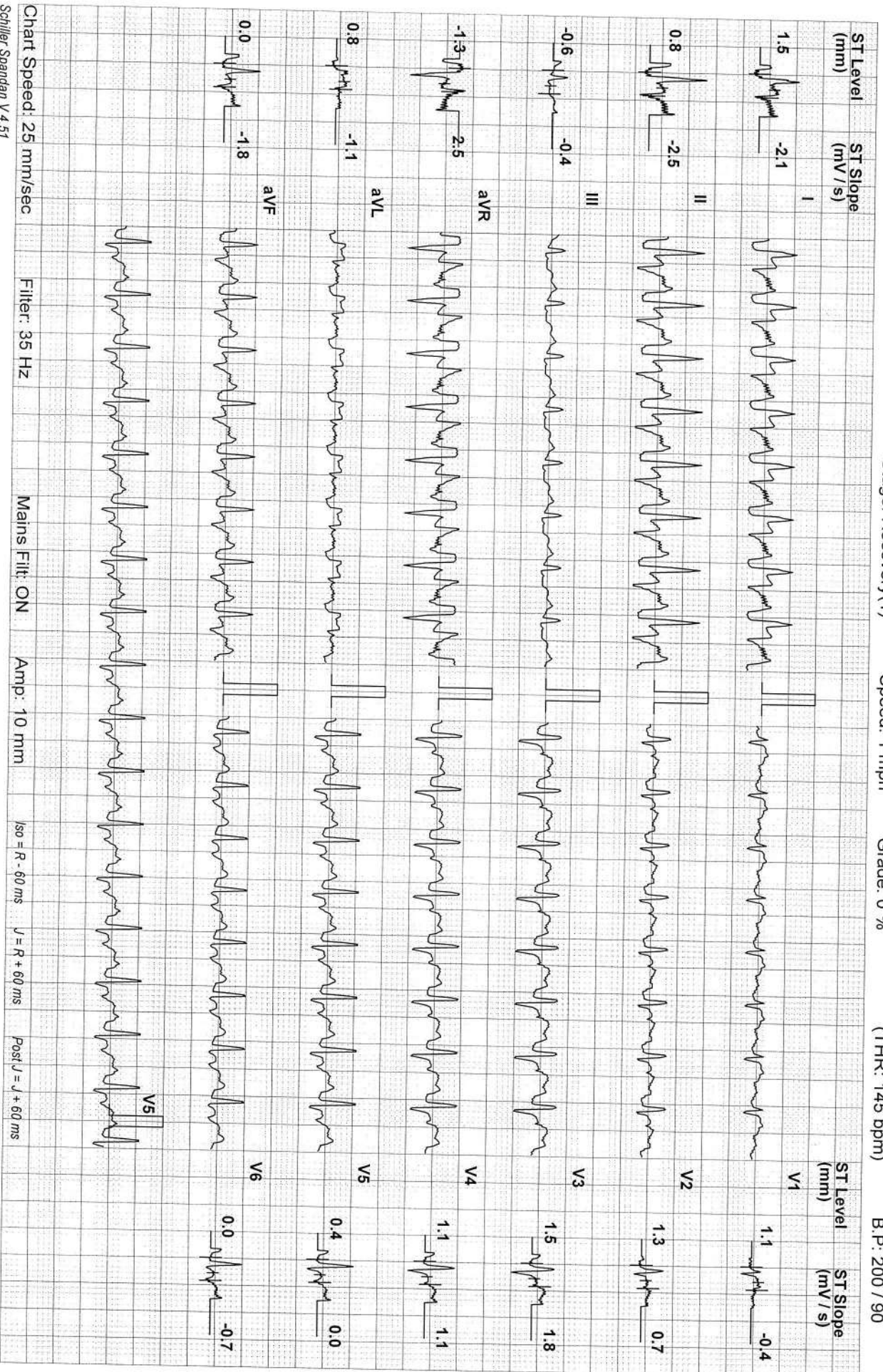

Schiller Spandau V 4.51

Linked Median

MR. ELUMALAI K L (58 M)

MEDALL DIAGNOSTICS KILPAUK, CHENNAI.

Test Report

Protocol: Bruce

ID: MED120883093

Date: 12-Mar-22

Exec Time : 6 m 50 s

Stage Time : 1 m 26 s

HR: 110 bpm

Stage: Recovery(2)

Speed: 0 mph

Grade: 0 %

(THR: 145 bpm)

B.P: 180 / 90

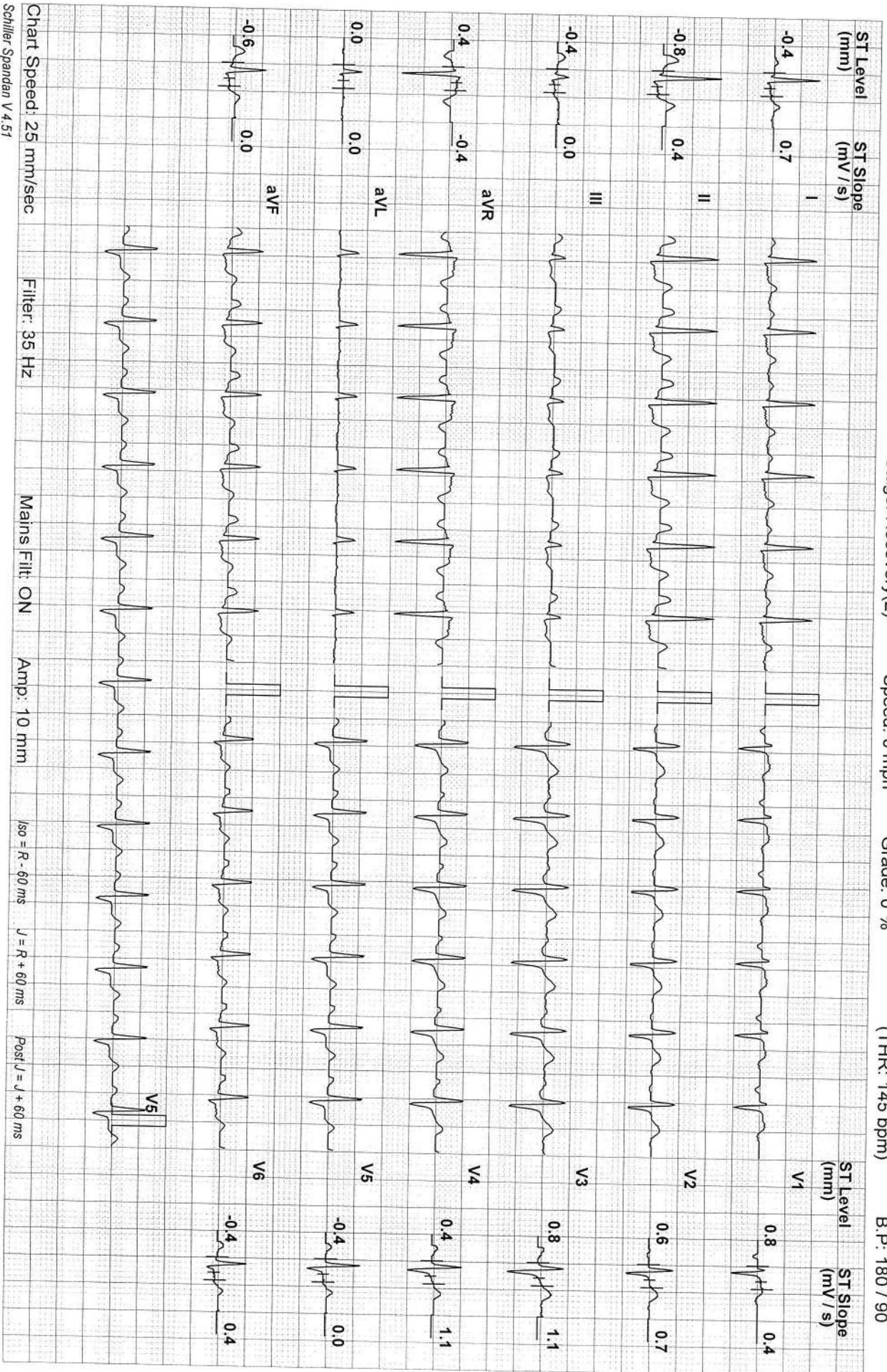

Schiller Spandan V 4.5f

Linked Median



MR. ELUMALAI K L (58 M)

MEDALL DIAGNOSTICS KILPAUK, CHENNAI.

Test Report

Protocol: Bruce

ID: MED120883093  
Stage: Recovery(3)

Date: 12-Mar-22  
Speed: 0 mph

Exec Time : 6 m 50 s  
Grade: 0 %  
(THR: 145 bpm)

HR: 110 bpm  
B.P.: 170 / 90

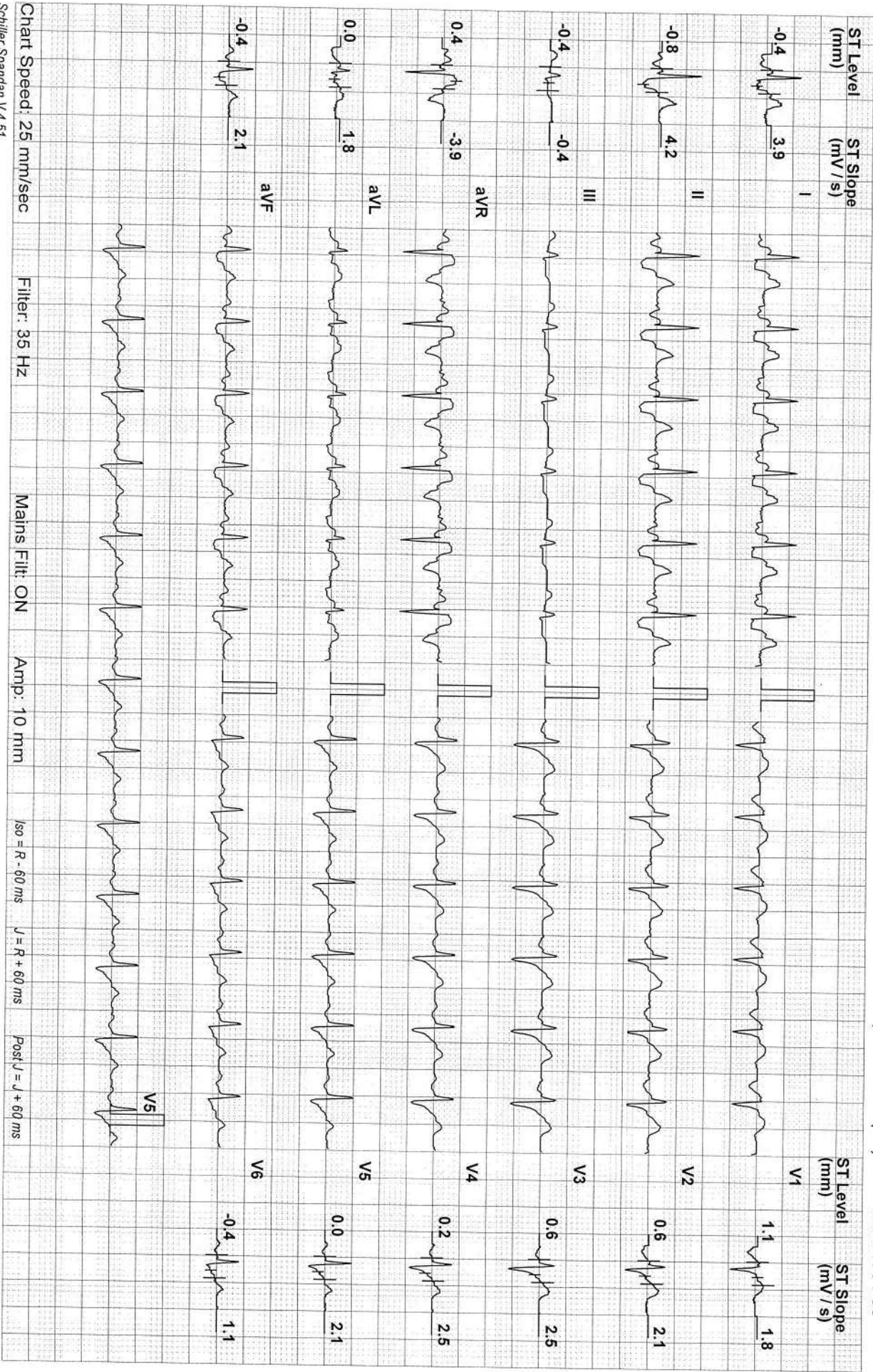

Schiller Spandan V 4 51

Linked Median

<b>Name</b>	<b>MR.ELUMALAI KL</b>	<b>ID</b>	<b>MED120883093</b>
<b>Age &amp; Gender</b>	<b>58Y/MALE</b>	<b>Visit Date</b>	<b>12/03/2022</b>
<b>Ref Doctor</b>	<b>MediWheel</b>		

### ULTRASOUND WHOLE ABDOMEN

**Liver is normal in size and shows homogenously increased parenchymal echotexture with no focal abnormality.**

There is no intra or extra hepatic biliary ductal dilatation. Portal vein and IVC are normal.

**Gall bladder** is normal sized and smooth walled. No evidence of calculi.  
Wall thickness is normal

**Pancreas** shows a normal configuration and echotexture. Pancreatic duct is normal.

**Spleen** is normal in size and echotexture.

**Bilateral kidneys** are normal in size, shape and position. Cortical echoes are normal bilaterally. There is no calculus or calyceal dilatation.

**Right kidney** is normal in sized.

**Left kidney** measures 10.6 x 5.2 cm.

Ureters are not dilated.

No abnormality is seen in the region of the **adrenal glands**.

**Urinary bladder** is partially filled.

No para aortic lymphadenopathy is seen.

**Prostate** is normal in size, measures 3.7 x 3.2 x 3.0 cm (Vol-19 cc).  
Echotexture is homogenous.

Seminal vesicles is normal.

Iliac fossae are normal.

There is no free or loculated peritoneal fluid.

<b>Name</b>	<b>MR.ELUMALAI KL</b>	<b>ID</b>	<b>MED120883093</b>
<b>Age &amp; Gender</b>	<b>58Y/MALE</b>	<b>Visit Date</b>	<b>12/03/2022</b>
<b>Ref Doctor</b>	<b>MediWheel</b>		

**IMPRESSION:**

- **Grade I fatty liver.**



**Dr.PARTHIBAN MANOHARAN**  
**Consultant Sonologist**

Precision Diagnostics  
 No:191, Poonamalle High Road (Near Taylors Road Signal)

<b>Name</b>	<b>MR.ELUMALAI KL</b>	<b>ID</b>	<b>MED120883093</b>
<b>Age &amp; Gender</b>	<b>58Y/MALE</b>	<b>Visit Date</b>	<b>12/03/2022</b>
<b>Ref Doctor</b>	<b>MediWheel</b>		

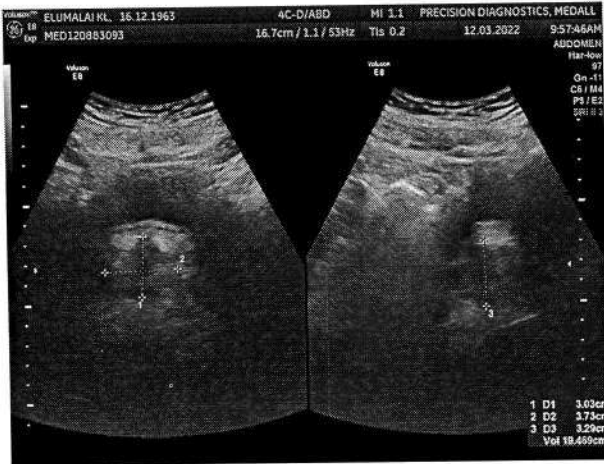



Name	ELUMALAI KL	Customer ID	MED120883093
Age & Gender	58Y/M	Visit Date	Mar 12 2022 8:28AM
Ref Doctor	MediWheel		

**X - RAY CHEST PA VIEW**

Bilateral lung fields appear normal.

Cardiac size is within normal limits.

Bilateral hilar regions appear normal.

Bilateral domes of diaphragm and costophrenic angles are normal.

Visualised bones and soft tissues appear normal.

**Impression:**            *Essentially normal study.*

DR. H.K. ANAND

DR. POOJA B.P

DR. SHWETHA S

  
DR. PRAJNA SHENOY

CONSULTANT RADIOLOGISTS

AGE: 58  
Measurement Results:  
QRS : 86 ms  
QT/QTcB : 384 / 426 ms  
PR : 172 ms  
P : 116 ms  
RR/PP : 808 / 810 ms  
P/QRS/T : 61 / 4 / 35 degrees

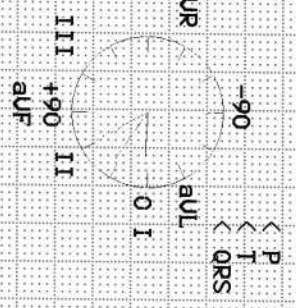

Interpretation:  
12SL - Interpretation:  
Normal sinus rhythm  
Normal ECG

**PRECISION DIAGNOSTICS**  
191, Poonamallee High Rd,  
Kilpauk, Chennai - 600 030  
Ph: 044-4592 7777

*Handwritten signature*  
Senthil

Unconfirmed report.

