



भारत सरकार

Government of India

दीपक कुमार गुप्ता  
Deepak Kumar Gupta



जन्म तिथि: DOB 1991-11-11  
पुल्ल / Male

9312 1116 6622



आधार - आम आदमी का अधिकार

ID: 522

DEEPAK KR. GUPTA  
Male 35Years

Diagnosis Information:  
Sinus Tachycardia

HR	: 103	bpm
P	: 91	ms
PR	: 138	ms
QRS	: 82	ms
QT/QTc	: 328/429	ms
P/QRS/T	: 49/39/10	°
RV5/SV1	: 1.136/0.914	mV

Ref-Phys. :  
Report Confirmed by:

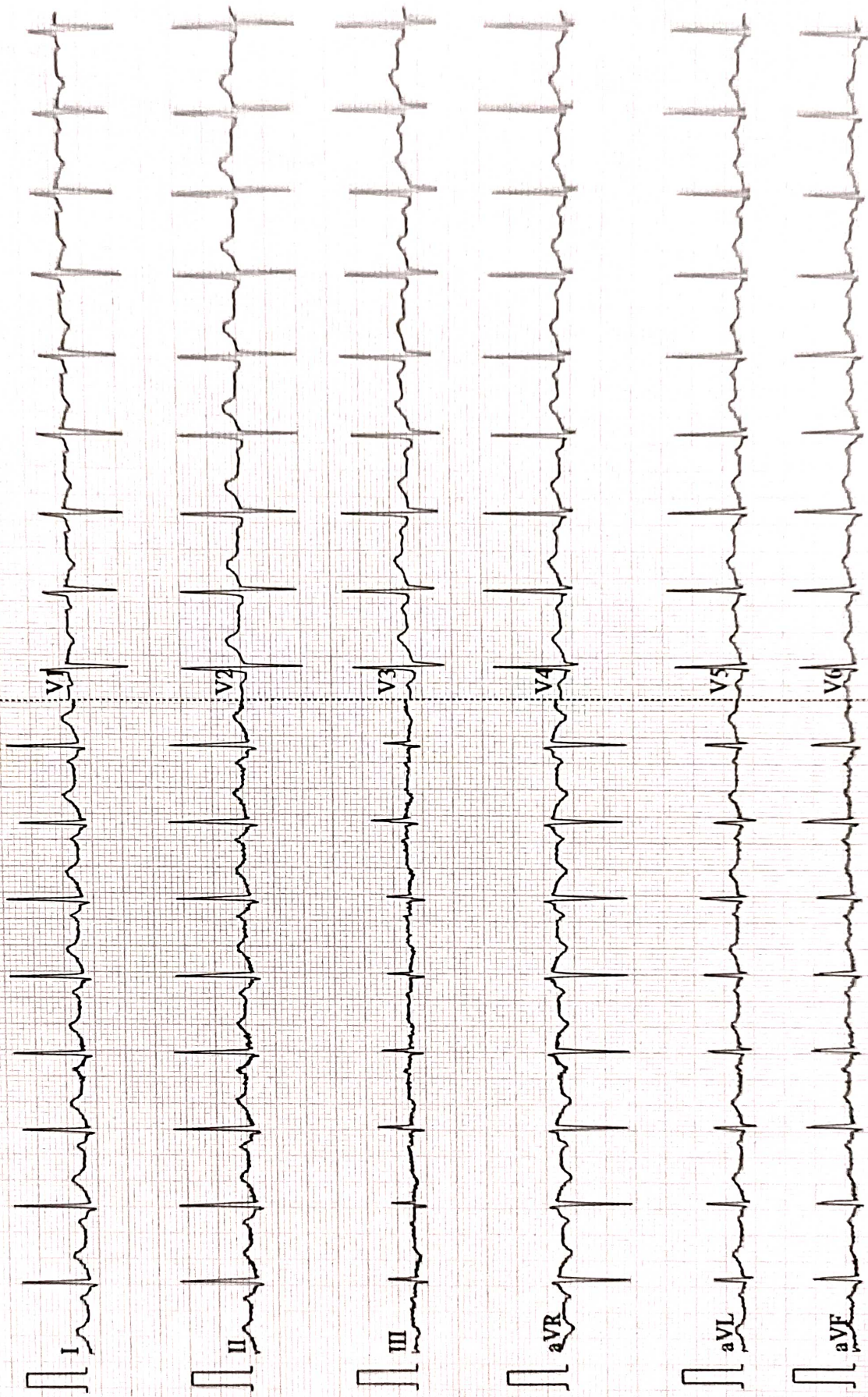





Name :- Deepak Kumar Gupta  
Refd by :- Corp

Age/Sex:- 35Yrs/M  
Date :-24/06/23

Thanks for referral.

## REPORT OF USG OF WHOLE ABDOMEN

- Liver** :- Enlarged in size(16.2cm)with raised echotexture. No focal or diffuse lesion is seen. IHBR are not dilated. PV is normal in course and calibre with echofree lumen.
- G. Bladder** :- It is normal in shape, size & position. It is echofree & shows no evidence of calculus, mass or sludge.
- CBD** :- It is normal in calibre & is echofree.
- Pancreas** :- Normal in shape, size & echotexture. No evidence of parenchymal / ductal calcification is seen. No definite peripancreatic collection is seen.
- Spleen** :- Normal in size(11.8cm) with normal echotexture. No focal lesion is seen. No evidence of varices is noticed.
- Kidneys** :- Both kidneys are normal in shape, size & position. Sinus as well as cortical echoes are normal. No evidence of calculus, space occupying lesion or hydronephrosis is seen.  
Right Kidney measures 10.4cm and Left Kidney measures 9.6cm.
- Ureters** :- Ureters are not dilated.
- Prostate** :- Normal in size(16.8cc) & echotexture.
- Others** :- No ascites or abdominal adenopathy is seen.  
No free subphrenic / basal pleural space collection is seen.

**IMPRESSION:-** *Hepatomegaly with Grade I-II Fatty Changes Liver.  
Otherwise Normal Scan.*

*Dr. U. Kumar  
MBBS,MD (Radio-Diagnosis)  
Consultant Radiologist*



MC-2024

Lab Facility : Unipath House, Besides Sahjanand College, Opp. Kamdhenu Complex, Panjarapole, Ambawadi, Ahmedabad-380015 Gujarat  
Phone: +91-79-49006800 | WhatsApp: 6356005900 | Email: info@unipath.in | Website: www.unipath.in  
Regd. Office : 5th Floor, Doctor House, Nr. Parimal Garden, Ahmedabad-380006 Gujarat  
CIN: U85195GJ2009PLC057059



30604100730

### TEST REPORT

<b>Reg.No</b> : 30604100730	<b>Reg.Date</b> : 25-Jun-2023 14:55	<b>Collection</b> : 25-Jun-2023 14:55
<b>Name</b> : DEEPAK KUMAR GUPTA		<b>Received</b> : 25-Jun-2023 14:55
<b>Age</b> : 35 Years	<b>Sex</b> : Male	<b>Report</b> : 25-Jun-2023 18:16
<b>Referred By</b> : AAROXYAM DIAGNOSTICS @ PATNA		<b>Dispatch</b> : 25-Jun-2023 18:35
<b>Referral Dr</b> : □	<b>Status</b> : Final	<b>Location</b> : 41 - PATNA

Test Name	Results	Units	Bio. Ref. Interval
Tri-iodothyronine (Total T3)	1.15	ng/mL	0.6 - 1.52
Thyroxin (Total T4) <small>CMA</small>	6.73	µg/dL	5.5 - 11.0
Thyroid Stimulating Hormone (TSH.) Ultra Sensitive <small>CMA</small>	2.305	µIU/mL	0.35 - 4.94

**Sample Type:** Serum

----- End Of Report -----

**Dr. Jwalant Shah**  
M.D. Pathology  
G-7593

**Dr. Avani Patel**  
M.D. Biochemistry  
Reg No.- G-34103



ISO 9001 : 2015

# AAROGYAM DIAGNOSTICS

(A UNIT OF CULPAM HEALTH CARE PVT. LTD.)

F- 41, P.C. Colony, Opp. Madhuban Complex,  
Near Malahi Pakari Chowk, Kankarbagh, Patna – 20

9264278360, 9065875700, 8789391403

info@aarogyamdiagnostics.com

www.aarogyamdiagnostics.com

<b>Date</b>	<b>24/06/2023</b>	<b>Srl No.</b>	<b>24</b>	<b>Patient Id</b>	<b>2306240024</b>
<b>Name</b>	<b>Mr. DEEPAK KUMAR GUPTA</b>	<b>Age</b>	<b>35 Yrs.</b>	<b>Sex</b>	<b>M</b>
<b>Ref. By</b>	<b>Dr.BOB</b>				

Test Name	Value	Unit	Normal Value
BOB			
HB A1C	5.3	%	

### EXPECTED VALUES :-

Metabolically healthy patients	=	4.8 - 5.5 % HbA1C
Good Control	=	5.5 - 6.8 % HbA1C
Fair Control	=	6.8-8.2 % HbA1C
Poor Control	=	>8.2 % HbA1C

### REMARKS:-

In vitro quantitative determination of **HbA1C** in whole blood is utilized in long term monitoring of glycemia

The **HbA1C** level correlates with the mean glucose concentration prevailing in the course of the patient's recent history (approx - 6-8 weeks) and therefore provides much more reliable information for glycemia monitoring than do determinations of blood glucose or urinary glucose.

It is recommended that the determination of **HbA1C** be performed at intervals of 4-6 weeks during Diabetes Mellitus therapy.

Results of **HbA1C** should be assessed in conjunction with the patient's medical history, clinical examinations and other findings.

\*\*\*\* End Of Report \*\*\*\*

**Dr.R.B.RAMAN**  
**MBBS, MD**  
**CONSULTANT PATHOLOGIST**



ISO 9001 : 2015

**AAROGYAM DIAGNOSTICS**

(A UNIT OF CULPAM HEALTH CARE PVT. LTD.)

F- 41, P.C. Colony, Opp. Madhuban Complex,  
Near Malahi Pakari Chowk, Kankarbagh, Patna – 20

9264278360, 9065875700, 8789391403

info@aarogyamdiagnostics.com

www.aarogyamdiagnostics.com

<b>Date</b>	<b>24/06/2023</b>	<b>Srl No. 24</b>	<b>Patient Id 2306240024</b>
<b>Name</b>	<b>Mr. DEEPAK KUMAR GUPTA</b>	<b>Age 35 Yrs.</b>	<b>Sex M</b>
<b>Ref. By Dr.BOB</b>			

Test Name	Value	Unit	Normal Value
COMPLETE BLOOD COUNT (CBC)			
HAEMOGLOBIN (Hb)	13.8	gm/dl	13.5 - 18.0
TOTAL LEUCOCYTE COUNT (TLC)	6,300	/cumm	4000 - 11000
DIFFERENTIAL LEUCOCYTE COUNT (DLC)			
NEUTROPHIL	62	%	40 - 75
LYMPHOCYTE	33	%	20 - 45
EOSINOPHIL	02	%	01 - 06
MONOCYTE	03	%	02 - 10
BASOPHIL	00	%	0 - 0
ESR (WESTEGREN's METHOD)	12	mm/1st hr.	0 - 15
R B C COUNT	4.60	Millions/cmm	4.5 - 5.5
P.C.V / HAEMATOCRIT	41.4	%	40 - 54
M C V	90	fl.	80 - 100
M C H	30	Picogram	27.0 - 31.0
M C H C	33.3	gm/dl	33 - 37
PLATELET COUNT	2.10	Lakh/cmm	1.50 - 4.00
BLOOD GROUP ABO	"A"		
RH TYPING	POSITIVE		
BLOOD SUGAR FASTING	91.3	mg/dl	70 - 110
SERUM CREATININE	0.98	mg%	0.7 - 1.4
BLOOD UREA	21.4	mg /dl	15.0 - 45.0
SERUM URIC ACID	4.7	mg%	3.4 - 7.0
<b><u>LIVER FUNCTION TEST (LFT)</u></b>			



<b>Date</b>	<b>24/06/2023</b>	<b>Srl No.</b>	<b>24</b>	<b>Patient Id</b>	<b>2306240024</b>
<b>Name</b>	<b>Mr. DEEPAK KUMAR GUPTA</b>	<b>Age</b>	<b>35 Yrs.</b>	<b>Sex</b>	<b>M</b>
<b>Ref. By</b>	<b>Dr.BOB</b>				

Test Name	Value	Unit	Normal Value
BILIRUBIN TOTAL	0.63	mg/dl	0 - 1.0
CONJUGATED (D. Bilirubin)	0.26	mg/dl	0.00 - 0.40
UNCONJUGATED (I.D.Bilirubin)	0.37	mg/dl	0.00 - 0.70
TOTAL PROTEIN	6.8	gm/dl	6.6 - 8.3
ALBUMIN	3.9	gm/dl	3.4 - 5.2
GLOBULIN	2.9	gm/dl	2.3 - 3.5
A/G RATIO	<b>1.345</b>		
SGOT	26.1	IU/L	5 - 40
SGPT	30.0	IU/L	5.0 - 55.0
ALKALINE PHOSPHATASE IFCC Method	78.1	U/L	40.0 - 130.0
GAMMA GT	23.6	IU/L	8.0 - 71.0

#### **LFT INTERPRET**

#### **LIPID PROFILE**

TRIGLYCERIDES	90.7	mg/dL	25.0 - 165.0
TOTAL CHOLESTEROL	132.7	mg/dL	29.0 - 199.0
H D L CHOLESTEROL DIRECT	36.5	mg/dL	35.1 - 88.0
V L D L	18.14	mg/dL	4.7 - 22.1
L D L CHOLESTEROL DIRECT	78.06	mg/dL	63.0 - 129.0
TOTAL CHOLESTEROL/HDL RATIO	3.636		0.0 - 4.97
LDL / HDL CHOLESTEROL RATIO	2.139		0.00 - 3.55
THYROID PROFILE			
QUANTITY	15	ml.	





<b>Date</b>	<b>24/06/2023</b>	<b>Srl No.</b>	<b>24</b>	<b>Patient Id</b>	<b>2306240024</b>
<b>Name</b>	<b>Mr. DEEPAK KUMAR GUPTA</b>	<b>Age</b>	<b>35 Yrs.</b>	<b>Sex</b>	<b>M</b>
<b>Ref. By</b>	<b>Dr.BOB</b>				

Test Name	Value	Unit	Normal Value
COLOUR	PALE YELLOW		
TRANSPARENCY	CLEAR		
SPECIFIC GRAVITY	1.025		
PH	6.0		
ALBUMIN	NIL		
SUGAR	NIL		
<b>MICROSCOPIC EXAMINATION</b>			
PUS CELLS	0-1	/HPF	
RBC'S	NIL	/HPF	
CASTS	NIL		
CRYSTALS	NIL		
EPITHELIAL CELLS	1-2	/HPF	
BACTERIA	NIL		
OTHERS	NIL		

Assay performed on enhanced chemi lumenescence system ( Centaur-Siemens)

Serum T3,T4 & TSH measurements form the three components of Thyroid screening panel, useful in diagnosing various disorders of Thyroid gland function.

1. Primary hypothyroidism is accompanied by depressed serum T3 and T4 values and elevated serum TSH level.
2. Primary hyperthyroidism is accompanied by elevated serum T3 and T4 levels along with depressed TSH values.
3. Normal T4 levels are accompanied by increased T3 in patients with T3 thyrotoxicosis.





ISO 9001 : 2015  
**AAROGYAM DIAGNOSTICS**  
 (A UNIT OF CULPAM HEALTH CARE PVT. LTD.)

F- 41, P.C. Colony, Opp. Madhuban Complex,  
 Near Malahi Pakari Chowk, Kankarbagh, Patna – 20  
 9264278360, 9065875700, 8789391403  
 info@aarogyamdiagnostics.com  
 www.aarogyamdiagnostics.com

<b>Date</b>	<b>24/06/2023</b>	<b>Srl No.</b>	<b>24</b>	<b>Patient Id</b>	<b>2306240024</b>
<b>Name</b>	<b>Mr. DEEPAK KUMAR GUPTA</b>	<b>Age</b>	<b>35 Yrs.</b>	<b>Sex</b>	<b>M</b>
<b>Ref. By</b>	<b>Dr.BOB</b>				

Test Name	Value	Unit	Normal Value
4. Slightly elevated T3 levels may be found in pregnancy and estrogen therapy, while depressed levels may be encountered in severe illness, renal failure and during therapy with drugs like propranolol and propyl thiouracil.			
5. Although elevated TSH levels are nearly always indicative of primary hypothyroidism, and may be seen in secondary thyrotoxicosis.			

\*\*\*\* End Of Report \*\*\*\*

**Dr.R.B.RAMAN**  
**MBBS, MD**  
**CONSULTANT PATHOLOGIST**