

Diagnosics & Speciality Centre

TRANS THORACIC 2D ECHO - DOPPLER STUDY

NAME:	Mrs. SHOBHA VENKATESH	DATE:	14-07-2021
AGE:	54 YEARS	ID. NO:	153298
GENDER:	FEMALE	REFERRED BY:	MEDIWHEEL

M-Mode				
AORTA		23		mm
LEFT ARTIUM		25		mm
RIGHT VENTRICLE(Diastole)		20		mm
LVID (Diastole)		37		mm
LVID (Systole)		23		mm
INTERVENTRICULAR SEPTUM (Diastole)		10		mm
L V POSTERIOR WALL (Diastole)		09		mm
L V MASS		150		grms
FRACTIONAL SHORTENING		30		%
EJECTION FRACTION		60		%
DOPPLER / COLOR FLOW				
MITRAL VALVE	E- 0.8	A - 0.6	m/sec	NO MR
AORTIC VALVE	1.8	-	m/sec	NO AR
TRICUSPID VALVE	E- 0.4	A - 0.2	m/sec	NO TR
PULMONARY VALVE	0.8	-	m/sec	NO PR

Diagnosics & Speciality Centre

NAME	: Mrs. SHOBHA VENKATESH	MR / VISIT NO	: 21070964 / 137154
AGE/SEX	: 54 Yrs / Female	BILLED TIME	: 137154
REFERRED BY	:	BILL NO.	: 153298
		DATE OF REPORT	: 14-07-2021 at 05:50 PM

MEDIWHEEL HEALTH CHECKUP FEMALE ULTRASOUND WHOLE ABDOMEN AND PELVIS

LIVER: Liver is normal in size (14.7 cm) and normal homogenous echotexture. No focal lesions. Intrahepatic biliary radicles not dilated. Hepatic veins are normal. CBD & Portal vein normal.

GALL BLADDER: Contracted.

SPLEEN: Normal in size with normal homogenous echotexture. No focal lesion seen. Splenic vein is normal in caliber.

PANCREAS: Body and head appears normal. No focal lesion seen. Pancreatic duct not dilated. Tail not visualized.

RIGHT KIDNEY: Normal in size measuring 10.5 x 3.1 cm with normal echo pattern. Peivi-calyceal system is not dilated. Parenchymal thickness measuring 1.2 cm. Corticomedullary differentiation is well maintained. No calculus seen. Cortical thickness is normal.

LEFT KIDNEY: Normal in size measuring 9.5 x 4.8 cm with normal echo pattern. Pelvi-calyceal system is not dilated. Parenchymal thickness measuring 1.6 cm. Corticomedullary differentiation is well maintained. No calculus seen. Cortical thickness is normal.

URINARY BLADDER: Normal in distension with normal wall thickness. Lumen echo free.

UTERUS: Anteverted normal in size 6.1 x 2.6 x 3.7 cm with normal homogenous echotexture. No focal lesion seen. Endometrial and myometrial echoes are normal. Endometrium is normal measures 4.0 mm.

BOTH OVARIES: Not visualised.

No evidence of free fluid in the pelvic or abdominal cavity.

IMPRESSION:

- No sonological abnormality detected.

Dr. NAVEEN J

MDRD
CONSULTANT RADIOLOGIST

Diagnostics & Speciality Centre

NAME:	Mrs. SHOBHA VENKATESH	DATE:	14-07-2021
AGE:	54 YEARS	ID. NO:	153298
GENDER:	FEMALE	REFERRED BY:	MEDIWHEEL

X-RAY CHEST PA VIEW

- **Bilateral hyperinflated lungs with prominent bronchovascular markings.**
- CP angles are clear.
- Both the hila appear normal.
- Cardiac diameter is within normal limits.
- Trachea appears in mid line.
- Visible bony thoracic cage is normal.
- Adjacent soft tissues appears normal.

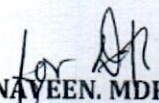
Dr. NAVEEN. MDRD
CONSULTANT RADIOLOGIST

MEDICAL DIAGNOSTICS
NAGARBAVI CEREBE
PATIENT INFORMATION

IDI: 053298
NAME: MRS SHOBHA
AGE: 54 GENDER: F SMOKER: Y
HEIGHT: cms WEIGHT: K9
DOB: / /
Ref: / /
TIME/DAYS: 10.31.27 4/07/21

ECG SETTINGS

PRINTING MODE - AUTO 1*1
GAIN - 10 mm/mV
SPEED - 25mm/Sec
FILTER - 0.5 - 35Hz
NOTCH - ON
RHYTHM LEAD - II

ALLENGERS P1305-A-11031V4T-1.6N

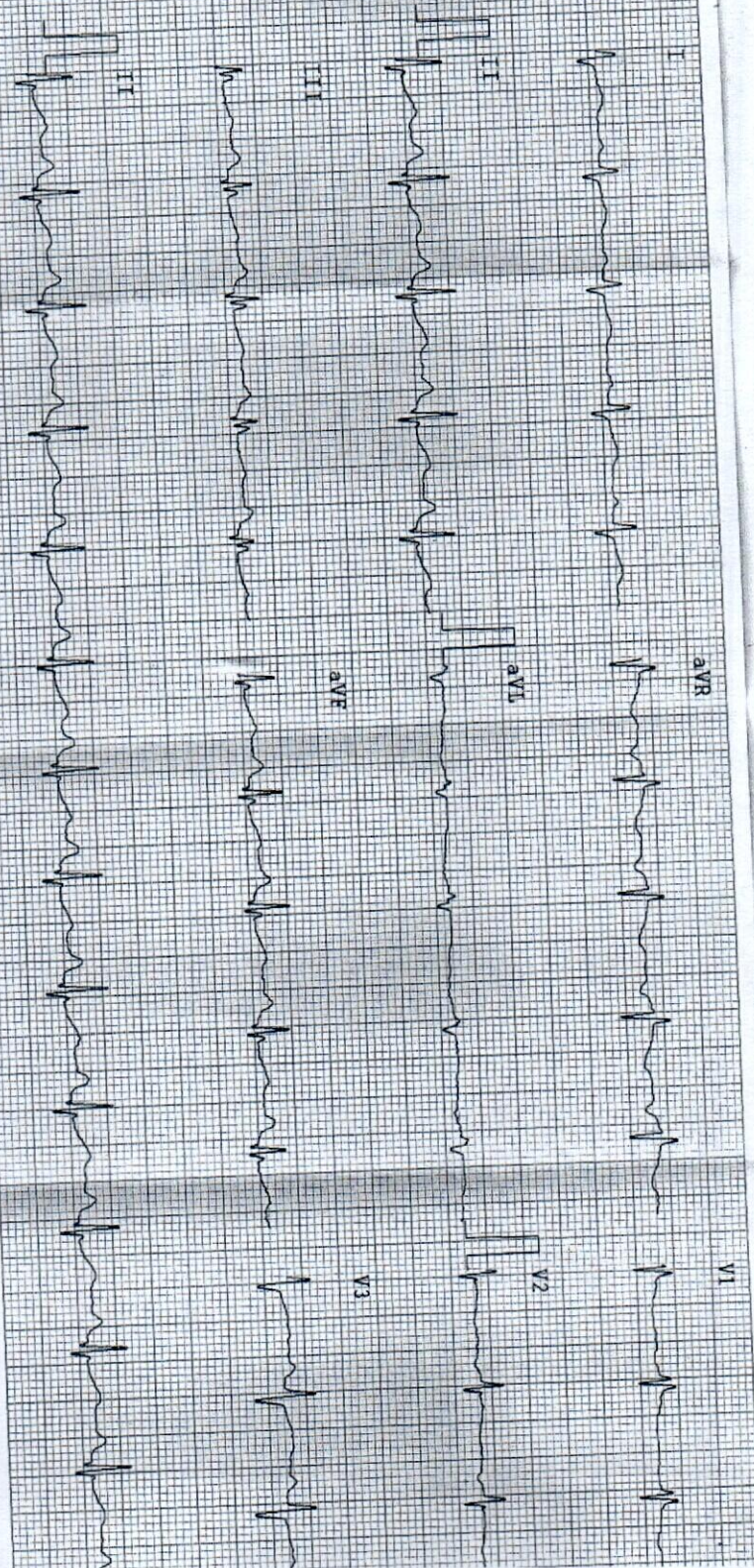

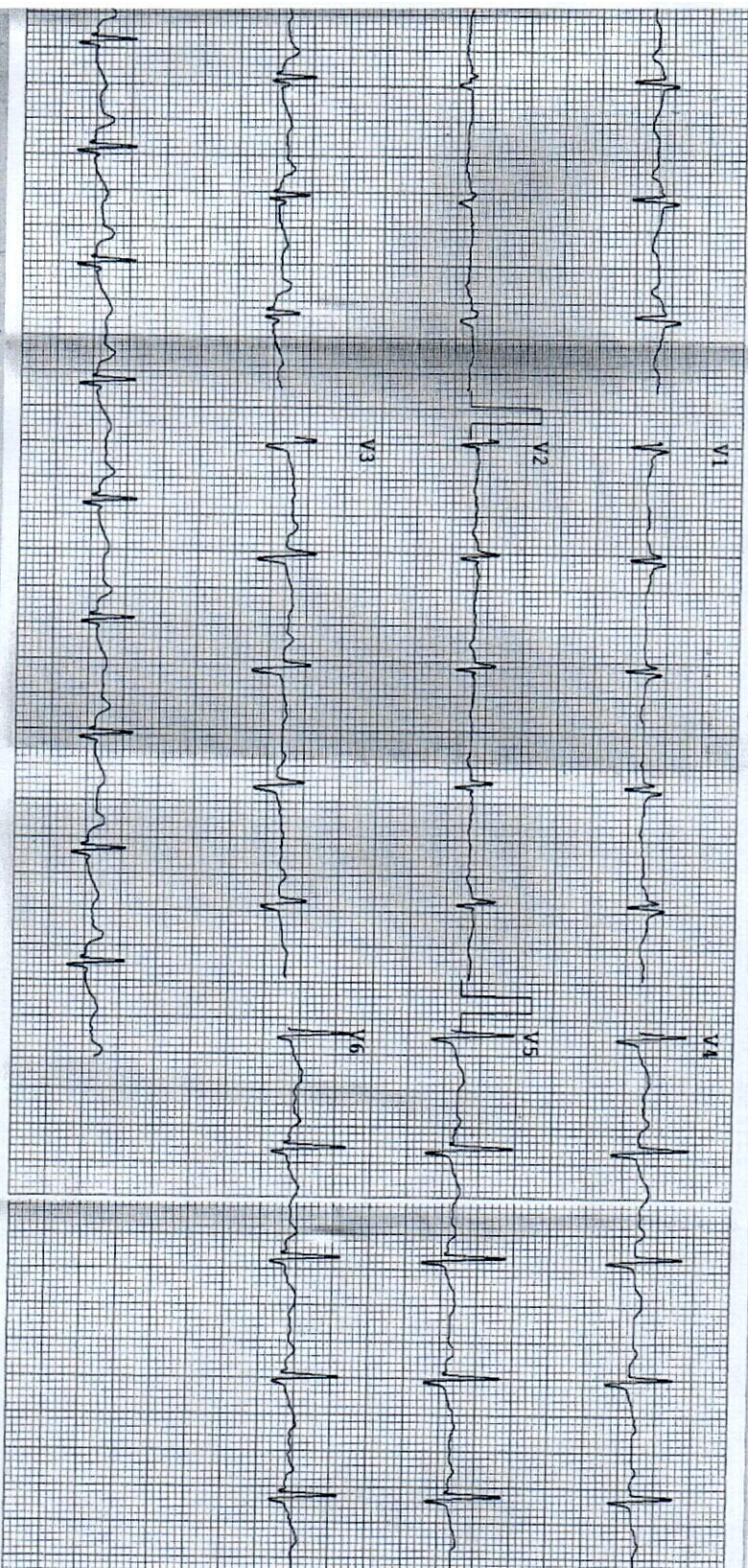

OBSERVATIONS:

HR - 94 bpm
 R-R - 638 ms
 P-R - 109 ms
 QRS - 104 ms
 QT/QTc - 528/666 ms
 P AXIS - 40°
 R AXIS - 36°
 T AXIS - 35°

INDICATIONS:

HR NORMAL
 NORMAL SINUS RHYTHM
 NORMAL ELECTRIC HEART AXIS

REMARKS:

CORRELATE CLINICALLY



ಭಾರತೀಯ ವಿಶಿಷ್ಟ ಗುರುತು ಪ್ರಾಧಿಕಾರ

ಭಾರತ ಸರ್ಕಾರ

Unique Identification Authority of India
Government of India

ನೋಂದಾವಣೆ ಶ್ರಮ ಸಂಖ್ಯೆ / Enrollment No.: 1177/81118/00142

To
ಶೋಭಾ ವೆಂಕಟೇಶ
Shobha Venkatesh
W/O: Ramanand A G
#368 8th Cross B C C Layout
Near Chandra Layout Water Tank Attiguppe Vijayanagar
Bangalore North
Vijayanagar
Bangalore North Bangalore
Karnataka 560040
9880111470

17028188
04/07/2013



MN170281885FT



ನಿಮ್ಮ ಆಧಾರ್ ಸಂಖ್ಯೆ / Your Aadhaar No. :

8036 3584 1313

ಆಧಾರ್ - ಶ್ರೀಸಾಮಾನ್ಯನ ಅಧಿಕಾರ



ಭಾರತ ಸರ್ಕಾರ

Government of India



ಶೋಭಾ ವೆಂಕಟೇಶ
Shobha Venkatesh
ಹುಟ್ಟಿದ ವರ್ಷ / Year of Birth : 1967
ಸ್ತ್ರೀ / Female



8036 3584 1313

ಆಧಾರ್ - ಶ್ರೀಸಾಮಾನ್ಯನ ಅಧಿಕಾರ



Government of India



ಮಾಹಿತಿ

- ಆಧಾರ್ ಗುರುತಿನ ಪುರಾವೆಯೇ ಹೊರತು ಪೌರತ್ವದಲ್ಲ .
- ನಿಮ್ಮ ಗುರುತನ್ನು ಸಾಬೀತುಪಡಿಸಲು, ಆನ್ ಲೈನ್ ಮೂಲಕ ದೃಢೀಕರಿಸಿ .

INFORMATION

- Aadhaar is proof of identity, not of citizenship .
- To establish identity, authenticate online .

- ಆಧಾರ್ ದೇಶದಾದ್ಯಂತ ಮಾನ್ಯತೆಯನ್ನು ಪಡೆದಿದೆ .
- ಭವಿಷ್ಯದಲ್ಲಿ, ಸರ್ಕಾರಿ ಹಾಗೂ ಸರ್ಕಾರೇತರ ಸೇವೆಗಳನ್ನು ಪಡೆಯಲು ಆಧಾರ್ ನಿಮಗೆ ಸಹಾಯಕವಾಗಲಿದೆ .
- Aadhaar is valid throughout the country .
- Aadhaar will be helpful in availing Government and Non-Government services in future .



ಭಾರತೀಯ ವಿಶಿಷ್ಟ ಗುರುತು ಪ್ರಾಧಿಕಾರ

Unique Identification Authority of India

ವಿಳಾಸ:
W/O, ರಮಾನಂದ ಎ.ಜಿ. #368, 8ನೇ
ಕ್ರಾಸ್ ಬಿ.ಸಿ.ಸಿ.ಲೇಔಟ್, ಚಂದ್ರ ಬಡಾವಣೆ
ಚಾಂದ್ರ ಲೇಔಟ್ ನೀರ ತಾಣ, ಅತ್ತಿಗುಪ್ಪೆ
ವಿಜಯನಗರ, ಬೆಂಗಳೂರು ಉತ್ತರ,
ಬೆಂಗಳೂರು, ವಿಜಯನಗರ, ಕರ್ನಾಟಕ,
560040

Address:
W/O: Ramanand A G, #368, 8th
Cross B C C Layout, Near
Chandra Layout Water Tank,
Attiguppe Vijayanagar, Bangalore
North, Bangalore, Vijayanagar,
Karnataka, 560040

8036 3584 1313

1947
1800 300 1947

help@uidai.gov.in

www.uidai.gov.in



(A Unit of Vijayalakshmi Diagnostics Pvt. Ltd.)

Diagnostics & Speciality Centre

NAME : **Mrs. SHOBHA VENKATESH** MR NO. : 21070964
AGE/SEX : 54 Yrs / Female VISIT NO. : 137154
REFERRED BY : DATE OF COLLECTION : 14-07-2021 at 08:34 AM
DATE OF REPORT : 14-07-2021 at 02:12 PM



TEST PARAMETER RESULT REFERENCE RANGE SPECIMEN

MEDIWHEEL HEALTH CHECKUP FEMALE

COMPLETE BLOOD COUNT (CBC) WITH ESR

HAEMOGLOBIN <i>Colorimetric Method</i>	13.4 gm/dL	12 - 16 gm/dL
HEMATOCRIT (PCV) <i>Calculated</i>	39.8 %	36 - 47 %
RED BLOOD CELL (RBC) COUNT <i>Electrical Impedance</i>	4.4 million/cu.mm	4 - 5.2 million/cu.mm
PLATELET COUNT <i>Electrical Impedance</i>	3.8 Lakhs/cumm	1.5 - 4.5 Lakhs/cumm
MEAN CELL VOLUME (MCV) <i>Calculated</i>	92.0 fl	80 - 100 fl
MEAN CORPUSCULAR HEMOGLOBIN (MCH) <i>Calculated</i>	30.8 pg	26 - 34 pg
MEAN CORPUSCULAR HEMOGLOBIN CONCENTRATION (MCHC) <i>Calculated</i>	33.5 %	31 - 35 %
TOTAL WBC COUNT (TC) <i>Electrical Impedance</i>	7760 cells/cumm	4000 - 11000 cells/cumm

DIFFERENTIAL COUNT

NEUTROPHILS <i>VCS Technology/Microscopic</i>	65 %	40 - 75 %
LYMPHOCYTES <i>VCS Technology/Microscopic</i>	26 %	25 - 40 %
EOSINOPHILS <i>VCS Technology/Microscopic</i>	04 %	0 - 7 %
MONOCYTES <i>VCS Technology/Microscopic</i>	05 %	1 - 8 %
BASOPHILS <i>Electrical Impedance</i>	00 %	
ESR <i>Westergren Method</i>	22 mm/hr	0 - 20 mm/hr

Krishna M. Murthy

Dr. KRISHNA MURTHY

MD
BIOCHEMIST

The laboratory values And Normal values need to be interpreted based on patients clinical characteristics. The values in reference range is for an average normal individual which may vary depending upon age, sex and other characteristics.



Lab Seal

A. Vamseedhar

Dr. VAMSEEDHAR.A

D.C.P, M.D
CONSULTANT PATHOLOGIST

NAME : **Mrs. SHOBHA VENKATESH** MR NO. : 21070964
AGE/SEX : 54 Yrs / Female VISIT NO. : 137154
REFERRED BY : DATE OF COLLECTION : 14-07-2021 at 08:34 AM
DATE OF REPORT : 14-07-2021 at 02:12 PM



TEST PARAMETER	RESULT	REFERENCE RANGE	SPECIMEN
----------------	--------	-----------------	----------

LIPID PROFILE TEST

TOTAL CHOLESTEROL <i>Cholesterol Oxidase-Peroxidase (CHOD-POD)</i>	189 mg/dL	up to 200 mg/dL Border Line: 200 – 240 mg/dL High: > 240 mg/dL	
TRIGLYCERIDES <i>Glycerol Peroxidase-Peroxidase (GPO-POD)</i>	128.8 mg/dL	up to 150 mg/dL Desirable: <150 mg/dL Border Line: 150 – 200 mg/dL High: >200 – 500 mg/dL Very High: > 500 mg/dL	
HDL CHOLESTEROL - DIRECT <i>PEG-Cholesterol Esterase</i>	55.1 mg/dl	40 - 60 mg/dl >= 60mg/dL - Excellent (protects against heart disease) 40-59 mg/dL - Higher the better <40 mg/dL - Lower than desired (major risk for heart disease)	
LDL CHOLESTEROL - DIRECT <i>Cholesterol Esterase-Cholesterol Oxidase</i>	108.1 mg/dL	up to 100 mg/dL 100-129 mg/dL- Near optimal/above optimal 130-159 mg/dL- Borderline High 160-189 mg/dL- High 190->190 mg/dL - Very High	
VLDL CHOLESTEROL <i>Calculation</i>	25.8 mg/dL	2 - 30 mg/dL	

Krishna M. Murthy

Dr. KRISHNA MURTHY

MD
BIOCHEMIST

The laboratory values And Normal values need to be interpreted based on patients clinical characteristics. The values in reference range is for an average normal individual which may vary depending upon age, sex and other characteristics.



Lab Seal

A. Vamseedhar

Dr. VAMSEEDHAR.A

D.C.P, M.D
CONSULTANT PATHOLOGIST

NAME	: Mrs. SHOBHA VENKATESH	MR NO.	: 21070964
AGE/SEX	: 54 Yrs / Female	VISIT NO.	: 137154
REFERRED BY :		DATE OF COLLECTION	: 14-07-2021 at 08:34 AM
		DATE OF REPORT	: 14-07-2021 at 02:12 PM



TEST PARAMETER	RESULT	REFERENCE RANGE	SPECIMEN
TOTAL CHOLESTROL/HDL RATIO <i>Calculation</i>	3.4	up to 3 3.0-4.4 - Moderate >4.4 - High	
LDL/HDL RATIO <i>Calculation</i>	2.0	up to 2.5 2.5-3.3 - Moderate >3.3 - High	
<u>LIVER FUNCTION TEST (LFT)</u>			
TOTAL BILIRUBIN <i>Colorimetric Diazo Method</i>	0.40 mg/dL	0.2 - 1.2 mg/dL	
DIRECT BILIRUBIN <i>Colorimetric Diazo Method</i>	0.19 mg/dL	0 - 0.4 mg/dL	
INDIRECT BILIRUBIN <i>Calculation</i>	0.21 mg/dl		
S G O T (AST) <i>IFCC Without Pyridoxal Phosphates</i>	23.5 U/L	up to 31 U/L	
S G P T (ALT) <i>IFCC Without Pyridoxal Phosphates</i>	15.4 U/L	up to 46 U/L	
ALKALINE PHOSPHATASE <i>p-Nitrophenyl Phosphate</i>	83 U/L	36 - 113 U/L	
SERUM GAMMA GLUTAMYLTRANSFERASE (GGT) <i>GCNA-IFCC</i>	20.6 U/L	5 - 55 U/L	
TOTAL PROTEIN <i>Biuret Colorimetric</i>	5.53 g/dl	6.2 - 8 g/dl	
S.ALBUMIN <i>Bromocresol Green (BCG)</i>	3.94 g/dl	3.5 - 5.2 g/dl	
S.GLOBULIN <i>Calculation</i>	1.6 g/dl	2.5 - 3.8 g/dl	
A/G RATIO <i>Calculation</i>	2.5	1 - 1.5	

Krishna M. Murthy



A. Vamseedhar

Dr. KRISHNA MURTHY

MD
BIOCHEMIST

The laboratory values And Normal values need to be interpreted based on patients clinical characteristics. The values in reference range is for an average normal individual which may vary depending upon age, sex and other characteristics.

Lab Seal

Dr. VAMSEEDHAR.A

D.C.P, M.D
CONSULTANT PATHOLOGIST

NAME	: Mrs. SHOBHA VENKATESH	MR NO.	: 21070964
AGE/SEX	: 54 Yrs / Female	VISIT NO.	: 137154
REFERRED BY :		DATE OF COLLECTION	: 14-07-2021 at 08:34 AM
		DATE OF REPORT	: 14-07-2021 at 02:12 PM



TEST PARAMETER	RESULT	REFERENCE RANGE	SPECIMEN
BLOOD UREA <i>UREASE-GLUTAMATE DEHYDROGENASE (GLDH)</i>	17.2 mg/dL	15 - 50 mg/dL	
CREATININE <i>Jaffe Kinetic</i>	0.70 mg/dL	0.4 - 1.4 mg/dL	
URIC ACID <i>Uricase-Peroxidase</i>	5.3 mg/dL	2.5 - 6 mg/dL	
SERUM ELECTROLYTES			
SODIUM <i>Ion Selective Electrode (ISE)</i>	139 mmol/L	136 - 145 mmol/L	
POTASSIUM <i>Ion Selective Electrode (ISE)</i>	4.1 mmol/L	3.5 - 5.2 mmol/L	
CHLORIDE <i>Ion Selective Electrode (ISE)</i>	100 mmol/L	97 - 111 mmol/L	
POST PRANDIAL BLOOD SUGAR <i>Hexokinase</i>	161.1 mg/dl	80 - 150 mg/dl	
FASTING BLOOD SUGAR <i>Hexokinase</i>	114.5 mg/dl	70 - 110 mg/dl	

Krishna M.



A. Vamseedhar

Dr. KRISHNA MURTHY

MD
BIOCHEMIST

Lab Seal

Dr. VAMSEEDHAR.A

D.C.P, M.D
CONSULTANT PATHOLOGIST

The laboratory values And Normal values need to be interpreted based on patients clinical characteristics. The values in reference range is for an average normal individual which may vary depending upon age, sex and other characteristics.

NAME : **Mrs. SHOBHA VENKATESH** MR NO. : 21070964
AGE/SEX : 54 Yrs / Female VISIT NO. : 137154
REFERRED BY : DATE OF COLLECTION : 14-07-2021 at 08:34 AM
DATE OF REPORT : 14-07-2021 at 02:12 PM



TEST PARAMETER	RESULT	REFERENCE RANGE	SPECIMEN
----------------	--------	-----------------	----------

THYROID PROFILE

TOTAL TRIIODOTHYRONINE (T3) <small>CMIA</small>	1.08 ng/mL	0.87 - 1.78 ng/mL	
TOTAL THYROXINE (T4) <small>CMIA</small>	10.79 µg/dL	6.09 - 12.23 µg/dL	
THYROID STIMULATING HORMONE (TSH) <small>CMIA</small>	2.080 µIU/mL	0.38 - 5.33 µIU/mL 1st Trimester: 0.05 - 3.70 2nd Trimester: 0.31 - 4.35 3rd Trimester: 0.41 - 5.18	

Note:

- TSH levels are subject to circadian variation, reaching peak levels between 2 - 4 a.m. and at a minimum between 6-10 pm. The variation is of the order of 50%, hence time of the day has influence on the measured serum TSH concentrations.
- Recommended test for T3 and T4 is unbound fraction or free levels as it is metabolically active.
- Physiological rise in Total T3 / T4 levels is seen in pregnancy and in patients on steroid therapy.

Clinical Use:

- Primary Hypothyroidism
- Hyperthyroidism
- Hypothalamic - Pituitary hypothyroidism
- Inappropriate TSH secretion
- Nonthyroidal illness
- Autoimmune thyroid disease
- Pregnancy associated thyroid disorders
- Thyroid dysfunction in infancy and early childhood

BLOOD GROUP & Rh TYPING
Tube Agglutination (Forward and Reverse)

"A" Positive

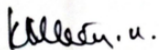

Dr. KRISHNA MURTHY

MD
BIOCHEMIST

Lab Seal

Dr. VAMSEEDHAR.A

D.C.P., M.D
CONSULTANT PATHOLOGIST

The laboratory values And Normal values need to be interpreted based on patients clinical characteristics. The values in reference range is for an average normal individual which may vary depending upon age, sex and other characteristics.

NAME : **Mrs. SHOBHA VENKATESH** MR NO. : 21070964
AGE/SEX : 54 Yrs / Female VISIT NO. : 137154
REFERRED BY : DATE OF COLLECTION : 14-07-2021 at 08:34 AM
DATE OF REPORT : 14-07-2021 at 02:12 PM



TEST PARAMETER	RESULT	REFERENCE RANGE	SPECIMEN
----------------	--------	-----------------	----------

GLYCATED HAEMOGLOBIN (HbA1C)
HPLC

5.8 %

American Diabetic Association (ADA) recommendations:

Non diabetic adults : <5.7 %

At risk (Pre diabetic): 5.7 – 6.4%

Diabetic : \geq 6.5%

Therapeutic goal for glycemic control :

Goal for therapy: < 7.0%

Action suggested: > 8.0%

ESTIMATED AVERAGE GLUCOSE (eAG)
Calculation

119.76 mg/dL

Comments:

This assay is useful for diagnosing Diabetes and evaluating long term control of blood glucose concentrations in diabetic patients. It reflects the mean glucose concentration over the previous period of 8 to 12 weeks and is a better indicator of long term glycemic control as compared with blood and urine glucose measurements. This provides a additional criterion for assessing glucose control because glycated hemoglobin values are free of day-to-day glucose fluctuation and are unaffected by exercise or food ingestion.

After a sudden alteration in blood glucose concentration, the rate of change of HbA1c is rapid during initial 2 months, followed by more gradual change approaching steady state 3 months later.

URINE ROUTINE & MICROSCOPIC

PHYSICAL EXAMINATION

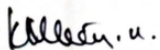

Dr. KRISHNA MURTHY

MD
BIOCHEMIST

The laboratory values And Normal values need to be interpreted based on patients clinical characteristics. The values in reference range is for an average normal individual which may vary depending upon age, sex and other characteristics.



Lab Seal



Dr. VAMSEEDHAR.A

D.C.P, M.D
CONSULTANT PATHOLOGIST



(A Unit of Vijayalakshmi Diagnostics Pvt. Ltd.)

Diagnostics & Speciality Centre

NAME : **Mrs. SHOBHA VENKATESH** MR NO. : 21070964
AGE/SEX : 54 Yrs / Female VISIT NO. : 137154
REFERRED BY : DATE OF COLLECTION : 14-07-2021 at 08:34 AM
DATE OF REPORT : 14-07-2021 at 02:12 PM



TEST PARAMETER	RESULT	REFERENCE RANGE	SPECIMEN
Colour <i>Visual Method</i>	Pale Yellow	Pale yellow- yellow	
Appearance <i>Visual Method</i>	Clear	Clear/Transparent	
Specific Gravity <i>Strips Method</i>	1.025	1.005-1.035	
pH	6.0	4.6-8.5	

CHEMICAL EXAMINATION (DIPSTICK)

Protein <i>Strips Method</i>	Nil	Nil -Trace
Glucose <i>Strips Method</i>	Nil	Nil
Blood <i>Strips Method</i>	Negative	Negative
Ketone Bodies <i>Strips Method</i>	Absent	Negative
Urobilinogen <i>Strips Method</i>	Normal	Normal
Bile Salt <i>Strips Method</i>	Negative	Negative
Bilirubin <i>Strips Method</i>	Negative	Negative
Bile Pigments	Negative	NIL

MICROSCOPY

Pus Cells (WBC) <i>Light Microscopic</i>	1 - 2 /hpf	0-5/hpf
Epithelial Cells <i>Light Microscopic</i>	2 - 3 /hpf	0-4/hpf
RBC <i>Light Microscopic</i>	Not Seen /hpf	0-2/hpf
Cast <i>Light Microscopic</i>	NIL	NIL

Krishna M. Murthy



A. Vamseedhar

Dr. KRISHNA MURTHY

MD
BIOCHEMIST

Lab Seal

Dr. VAMSEEDHAR.A

D.C.P, M.D
CONSULTANT PATHOLOGIST

The laboratory values And Normal values need to be interpreted based on patients clinical characteristics. The values in reference range is for an average normal individual which may vary depending upon age, sex and other characteristics.



(A Unit of Vijayalakshmi Diagnostics Pvt. Ltd.)

Diagnostics & Speciality Centre

NAME : **Mrs. SHOBHA VENKATESH** MR NO. : 21070964
AGE/SEX : 54 Yrs / Female VISIT NO. : 137154
REFERRED BY : DATE OF COLLECTION : 14-07-2021 at 08:34 AM
DATE OF REPORT : 14-07-2021 at 02:12 PM



TEST PARAMETER	RESULT	REFERENCE RANGE	SPECIMEN
Crystal <i>Light Microscopic</i>	NIL	Nil	
FASTING URINE SUGAR (FUS)	NIL	NIL	FASTING URINE
POSTPRANDIAL URINE SUGAR	NIL	NIL	URINE

Dispatched by: Sumalatha

**** End of Report ****

Printed by: Jasmine on 17-07-2021 at 12:54 PM

Dr. KRISHNA MURTHY

MD
BIOCHEMIST

The laboratory values And Normal values need to be interpreted based on patients clinical characteristics. The values in reference range is for an average normal individual which may vary depending upon age, sex and other characteristics.



Lab Seal

Dr. VAMSEEDHAR.A

D.C.P, M.D
CONSULTANT PATHOLOGIST