

AR 41YRS  
g Centre

17cm



ID: 3624 28-09-2023 12:59:19

BPL

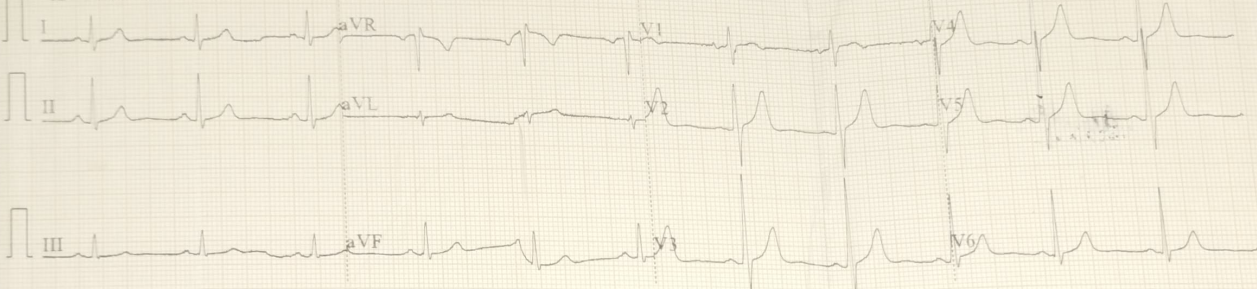

0.5-100Hz 25mm/s 10mm/mV ♥69 V1.0 SEMIP V1.7

CARDIART

ID: 3624

Male mmHg  
41 Years cm kg

*Arindam*

HR : 68 bpm  
 P : 120 ms  
 PR : 158 ms  
 QRS : 80 ms  
 QT/QTc : 359/382 ms  
 P/QRST : 58.66/48  
 RV5/SV1 : 1.924/0.368 mV



*Ed is normal*  
*28/9/23*

DR.

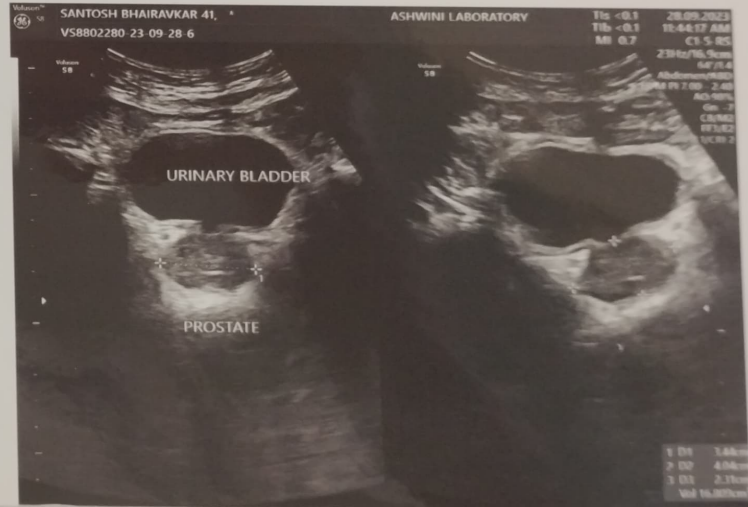
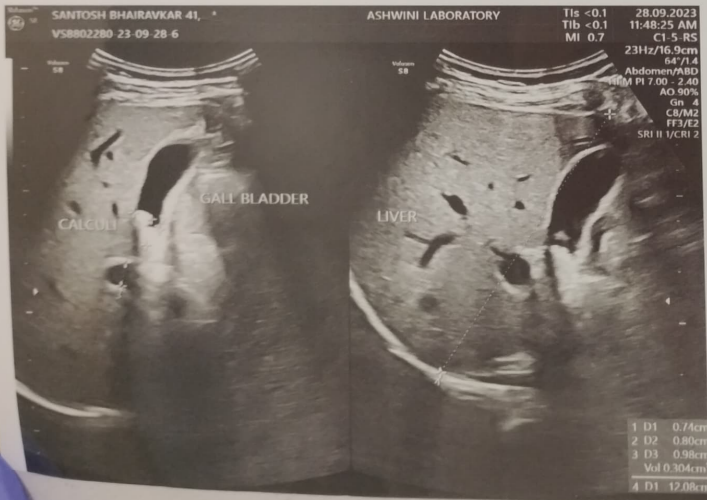
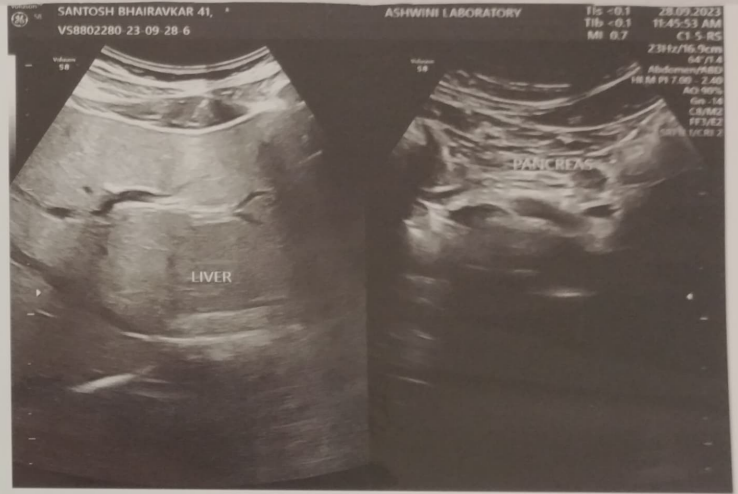
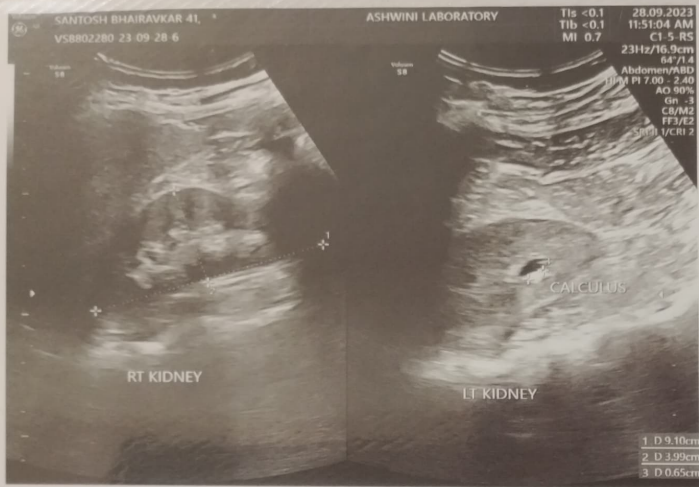

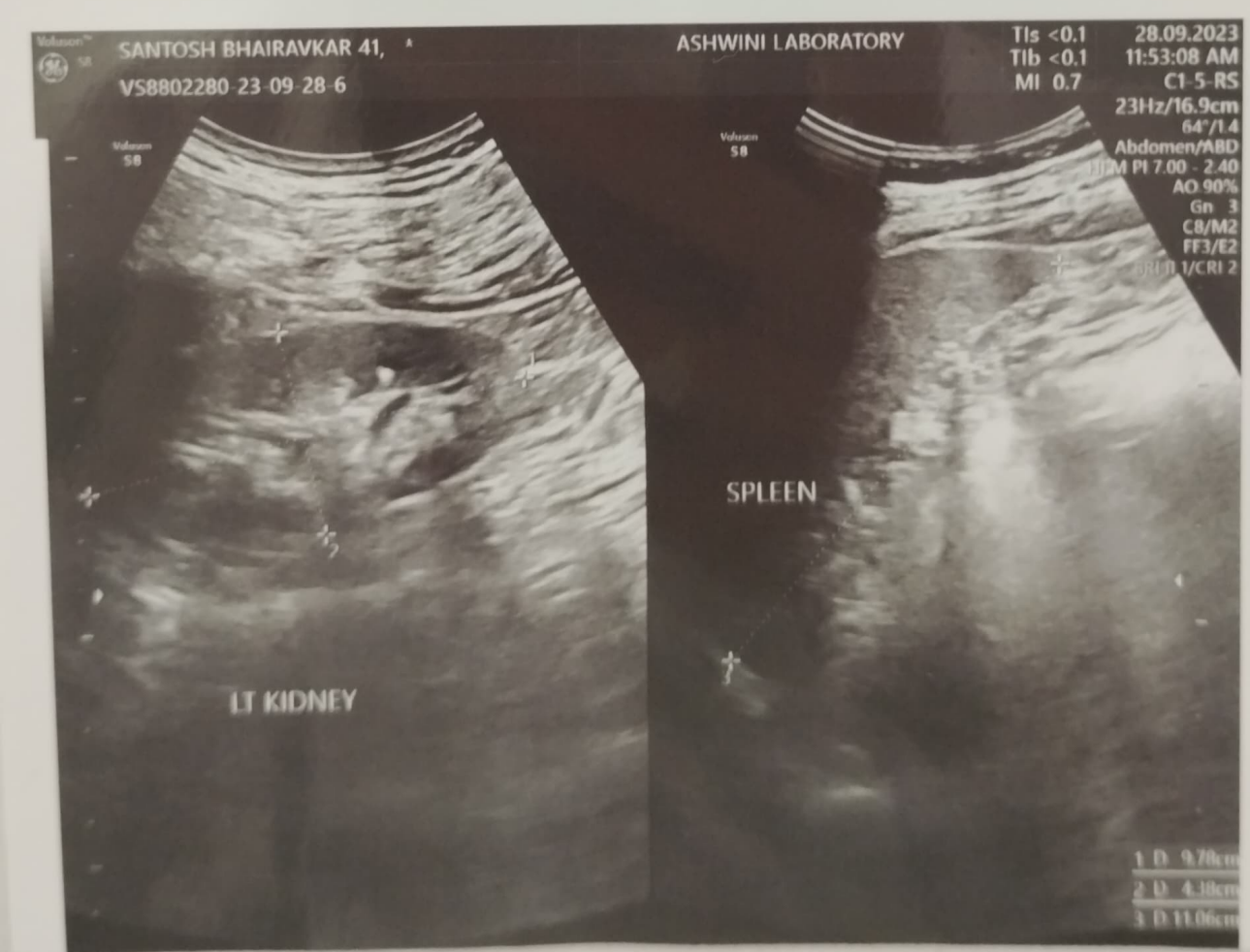
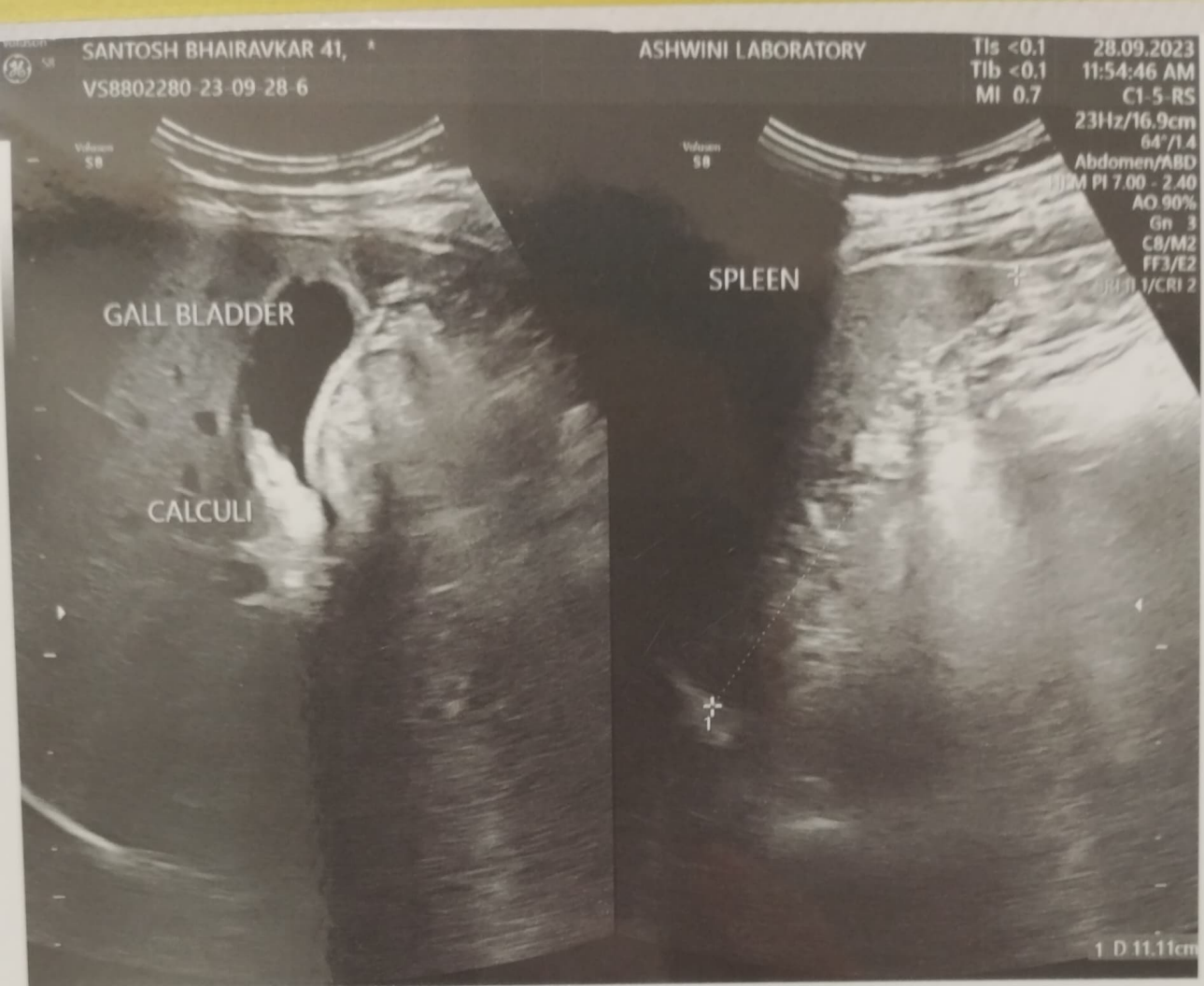



201,202,203, Rizvi Sadan, 2nd Floor, Near Municipal Market, Next to Vaidya Hospital, Panaji - Goa.  
Tel.: 0832 2238122 | Email : drashanetravalkar@gmail.com

NAME: MR.SANTOSH BHAIRAVKAR  
AGE: 41/ YRS  
REF BY : DR. SELF

DATE: 28/09/2023  
SEX: M

**ULTRASONOGRAPHY OF ABDOMEN AND PELVIS**

**LIVER** – It shows mild increased echotexture and normal size. No focal lesions are seen. Intrahepatic biliary and portal radicals appear normal. Length of liver is 12cm.PV -9mm.

**PANCREAS**— It shows normal echotexture and size. No focal lesions are seen.

**GALL BLADDER**---It is moderately distended. Multiple calculi are seen. Pericholecystic space is normal.CBD is normal.

**SPLEEN**----- It shows normal echotexture and size. Length of spleen is 11cm.

**BOTH KIDNEYS** Both kidneys show normal echotexture and size. Perirenal space is normal.

Corticomedullary differentiation is seen well .No hydronephrosis is seen in both kidneys.

Right kidney—measures 9.1cm x 3.9cms .

No calculus is seen.

Left kidney—measures 9.7m x 4.3cms.

A calculus measuring 6mm is seen in lower pole.

**Urinary Bladder** is moderately distended . No calculus or mass is seen .Perivesical space is normal.

**Prostate** measures 4cms x3.4cmsx 2.3cms Weight is 16gms.

No calcification or mass is seen.

No free fluid is seen in pelvis.

**Impression** : MILD FATTY LIVER.  
CHOLELITHIASES.  
LEFT RENAL CALCULUS.

With regards,



DR.ASHADEVI NETRAVALKAR,MD  
RADIOLOGIST

**DR. ASHADEVI NETRAVALKAR**  
MBBS, MD, AFIH  
Consultant Radiologist  
2nd Floor, Rizvi Sadan Panaji  
Tel: 0832 2238122 / 9822125224

201,202,203, Rizvi Sadan, 2nd Floor, Near Municipal Market, Next to Vaidya Hospital, Panaji - Goa.  
Tel.: 0832 2238122 | Email : drashanetravalkar@gmail.com

NAME: MR.SANTOSH BHAIRAVKAR  
AGE: 41/YRS  
REF BY: DR.SELF

DATE: 28/09/2023  
SEX:M

X-RAY CHEST--- PA VIEW

*Lung fields are clear.*

*Both costophrenic angles are clear.*

*Cardiac size is normal.*

*Both domes of diaphragm are normal.*

*Rib cage is normal.*

**IMPRESSION :** *Normal study*

*With regards,*

RADIOLOGIST

DR.ASHADEVI NETRAVALKAR,MD

**DR. ASHADEVI NETRAVALKAR**

MBBS., MD, AFIH

Consultant Radiologist

2nd Floor, Rizvi Sadan, Panaji  
Tel: 0832-2238122/9822120224

201,202,203, Rizvi Sadan, 2nd Floor, Near Municipal Market, Next to Vaidya Hospital, Panaji - Goa.

Tel.: 0832 2238122 | Email : drashanetravalkar@gmail.com

### Cardiology Report

Page 1/2

### ASHWINI LABORATORY

Patient / Exam Information

Date of Exam: **28.09.2023**

Patient ID **VS8802280-23-09-28-2** Height  
Name **SANTOSH BHAIRAVKAR 41** Weight  
DOB, Age BSA  
Sex **Other** HR

Perf. Phys. Ref. Phys. Sonographer  
Comment Indication

M-Mode Measurements	Value	m1	m2	m3	m4	m5	m6	Meth.
<b>AV/LA</b>								
Ao Root Diam.	<b>3.11 cm</b>	<b>3.11</b>						<b>avg.</b>
LA Diam.	<b>3.23 cm</b>	<b>3.23</b>						<b>avg.</b>
<b>Left Ventricle</b>								
IVSd	<b>0.71 cm</b>	<b>0.71</b>						<b>avg.</b>
LVDd	<b>4.09 cm</b>	<b>4.09</b>						<b>avg.</b>
LVPWd	<b>0.79 cm</b>	<b>0.79</b>						<b>avg.</b>
IVSs	<b>1.46 cm</b>	<b>1.46</b>						<b>avg.</b>
LVDs	<b>2.40 cm</b>	<b>2.40</b>						<b>avg.</b>
LVPWs	<b>1.06 cm</b>	<b>1.06</b>						<b>avg.</b>
EDV (Teich)	<b>73.794 ml</b>	<b>73.794</b>						
EDV (Cubed)	<b>68.418 ml</b>	<b>68.418</b>						
ESV (Teich)	<b>20.160 ml</b>	<b>20.160</b>						
ESV (Cubed)	<b>13.824 ml</b>	<b>13.824</b>						
SV (Teich)	<b>53.634 ml</b>	<b>53.634</b>						
SV (Cube)	<b>54.594 ml</b>	<b>54.594</b>						
EF (Teich)	<b>72.68 %</b>	<b>72.68</b>						
EF (Cube)	<b>79.79 %</b>	<b>79.79</b>						
Fract. Short.	<b>41.32 %</b>	<b>41.32</b>						
LV Mass	<b>96.91 g</b>	<b>96.91</b>						

2D Generic	Value	m1	m2	m3	m4	m5	m6	Meth.
<b>Dist.</b>								
D	<b>3.40 cm</b>	<b>3.40</b>						<b>avg.</b>

1 / 2  
28.09.2023 10:41:19 AM

201,202,203, Rizvi Sadan, 2nd Floor, Near Municipal Market, Next to Vaidya Hospital, Panaji - Goa.

Tel.: 0832 2238122 | Email : drashanetravalkar@gmail.com

Name:

**SANTOSH BHAIRAVKAR 41**

Patient ID:

**VS8802280-23-09-28-2**

Comment

NORMAL CARDIAC CHAMBERS DIMENSIONS. NORMAL BI VENTRICLE SYSTOLIC FUNCTION. NO REGIONAL WALL MOTION ABNORMALITIES. VALVES ARE NORMAL. AORTIC ROOT IS NORMAL. PERICARDIUM IS NORMAL.

*Ana Karina*

**Dr. ANA KARINA**

MD, CARDIOLOGY, (LISBON UNIV.)

REG. No. GMC 1454

Date:

**28.09.2023**

Perf. Physician:

Sonographer:



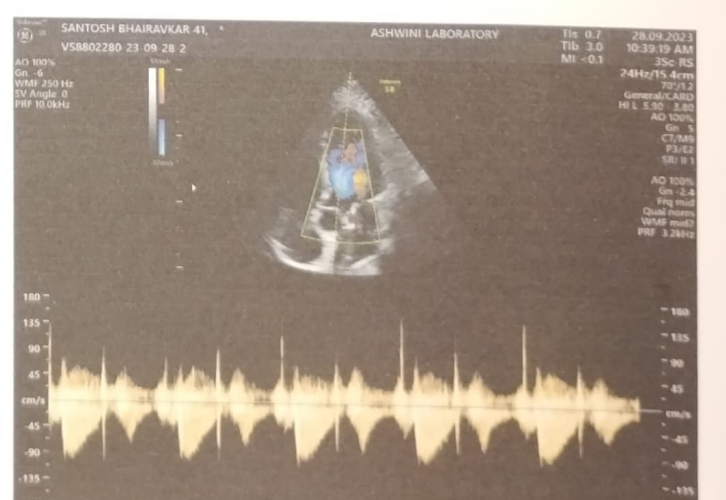
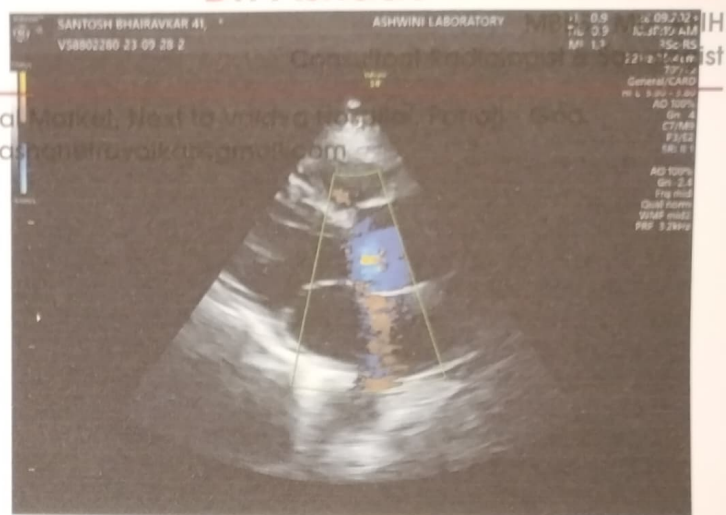

# DR. NETRAVALKAR'S ASHWINI PATHOLOGY LABORATORY

(For all Investigation in Histopathology, Cytopathology, Haematology, Clinical Pathology, Microbiology & Hormonal Chemistry)

Consultant Pathologist : **Dr. Prasad Netravalkar** MBBS, MD. (Path) BOM.

(HOME COLLECTION FACILITY AVAILABLE)

**Panaji** : 1st, Floor, Rizvi Sadan, Above Saroj Emporium, Near Inox Theatre, Opp. Municipal Market, Panaji.  
Ph.: 2229142, 8407912840, 8390242524

E-mail: ashwinilabpanaji@gmail.com, drprasadnetravalkar@gmail.com

**Mapusa** : F8, Ramchandra Chambers, 1st Floor, Mapusa Clinic Road, Mapusa - Bardez, Goa. Ph.: 2252320, 2250709

**Sanquelim** : 1st floor, Shanta Commercial Complex, Sanquelim - Goa. Ph.: 2364524, 9119574524

Pt.No. : 82 280923

Pt.Name : Mr. Santosh Arjun Bhairavkar

Age : 41 Yrs. Sex : M

Ref. By : -

Date : 28-09-2023

Normal Range

## COMPLETE HEMOGRAM

Haemoglobin	: 16.5	g/dl	13.5 - 18 g/dl
W.B.C Count	: 6800	cells/ cu-mm	4000 - 11000 cells/ cu-mm
R.B.C Count	: 5.26	millions / cu-mm	4.5 - 6.5 millions / cu-mm
MCV	: 85.8	fl	80 - 96 fl
MCH	: 31.3	Pg	27 - 33 Pg
MCHC	: 36.5	%	32 - 37 %
PCV	: 45.1	%	40 - 54 %
Platelet Count	: 2.15	lakhs /cu mm	1.5 - 4.5 lakhs /cu mm
E.S.R (Westergren)	: 08	mm/hr	0 - 20 mm/hr

## DIFFERENTIAL COUNT

Stab Cells	: 03	%	1-5 %
Neutrophils	: 43	%	40 - 60 %
Lymphocytes	: 42	%	20 - 45 %
Eosinophils	: 06	%	1 - 6 %
Monocytes	: 06	%	0 - 10 %
Basophils	: 00	%	0 - 1 %
Abnormal Cells	: Nil		

## SMEAR EXAMINATION

RBC Morphology	: Normocytic , Normochromic
W.B.C Morphology	: Within Normal Limits
Platelets on Smear	: Adequate
Parasites	: Absent



Pathologist



**Dr. Prasad Netravalkar**  
MBBS, MD (Bom)  
GMC Reg. No. 1294

*We Care*

*All Diagnostic facilities under one roof in Panaji centre - Lab. ultrasound, X ray, ECG, TMT, ECHO*

# DR. NETRAVALKAR'S ASHWINI PATHOLOGY LABORATORY

(For all Investigation in Histopathology, Cytopathology, Haematology, Clinical Pathology, Microbiology & Hormonal Chemistry)

Consultant Pathologist : **Dr. Prasad Netravalkar** MBBS, MD. (Path) BOM.

(HOME COLLECTION FACILITY AVAILABLE)

**Panaji** : 1st, Floor, Rizvi Sadan, Above Saroj Emporium, Near Inox Theatre, Opp. Municipal Market, Panaji.  
Ph.: 2229142, 8407912840, 8390242524

E-mail: ashwinilabpanaji@gmail.com, drprasadnetravalkar@gmail.com

**Mapusa** : F8, Ramchandra Chambers, 1st Floor, Mapusa Clinic Road, Mapusa - Bardez, Goa. Ph.: 2252320, 2250709

**Sanquelim** : 1st floor, Shanta Commercial Complex, Sanquelim - Goa. Ph.: 2364524, 9119574524

Pt.No. : 82 280923

Pt.Name : Mr. Santosh Arjun Bhairavkar

Age : 41 Yrs. Sex : M

Ref. By : -

Date : 28-09-2023

		<u>Normal Range</u>
Fasting Blood Sugar	: 109.0 mg/dl	70 - 110 mg/dl
2 Hrs. Blood Sugar	: 125.0 mg/dl	110 -140 mg/dl

## GLYCOSYLATED HAEMOGLOBIN IN BLOOD ( HPLC METHOD )

HbA1C : 5.30 %

Mean Blood Glucose : 106 mg %

### INTERPRETATION:

HbA1c %

NORMAL

Below 6.5 %

GOOD DIABETIC CONTROL

6.5 % - 7.5 %

FAIR CONTROL

7.5 % - 8.0 %

UNSATISFACTORY CONTROL

8.0 % - 10.0 %

POOR CONTROL

Above 10.0 %

Pathologist

**Dr. Prasad Netravalkar**  
MBBS, MD (Bom)  
GMC Reg. No. 1294

*We Care*

*All Diagnostic facilities under one roof in Panaji centre - Lab. ultrasound. X ray. ECG. TMT. ECHO*



# DR. NETRAVALKAR'S ASHWINI PATHOLOGY LABORATORY

(For all Investigation in Histopathology, Cytopathology, Haematology, Clinical Pathology, Microbiology & Hormonal Chemistry)

Consultant Pathologist : **Dr. Prasad Netravalkar** MBBS, MD. (Path) BOM.

(HOME COLLECTION FACILITY AVAILABLE)

**Panaji** : 1st. Floor, Rizvi Sadan, Above Saroj Emporium, Near Inox Theatre, Opp. Municipal Market, Panaji.  
Ph.: 2229142, 8407912840, 8390242524

E-mail: ashwinilabpanaji@gmail.com, drprasadnetravalkar@gmail.com

**Mapusa** : F8, Ramchandra Chambers, 1st Floor, Mapusa Clinic Road, Mapusa - Bardez, Goa. Ph.: 2252320, 2250709

**Sanquelim** : 1st floor, Shanta Commercial Complex, Sanquelim - Goa. Ph.: 2364524, 9119574524

Pt.No. : 82 280923

Pt.Name : Mr. Santosh Arjun Bhairavkar

Age : 41 Yrs. Sex : M

Ref. By : -

Date : 28-09-2023

Normal Range

## LIPID PROFILE

Total Cholesterol	: 183.0 mg/dl	130 - 220 mg/dl
S. Triglycerides	: 165.0 mg/dl	35 - 170 mg/dl
HDL Cholesterol	: 36.0 mg/dl	> 35 mg/dl
LDL Cholesterol	: 114 mg/dl	< 130 mg/dl
VLDL Cholesterol	: 33 mg/dl	Upto 35 mg/dl
TC/HDLC Ratio	: 5.1	< 4.5
LDLC/HDLC Ratio	: 3.2	2.5 - 3.5



Pathologist

**Dr. Prasad Netravalkar**  
MBBS, MD (Bom)  
GMC Reg. No. 1294

*We Care*

*All Diagnostic facilities under one roof in Panaji centre - Lab. ultrasound, X ray, ECG, TMT, ECHO*

# DR. NETRAVALKAR'S ASHWINI PATHOLOGY LABORATORY

(For all Investigation in Histopathology, Cytopathology, Haematology, Clinical Pathology, Microbiology & Hormonal Chemistry)

Consultant Pathologist : **Dr. Prasad Netravalkar** MBBS, MD. (Path) BOM.

(HOME COLLECTION FACILITY AVAILABLE)

**Panaji** : 1st, Floor, Rizvi Sadan, Above Saroj Emporium, Near Inox Theatre, Opp. Municipal Market, Panaji.  
Ph.: 2229142, 8407912840, 8390242524

E-mail: ashwinilabpanaji@gmail.com, drprasadnetravalkar@gmail.com

**Mapusa** : F8, Ramchandra Chambers, 1st Floor, Mapusa Clinic Road, Mapusa - Bardez, Goa. Ph.: 2252320, 2250709

**Sanquelim** : 1st floor, Shanta Commercial Complex, Sanquelim - Goa. Ph.: 2364524, 9119574524

Pt.No. : 82 280923

Pt.Name : Mr. Santosh Arjun Bhairavkar

Age : 41 Yrs. Sex : M

Ref. By : -

Date : 28-09-2023

Normal Range

## LIVER FUNCTION TEST

S. Bilirubin (Total)	: 0.87	mg/dl	0 - 1 mg/dl
S. Bilirubin (Direct)	: 0.20	mg/dl	0 - 0.25 mg/dl
S. Bilirubin (Indirect)	: 0.67	mg/dl	0 - 0.75 mg/dl
S.G.O.T	: 24.0	U/L	0 - 42 U/L
S.G.P.T	: 18.0	U/L	0 - 42 U/L
S. Alkaline Phosphatase	: 68.0	IU/L	15 - 112 IU/L
Total Proteins	: 7.01	g/dl	6.0 - 10.0 g/dl
S. Albumin	: 3.98	gm%	3.2 - 5.5 gm%
S. Globulin	: 3	g/dl	2.3 - 3.5 g/dl
A/G Ratio	: 1.3	: 1	



Pathologist

**Dr. Prasad Netravalkar**  
MBBS, MD (Bom)  
GMC Reg. No. 1294

*We Care*

*All Diagnostic facilities under one roof in Panaji centre - Lab. ultrasound, X ray, ECG, TMT, ECHO*

# DR. NETRAVALKAR'S ASHWINI PATHOLOGY LABORATORY

(For all Investigation in Histopathology, Cytopathology, Haematology, Clinical Pathology, Microbiology & Hormonal Chemistry)

Consultant Pathologist : **Dr. Prasad Netravalkar** MBBS, MD. (Path) BOM.

(HOME COLLECTION FACILITY AVAILABLE)

**Panaji** : 1st, Floor, Rizvi Sadan, Above Saroj Emporium, Near Inox Theatre, Opp. Municipal Market, Panaji.  
Ph.: 2229142, 8407912840, 8390242524

E-mail: ashwinilabpanaji@gmail.com, drprasadnetravalkar@gmail.com

**Mapusa** : F8, Ramchandra Chambers, 1st Floor, Mapusa Clinic Road, Mapusa - Bardez, Goa. Ph.: 2252320, 2250709

**Sanquelim** : 1st floor, Shanta Commercial Complex, Sanquelim - Goa. Ph.: 2364524, 9119574524

Pt.No. : 82 280923

Pt.Name : Mr. Santosh Arjun Bhairavkar

Age : 41 Yrs. Sex : M

Ref. By : -

Date : 28-09-2023

Normal Range

## KIDNEY FUNCTION TESTS

Blood Urea	: 21.0 mg/dl	15 - 40 mg/dl
S. Creatinine	: 1.07 mg/dl	0.7 - 1.4 mg/dl
S. Uric Acid.	: <b>8.10</b> mg/dl	2.5-7.5 mg/dl
S. Sodium	: 140.3 mEq/L	135 - 155 mEq/L
S. Potassium	: 4.12 mEq/L	3.5 - 5.5 mEq/L
S. Chlorides	: 101.8 mEq/L	99 - 108 mEq/L



  
Pathologist

**Dr. Prasad Netravalkar**  
MBBS, MD (Bom)  
GMC Reg. No. 1294

*We Care*

*All Diagnostic facilities under one roof in Panaji centre - Lab. ultrasound, X ray, ECG, TMT, ECHO*



# DR. NETRAVALKAR'S ASHWINI PATHOLOGY LABORATORY

(For all Investigation in Histopathology, Cytopathology, Haematology, Clinical Pathology, Microbiology & Hormonal Chemistry)

Consultant Pathologist : **Dr. Prasad Netravalkar** MBBS, MD. (Path) BOM.

(HOME COLLECTION FACILITY AVAILABLE)

**Panaji** : 1st. Floor, Rizvi Sadan, Above Saroj Emporium, Near Inox Theatre, Opp. Municipal Market, Panaji.  
Ph.: 2229142, 8407912840, 8390242524

E-mail: ashwinilabpanaji@gmail.com, drprasadnetravalkar@gmail.com

**Mapusa** : FS, Ramchandra Chambers, 1st Floor, Mapusa Clinic Road, Mapusa - Bardez, Goa. Ph.: 2252320, 2250709

**Sanquelim** : 1st floor, Shanta Commercial Complex, Sanquelim - Goa. Ph.: 2364524, 9119574524

Pt.No. : 82 280923

Pt.Name : Mr. Santosh Arjun Bhairavkar

Age : 41 Yrs. Sex : M

Ref. By : -

Date : 28-09-2023

Blood Group : 'A' Rh Positive



Pathologist

Dr. Prasad Netravalkar  
MBBS, MD (Bom)  
GMC Reg. No. 1294

*We Care*

*All Diagnostic facilities under one roof in Panaji centre - Lab. ultrasound, X ray, ECG, TMT, ECHO*

# DR. NETRAVALKAR'S ASHWINI PATHOLOGY LABORATORY

(For all Investigation in Histopathology, Cytopathology, Haematology, Clinical Pathology, Microbiology & Hormonal Chemistry)  
Consultant Pathologist : **Dr. Prasad Netravalkar** MBBS, MD. (Path) BOM.

(HOME COLLECTION FACILITY AVAILABLE)

**Panaji** : 1st, Floor, Rizvi Sadan, Above Saroj Emporium, Near Inox Theatre, Opp. Municipal Market, Panaji.  
Ph.: 2229142, 8407912840, 8390242524

E-mail: ashwinilabpanaji@gmail.com, drprasadnetravalkar@gmail.com

**Mapusa** : F8, Ramchandra Chambers, 1st Floor, Mapusa Clinic Road, Mapusa - Bardez, Goa. Ph.: 2252320, 2250709

**Sanquelim** : 1st floor, Shanta Commercial Complex, Sanquelim - Goa. Ph.: 2364524, 9119574524

**Patient Name** : MR. SANTOSH ARJUN BHAIKAVKAR

**Age / Gender** : 0 days / Male

**Patient ID** : 27964

**Source** : DIRECT

**Referral** : SELF

**Reporting Time** : Sep 28, 2023, 02:10 p.m.

**Sample ID** :



Test Description	Value(s)	Reference Range	Unit
<b>PSA (Prostate Specific Antigen)-Total</b>			
PSA- Prostate Specific Antigen*	0.797	0 - 4	ng/mL

### INTERPRETATION :

Prostate-specific antigen (PSA) is a glycoprotein that is produced by the prostate gland, the lining of the urethra, and the bulbourethral gland. PSA exists in serum mainly in two forms, complexed to alpha-1-anti-chymotrypsin (PSA-ACT complex) and unbound (free PSA). Increases in prostatic glandular size and tissue damage caused by benign prostatic hypertrophy, prostatitis, or prostate cancer may increase circulating PSA levels. Transient increase in PSA can also be seen following per rectal digital or sonological examinations.

**Note:** Patients on Biotin supplement may have interference in some immunoassays. With individuals taking high dose Biotin (more than 5 mg per day) supplements, at least 8-hour wait time before blood draw is recommended.

\*\*END OF REPORT\*\*



Pathologist

**Dr. Prasad Netravalkar**  
MBBS, MD (Bom)  
GMC Reg. No. 1294

*We Care*

*All Diagnostic facilities under one roof in Panaji centre - Lab, ultrasound, X ray, ECG, TMT, ECHO*

# DR. NETRAVALKAR'S ASHWINI PATHOLOGY LABORATORY

(For all Investigation in Histopathology, Cytopathology, Haematology, Clinical Pathology, Microbiology & Hormonal Chemistry)

Consultant Pathologist : **Dr. Prasad Netravalkar** MBBS, MD. (Path) BOM.

(HOME COLLECTION FACILITY AVAILABLE)

**Panaji** : 1st, Floor, Rizvi Sadan, Above Saroj Emporium, Near Inox Theatre, Opp. Municipal Market, Panaji.  
Ph.: 2229142, 8407912840, 8390242524

E-mail: ashwinilabpanaji@gmail.com, drprasadnetravalkar@gmail.com

**Mapusa** : F8, Ramchandra Chambers, 1st Floor, Mapusa Clinic Road, Mapusa - Bardez, Goa. Ph.: 2252320, 2250709

**Sanquelim** : 1st floor, Shanta Commercial Complex, Sanquelim - Goa. Ph.: 2364524, 9119574524

**Patient Name** : MR. SANTOSH ARJUN BHAIRAVKAR

**Referral** : SELF

**Age / Gender** : 0 days / Male

**Reporting Time** : Sep 28, 2023, 02:10 p.m.

**Patient ID** : 27964

**Sample ID** :



**Source** : DIRECT

Test Description	Value(s)	Reference Range	Unit
<b>Thyroid Profile</b>			
T3 (Total) Method : Serum ECL	1.46	1.30 - 3.10	nmol/l
T4 (Total)* Method : Serum ECL	137.1	66.0 - 181.0	nmol/l
TSH(Ultrasensitive)* Method : Serum ECL	1.70	0.270 - 4.20	uIU/ml

\*\*END OF REPORT\*\*



Pathologist

**Dr. Prasad Netravalkar**  
MBBS, MD (Bom)  
GMC Reg. No. 1294

*We Care*

All Diagnostic facilities under one roof in Panaji centre - Lab. ultrasound. X ray. ECG. TMT. ECHO



# DR. NETRAVALKAR'S ASHWINI PATHOLOGY LABORATORY

(For all Investigation in Histopathology, Cytopathology, Haematology, Clinical Pathology, Microbiology & Hormonal Chemistry)  
Consultant Pathologist : **Dr. Prasad Netravalkar** MBBS, MD. (Path) BOM.

(HOME COLLECTION FACILITY AVAILABLE)

**Panaji** : 1st, Floor, Rizvi Sadan, Above Saroj Emporium, Near Inox Theatre, Opp. Municipal Market, Panaji.  
Ph.: 2229142, 8407912840, 8390242524

E-mail: ashwinilabpanaji@gmail.com, drprasadnetravalkar@gmail.com

**Mapusa** : F8, Ramchandra Chambers, 1st Floor, Mapusa Clinic Road, Mapusa - Bardez, Goa. Ph.: 2252320, 2250709

**Sanquelim** : 1st floor, Shanta Commercial Complex, Sanquelim - Goa. Ph.: 2364524, 9119574524

Pt.No. : 82 280923

Pt.Name : Mr. Santosh Arjun Bhairavkar

Age : 41 Yrs. Sex : M

Ref. By : -

Date : 28-09-2023

## EXAMINATION OF URINE

### PHYSICAL EXAMINATION

Quantity : 20 ml  
Colour : Pale Yellow  
Appearance : Slightly Hazy  
pH : 6.5  
Specific Gravity : 1.010

### CHEMICAL EXAMINATION

Proteins : Present (+)  
Glucose : Absent  
Ketone Bodies : Absent  
Bile Salts : Absent  
Bile Pigments : Absent  
Occult Blood : Negative  
Urobilinogen : Normal

### MICROSCOPIC EXAMINATION [As per hpf]

Epithelial Cells : 1 - 2 /hpf  
Pus Cells : 0 - 1 /hpf  
Red Blood Cells : Absent  
Casts : Absent  
Crystals : Absent



Pathologist

**Dr. Prasad Netravalkar**  
MBBS, MD (Bom)  
GMC Reg. No. 1294

*We Care*

*All Diagnostic facilities under one roof in Panaji centre - Lab. ultrasound. X ray. ECG. TMT. ECHO*

# DR. NETRAVALKAR'S ASHWINI PATHOLOGY LABORATORY

(For all investigation in Histopathology, Cytopathology, Haematology, Clinical Pathology, Microbiology & Hormonal Chemistry)  
Consultant Pathologist : **Dr. Prasad Netravalkar** MBBS, MD (Path) BOM.

(HOME COLLECTION FACILITY AVAILABLE)

**Panaji** : 1st, Floor, Rizvi Sadan, Above Saroj Emporium, Near Inox Theatre, Opp. Municipal Market, Panaji.  
Ph.: 2229142, 8407912840, 8390242524

E-mail: ashwinilabpanaji@gmail.com, drprasadnetravalkar@gmail.com

**Mapusa** : F8, Ramchandra Chambers, 1st Floor, Mapusa Clinic Road, Mapusa - Bardez, Goa. Ph.: 2252320, 2250709

**Sanquelim** : 1st floor, Shanta Commercial Complex, Sanquelim - Goa. Ph.: 2364524, 9119574524

Pt.No. : 82 280923

Pt.Name : Mr. Santosh Arjun Bhairavkar

Ref. By : -

Age : 41 Yrs. Sex : M

Date : 28-09-2023

## BIOCHEMISTRY REPORTS

Fasting Urine Glucose : Absent

2 Hrs. Urine Glucose : Absent



  
Pathologist

**Dr. Prasad Netravalkar**  
MBBS, MD (Bom)  
GMC Reg. No. 1294

*We Care*

*All Diagnostic facilities under one roof in Panaji centre - Lab. ultrasound. X ray. ECG. TMT. ECHO*

# DR. NETRAVALKAR'S ASHWINI PATHOLOGY LABORATORY

For all Investigation in Histopathology, Cytopathology, Haematology, Clinical Pathology, Microbiology & Hormonal Chemistry)  
Consultant Pathologist : **Dr. Prasad Netravalkar** MBBS, MD. (Path) BOM.

(HOME COLLECTION FACILITY AVAILABLE)

Panaji : 1st. Floor, Rizvi Sadan, Above Saroj Emporium, Near Inox Theatre, Opp. Municipal Market, Panaji.  
Ph.: 2229142, 8407912840, 8390242524

E-mail: ashwinilabpanaji@gmail.com, drprasadnetravalkar@gmail.com

Mapusa : F8, Ramchandra Chambers, 1st Floor, Mapusa Clinic Road, Mapusa - Bardez, Goa. Ph.: 2252320, 2250709

Sanquelim : 1st floor, Shanta Commercial Complex, Sanquelim - Goa. Ph.: 2364524, 9119574524

NAME : SANTOSH ARJUN BHAIRAVKAR      DATE : 28/09/2023

AGE /SEX: 41YEARS/ MALE

- Blood pressure : 120/82 mmHg
- Pulse rate : 72 beats/min

### Eye check up

- Visual Acuity : 6/6 in both eyes( NORMAL)
- Near & Distant vision : Normal
- Colour Vision : Normal



Pathologist

**Dr. Prasad Netravalkar**  
MBBS, MD (Bom)  
GMC Reg. No. 1294

*We Care*

*All Diagnostic facilities under one roof in Panaji centre - Lab. ultrasound, X ray, ECG, TMT, ECHO*





सत्यमेव जयते  
भारत सरकार



आधार

भारतीय विशिष्ट ओळख प्राधिकरण

भारत सरकार

Unique Identification Authority of India

Government of India

नोदविण्याचा क्रमांक / Enrollment No 0127/00304/01878

To,  
सतोष अर्जुन भैरवकर  
Santosh Arjun Bhairavkar  
S/O: Arjun Shambha Bhairavkar  
264  
Gawathan wadi Otavane  
Otavane  
Otavane Sawantwadi Sindhudurg  
Maharashtra 416510  
9423952343

04/02/2014

Ref: 372 / 18B / 383357 / 383504 / P



SH917754092FT



आपला आधार क्रमांक / Your Aadhaar No. :

**8044 6378 5119**

आधार - सामान्य माणसाचा अधिकार



भारत सरकार

Government of India



सतोष अर्जुन भैरवकर  
Santosh Arjun Bhairavkar  
जन्म तारीख / DOB : 20/11/1981  
पुरुष / Male



**8044 6378 5119**

आधार - सामान्य माणसाचा अधिकार



*Handwritten signature and scribbles*

MER- MEDICAL EXAMINATION REPORT

Date of Examination	28/9/23		
NAME	Santosh Arjun Bhairavkar		
AGE	41	Gender	male
HEIGHT(cm)	167	WEIGHT (kg)	66 kg
B.P.	120/82 mm/Hg		
ECCG	Good		
X Ray	Good		
Vision Checkup	Color Vision : Normal		
	Far Vision Ratio : 6/6 normal		
	Near Vision Ratio : 6/6 normal		
Present Ailments	NO		
Details of Past ailments (If Any)	NO		
Comments / Advice : She /He is Physically Fit	Healthy		

*[Handwritten Signature]*  
30/9/23

Signature with Stamp of Medical Examiner



# CERTIFICATE OF MEDICAL FITNESS

This is to certify that I have conducted the clinical examination

of Santosh Anjun Bhairavkar on 28/9/23

After reviewing the medical history and on clinical examination it has been found that he/she is

	Tick
<ul style="list-style-type: none"><li>Medically Fit</li></ul>	<input checked="" type="checkbox"/>
<ul style="list-style-type: none"><li>Fit with restrictions/recommendations</li></ul> <p>Though following restrictions have been revealed, in my opinion, these are not impediments to the job.</p> <p>1.....</p> <p>2.....</p> <p>3.....</p> <p>However the employee should follow the advice/medication that has been communicated to him/her.</p> <p>Review after _____</p>	<input type="checkbox"/>
<ul style="list-style-type: none"><li>Currently Unfit.</li></ul> <p>Review after _____ recommended</p>	<input type="checkbox"/>
<ul style="list-style-type: none"><li>Unfit</li></ul>	<input type="checkbox"/>

[Signature]  
**Dr.**  
**Medical Officer**  
**The Apollo Clinic, (Location)**

*This certificate is not meant for medico-legal purposes*







GPS Map Camera

**Panaji, Goa, India**  
 105, 1st floor, Rizvi Sadan, next to vaidya Hospital, opp. Municipal  
 Market, Near Municipal Market, Panaji, Goa 403001, India  
 Lat 15.498446°  
 Long 73.822418°  
 28/09/23 09:30 AM GMT +05:30



Google

*[Handwritten signature]*

*[Circular stamp: Dr. Nandkishor S. Patil, GMC Panaji, 1994]*