



તમારો આધાર નંબર / Your Aadhaar No. :

6888 2836 8054

આધાર - સામાન્ય માણસનો અધિકાર



ભારત સરકાર
GOVERNMENT OF INDIA



સંદીપકુમાર વાળા

Sandipkumar Vala

જન્મનું વર્ષ / Year of Birth : 1990

પુરુષ / Male

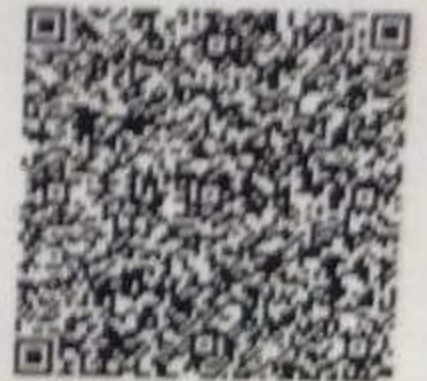

6888 2836 8054

આધાર - સામાન્ય માણસનો અધિકાર



बैंक ऑफ़ बड़ौदा
Bank of Baroda



नाम

संदिपकुमार कालुभाई वाला

Name

SANDIPKUMAR KALUBHAI VALA

कर्मचारी कूट क्र.

E.C. No.

110128

जारीकर्ता प्राधिकारी
Issuing Authority

धारक के हस्ताक्षर
Signature of Holder



 GPS Map Camera



Navsari, Gujarat, India

205, Viraval Rd, Mahavir Society, Navsari, Viraval, Gujarat 396427, India

Lat 20.962016°

Long 72.929152°

28/09/24 01:44 PM GMT +05:30



YASHFEEN CARDIAC HOSPITAL™

At. & Po. Viraval, Navsari. 396 445. Phone (H) (02637) 235725
Website : www.yashfeenhospital.in E-mail : info@yashfeenhospital.in
(For Laboratory Reports Only)



Patient Name : SANDIPKUMAR VALA Age : 33 Years Sex : M
Ref By Dr. : - Area : Jalalpore Date : 28/09/2024
Sample Time : 28/09/2024 10:36 No : 34 Time : 12:45PM

HAEMOGRAM

Test	Findings	UOM	Normal Range
HAEMOGLOBIN	14.6	g/dl	M-13.5-17.0 gm/dl F-11.5-15.5 gm/dl
HAEMOGRAM			
RED BLOOD CELL	4.76	10 ⁶ /μL	3.76-5.70
TOTAL LEUCOCYTE COUNT	6500	10 ³ /μL	4,000-11,000cells/cumm
Differential Count			
Neutrophil	56	%	40-75 %
Lymphocytes	38	%	20-40 %
Eosinophil	2	%	01-06 %
Monocytes	4	%	02-10 %
Basophils	0	%	00-00 %
PLATELET COUNT	329000	10 ³ /μL	1.5-5.5 Lacs/cumm
RBC INDICES			
P.C.V.	41.6	%	Male-40-56%, Female-37-47%
M.C.V.	87.4	fL	76.0-94.0
M.C.H.	30.7	pg	27.0-30.0
M.C.H.C.	35.1	g/dl	30.0-35.0
BLOOD GROUP	" B "	-	-
RH FACTOR	POSITIVE	-	-
E.S.R.(1 hour)	16	mm/hr.	Male-5-10 mm/hr, Female-5-20 mm/hr

Remarks

Designed By : Sarita Infotech Pvt. Ltd., Navsari

Yashfeen Cardiac Hospital



P. Dury
Dr. PIYUSH B. CHAUDHARI
M.D. Medicine
Signature
Reg. No. G - 21518
Technician

Thanks for Reference



YASHFEEN CARDIAC HOSPITAL™

At. & Po. Viraval, Navsari. 396 445. Phone (H) (02637) 235725
Website : www.yashfeenhospital.in E-mail : info@yashfeenhospital.in
(For Laboratory Reports Only)



Patient Name : SANDIPKUMAR VALA Age : 33 Years Sex : M
Ref By Dr. : - Area : Jalalpore Date : 28/09/2024
Sample Time : 28/09/2024 10:36 No : 34 Time : 12:45PM

HAEMOGLOBIN A1 C ESTIMATION

Test	Findings	UOM	Normal Range
Hb A1C	5.8	%	>8 :Action Suggested, 7-8 :Good Control, <7 :Goal, 6-7 :Near Normal Glycemia, <6 :Non-diabetic Level
Technique METHOD - HPLC			
Mean Blood Glucose	119.7	mg/dL	



P. Chaudhary
Dr. PIYUSH B. CHAUDHARI
M.D. Medicine
Reg.No. G-21518

Remarks

Designed By : Sarita Infotech Pvt. Ltd., Navsari

Yashfeen Cardiac Hospital

[Signature]
signature

Thanks for Reference

Technician



YASHFEEN CARDIAC HOSPITAL™

At. & Po. Viraval, Navsari. 396 445. Phone (H) (02637) 235725

Website : www.yashfeenhospital.in E-mail : info@yashfeenhospital.in
(For Laboratory Reports Only)



Patient Name : SANDIPKUMAR VALA

Ref By Dr. : -

Sample Time : 28/09/2024 10:36 No : 34

Age : 33 Years Sex : M

Area : Jalalpore Date : 28/09/2024

Time : 12:45PM

LIPID PROFILE TEST REPORT

Test	Findings	UOM	Normal Range
S.CHOLESTEROL	198.7	mg/dL	<200:Desirable, 200-239:Borderline High, >=240:High
HDL CHOLESTEROL	44.5	mg/dL	<40:Low(High Risk), >=60:High(Low Risk)
LDL CHOLESTEROL	149.0	mg/dL	<100.0: Optimal, 100.0-129.0: Nearoptimal/ Aboveoptimal, 130.0-159.0:Borderline High, 160.0-189.0:High, >=190.0:Very High
VLDL CHOLESTEROL	20.5	mg/dL	Upto 40.0 mg/dL
S.TRIGLYCERIDES	102.7	mg/dL	<150.0:Normal, 150.0-199.0:Borderline high, 200.0-499.0:High, >=500.0:Very High
CHOL/ HDL RATIO	4.5	mg/dL	LESS THAN 5.0
LDL/ HDL RATIO	3.4	mg/dL	LESS THAN 5.0



P. Chaudhary
Dr. PIYUSH B. CHAUDHARI
M.D. Medicine
Reg.No. G - 21518

Remarks

Designed By : Sarita Infotech Pvt. Ltd., Navsari

Yashfeen Cardiac Hospital

Signature

signature

Thanks for Reference

Technician



YASHFEEN CARDIAC HOSPITAL™

At. & Po. Viraval, Navsari. 396 445. Phone (H) (02637) 235725

Website : www.yashfeenhospital.in E-mail : info@yashfeenhospital.in
(For Laboratory Reports Only)



Patient Name : SANDIPKUMAR VALA

Age : 33 Years Sex : M

Ref By Dr. : -

Area : Jalalpore Date : 28/09/2024

Sample Time : 28/09/2024 10:36 No : 34

Time : 12:45PM

LIVER FUNCTION TEST REPORT

Test	Findings	UOM	Normal Range
TOTAL BILIRUBIN	0.5	mg/dL	0-1.0 mg/dL
DIRECT BILIRUBIN	0.2	mg/dL	0-0.8 mg/dL
INDIRECT BILIRUBIN	0.3	mg/dL	0-0.2 mg/dL
SGPT	22.4	U/L	Below 40.0 U/L
S.ALKALINE PHOSPHATASE	87.0	U/L	Child-170.0-515.0 U/L, Adults-37.0-147.0 U/L
TOTAL PROTEIN	7.3	g/dl	6.0-8.0 g/dl
ALBUMIN	4.9	g/dl	3.0-5.0 g/dl
GLOBULIN	2.4	g/dl	3.0-3.5 g/dl
A/G	2.0	g/dl	
SGOT	21.9	U/L	Below 40.0 U/L



P. Chaudhari
Dr. PIYUSH B. CHAUDHARI
M.D. Medicine
Reg. No. G - 21518

Remarks

Designed By : Sarita Infotech Pvt. Ltd., Navsari

Yashfeen Cardiac Hospital

Signature
signature

Thanks for Reference

Technician



YASHFEEN CARDIAC HOSPITAL™

At. & Po. Viraval, Navsari. 396 445. Phone (H) (02637) 235725

Website : www.yashfeenhospital.in E-mail : info@yashfeenhospital.in
(For Laboratory Reports Only)



Patient Name : SANDIPKUMAR VALA

Ref By Dr. : -

Sample Time : 28/09/2024 10:37 No : 34

Age : 33 Years Sex : M

Area : Jalalpore Date : 28/09/2024

Time : 12:45PM

RENAL FUNCTION TEST REPORT

Test	Findings	UOM	Normal Range
S.CREATININE	0.8	mg/dL	Male-0.9-1.4 mg/dL, Female-0.8-1.2 mg/dL
S.URIC ACID	4.5	mg/dL	Male:3.5-7.2 mg/dL, Female:2.6-6.0 mg/dL
BLOOD UREA NITROGEN	7.0	mg/dL	4.7-23.0 mg/dL



P. Chaudhary
Dr. PIYUSH B. CHAUDHARI
M.D. Medicine
Reg.No. G - 21518

Remarks

Designed By : Sarita Infotech Pvt. Ltd., Navsari

Yashfeen Cardiac Hospital

Signature

Signature

Thanks for Reference

Technician



YASHFEEN CARDIAC HOSPITAL™

At. & Po. Viraval, Navsari. 396 445. Phone (H) (02637) 235725
Website : www.yashfeenhospital.in E-mail : info@yashfeenhospital.in
(For Laboratory Reports Only)



Patient Name : SANDIPKUMAR VALA

Age : 33 Years Sex : M

Ref By Dr. : -

Area : Jalalpure Date : 28/09/2024

Sample Time : 28/09/2024 10:37 No : 34

Time : 1:31PM

BLOOD SUGAR TEST REPORT

Test	Findings	UOM	Normal Range
FASTING BLOOD SUGAR	98.5	mg/dL	70-110 mg/dL
FASTING URINE SUGAR	NIL	-	NIL
POSTPANDRIAL BLOOD SUGAR	126.0	mg/dL	70-140 mg/dL
POSTPANDRIAL URINE SUGAR	NIL	-	NIL



P. Chaudhari
Dr. PIYUSH B. CHAUDHARI
M.D. Medicine
Reg.No. G - 21518

Remarks

Designed By : Sarita Infotech Pvt. Ltd., Navsari

Yashfeen Cardiac Hospital

[Signature]

Signature

Thanks for Reference

Technician



YASHFEEN CARDIAC HOSPITAL™

At. & Po. Viraval, Navsari. 396 445. Phone (H) (02637) 235725

Website : www.yashfeenhospital.in E-mail : info@yashfeenhospital.in
(For Laboratory Reports Only)



Patient Name : SANDIPKUMAR VALA

Age : 33 Years Sex : M

Ref By Dr. : -

Area : Jalalpure Date : 28/09/2024

Sample Time : 28/09/2024 10:37 No : 34

Time : 12:45PM

THYROID FUNCTION TEST REPORT

Test	Findings	UOM	Normal Range
T3 (TRIODOTHYRONINE)	1.56	ng/ml	Newborns:0.73-2.88, 6 Days-3 Months:0.80-2.75, 4-12Months:0.86-2.65, 1-6 Years:0.92-2.48, 7-11 Years:0.93-2.31, 12-20Years:0.91-2.18, Adults:0.80-2.00
T4(THYROXINE)	8.33	µg/dl	Newborns:5.04-18.5, 6 Days-3 Months:5.41-17.0, 4-12 Months:5.67-16.0, 1-6 Years:5.95-14.7, 7-11 Years:5.99-13.8, 12-20 Years:5.91-13.2, Adults:5.10-14.1
TSH	1.50	µIU/ml	Newborns:0.70-15.2, 6 Days-3 Months:0.72-11.0, 4-12 Months:0.73-8.35, 1-6 Years:0.70-5.97, 7-11 Years:0.60-4.84, 12-20 Years:0.51-4.30, Adults:0.27-4.20

TECHNIQUE

ELECTROCHEMILUMINESCENCE



P. Chaudhary
Dr. PIYUSH B. CHAUDHARI
M.D. Medicine
Reg.No. G - 21518

Remarks

Designed By : Sarita Infotech Pvt. Ltd., Navsari

Yashfeen Cardiac Hospital

Signature

Signature

Thanks for Reference

Technician



YASHFEEN CARDIAC HOSPITAL™

At. & Po. Viraval, Navsari. 396 445. Phone (H) (02637) 235725

Website : www.yashfeenhospital.in E-mail : info@yashfeenhospital.in
(For Laboratory Reports Only)



Patient Name : SANDIPKUMAR VALA

Age : 33 Years Sex : M

Ref By Dr. : -

Area : Jalalpore Date : 28/09/2024

Sample Time : 28/09/2024 10:37 No : 34

Time : 12:46PM

GGT TEST REPORT

Test	Findings	UOM	Normal Range
SERUM GGT	31.0	U/L	10.0-71.0 U/L



P. Chaudhari
Dr. PIYUSH B. CHAUDHARI
M.D. Medicine
Reg.No. G - 21518

Remarks

Designed By : Sai ita Infotech Pvt. Ltd., Navsari

Yashfeen Cardiac Hospital

Signature

Technician

Thanks for Reference



YASHFEEN CARDIAC HOSPITAL™

At. & Po. Viraval, Navsari. 396 445. Phone (H) (02637) 235725

Website : www.yashfeenhospital.in E-mail : info@yashfeenhospital.in
(For Laboratory Reports Only)



Patient Name : SANDIPKUMAR VALA Age : 33 Years Sex : M
Ref By Dr. : - Area : Jalalpore Date : 28/09/2024
Sample Time : 28/09/2024 10:37 No : 34 Time : 12:46PM

ROUTINE URINE ANALYSIS

Test	Findings	UOM	Normal Range
PHYSICAL EXAMINATION			
Quantity	-	-	
Colour	YELLOW	-	
Appearance	CLEAR	-	
Reaction	ACIDIC	-	
Sp. Gravity	1.008	-	
CHEMICAL EXAMINATION			
U.Albumin	NIL	-	
Sugar	NIL	-	
Acetone	NIL	-	
Bile Salt	NIL	-	
Bile Pigment	NIL	-	
Cccult Blood	NIL	-	
MICROSCOPIC EXAMINATION			
Pus Cells	1-2	/hpf	
Epithelial cells	1-2	/hpf	
Red cells	ABSENT	/hpf	
Casts	-	/hpf	
Crystals	-	/hpf	
Others	-	/hpf	



P. Chaudhary
Dr. PIYUSH B. CHAUDHARI
M.D. Medicine
Reg.No. G - 21518

Remarks

Designed By : Sarita Infotech Pvt. Ltd., Navsari

Yashfeen Cardiac Hospital

[Signature]
Signature

Technician

Thanks for Reference



YASHFEEN CARDIAC HOSPITAL™

MANAGED BY :- YASHFEEN FOUNDATION

VIRAVAL, NAVSARI. 396 445. PHONE : (H) (02637) 235725

Website : www.yashfeenhospital.in E-mail : info@yashfeenhospital.in

(Stationary For Report Only)



(Regd. No. E / 1390 / Navsari)

2D ECHO CARDIOGRAPHY COLOUR DOPPLER REPORT

Patient Name & No	: SANDIPKUMAR VALA CH24024653	Age/Sex	UHID :	: 2936
Doctor	: Mohil Nagad	33/ M	No :	: 2996
Referred By	:		Date :	: 28/09/2024

M-Mode findings

LVIDd : 41mm
 LVIDs : 28mm
 IVSd : 10mm
 PWd : 09mm
 EF : 60%
 Aorta : 22mm
 LA : 30mm

2D Imaging

Aortic Valve : Trileaflet, Normal
 Mitral Valve : Thin, Pliable, Normal Mobility, Normal function
 Tricuspid Valve : Trace MR
 Pulmonary Valve : Normal

=> : All cardiac chambers are normal sized.
 => : All cardiac valves are normal.
 => : No regional wall motion abnormality.
 => : Normal LV systolic function.
 => : Normal LV diastolic function.
 => : IAS/IVS intact.
 => : No obvious clots/ vegetations/ or effusion.
 => : IVC Normal size.

Doppler Findings

=> : No MS/MR, No TS/Trace TR, No AS/AR & No PS/PR
 Mitral inflow Pattern : E > A
 Tissue Doppler Findings : E' > A'

Impression

: Normal LVEF:60%, No RWMA.



Report Prepared By

DR. MOHIL NAGAD
 M.D. Medicine, DM Cardiology
 Senior Consultant-Interventional Cardiology
 Report Checked By
 Mohil Sheikh
 Reg. No. G-27893
 M.D. (Phy), Dip. Cardiology
 YASHFEEN HOSPITAL, NAVSARI
 Non-Invasive Cardiologist

Designed By : Sarita Infotech Pvt. Ltd., Navsari



YASHFEEN CARDIAC HOSPITAL

EYE DEPARTMENT

Chief Complaint :

Routine Checkup

Medical History : ~~DM / HT / Asthama / Allergy / Heart / Thyroid / TB / Anticoagulants~~

Family History :

Past Ocular History :

Ocular Trauma :

Visual Acuity :

*V_m < 6/9
6/8*

IOP :

	RIGHT EYE (PH.....)				LEFT EYE (PH.....)				
	Sph.	Cyl.	Axis	V/A	Sph.	Cyl.	Axis	V/A	
Distance	<i>/</i>	<i>0.50</i>	<i>70</i>	<i>6/8</i>	<i>Plas</i>	<i>—</i>		<i>6/8</i>	
Near	<i>—</i>							<i>near</i>	<i>all</i>

Constant/Distance/Reading/Bi-Focal/Progressive/Separate Glasses

SLE :

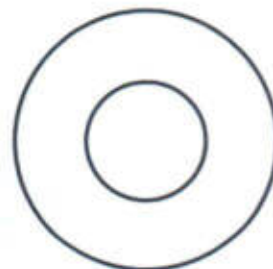
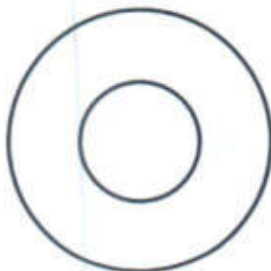

Acct: Ekans

- Reg. Nup

After byar



Handwritten signature

Handwritten signature

SANDIPKUMAR,

ID:

DOB:

33 Years

Male, Unknown

Med.:

Location:

Referring Physician:

Notes:

28-09-2024 11:15

Vent. Rate: 70 BPM

PR Int: 137 ms

QRS dur: 85 ms

QT/QTc: 358/379 ms

P-R-T axes: 52 48 41

Avg. RR: 848 ms

QTcB: 388 ms

QTcF: 378 ms

SINUS RHYTHM
POSSIBLE RIGHT VENTRICULAR CONDUCTION DELAY
BORDERLINE ECG

UNCONFIRMED REPORT

Reviewed by:

Signed by:

Date:



P. Chaudhary

Dr. PIYUSH B. CHAUDHARI

M.D. Medicine

Reg. No. G - 21518

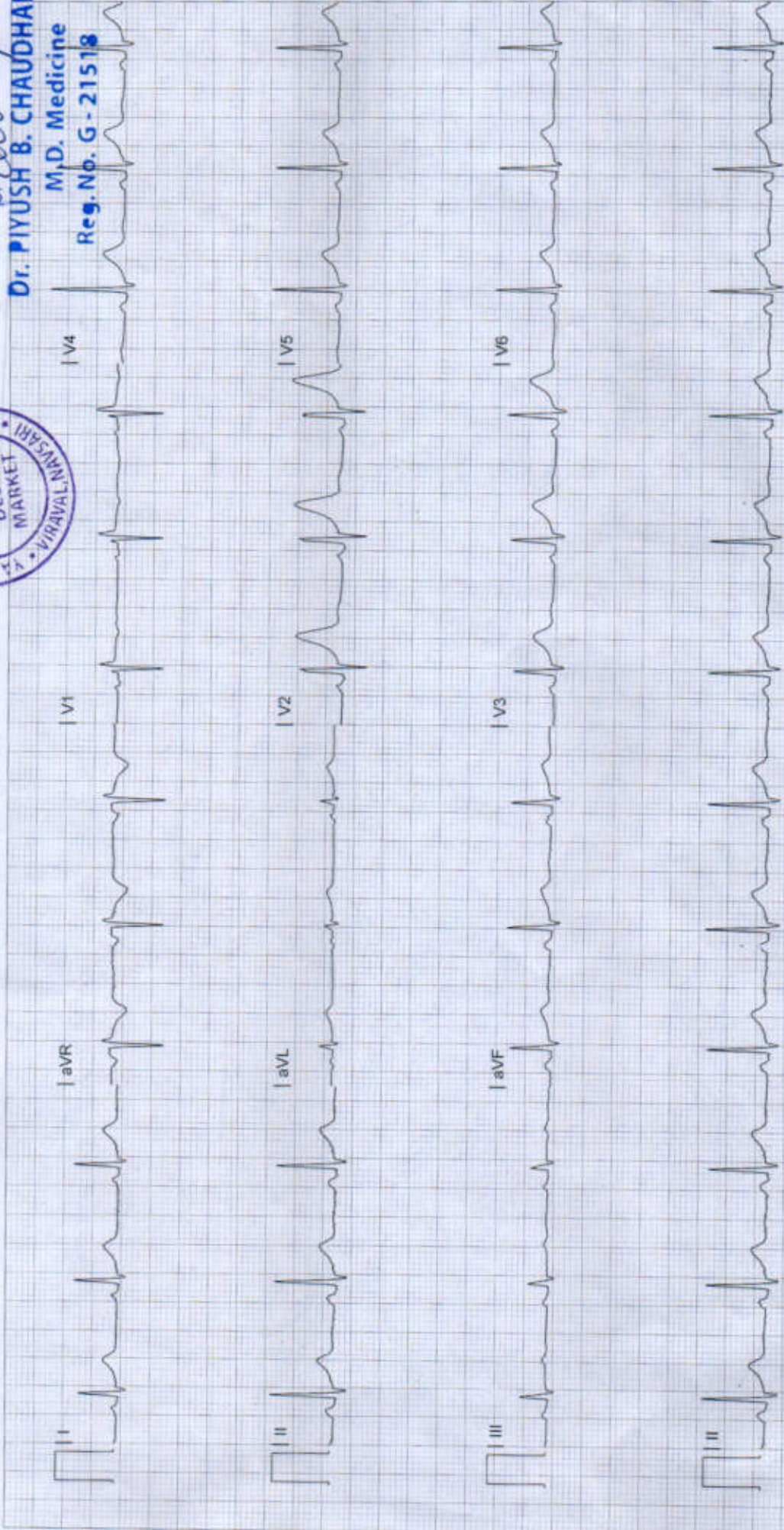

YASHFEEN IMAGING & RADIOLOGY DEPARTMENT

MANAGED BY :- YASHFEEN FOUNDATION

VIRAVAL, NAVSARI. 396 445. PHONE : (H) (02637) 235725

Website : www.yashfeenhospital.in E-mail : info@yashfeenhospital.in

Patient's Name:	SANDIPKUMAR VALA	Age & Sex:	33Yrs/M
Ref. by Dr.	SELF	Date:	28-09-2024

X RAY CHEST (PA VIEW)

Both lung fields appear normal.
Both hila appear normal.
Both CP angles appear clear.
Cardiac size appears within normal limit.
Both domes of diaphragm appear normal.
Bony thoracic cage appears normal.

IMPRESSION:

- Normal X-ray chest (PA view).



Dr. Dharmesh Desai
(M.D. Radiology)
Reg. No. G - 45284

YASHFEEN GROUP OF HOSPITAL Please contact immediately for any typographical error.

This is only professional opinion, not a final diagnosis. Kindly correlate clinically. Not valid for medicolegal purpose.

YASHFEEN IMAGING & RADIOLOGY DEPARTMENT

MANAGED BY :- YASHFEEN FOUNDATION

VIRAVAL, NAVSARI. 396 445. PHONE : (H) (02637) 235725

Website : www.yashfeenhospital.in E-mail : info@yashfeenhospital.in

Name	SANDIPKUMAR VALA	Age	33Y/M
Ref by Dr	SELF	Date	28/09/2024

USG ABDOMEN (SCREENING)

Liver appears normal in size & shape with normal echopattern.

No e/o focal or diffuse lesion. IHBR appear normal.

PV and CBD appear normal.

Gall bladder appears distended & normal in shape & size. No e/o calculus or mass seen.

Walls appear normal.

Pancreas appears normal in size and echogenicity. No e/o focal or diffuse lesion.

Spleen appears normal in size and shows normal echopattern. No e/o focal lesion.

Both Kidneys appear normal in size and echopattern. CM Differentiation is preserved.

4 mm size calculus noted in right lower pole calyx.

No e/o calculus or hydronephrosis on left side.

Perirenal spaces appear normal on either side.

Suprarenal regions appear normal on either side. No e/o mass lesion.

Bladder is physiologically distended. No e/o calculus or mass. Walls appear normal.

Prostate appears enlarged in size measuring 27 cc with normal echopattern.

No e/o calcification.

RIF region appears normal.

No e/o ascites.

IMPRESSION:

1. Mild prostatomegaly. Adv: S. PSA correlation.
2. Right renal non-obstructing calculus.



Dr. DHARMESH DESAI

Dr. Dharmesh Desai
(M.D. Radiology)

Reg. No. G - 45281

YASHFEEN GROUP OF HOSPITALS

Please contact immediately for any typographical error.

This is only professional opinion, not a final diagnosis. Kindly correlate clinically. Not valid for medicolegal purpose.

R

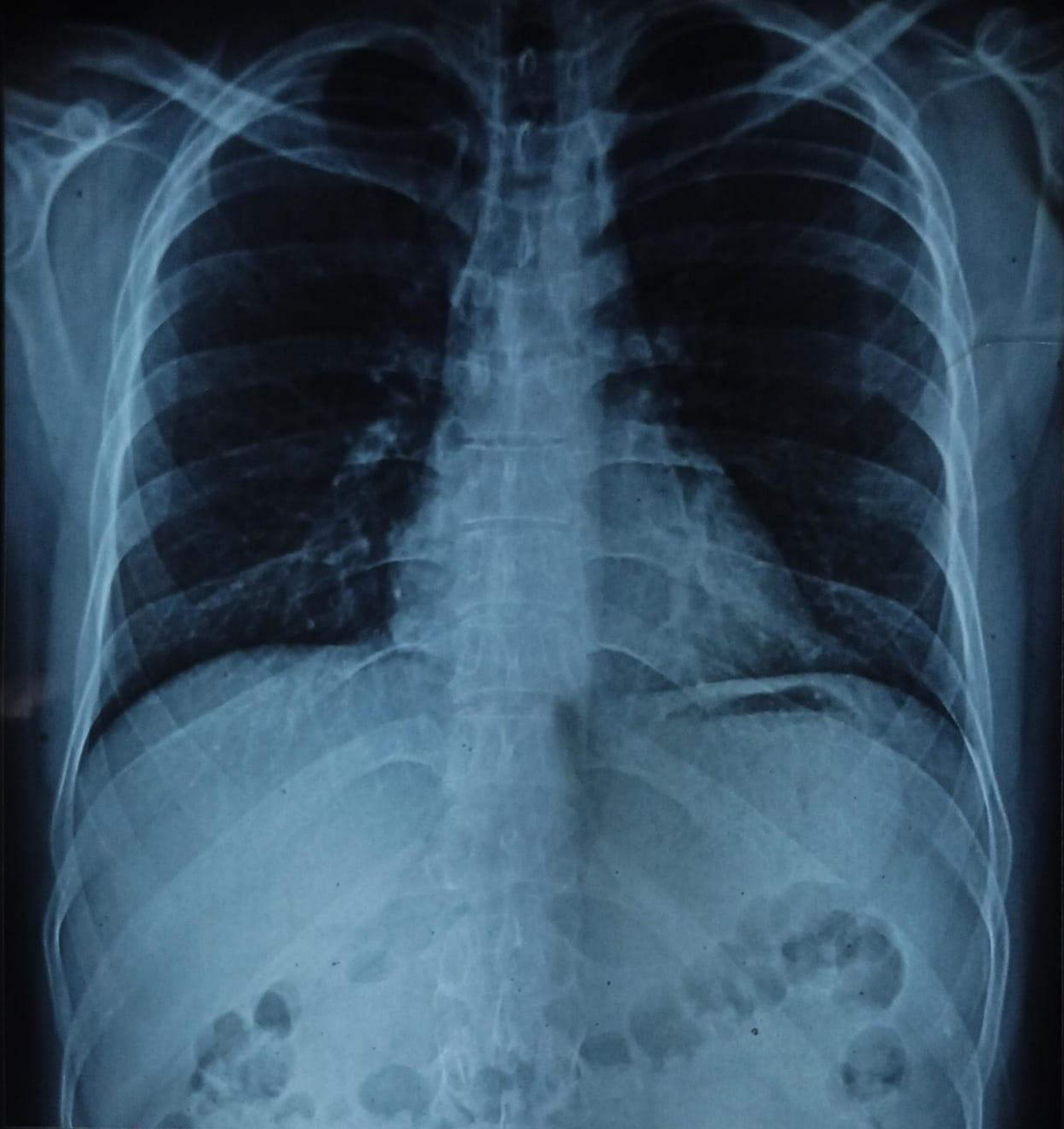

CH24024653 SANDIPKUMAR VALA 33/Y 280924611 ChestErect PA 28/09/2024
YASHFEEN GROUP OF HOSPITALS NAVSARI PH:9924047789