

# FINAL BILL

## Narayana Health City, International Wing- CGH

No. 258/A, Bommasandra Industrial Area, Hosur Road, , Karnataka, India -560099



**Patient Name** : Ms Nagashree S A (female | 29y 5m | 02/04/94)  
**Patient MRN** : 10200000281175  
**Patient Phone No** : 6362475283  
**Address** : Muneshwara Layout , Gowribidanur , Chikballapur,  
Karnataka, India, 562108

**Bill No** : IA102023I002979  
**Date** : 20-09-2023 10:11 AM  
**Tariff Class** : OPD  
**Consultant** : Dr. Ashutosh Vashistha  
**Visit No** : OP-001

Plan: Mediwheel Health check up |

Sponsor : ARCOFEMI HEALTHCARE LIMITED (ARCOFEMI HEALTHCARE LIMITED, 13065\_C) | Sponsor Bill No : SA102023I000267 | Sponsor Payable : 3,100.00

Particulars	Date	Qty	MRP	Unit Rate	Gross Amt	Spsr. Disc.	Pat.Disc	Spsr.Pay	Pat.Pay
<b>PACKAGE</b>									
1. EHP Mediwheel Full Body Health checkup Below 40 Female	20-09-2023 to 21-09-2023	1		3,100.00	3,100.00	0.00	0.00	3,100.00	0.00
<b>Total</b>					<b>3,100.00</b>	<b>0.00</b>	<b>0.00</b>	<b>3,100.00</b>	<b>0.00</b>

**Total Hospital Charges for Rendered Services/Items :** 3,100.00  
**Total Bill Amount Including Taxes before round off :** 3,100.00  
**Sponsor Payable :** 3,100.00  
**Patient Round Off :** 0.00  
**Patient Payable :** 0.00

GSTIN: 29AABCN1685J1Z4

Amount in words: Rupees Zero Only

**Balance Details**  
Gross bill amount : 3,100.00  
Less Discount : 0.00  
Sponsor Amount : 3,100.00  
Net Amount : 0.00  
Amount Paid : 0.00  
Balance To Pay : **0.00**

Prepared By: Navitha N, 320679 | Prepared On: 20-09-2023 10:11 |

Published By: Uday S, 366693 | Published On: 22-09-2023 11:45 |

ID: 1020000281175  
Name: S A, Nagashree  
Age: 25 Years  
Gender: Female

20-09-2023 15:35:22

Vent. Rate 76 bpm  
P-T Interval 160 ms  
QRS Duration 56 ms  
DT/CTc Interval 375/404 ms  
P-QRS/T Axis 65/71/-55 deg

ECG Pages

1020-2309041448  
20-Sep-2023  
Acq: -  
Se: 1/1  
Im: 1/1

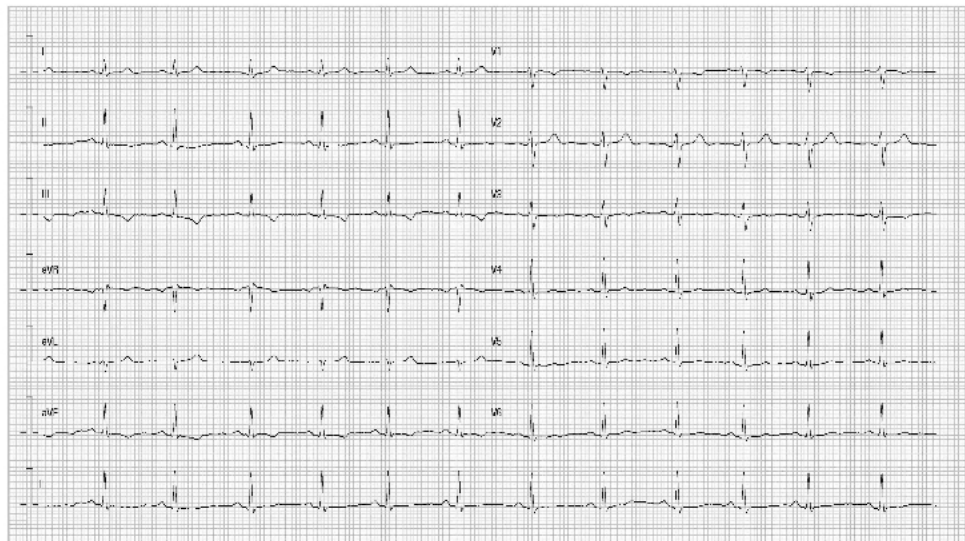

25 mm/s 10 mm/mV 50 Hz 50R 20 Hz NH NARAYANA CITY 02.05.00/128.4.1 SN FH 74007907

# **ECHO REPORT – HEALTH CHECK**

DATE:20/09/2023  
NAME: NAGASHREE S A

MRN:10200000281175  
AGE/GENDER: 29 Y/F

## **IMPRESSIONS**

- NORMAL CHAMBER DIMENSIONS
- NO RWMA
- MR- MILD
- TR- MILD
- NORMAL PA PRESSURE
- NORMAL RV AND LV FUNCTIONS
- LVEF:55-60%

AO: 27	LVID(d):34	IVS(d): 8	RV: 30
LA: 24	LVID(s):28	PW(s): 8	TAPSE:20

## **FINDINGS**

CHAMBERS:NORMAL  
RWMA:NO RWMA  
VALVES: MR- MILD, TR- MILD  
SEPTAE:INTACT  
AORTA AND PA: AORTIC ANNULUS- 18 MM,NORMAL  
PERICARDIUM: NORMAL  
PRESSURES: NORMAL,PASP- 26 MMHG  
OTHERS: SUBOPTIMAL ECHO WINDOW

DR SATISH C GOVIND  
SENIOR CONSULTANT

R NAVYA  
SONOGRAPHER

KR/ROOM NUMBER-3



**DEPARTMENT OF LABORATORY MEDICINE**

Final Report

Patient Name : Ms Nagashree S A MRN : 10200000281175 Gender/Age : FEMALE , 29y (02/04/1994)

Collected On : 20/09/2023 10:22 AM Received On : 20/09/2023 10:48 AM Reported On : 20/09/2023 11:00 AM

Barcode : 022309200574 Specimen : Whole Blood Consultant : Dr. Ashutosh Vashistha(CARDIOLOGY - ADULT)

Sample adequacy : Satisfactory Visit No : OP-001 Patient Mobile No : 6362475283

**HEMATOLOGY**

Test	Result	Unit	Biological Reference Interval
<b>COMPLETE BLOOD COUNT (CBC)</b>			
Haemoglobin (Hb%) (Photometric Measurement)	12.9	g/dL	12.0-15.0
Red Blood Cell Count (Electrical Impedance)	4.43	million/ $\mu$ l	3.8-4.8
PCV (Packed Cell Volume) / Hematocrit (Calculated)	39.6	%	36.0-46.0
MCV (Mean Corpuscular Volume) (Derived)	89.4	fL	83.0-101.0
MCH (Mean Corpuscular Haemoglobin) (Calculated)	29.1	pg	27.0-32.0
MCHC (Mean Corpuscular Haemoglobin Concentration) (Calculated)	32.5	%	31.5-34.5
Red Cell Distribution Width (RDW) (Derived)	13.8	%	11.6-14.0
Platelet Count (Electrical Impedance Plus Microscopy)	197	$10^3/\mu$ L	150.0-450.0
Mean Platelet Volume (MPV)	9.5	fL	7.0-11.7
Total Leucocyte Count(WBC) (Electrical Impedance)	4.3	$10^3/\mu$ L	4.0-10.0
<b>DIFFERENTIAL COUNT (DC)</b>			
Neutrophils (VCS Technology Plus Microscopy)	54.2	%	40.0-75.0
Lymphocytes (VCS Technology Plus Microscopy)	33.9	%	20.0-40.0
Monocytes (VCS Technology Plus Microscopy)	8.7	%	2.0-10.0
Eosinophils (VCS Technology Plus Microscopy)	1.5	%	1.0-6.0

Patient Name : Ms Nagashree S A MRN : 10200000281175 Gender/Age : FEMALE , 29y (02/04/1994)

Basophils (VCS Technology Plus Microscopy)	1.7	%	0.0-2.0
Absolute Neutrophil Count (Calculated)	2.34	$\times 10^3$ cells/ $\mu$ l	2.0-7.0
Absolute Lymphocyte Count (Calculated)	1.46	$\times 10^3$ cells/ $\mu$ l	1.0-3.0
Absolute Monocyte Count (Calculated)	0.38	$\times 10^3$ cells/ $\mu$ l	0.2-1.0
Absolute Eosinophil Count (Calculated)	0.07	$\times 10^3$ cells/ $\mu$ l	0.02-0.5
Absolute Basophil Count (Calculated)	0.08	-	-

As per the recommendation of International Council for Standardization in Hematology, the differential counts are additionally being reported as absolute numbers.

#### Interpretation Notes

- Haemoglobin , RBC Count and PCV: If below reference range, indicates Anemia. Further evaluation is suggested .  
RBC Indices aid in typing of anemia.  
WBC Count: If below reference range, susceptibility to infection.  
If above reference range- Infection\*  
If very high in lakhs-Leukemia  
Neutrophils -If above reference range-acute infection, mostly bacterial  
Lymphocytes -If above reference range-chronic infection/ viral infection  
Monocytes -If above reference range- TB,Typhoid,UTI  
Eosinophils -If above reference range -Allergy,cough,Common cold,Asthma & worms  
Basophils - If above reference range, Leukemia, allergy  
Platelets: If below reference range- bleeding disorder, Dengue, drug- induced, malignancies  
\* In bacterial infection with fever total WBC count increases.  
Eg Tonsillitis,Sinusitis,Bronchitis,Pneumonia,Appendicitis,UTI -12000-25000 cells/cumm.  
In typhoid and viral fever WBC may be normal.  
**DISCLAIMER:All the laboratory findings should mandatorily interpreted in correlation with clinical findings by a medical expert.**

--End of Report--



Dr. Deepak M B  
MD, PDF, Hematopathology  
Consultant

Patient Name : Ms Nagashree S A MRN : 10200000281175 Gender/Age : FEMALE , 29y (02/04/1994)

**Note**

- Abnormal results are highlighted.
- Results relate to the sample only.
- Kindly correlate clinically.



**DEPARTMENT OF LABORATORY MEDICINE**

Final Report

Patient Name : Ms Nagashree S A MRN : 1020000281175 Gender/Age : FEMALE , 29y (02/04/1994)

Collected On : 20/09/2023 10:22 AM Received On : 20/09/2023 11:48 AM Reported On : 20/09/2023 12:07 PM

Barcode : 032309200216 Specimen : Urine Consultant : Dr. Ashutosh Vashistha(CARDIOLOGY - ADULT)

Sample adequacy : Satisfactory Visit No : OP-001 Patient Mobile No : 6362475283

**CLINICAL PATHOLOGY**

Test	Result	Unit	Biological Reference Interval
------	--------	------	-------------------------------

**URINE ROUTINE & MICROSCOPY****PHYSICAL EXAMINATION**

Colour	Yellow	-	-
Appearance	Clear	-	-

**CHEMICAL EXAMINATION**

pH(Reaction) (pH Indicator Method)	5.0	-	4.5-7.5
Sp. Gravity (Refractive Index)	1.007	-	1.002 - 1.030
Protein (Automated Protein Error Or Ph Indicator)	Not Present	-	Not Present
Urine Glucose (Enzyme Method (GOD POD))	Not Present	-	Not Present
Ketone Bodies (Nitroprusside Method)	Not Present	-	Not Present
Bile Salts (Azo Coupling Method)	Not Present	-	Not Present
Bile Pigment (Bilirubin) (Azo Coupling Method)	Not Present	-	Not Present
Urobilinogen (Azo Coupling Method)	Normal	-	Normal
Urine Leucocyte Esterase (Measurement Of Leukocyte Esterase Activity)	Not Present	-	Not Present
Blood Urine (Peroxidase Reaction)	Not Present	-	Not Present
Nitrite (Gries Method)	Not Present	-	Not Present

**MICROSCOPIC EXAMINATION**

Pus Cells	0.3	/hpf	0-5
-----------	-----	------	-----



Patient Name : Ms Nagashree S A MRN : 10200000281175 Gender/Age : FEMALE , 29y (02/04/1994)

RBC	0.1	/hpf	0-4
Epithelial Cells	2.6	/hpf	0-6
Crystals	0.0	/hpf	0-2
Casts	0.00	/hpf	0-1
Bacteria	11.8	/hpf	0-200
Yeast Cells	0.0	/hpf	0-1
Mucus	0.00	-	-

#### Interpretation Notes

- Since the analytical methodology of Urine Microscopy is Flow cytometry based and FDA approved the results of automated urine microscopy which includes RBCs, WBCs Epithelial cells etc are being reported in decimal fraction. Rounding off the value to nearest whole number is suggested.

*Hema S*

Dr. Hema S  
MD, DNB, Pathology  
Associate Consultant

#### CLINICAL PATHOLOGY

**Test**  
**Urine For Sugar (Post Prandial)** (Enzyme  
Method (GOD POD))

**Result**      **Unit**  
Not Present    -

--End of Report--

Patient Name : Ms Nagashree S A MRN : 10200000281175 Gender/Age : FEMALE , 29y (02/04/1994)



Dr. Deepak M B  
MD, PDF, Hematopathology  
Consultant

**Note**

- Abnormal results are highlighted.
- Results relate to the sample only.
- Kindly correlate clinically.



**DEPARTMENT OF LABORATORY MEDICINE**

Final Report

Patient Name : Ms Nagashree S A MRN : 1020000281175 Gender/Age : FEMALE , 29y (02/04/1994)

Collected On : 20/09/2023 10:22 AM Received On : 20/09/2023 05:43 PM Reported On : 21/09/2023 10:09 PM

Barcode : 072309200003 Specimen : Smear Consultant : Dr. Ashutosh Vashistha(CARDIOLOGY - ADULT)

Sample adequacy : Satisfactory Visit No : OP-001 Patient Mobile No : 6362475283

**CYTOLOGY****PAP SMEAR**

<b>LAB No.</b>	P-7216/2023
<b>MATERIAL RECEIVED</b>	Received single unstained slide.
<b>CLINICAL DETAILS</b>	LMP:04.09.2023 P/S-Cervix hypertrophied+, cervix erosion+, white profuse discharge+
<b>SPECIMEN TYPE</b>	Conventional smear.
<b>SMEAR ADEQUACY</b>	Satisfactory for evaluation with endocervical canal cells / Transformation zone component.
<b>GENERAL CATEGORIZATION</b>	CERVICAL CYTOLOGY PAP SMEAR REPORT (The 2014 Bethesda system) No epithelial cell abnormality seen. Few neutrophils noted. No evidence of fungal organisms, trichomonas vaginalis, bacterial vaginosis. Negative for intraepithelial lesion or malignancy.
<b>IMPRESSION</b>	Interpretation / Result : - Smear is negative for intraepithelial lesion or malignancy.
<b>REMARKS</b>	Note : The pap test is only a screening test for cervical cancer with inherent false negative results.

--End of Report--

Patient Name : Ms Nagashree S A MRN : 10200000281175 Gender/Age : FEMALE , 29y (02/04/1994)

*Khushboo S*

Dr. Sahetia Khushboo Mukesh  
MD, DNB, Pathology  
Junior Consultant Histopathology

**Note**

- Abnormal results are highlighted.
- Results relate to the sample only.
- Kindly correlate clinically.



DEPARTMENT OF LABORATORY MEDICINE

Final Report

Patient Name : Ms Nagashree S A MRN : 1020000281175 Gender/Age : FEMALE , 29y (02/04/1994)

Collected On : 20/09/2023 10:22 AM Received On : 20/09/2023 10:49 AM Reported On : 20/09/2023 11:48 AM

Barcode : 012309201106 Specimen : Whole Blood Consultant : Dr. Ashutosh Vashistha(CARDIOLOGY - ADULT)

Sample adequacy : Satisfactory Visit No : OP-001 Patient Mobile No : 6362475283

BIOCHEMISTRY

Test	Result	Unit	Biological Reference Interval
<b>HBA1C</b>			
HbA1c (HPLC NGSP Certified)	4.9	%	Normal: 4.0-5.6 Prediabetes: 5.7-6.4 Diabetes: => 6.5 ADA standards 2020
Estimated Average Glucose (Calculated)	93.93	-	-

Interpretation:

- HbA1C above 6.5% can be used to diagnose diabetes provided the patient has symptoms. If the patient does not have symptoms with HbA1C>6.5%, repeat measurement on further sample. If the repeat test result is <6.5%, consider as diabetes high risk and repeat measurement after 6 months.
- HbA1C measurement is not appropriate in diagnosing diabetes in children, suspicion of type 1 diabetes, symptoms of diabetes for less than 2 months, pregnancy, hemoglobinopathies, medications that may result sudden increase in glucose, anemia, renal failure, HIV infection, malignancies, severe chronic hepatic, and renal disease.
- Any sample with >15% should be suspected of having a haemoglobin variant.

--End of Report--

Mrs. Latha B S  
MSc, Mphil, Biochemistry  
Incharge, Consultant Biochemistry

Dr. Anushre Prasad  
MBBS,MD, Biochemistry  
Consultant Biochemistry

Note

- Abnormal results are highlighted.
- Results relate to the sample only.
- Kindly correlate clinically.



**DEPARTMENT OF LABORATORY MEDICINE**

Final Report

Patient Name : Ms Nagashree S A MRN : 1020000281175 Gender/Age : FEMALE , 29y (02/04/1994)

Collected On : 20/09/2023 10:22 AM Received On : 20/09/2023 10:46 AM Reported On : 20/09/2023 11:40 AM

Barcode : 1B2309200030 Specimen : Whole Blood Consultant : Dr. Ashutosh Vashistha(CARDIOLOGY - ADULT)

Sample adequacy : Satisfactory Visit No : OP-001 Patient Mobile No : 6362475283

**NARAYANA HRUDAYALAYA BLOOD CENTRE**

Test	Result	Unit
<b>BLOOD GROUP &amp; RH TYPING</b>		
Blood Group (Column Agglutination Technology)	AB	-
RH Typing (Column Agglutination Technology)	Positive	-

--End of Report--

Dr. Prathip Kumar B R  
MBBS,MD, Immunohaematology & Blood Transfusion  
Consultant

**Note**

- Abnormal results are highlighted.
- Results relate to the sample only.
- Kindly correlate clinically.



**DEPARTMENT OF LABORATORY MEDICINE**

Final Report

Patient Name : Ms Nagashree S A MRN : 1020000281175 Gender/Age : FEMALE , 29y (02/04/1994)

Collected On : 20/09/2023 10:22 AM Received On : 20/09/2023 11:48 AM Reported On : 20/09/2023 12:07 PM

Barcode : 032309200216 Specimen : Urine Consultant : Dr. Ashutosh Vashistha(CARDIOLOGY - ADULT)

Sample adequacy : Satisfactory Visit No : OP-001 Patient Mobile No : 6362475283

**CLINICAL PATHOLOGY**

Test	Result	Unit	Biological Reference Interval
------	--------	------	-------------------------------

**URINE ROUTINE & MICROSCOPY****PHYSICAL EXAMINATION**

Colour	Yellow	-	-
Appearance	Clear	-	-

**CHEMICAL EXAMINATION**

pH(Reaction) (pH Indicator Method)	5.0	-	4.5-7.5
Sp. Gravity (Refractive Index)	1.007	-	1.002 - 1.030
Protein (Automated Protein Error Or Ph Indicator)	Not Present	-	Not Present
Urine Glucose (Enzyme Method (GOD POD))	Not Present	-	Not Present
Ketone Bodies (Nitroprusside Method)	Not Present	-	Not Present
Bile Salts (Azo Coupling Method)	Not Present	-	Not Present
Bile Pigment (Bilirubin) (Azo Coupling Method)	Not Present	-	Not Present
Urobilinogen (Azo Coupling Method)	Normal	-	Normal
Urine Leucocyte Esterase (Measurement Of Leukocyte Esterase Activity)	Not Present	-	Not Present
Blood Urine (Peroxidase Reaction)	Not Present	-	Not Present
Nitrite (Gries Method)	Not Present	-	Not Present

**MICROSCOPIC EXAMINATION**

Pus Cells	0.3	/hpf	0-5
-----------	-----	------	-----

Patient Name : Ms Nagashree S A MRN : 10200000281175 Gender/Age : FEMALE , 29y (02/04/1994)

RBC	0.1	/hpf	0-4
Epithelial Cells	2.6	/hpf	0-6
Crystals	0.0	/hpf	0-2
Casts	0.00	/hpf	0-1
Bacteria	11.8	/hpf	0-200
Yeast Cells	0.0	/hpf	0-1
Mucus	0.00	-	-

#### Interpretation Notes

- Since the analytical methodology of Urine Microscopy is Flow cytometry based and FDA approved the results of automated urine microscopy which includes RBCs, WBCs Epithelial cells etc are being reported in decimal fraction. Rounding off the value to nearest whole number is suggested.

*Hema S*

Dr. Hema S  
MD, DNB, Pathology  
Associate Consultant

#### CLINICAL PATHOLOGY

**Test**  
**Urine For Sugar (Post Prandial)** (Enzyme  
Method (GOD POD))

**Result**      **Unit**  
Not Present    -

--End of Report--



Patient Name : Ms Nagashree S A MRN : 10200000281175 Gender/Age : FEMALE , 29y (02/04/1994)



Dr. Deepak M B  
MD, PDF, Hematopathology  
Consultant

**Note**

- Abnormal results are highlighted.
- Results relate to the sample only.
- Kindly correlate clinically.



**DEPARTMENT OF LABORATORY MEDICINE**

Final Report

Patient Name : Ms Nagashree S A MRN : 1020000281175 Gender/Age : FEMALE , 29y (02/04/1994)

Collected On : 20/09/2023 10:22 AM Received On : 20/09/2023 10:48 AM Reported On : 20/09/2023 12:40 PM

Barcode : 012309201107 Specimen : Serum Consultant : Dr. Ashutosh Vashistha(CARDIOLOGY - ADULT)

Sample adequacy : Satisfactory Visit No : OP-001 Patient Mobile No : 6362475283

**BIOCHEMISTRY**

Test	Result	Unit	Biological Reference Interval
<b>SERUM CREATININE</b>			
Serum Creatinine (Two Point Rate - Creatinine Aminohydrolase)	0.65	mg/dL	0.52-1.04
eGFR (Calculated)	107.8	mL/min/1.73m <sup>2</sup>	Indicative of renal impairment < 60 Note:eGFR is inaccurate for Hemodynamically unstable patients eGFR is not applicable for less than 18 years of age.
<b>Blood Urea Nitrogen (BUN)</b> (Endpoint /Colorimetric – Urease)	10	mg/dL	7.0-17.0
<b>Serum Uric Acid</b> (Colorimetric - Uricase,Peroxidase)	4.16	mg/dL	2.5-6.2
<b>LIPID PROFILE (CHOL,TRIG,HDL,LDL,VLDL)</b>			
Cholesterol Total (Colorimetric - Cholesterol Oxidase)	159	mg/dL	Desirable: < 200 Borderline High: 200-239 High: > 240
Triglycerides (Colorimetric - Lip/Glycerol Kinase)	49	mg/dL	Normal: < 150 Borderline: 150-199 High: 200-499 Very High: > 500
HDL Cholesterol (HDLC) (Colorimetric: Non HDL Precipitation Phosphotungstic Acid Method)	59	mg/dL	40.0-60.0
Non-HDL Cholesterol (Calculated)	100.0	mg/dL	Desirable: < 130 Above Desirable: 130-159 Borderline High: 160-189 High: 190-219 Very High: => 220
LDL Cholesterol (Colorimetric)	<b>80 L</b>	mg/dL	Optimal: < 100 Near to above optimal: 100-129 Borderline High: 130-159 High: 160-189 Very High: > 190
VLDL Cholesterol (Calculated)	9.8	mg/dL	0.0-40.0

Patient Name : Ms Nagashree S A MRN : 10200000281175 Gender/Age : FEMALE , 29y (02/04/1994)

Cholesterol /HDL Ratio (Calculated)	2.7	-	0.0-5.0
-------------------------------------	-----	---	---------

**THYROID PROFILE (T3, T4, TSH)**

Tri Iodo Thyronine (T3) (Enhanced Chemiluminescence)	1.40	ng/mL	0.97-1.69
--	------	-------	-----------

Thyroxine (T4) (Enhanced Chemiluminescence)	10.1	µg/dl	5.53-11.0
---	------	-------	-----------

TSH (Thyroid Stimulating Hormone) (Enhanced Chemiluminescence)	<b>4.671 H</b>	µIU/mL	> 18 Year(s) : 0.4 -4.5 Pregnancy: 1st Trimester: 0.129-3.120 2nd Trimester: 0.274-2.652 3rd Trimester: 0.312-2.947
--	----------------	--------	---

**Interpretation Notes**

- TSH levels are subjected to circadian variation, reaching peak levels between 2 - 4.a.m. and at a minimum between 6-10 pm . The variation is of the order of 50% , hence time of the day has influence on the measured serum TSH concentrations. Alteration in concentration of Thyroid hormone binding protein can profoundly affect Total T3 and/or Total T4 levels especially in pregnancy and in patients on steroid therapy. Unbound fraction ( Free,T4 /Free,T3) of thyroid hormone is biologically active form and correlate more closely with clinical status of the patient than total T4/T3 concentration.

**LIVER FUNCTION TEST(LFT)**

Bilirubin Total (Colorimetric -Diazo Method)	0.40	mg/dL	0.2-1.3
--	------	-------	---------

Conjugated Bilirubin (Direct) (Dual Wavelength - Reflectance Spectrophotometry)	0.00	mg/dL	0.0-0.3
---	------	-------	---------

Unconjugated Bilirubin (Indirect) (Calculated)	0.4	mg/dL	0.0-1.1
--	-----	-------	---------

Total Protein (Colorimetric - Biuret Method)	8.10	gm/dL	6.3-8.2
--	------	-------	---------

Serum Albumin (Colorimetric - Bromo-Cresol Green)	4.70	gm/dL	3.5-5.0
---	------	-------	---------

Serum Globulin (Calculated)	3.4	gm/dL	2.0-3.5
-----------------------------	-----	-------	---------

Albumin To Globulin (A/G)Ratio (Calculated)	1.39	-	1.0-2.1
---	------	---	---------

SGOT (AST) (Multipoint-Rate With P-5-P (pyridoxal-5-phosphate))	30	U/L	14.0-36.0
---	----	-----	-----------

SGPT (ALT) (Multipoint-Rate With P-5-P (pyridoxal-5-phosphate))	25	U/L	<35.0
---	----	-----	-------

Alkaline Phosphatase (ALP) (Multipoint-Rate - P-nitro Phenyl Phosphate, AMP Buffer)	51	U/L	38.0-126.0
---	----	-----	------------

Patient Name : Ms Nagashree S A MRN : 1020000281175 Gender/Age : FEMALE , 29y (02/04/1994)

Gamma Glutamyl Transferase (GGT) (Multipoint 18 U/L 12.0-43.0  
Rate - L-glutamyl-p-nitroanilide ( Szasz Method))

#### Interpretation Notes

- Indirect Bilirubin result is a calculated parameter (Indirect Bilirubin = Total Bilirubin - Direct Bilirubin). Indirect bilirubin result includes the delta bilirubin fraction also. Delta Bilirubin is the bilirubin which is covalently bound to albumin. Delta Bilirubin is not expected to be present in healthy adults or neonates.

--End of Report--



Mrs. Latha B S  
MSc, Mphil, Biochemistry  
Incharge, Consultant Biochemistry



Dr. Anushre Prasad  
MBBS,MD, Biochemistry  
Consultant Biochemistry

#### Note

- Abnormal results are highlighted.
- Results relate to the sample only.
- Kindly correlate clinically.  
(CR, -> Auto Authorized)  
(LFT, -> Auto Authorized)  
(Uric Acid, -> Auto Authorized)  
(Blood Urea Nitrogen (Bun) -> Auto Authorized)



DEPARTMENT OF LABORATORY MEDICINE

Final Report

Patient Name : Ms Nagashree S A MRN : 1020000281175 Gender/Age : FEMALE , 29y (02/04/1994)

Collected On : 20/09/2023 10:22 AM Received On : 20/09/2023 10:48 AM Reported On : 20/09/2023 12:00 PM

Barcode : 012309201105 Specimen : Plasma Consultant : Dr. Ashutosh Vashistha(CARDIOLOGY - ADULT)

Sample adequacy : Satisfactory Visit No : OP-001 Patient Mobile No : 6362475283

BIOCHEMISTRY

Test	Result	Unit	Biological Reference Interval
<b>Fasting Blood Sugar (FBS)</b> (Colorimetric - Glucose Oxidase Peroxidase)	87	mg/dL	70 to 99 : Normal 100 to 125 : Pre-diabetes =>126 : Diabetes ADA standards 2020

--End of Report--

Dr. Anushre Prasad  
MBBS,MD, Biochemistry  
Consultant Biochemistry

Mrs. Latha B S  
MSc, Mphil, Biochemistry  
Incharge, Consultant Biochemistry

Note

- Abnormal results are highlighted.
  - Results relate to the sample only.
  - Kindly correlate clinically.
- (Fasting Blood Sugar (FBS) -> Auto Authorized)



DEPARTMENT OF LABORATORY MEDICINE

Final Report

Patient Name : Ms Nagashree S A MRN : 1020000281175 Gender/Age : FEMALE , 29y (02/04/1994)

Collected On : 20/09/2023 10:22 AM Received On : 20/09/2023 10:49 AM Reported On : 20/09/2023 11:37 AM

Barcode : 022309200573 Specimen : Whole Blood - ESR Consultant : Dr. Ashutosh Vashistha(CARDIOLOGY - ADULT)

Sample adequacy : Satisfactory Visit No : OP-001 Patient Mobile No : 6362475283

HEMATOLOGY

Test	Result	Unit	Biological Reference Interval
<b>Erythrocyte Sedimentation Rate (ESR)</b> (Westergren Method)	<b>19 H</b>	mm/1hr	0.0-12.0

Interpretation Notes

- ESR high - Infections, chronic disorders,, plasma cell dyscrasias.
- DISCLAIMER:All the laboratory findings should mandatorily interpreted in correlation with clinical findings by a medical expert**

--End of Report-

*Hema S*

Dr. Hema S  
MD, DNB, Pathology  
Associate Consultant

Note

- Abnormal results are highlighted.
- Results relate to the sample only.
- Kindly correlate clinically.



DEPARTMENT OF LABORATORY MEDICINE

Final Report

Patient Name : Ms Nagashree S A MRN : 1020000281175 Gender/Age : FEMALE , 29y (02/04/1994)

Collected On : 20/09/2023 01:06 PM Received On : 20/09/2023 01:12 PM Reported On : 20/09/2023 01:20 PM

Barcode : 032309200323 Specimen : Urine Consultant : Dr. Ashutosh Vashistha(CARDIOLOGY - ADULT)

Sample adequacy : Satisfactory Visit No : OP-001 Patient Mobile No : 6362475283

CLINICAL PATHOLOGY

Test	Result	Unit
Urine For Sugar (Fasting) (Enzyme Method (GOD POD))	Not Present	-

--End of Report--

Dr. Shalini K S  
DCP, DNB, Pathology  
Consultant

Note

- Abnormal results are highlighted.
- Results relate to the sample only.
- Kindly correlate clinically.



DEPARTMENT OF LABORATORY MEDICINE

Final Report

Patient Name : Ms Nagashree S A MRN : 1020000281175 Gender/Age : FEMALE , 29y (02/04/1994)

Collected On : 20/09/2023 12:59 PM Received On : 20/09/2023 01:22 PM Reported On : 20/09/2023 03:04 PM

Barcode : 012309201937 Specimen : Plasma Consultant : Dr. Ashutosh Vashistha(CARDIOLOGY - ADULT)

Sample adequacy : Satisfactory Visit No : OP-001 Patient Mobile No : 6362475283

BIOCHEMISTRY

Test	Result	Unit	Biological Reference Interval
<b>Post Prandial Blood Sugar (PPBS)</b> (Colorimetric - Glucose Oxidase Peroxidase)	109	mg/dL	70 to 139 : Normal 140 to 199 : Pre-diabetes =>200 : Diabetes ADA standards 2020

--End of Report--

Mrs. Latha B S  
MSc, Mphil, Biochemistry  
Incharge, Consultant Biochemistry

Dr. Anushre Prasad  
MBBS,MD, Biochemistry  
Consultant Biochemistry

Note

- Abnormal results are highlighted.
- Results relate to the sample only.
- Kindly correlate clinically.

(Post Prandial Blood Sugar (PPBS) -> Auto Authorized)





<b>Patient Name</b>	Ms Nagashree S A	<b>Requested By</b>	Dr. Ashutosh Vashistha
<b>MRN</b>	10200000281175	<b>Procedure DateTime</b>	20-09-2023 15:18
<b>Age/Sex</b>	29Y 5M/Female	<b>Hospital</b>	NH-Health City

### **CHEST RADIOGRAPH (PA VIEW)**

**CLINICAL DETAILS:** For executive health checkup.

#### **FINDINGS:**

- The lung fields and bronchovascular markings appear normal.
- The cardiac size is within normal limits.
- Mediastinum and great vessels are within normal limits.
- Trachea is normal and is central. The hilar shadows are unremarkable.
- The costo-phrenic angles are clear. No evidence of pleural effusion or pneumothorax.
- The visualized bones and soft tissue structures appear normal.
- Both the diaphragmatic domes appear normal.

#### **IMPRESSION:**

- **No significant abnormality detected.**



Dr. Sri Ranjini, DMRD, DNB  
Consultant Radiologist

\* **This is a digitally signed valid document.** Reported Date/Time: 20-09-2023 17:05