



BHAILAL AMIN  
GENERAL HOSPITAL



### CONCLUSION OF HEALTH CHECKUP

ECU Number : 3683

Age : 29

Weight : 76

Date : 10/06/2023

MR Number : 21056268

Sex : Male

Ideal Weight : 61

Patient Name: K.KRUPA RAO

Height : 163

BMI : 28.60

Dr. Manish Mittal

Internal Medicine

Note : General Physical Examination & routine Investigations included in the Health Checkup have certain limitations and may not be able to detect all the latent and asymptomatic diseases.



# BHAILAL AMIN GENERAL HOSPITAL



ECU Number : 3683                      MR Number : 21056268                      Patient Name : K.KRUPA RAO  
Age : 29                                      Sex : Male                                      Height : 163  
Weight : 76                                      Ideal Weight : 61                                      BMI : 28.60  
Date : 10/06/2023

Past H/O : NO P/H/O ANY MAJOR ILLNESS

Present H/O : NO MEDICAL COMPLAIN AT PRESENT

Family H/O : FATHER AND MOTHER;- DIABETES

Habits : NO HABITS

Gen.Exam. : G.C.GOOD

B.P : 110/70 mm Hg

Pulse : 76/MIN REG

Others : SPO2-98%

C.V.S : NAD

R.S. : NAD

Abdomen : NP

Spleen : NP

Skin : NAD

C.N.S : NAD

Advice :



ECU Number : 3683  
Age : 29  
Weight : 76  
Date : 10/06/2023

MR Number : 21056268  
Sex : Male  
Ideal Weight : 61

Patient Name : K.KRUPA RAO  
Height : 163  
BMI : 28.60

Ophthalmic Check Up :	Right	Left
Ext Exam		NIL
Vision Without Glasses	NA	NA
Vision With Glasses	6/6	6/6
Final Correction	-1.0-1.25 SPH ! 180	-1.50 SPH -0.50 SPH ! 50
Fundus	NORMAL	
Colour Vision	NORMAL	
Advice	NIL	
Orthopaedic Check Up :		
Ortho Consultation		
Ortho Advice		
ENT Check Up :		
Ear		
Nose		
Throat		
Hearing Test		
ENT Advice		
General Surgery Check Up :		
General Surgery		
Abdominal Lump		
Hernia		
External Genitals		
PVR		
Proctoscopy		
Any Other		
Surgical Advice		



Patient Name : Mr. K.KRUPA RAO Type : OPD  
 Gender / Age : Male / 29 Years 7 Months 10 Days Request No. : 133713  
 MR No / Bill No. : 21056268 / 241014879 Request Date : 10/06/2023 08:34 AM  
 Consultant : Dr. Manish Mittal Collection Date : 10/06/2023 08:54 AM  
 Location : OPD Approval Date : 10/06/2023 02:11 PM

**CBC + ESR**

Test	Result	Units	Biological Ref. Range
<b>Haemoglobin.</b>			
Haemoglobin	14.3	gm/dL	13 - 17
Red Blood Cell Count (T-RBC)	5.10	mill/cmm	4.5 - 5.5
Hematocrit (HCT)	44.0	%	40 - 50
Mean Corpuscular Volume (MCV)	86.3	fl	83 - 101
Mean Corpuscular Haemoglobin (MCH)	28.0	pg	27 - 32
MCH Concentration (MCHC)	32.5	%	31.5 - 34.5
Red Cell Distribution Width (RDW-CV)	12.6	%	11.6 - 14
Red Cell Distribution Width (RDW-SD)	40.5	fl	39 - 46
<b>Total Leucocyte Count (TLC)</b>			
Total Leucocyte Count (TLC)	8.06	thou/cmm	4 - 10
<b>Differential Leucocyte Count</b>			
Polymorphs	48	%	40 - 80
Lymphocytes	<b>45</b>	%	20 - 40
Eosinophils	02	%	1 - 6
Monocytes	05	%	2 - 10
Basophils	00	%	0 - 2
Polymorphs (Abs. Value)	3.87	thou/cmm	2 - 7
Lymphocytes (Abs. Value)	<b>3.66</b>	thou/cmm	1 - 3
Eosinophils (Abs. Value)	<b>0.11</b>	thou/cmm	0.2 - 0.5
Monocytes (Abs. Value)	0.37	thou/cmm	0.2 - 1
Basophils (Abs. Value)	0.05	thou/cmm	0.02 - 0.1
Immature Granulocytes	0.2	%	1 - 3 : Borderline > 3 : Significant
<b>Platelet Count</b>			
Platelet Count	397	thou/cmm	150 - 410
Smear evaluation	Adequate		
ESR	4	mm/1 hr	0 - 10

Test results are dependent on a number of variables & technical limitations. Hence, it is advised to correlate with clinical findings and other related investigations before any firm opinion is made. Recheck / repeat may be requested.

365 Days / 24 Hours Laboratory Services

Home Collection Facility Available  
(Mon To Sat 8:00 am to 5:00 pm)



BHAILAL AMIN  
GENERAL HOSPITAL

📍 Bhaialal Amin Marg, Gorwa, Vadodara, Gujarat 390003.

🌐 www.baghospital.com | 📞 0265-677 6222, 255 6222 | Follow us : 📱

DEPARTMENT OF LABORATORY MEDICINE

Patient Name : Mr. K.KRUPA RAO  
Gender / Age : Male / 29 Years 7 Months 10 Days  
MR No / Bill No. : 21056268 / 241014879  
Consultant : Dr. Manish Mittal  
Location : OPD

Type : OPD  
Request No. : 133713  
Request Date : 10/06/2023 08:34 AM  
Collection Date : 10/06/2023 08:54 AM  
Approval Date : 10/06/2023 02:11 PM

### CBC + ESR

Immature Granulocyte (IG) count is a useful early marker of infection or inflammation, even when other markers are normal. It is an early and rapid discrimination of bacterial from viral infections. It is also increased in patients on steroid therapy / chemotherapy or haematological malignancy. High IG is always pathological; except in pregnancy and neonates of < 7 days.  
Method : HB by Non-Cyanide Hemoglobin analysis method. HCT by RBC pulse height detection method. RBC, TLC & PLC are by Particle Count by Electrical Impedance in Cell Counter. Optical Platelets by Fluorescent + Laser Technology. MCV, MCH, MCHC, RDW (CV & SD) are calculated parameter. DLC by Flowcytometry method using semi-conductor Laser+Smear verification. ESR on Ves metic 20, comparable to Westergrens method and in accordance to ICSH reference method.

--- End of Report ---

Dr. Rakesh Vaidya  
Approved By Dr. Ameer Soni

Test Results are dependent on a number of variables & technical limitations. Hence, it is advised to correlate with clinical findings and other related investigations before any firm opinion is made. Recheck / retest may be requested.

365 Days / 24 Hours Laboratory Services

Home Collection Facility Available  
(Mon To Sat 8:00 am to 5:00 pm)



BHAILAL AMIN  
GENERAL HOSPITAL

📍 Bhaikal Amin Marg, Gorwa, Vadodara, Gujarat 390003

🌐 www.baghospital.com | 📞 0265-677 6222, 255 6222 | Follow us : 📱

DEPARTMENT OF LABORATORY MEDICINE

Patient Name : Mr. K.KRUPA RAO  
Gender / Age : Male / 29 Years 7 Months 10 Days  
MR No / Bill No. : 21056268 / 241014879  
Consultant : Dr. Manish Mittal  
Location : OPD

Type : OPD  
Request No. : 133713  
Request Date : 10/06/2023 08:34 AM  
Collection Date : 10/06/2023 08:54 AM  
Approval Date : 10/06/2023 01:06 PM

### Haematology

Test	Result	Units	Biological Ref. Range
<b>Blood Group</b>			
ABO system	B		
Rh system.	Positive		

By Gel Technology / Tube Agglutination Method

Note :

- This blood group has been done with new sensitive Gel Technology using both Forward and Reverse Grouping Card with Autocontrol. This method checks group both on Red blood cells and in Serum for "ABO" group.

--- End of Report ---

Dr. Rakesh Vaidya  
Approved By Dr. Ameer Soni

Test Results are dependent on a number of variables & technical limitations. Hence, it is advised to correlate with clinical findings and other related investigations before any firm opinion is made. Recheck / retest may be requested.

365 Days / 24 Hours Laboratory Services

Home Collection Facility Available  
(Mon To Sat 8:00 am to 5:00 pm)



BHAILAL AMIN  
GENERAL HOSPITAL

ESTD. 1964

📍 Bhalal Amin Marg, Gorwa, Vadodara, Gujarat 390003.

🌐 www.baghospital.com | 📞 0265-677 6222, 255 6222 | Follow us : 📱 📧

DEPARTMENT OF LABORATORY MEDICINE

Patient Name : Mr. K.KRUPA RAO  
Gender / Age : Male / 29 Years 7 Months 10 Days  
MR No / Bill No. : 21056268 / 241014879  
Consultant : Dr. Manish Mittal  
Location : OPD  
Type : OPD  
Request No. : 133713  
Request Date : 10/06/2023 08:34 AM  
Collection Date : 10/06/2023 08:54 AM  
Approval Date : 10/06/2023 01:05 PM

**Fasting Plasma Glucose**

<u>Test</u>	<u>Result</u>	<u>Units</u>	<u>Biological Ref. Range</u>
<b>Fasting Plasma Glucose</b>			
Fasting Plasma Glucose	<b>144</b>	mg/dL	70 - 110
Post Prandial 2 Hr.Plasma Glucose	<b>258</b>	mg/dL	70 - 140

By Hexokinase method on RXL Dade Dimesion

---- End of Report ----

Dr. Rakesh Vaidya  
Approved By Dr. Ameer Soni

Test Results are dependent on a number of variables & technical limitations. Hence, it is advised to correlate with clinical findings and other related investigations before any firm opinion is made. Recheck / repeat may be requested.



Patient Name	: Mr. K.KRUPA RAO	Type	: OPD
Gender / Age	: Male / 29 Years 7 Months 10 Days	Request No.	: 133713
MR No / Bill No.	: 21056268 / 241014879	Request Date	: 10/06/2023 08:34 AM
Consultant	: Dr. Manish Mittal	Collection Date	: 10/06/2023 08:54 AM
Location	: OPD	Approval Date	: 10/06/2023 01:06 PM

**Complete Lipid Profile**

Test	Result	Units	Biological Ref. Range
<b>Complete Lipid Profile</b>			
Appearance	Clear		
Triglycerides	125	mg/dL	1 - 150
<i>(By Lipase / Glycerol dehydrogenase on RXL Dade Dimension)</i>			
< 150 Normal			
150-199 Borderline High			
200-499 High			
> 499 Very High			
Total Cholesterol	<b>223</b>	mg/dL	1 - 200
<i>(By enzymatic colorimetric method on RXL Dade Dimension)</i>			
<200 mg/dL - Desirable			
200-239 mg/dL - Borderline High			
> 239 mg/dL - High			
HDL Cholesterol	<b>37</b>	mg/dL	40 - 60
<i>(By Direct homogenous technique, modified enzymatic non-immunological method on RXL Dade Dimension)</i>			
< 40 Low			
> 60 High			
Non HDL Cholesterol (calculated)	186	mg/dL	1 - 130
<i>(Non- HDL Cholesterol)</i>			
< 130 Desirable			
139-159 Borderline High			
160-189 High			
> 191 Very High			
LDL Cholesterol	<b>145</b>	mg/dL	1 - 100
<i>(By Direct homogenous technique, modified enzymatic non-immunological method on RXL Dade Dimension)</i>			
< 100 Optimal			
100-129 Near / above optimal			
130-159 Borderline High			
160-189 High			
> 189 Very High			
VLDL Cholesterol (calculated)	25	mg/dL	12 - 30
LDL Ch. / HDL Ch. Ratio	3.92		2.1 - 3.5
T. Ch./HDL Ch. Ratio	6.03		3.5 - 5
<i>(Recent NECP / ATP III Guidelines / Classification (mg/dl) :)</i>			

--- End of Report ---

Dr. Rakesh Vaidya  
Approved By Dr. Ameer Soni





Patient Name : Mr. K.KRUPA RAO Type : OPD  
 Gender / Age : Male / 29 Years 7 Months 10 Days Request No. : 133713  
 MR No / Bill No. : 21056268 / 241014879 Request Date : 10/06/2023 08:34 AM  
 Consultant : Dr. Manish Mittal Collection Date : 10/06/2023 08:54 AM  
 Location : OPD Approval Date : 10/06/2023 01:05 PM

**HbA1c (Glycosylated Hb)**

Test	Result	Units	Biological Ref. Range
<b>HbA1c (Glycosylated Hb)</b>			
Glycosylated Heamoglobin (HbA1c)	8.5	%	
estimated Average Glucose (e AG) *	197.25	mg/dL	

(Method:

By Automated HPLC analyser on D-10 Biorad. NGSP Certified, US-FDA approved, Traceable to IFCC reference method.

\* Calculated valued for past 60 days, derived from HbA1c %, based on formula recommended by the A1c - Derived Average Glucose study from ADA and EASD funded The ADAG trial.

Guidelines for Interpretation:

Indicated Glycemic control of previous 2-3 months

HbA1c%	e AG (mg/dl)	Glycemic control
> 8	> 183	Action suggested...High risk of developing long-term complications. Action suggested, depends on individual patient circumstances
7 - 8	154 - 183	Good
< 7	< 154	Goal...Some danger of hypoglycemic reaction in type I Diabetics. Some Glucose intolerant individuals and Sub-Clinical diabetics may demonstrate (elevated) HbA1c in this area.
6 - 7	126 - 154	Near Normal
< 6	< 126	Nondiabetic level)

---- End of Report ----

Dr. Rakesh Vaidya  
Approved By Dr. Ameer Soni



Patient Name : Mr. K.KRUPA RAO Type : OPD  
 Gender / Age : Male / 29 Years 7 Months 10 Days Request No. : 133713  
 MR No / Bill No. : 21056268 / 241014879 Request Date : 10/06/2023 08:34 AM  
 Consultant : Dr. Manish Mittal Collection Date : 10/06/2023 08:54 AM  
 Location : OPD Approval Date : 10/06/2023 01:06 PM

**Liver Function Test (LFT)**

Test	Result	Units	Biological Ref. Range
<b>Bilirubin</b>			
Bilirubin - Total	0.38	mg/dL	0 - 1
Bilirubin - Direct	0.12	mg/dL	0 - 0.3
Bilirubin - Indirect	0.26	mg/dL	0 - 0.7
<i>(By Diazotized sulfanilic acid on RXL Dade Dimension.)</i>			
Aspartate Aminotransferase (SGOT/AST)	24	U/L	15 - 40
<i>(By IFCC UV kinetic method on RXL Dade Dimension.)</i>			
Alanine Aminotransferase (SGPT/ALT)	45	U/L	16 - 63
<i>(By IFCC UV kinetic method on RXL Dade Dimension.)</i>			
Alkaline Phosphatase	<b>164</b>	U/L	53 - 128
<i>(BY PNPP AMP method on RXL Dade Dimension.)</i>			
Gamma Glutamyl Transferase (GGT)	84	U/L	15 - 85
<i>(By IFCC method on RXL Dade Dimension.)</i>			
<b>Total Protein</b>			
Total Proteins	7.73	gm/dL	6.4 - 8.2
Albumin	3.89	gm/dL	3.4 - 5
Globulin	3.84	gm/dL	3 - 3.2
A : G Ratio	<b>1.01</b>		1.1 - 1.6
<i>(By Biuret endpoint and Bromocresol purple method on RXL Dade Dimension.)</i>			

---- End of Report ----

Dr. Rakesh Vaidya  
Approved By Dr. Ameer Soni

365 Days / 24 Hours Laboratory Services

Home Collection Facility Available  
(Mon To Sat 8:00 am to 5:00 pm)



BHAILAL AMIN  
GENERAL HOSPITAL

📍 Bhailal Amin Marg, Gorwa, Vadodara, Gujarat 390003

🌐 www.baghospital.com | ☎ 0265-677 6222, 255 6222 | Follow us : 📱

DEPARTMENT OF LABORATORY MEDICINE

Patient Name : Mr. K.KRUPA RAO  
Gender / Age : Male / 29 Years 7 Months 10 Days  
MR No / Bill No. : 21056268 / 241014879  
Consultant : Dr. Manish Mittal  
Location : OPD

Type : OPD  
Request No. : 133713  
Request Date : 10/06/2023 08:34 AM  
Collection Date : 10/06/2023 08:54 AM  
Approval Date : 10/06/2023 01:06 PM

Renal Function Test (RFT)

Test	Result	Units	Biological Ref. Range
Urea <i>(By Urease Kinetic method on RXL Dade Dimension)</i>	25	mg/dL	10 - 45
Creatinine <i>(By Modified Kinetic Jaffe Technique)</i>	0.94	mg/dL	0.9 - 1.3
Estimate Glomerular Filtration rate <i>(Ref. range : &gt; 60 ml/min for adults between age group of 18 to 70 yrs. EGFR Calculated by IDMS Traceable MDRD Study equation. Reporting of eGFR can help facilitate early detection of CKD. By Modified Kinetic Jaffe Technique)</i>	More than 60		
Uric acid <i>(By Uricase / Catalase method on RXL Siemens)</i>	4.1	mg/dL	3.4 - 7.2

— End of Report —

Dr. Rakesh Vaidya  
Approved By Dr. Ameer Soni

Test results are dependent on a number of variables & technical limitations. Hence, it is advised to correlate with clinical findings and other related investigations before any firm opinion is made. Recheck / retest may be requested.



Patient Name : Mr. K.KRUPA RAO  
 Gender / Age : Male / 29 Years 7 Months 10 Days  
 MR No / Bill No. : 21056268 / 241014879  
 Consultant : Dr. Manish Mittal  
 Location : OPD

Type : OPD  
 Request No. : 133713  
 Request Date : 10/06/2023 08:34 AM  
 Collection Date : 10/06/2023 08:54 AM  
 Approval Date : 10/06/2023 01:06 PM

## Thyroid Hormone Study

Test	Result	Units	Biological Ref. Range
------	--------	-------	-----------------------

Triiodothyronine (T3)	1.31	ng/ml	
-----------------------	------	-------	--

(Done by 4th generation electrochemiluminescence based method on automated immunoassay / Cobas e 411.

Reference interval (ng/ml)

1 - 3 days : 0.1 - 7.4  
 1-11 months : 0.1 - 2.45  
 1-5 years : 0.1 - 2.7  
 6-10 years : 0.9 - 2.4  
 11-15 years : 0.8 - 2.1  
 16-20 years : 0.8 - 2.1  
 Adults (20 - 50 years) : 0.7 - 2.0  
 Adults (> 50 years) : 0.4 - 1.8  
 Pregnancy (in last 5 months) : 1.2 - 2.5

(Reference : Tietz - Clinical guide to laboratory test, 4th edition ))

Thyroxine (T4)	10.04	mcg/dL	
----------------	-------	--------	--

(Done by 4th generation electrochemiluminescence based method on automated immunoassay / Cobas e 411.

Reference interval (mcg/dL)

1 - 3 days : 11.8 - 22.6  
 1-2 weeks : 9.8 - 16.6  
 1 - 4 months : 7.2 - 14.4  
 4 - 12 months : 7.8 - 16.5  
 1-5 years : 7.3 - 15.0  
 5 - 10 years : 6.4 - 13.3  
 10 - 20 years : 5.6 - 11.7  
 Adults / male : 4.6 - 10.5  
 Adults / female : 5.5 - 11.0  
 Adults (> 60 years) : 5.0 - 10.7

(Reference : Tietz - Clinical guide to laboratory test, 4th edition ))

Thyroid Stimulating Hormone (US-TSH)	5.58	microIU/ml	
--------------------------------------	------	------------	--

(Done by 4th generation electrochemiluminescence based method on automated immunoassay / Cobas e 411.

Reference interval (microIU/ml)

Infants (1-4 days) : 1.0 - 39  
 2-20 weeks : 1.7 - 9.1  
 5 months - 20 years : 0.7 - 6.4  
 Adults (21 - 54 years) : 0.4 - 4.2  
 Adults (> 55 years) : 0.5 - 8.9  
 Pregnancy :  
 1st trimester : 0.3 - 4.5  
 2nd trimester : 0.5 - 4.6  
 3rd trimester : 0.8 - 5.2

(Reference : Tietz - Clinical guide to laboratory test, 4th edition ))

— End of Report —

Dr. Rakesh Vaidya  
 Approved By Dr. Amee Soni



Patient Name : Mr. K.KRUPA RAO  
 Gender / Age : Male / 29 Years 7 Months 10 Days  
 MR No / Bill No. : 21056268 / 241014879  
 Consultant : Dr. Manish Mittal  
 Location : OPD

Type : OPD  
 Request No. : 133713  
 Request Date : 10/06/2023 08:34 AM  
 Collection Date : 10/06/2023 08:54 AM  
 Approval Date : 10/06/2023 11:48 AM

**Urine routine analysis (Auto)**

Test	Result	Units	Biological Ref. Range
<b>Physical Examination</b>			
Quantity	30	mL	
Colour	Pale Yellow		
Appearance	Clear		
<b>Chemical Examination (By Reagent strip method)</b>			
pH	5.5		
Specific Gravity	>=1.030		
Protein	Negative	gm/dL	0 - 5
Glucose	Negative	mg/dL	0 - 5
Ketones	Negative		0 - 5
Bilirubin	Negative		Negative
Urobilinogen	Negative		Negative (upto 1)
Blood	Negative		Negative
Leucocytes	Negative		Negative
Nitrite	Negative		Negative
<b>Microscopic Examination (by Microscopy after Centrifugation at 2000 rpm for 10 min or on fully automated Sysmex urine sedimentation analyzer UF4000)</b>			
Red Blood Cells	0 - 1	/hpf	0 - 2
Leucocytes	0 - 1	/hpf	0 - 5
Epithelial Cells	0 - 1	/hpf	0 - 5
Casts	Nil	/lpf	Nil
Crystals	Nil	/hpf	Nil
Mucus	Absent	/hpf	Absent
Organism	Absent		

---- End of Report ----

Dr. Rakesh Vaidya  
 Approved By Dr. Ameer Soni

Test Results are dependent on a number of variables & technical limitations. Hence, it is used to correlate with clinical findings and other related investigations before.



**BHAILAL AMIN**  
GENERAL HOSPITAL

📍 Bhaialal Amin Marg, Gorwa, Vadodara, Gujarat 390003.  
🌐 www.baghospital.com | ☎ 0265-677 6222, 255 6222 | Follow us : 📱📧

**DEPARTMENT OF DIAGNOSTIC RADIOLOGY**

Patient No. : 21056268      Report Date : 10/06/2023  
Request No. : 190067376      10/06/2023 8.34 AM  
Patient Name : Mr. K.KRUPA RAO  
Gender / Age : Male / 29 Years 7 Months 10 Days

**ADVANCED DIGITAL SOLUTIONS**

- Computer Radiography
- Ultra Sensitive Colour Doppler
- Ultra High Resolution Sonography
- Multi-Detector CT Scan
- Mammography
- Interventional Radiology
- Digital Subtraction Angiography
- Foetal Echocardiography
- Echocardiography

**X-Ray Chest AP**

Both lung fields are clear.  
Both costophrenic sinuses appear clear.  
Heart size is normal.  
Hilar shadows show no obvious abnormality.  
Aorta is normal.

• ULTRA SONOGRAPHY CANNOT DETECT ALL ABNORMALITIES  
 • NOT VALID FOR MEDICO-LEGAL PURPOSES  
 • CLINICAL CORRELATION RECOMMENDED

*Prerna C*

**Dr.Prerna C Hasani, MD**  
Consultant Radiologist





**DEPARTMENT OF DIAGNOSTIC RADIOLOGY**

- Computer Radiography
- Ultra Sensitive Colour Doppler
- Ultra High Resolution Sonography
- Multi-Detector CT Scan
- Mammography
- Interventional Radiology
- Digital Subtraction Angiography
- Foetal Echocardiography
- Echocardiography

Patient No. : 21056268      Report Date : 10/06/2023  
Request No. : 190067393      10/06/2023 8.34 AM  
Patient Name : Mr. K.KRUPA RAO  
Gender / Age : Male / 29 Years 7 Months 10 Days

**USG : Screening for Abdomen (excluding Pelvis) Or Upper Abdomen**

**Liver is normal in size and increased in echopattern.** No mass lesion identified. The hepatic veins are clear and patent. PV patent. No dilated IHBR.

Gall bladder is well distended and shows no obvious abnormality. Common bile duct measures 4 mm in diameter.

Pancreas shows no obvious abnormality. Tail obscured. Spleen is normal size and echopattern.

Both kidneys are normal in shape and position. Normal echogenicity and cortico medullary differentiation is noted. No hydronephrosis or mass lesion seen. **Tiny concretion is seen in right kidney.**

	<b>RIGHT</b>	<b>LEFT</b>
Renal length :	82 mm.	101 mm.
A.P. :	43 mm.	53 mm.

Prostate appears normal in size and volume is ~ 13 cc.  
Prostate measures 23mm x 36mm x 30mm.

Urinary bladder is well distended and appears normal.  
No ascites.

**COMMENT:**

- Mild fatty liver.
- Right renal tiny concretion.

*Kindly correlate clinically*

• ULTRA SONOGRAPHY CANNOT DETECT ALL ABNORMALITIES  
 • NOT VALID FOR MEDICO-LEGAL PURPOSES  
 • CLINICAL CORRELATION RECOMMENDED

**Dr. Priyanka Patel, MD**  
Consultant Radiologist



Patient No. : 21056268      Report Date : 10/06/2023  
Request No. : 190067402      10/06/2023 8.34 AM  
Patient Name : Mr. K.KRUPA RAO  
Gender / Age : Male / 29 Years 7 Months 10 Days

### Echo Color Doppler

MITRAL VALVE : NORMAL  
AORTIC VALVE : TRILEAFLET, NORMAL  
TRICUSPID VALVE : NORMAL, TRACE TR, PASP BY TR JET=15 MMHG  
PULMONARY VALVE : NORMAL  
LEFT ATRIUM : NORMAL  
AORTA : NORMAL  
LEFT VENTRICLE : NORMAL, NO REGIONAL WALL MOTION ABNORMALITY,  
LVEF=60%  
RIGHT ATRIUM : NORMAL  
RIGHT VENTRICLE : NORMAL  
I.V.S. : INTACT  
I.A.S. : INTACT  
PULMONARY ARTERY : NORMAL  
PERICARDIUM : NORMAL  
  
COLOUR/DOPPLER : Grade I diastolic dysfunction, E/e'=11  
FLOW MAPPING : Trace MR

---

### FINAL CONCLUSION:

1. ALL CARDIAC CHAMBERS ARE NORMAL IN DIMENSIONS
2. NO REGIONAL WALL MOTION ABNORMALITY AT REST
3. NORMAL LV SYSTOLIC FUNCTION, LVEF=60%
4. NORMAL VALVES
5. GRADE I DIASTOLIC DYSFUNCTION
6. TRACE MR, TR, NO PULMONARY HYPERTENSION , ( IVC COLLAPSING )
7. NO PERICARDIAL EFFUSION, CLOT VEGETATION.

  
DR.KILLOL KANERIA MD, DM  
Consultant Cardiologist



Name: K. Kuparao -  
Patient ID: 21056268

10.06.2023 08:52:31  
Standard 12-Lead

Date of birth: Male  
Gender: Male  
Height: Undefined  
Weight: Undefined  
Ethnicity: Unknown  
Pacemaker: Unknown

HR: 74 bpm  
P axis: 47°  
QRS axis: 27°  
T axis: 11°

RR: 807 ms  
PR: 141 ms  
QRS: 75 ms  
QT: 366 ms  
QTc: 407 ms

Indication:  
Remark:

Otherwise normal

*Normal*

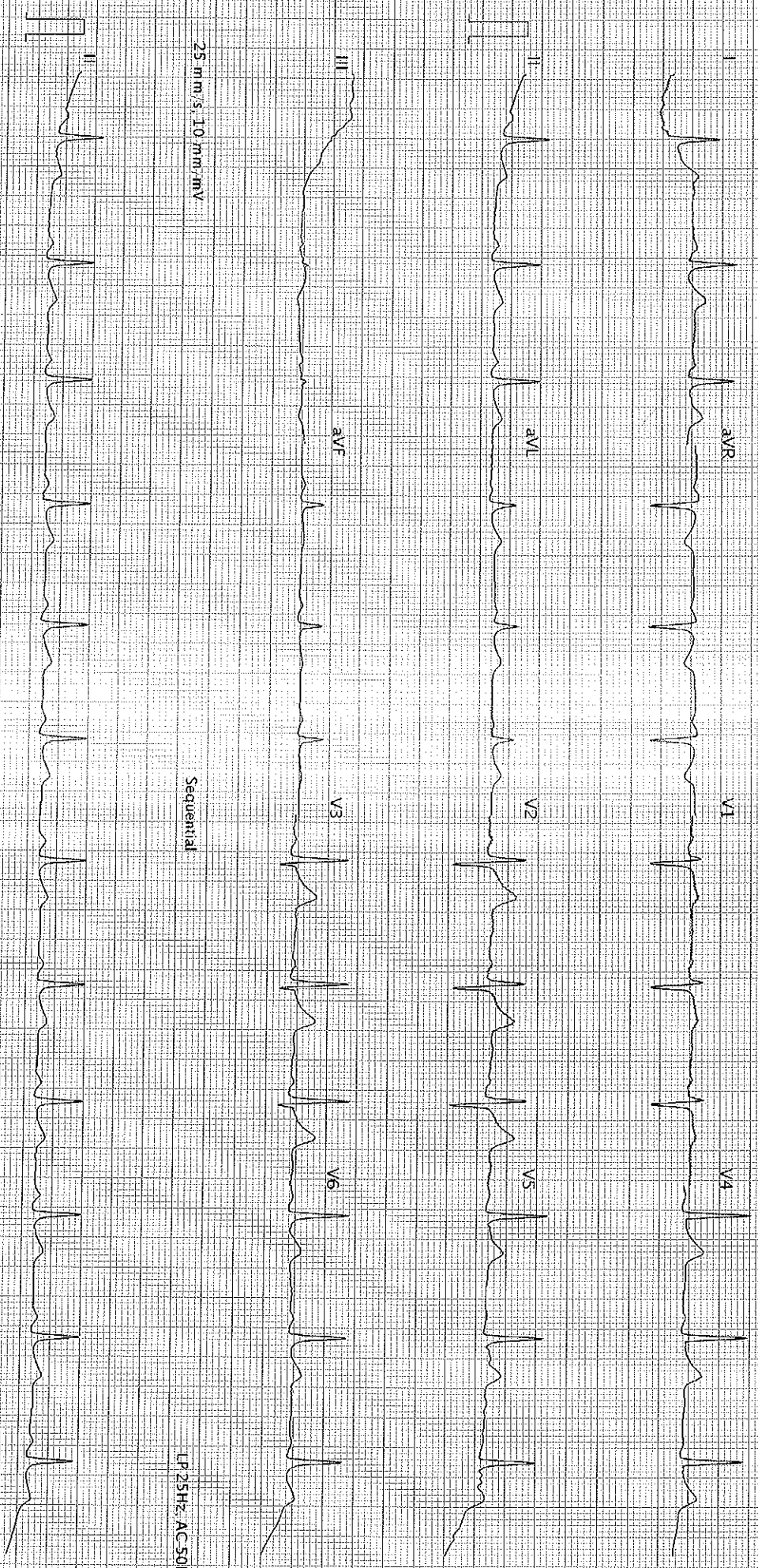

25 mm/s, 10 mm/mV

Sequential

LP 25Hz, AC 50Hz

25 mm/s, 10 mm/mV

AT-102 G2.12.0 (1090.911030)

Printed on: 10.06.2023 08:52:44

SCHILLER