



SENTINI HOSPITALS

CENT PERCENT CARE



NABH ACCREDITED HOSPITAL

M. Ramesh

39/m

Bp = 130/80

Date : 24/9/22

Dr. K. Harish

Dr. K. HARISH KATRAGADDA
M.B.B.S., M.D.

Consultant Physician, Cardiologist
SENTINI HOSPITALS PVT. LTD.,
54-15-B, D & C, Near Vinayaka Theatre
Ring Road, VIJAYAWADA-520 008

Patient came for M. H. C

No specific complaints
at present

CVS /
RS / ~~MAA~~



Department Of Laboratory

Date :

Name : Mr. RAMESH .MUVVA	Age /Sex : 39 Y(s)/Male
Bill Date : 24-Sep-2022 09:35 AM	UMR No. : UMR2213290
Rept. Dt : 24-Sep-2022 12:58 PM	Bill No. : BIL22019747
Ref By : Dr.GENERAL HEALTH CHECK UP	Result No : 0 / RES22021074

<u>Parameter</u>	<u>Result</u>	<u>Normal Values</u>
HB A1C	: 5.2 %	Non Diabetic : < 6.0 % Good Control : 6.0 - 7.5 % Fair control : 7.5 - 8.5 % Poor Control : > 8.5 %
Post Prandial Blood Sugar	: 130 mg/dl	80 - 199 mg/dl
TFT (THYROID FUNCTION TEST)		
T3 (TRI IODO THYRONINE)	: 124 ng/dl	80 - 200 ng/dl
T4 (THYROXINE)	: 9.8 ug/dl	5.1 - 14.1 ug/dl
TSH (THYROID STIMULATING HORMONE)	: 3.21 mIU/l	0.3 - 4.2 mIU/l

*** End Of Report ***

Lab Tech.
Correlate Clinically

Bio-Chemist

Lab In-Charge

Incharge Pathologist

We use only sterilised disposable syringes & needles.

This report is to help you for better management of patient and not valid for medicolegal purpose.

Discrepancies due to technical or typing errors should be reported within 3 days for correction.



Department Of Laboratory

Date :

Name : Mr. RAMESH .MUVVA	Age /Sex : 39 Y(s)/Male
Bill Date : 24-Sep-2022 09:35 AM	UMR No. : UMR2213290
Rept. Dt : 24-Sep-2022 11:44 AM	Bill No. : BIL22019747
Ref By : Dr.GENERAL HEALTH CHECK UP	Result No : 0 / RES22021046

Parameter	Result	Normal Values
LFT(LIVER FUNCTION TEST)		
Total Bilirubin	: 0.4 mg/dl	0.1 - 1.2 mg/dl
Direct Bilirubin	: 0.1 mg/dl	0.0 - 0.3 mg/dl
Indirect Bilirubin	: 0.2 mg/dl	
SGOT	: 23 IU/L	5 - 55 IU/L
SGPT	: 36 IU/L	5 - 55 IU/L
Alkaline Phosphatase	: 72 IU/L	Adult : 35 - 125 IU/L Children : 125 - 330 IU/L
Total Protein	: 6.8 gm/dl	6.0 - 8.3 gm/dl
Albumin	: 3.8 gm/dl	3.2 - 5.0 gm/dl
Globulin	: 3.0 gm/dl	2.5 - 3.0 gm/dl
G RATIO	: * 1.2	1.51 - 1.81
CBC (COMPLETE BLOOD COUNT)		
HAEMOGLOBIN	: 15.4 g/dl ✓	12.0 - 17.0 g/dl
Total WBC Count	: 5,100 cells/cumm	4000 - 11000 cells/cumm
DC COUNT		
Neutrophils	: 65 %	50 - 70 %
Lymphocytes	: 30 %	15 - 40 %
Eosinophils	: 03 %	0 - 7 %
Monocytes	: 02 %	0 - 4 %
Basophils	: 00 %	0 - 1 %
RBC COUNT	: 5.1 millions/cumm	4.5 - 6.5 millions/cumm
PLATELET COUNT	: 1.99 lakhscells/cumm	1.5 - 4.0 lakhscells/cumm

*** End Of Report ***

Lab Tech.

Bio-Chemist

Lab In-Charge

Incharge Pathologist

Correlate Clinically, We use only sterilised disposable syringes & needles.

Discrepancies due to technical or typing errors should be reported within 3 days for correction.

This report is to help you for better management of patient and not valid for medicolegal purpose.



Department Of Laboratory

Date :

Name : Mr. RAMESH .MUVVA	Age /Sex : 39 Y(s)/Male
Bill Date : 24-Sep-2022 09:35 AM	UMR No. : UMR2213290
Rept. Dt : 24-Sep-2022 11:44 AM	Bill No. : BIL22019747
Ref By : Dr.GENERAL HEALTH CHECK UP	Result No : 0 / RES22021046

Parameter	Result	Normal Values
Fasting Blood Sugar	: 95 mg/dl	70 - 110 mg/dl
RFT (RENAL FUNCTION TEST)		
BLOOD UREA	: 23 mg/dl	13 - 45 mg/dl
Serum Creatinine	: 0.9 mg/dl	0.7 - 1.4 mg/dl
LIPID PROFILE		
Fasting Blood Sugar	: 95 mg/dl	70 - 110 mg/dl
Total Cholesterol	: 171 mg/dl	150 - 240 mg/dl
Triglycerides	: 97 mg/dl	50 - 200 mg/dl
HDL Cholesterol	: 40 mg/dl	35 - 80 mg/dl
LDL Cholesterol	: 112 mg/dl	80 - 160 mg/dl
VLDL	: 19 mg/dl	10 - 50 mg/dl
Cholesterol / HDL ratio	: 4.2	< 6
LDL / HDL	: 2.8	< 4
URINE ROUTINE EXAMINATION		
Sugar	: Nil	
Albumin	: Nil	
Microscopic Examination		
Pus cells	: 2-3 /HPF	
Epithelial cells	: 2-3 /HPF	
RBC	: Nil /HPF	
Blood Grouping & Rh Typing	: "AB" NEGATIVE	

*** End Of Report ***

Lab Tech.

Bio-Chemist

Lab In-Charge

Incharge Pathologist

24-09-2022 11:17:27 AM ID 26 Name Age Years Gender Male

Mr. M. Ramosh
age 39y/m

Diagnosis Information:
800: Sinus Rhythm
Normal ECG

HR : 100
BPV : 113/80
P Dur : 118 ms
PR int : 148 ms
QRS Dur : 98 ms
QT/QTc int : 356/460 ms
P/QRS/T axis : 60/19/30 °
RV5/SV1 amp : 1.063/1.122 mV
RV5+SV1 amp : 2.185 mV
RV6/SV2 amp : 1.674/1.587 mV

Report Confirmed by:

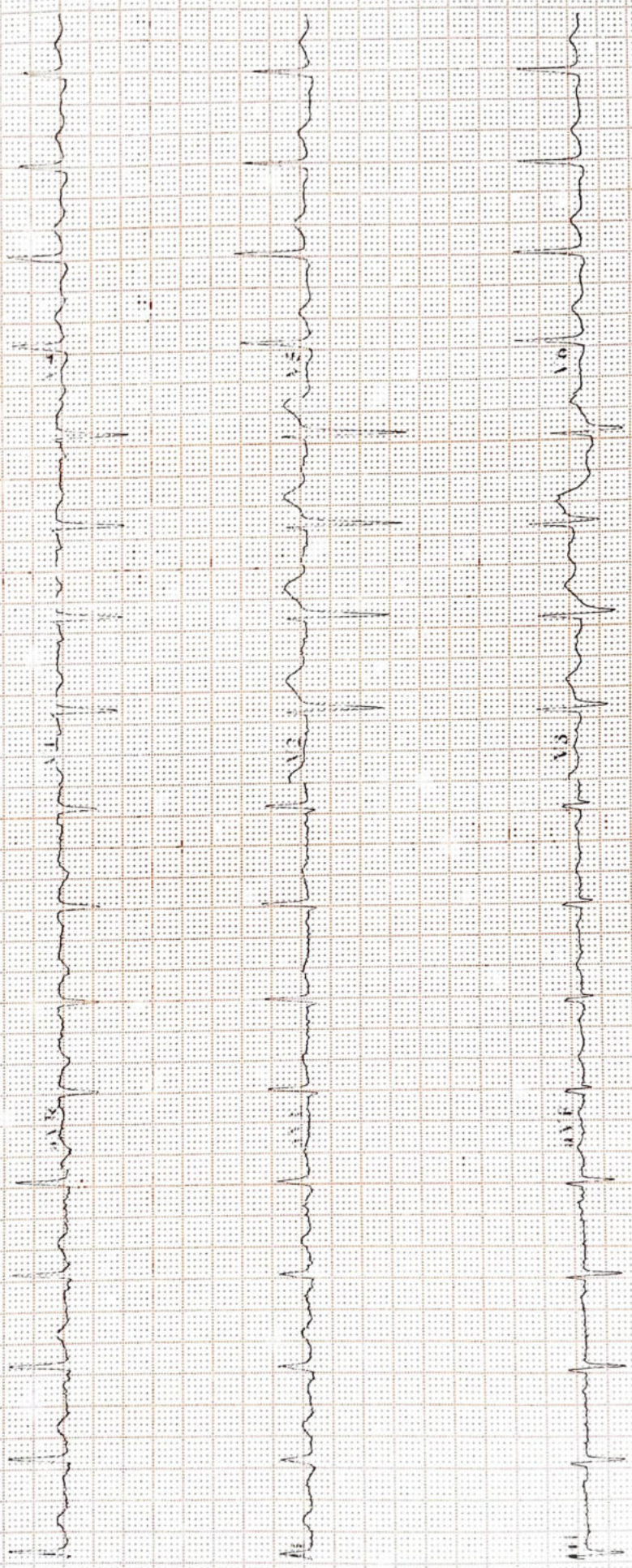



Sentini Hospitals (P) Limited

Cardiology Department

ECHOCARDIOGRAM REPORT

Name : MR M.RAMESH
Age : 31 Years
Date : 24 /09/2022
Technician: Srinivas/Chetansai

UMR/OP/IP No : 2213290
Sex : M
Echo No : 409

MITRAL VALVE : Normal
AORTIC VALVE : Normal
TRICUSPID VALVE : Normal
PULMONARY VALVE : Normal
AORTA : 26 mm
LEFT ATRIUM : 36 mm
LEFT VENTRICLE : Normal
RWMA : No LV RWMA
IVS : 10 mm
PW : 10 mm
LV EF : 60 %
RIGHT ATRIUM : Normal
RIGHT VENTRICLE : Normal
PULMONARY ARTERY : Normal
PULMONARY VEINS : Normal
IAS : Intact
IVS : Intact
PERICARDIUM : Normal
PERICARDIAL EFFUSION : No Effusion

LV IDd : 45 mm
LVIDs : 28 mm

DOPPLER STUDY

MITRAL FLOW : E>A
TRICUSPID FLOW : TRJV- m/s
AORTIC JET VELOCITY : 1.2 m/s
PULMONARY JET VELOCITY : 0.8 m/s
COLOUR DOPPLER : 1+ MR 1+ TR No AR No PR
IVC : Normal
SVC : Normal
OTHERS :
CONCLUSION : Normal Sized Cardiac Chambers,
No LV RWMA,
Trivial MR, TR, No PAH,
Normal LV Systolic Function,
No Pericardial Effusion,
No Clot/Vegetation/Masses.

TR Gr : 12 mmHg
AV Gr : mmHg
RVSP: 22 mmHg

Dr. MADHURI MD.DM
CONSULTANT CARDIOLOGIST

Dr. A.RAVI KUMAR MD.DM
CONSULTANT CARDIOLOGIST

Dr. P.V. SIVA PRASAD MD. DM. FESC
CHIEF CARDIOLOGIST

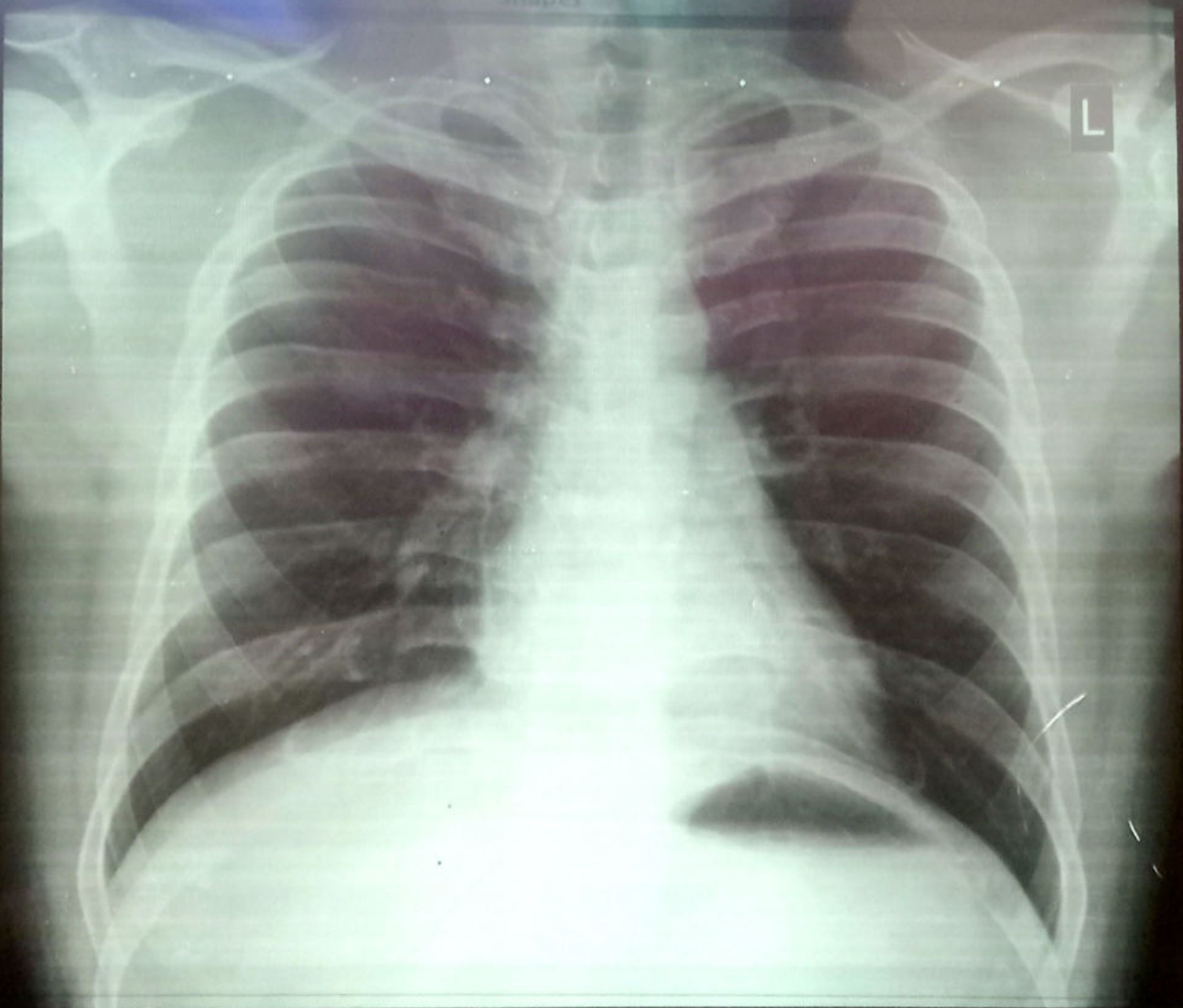

RAMESH M 39Y/M
2213290

Chest PA
Female

DR. G H C

24-Sep-22 10:46:49 AM

SENTINI HOSPITALS, VIJAYAWADA.