

DEPARTMENT OF RADIO DIAGNOSTICS

WOCKHARDT
HOSPITALSLIFE
WINS

Patient Name : Mr AVINASH GAJANAN DANDEKAR

Age/Sex : 30 Yrs / Male

UHID : WHN2.0000330476

Reporting Date : 30/03/2023 01:00 PM

Bill No. : OCR3/23/0002597

Order Date : 30/03/2023 10:14 AM

Referred by :

Order No. : 4245

USG ABDOMEN WITH PELVIS :

Real time sonography of the abdomen and pelvis was performed using the 3.5 MHz transducer.

The liver is normal in size and echotexture. No focal parenchymal lesion noted. Intrahepatic biliary tree and venous radicles are normal.

The portal vein and CBD appear normal in course and calibre. The gall bladder is minimally distended.

The pancreas is normal in size and echotexture. No evidence of focal lesion or calcification or duct dilatation seen.

The spleen is normal in size and echotexture.

Both kidneys are normal in size, position and echogenecity.

Cortical thickness and corticomedullary differentiation are normal.

No hydronephrosis or calculi noted.

The bladder is normal in contour, capacity and wall thickness. No vesical calculi noted.

The prostate is normal in size and homogenous in echotexture.

There is no evidence of ascites.

Impression :

No significant abnormality noted on this study.

DR. NITIN DEVKATE
M^{PH} B.S., M.D.
RADIOLOGIST



WOCKHARDT HOSPITALS PRIVATE LIMITED, Registered Office

1643, North Ambazari Road - Nagpur - 440 010, Tel: (0712) 6624444 6624100

Fax: (0712) 2261266 Website: www.wockhardthospitals.com

Registered Office Address: Wockhardt Towers - BKC, Bandra (East) Mumbai 400051

CIN: U85100MH1991PLC003396

Patient Name : Mr AVINASH GAJANAN DANDEKAR

Age/Sex : 30 Yrs / Male

UHID : WHN2.0000330476

Reporting Date : 30/03/2023 01:28 PM

Bill No. : OCR3/23/0002597

Order Date : 30/03/2023 10:14 AM

Referred by :

Order No. : 4245

CHEST X-RAY PA :

Both lung fields are clear.

The costophrenic angles and domes of diaphragm appear normal.

No hilar or mediastinal lesion seen.

Cardiac silhouette is within normal limits.

Visualised bony thorax and soft tissues appear normal.

Impression:

Normal Chest X-Ray.



Dr. NITIN DEVKATE
M.B.B.S., M.D.
RADIOLOGIST



DEPARTMENT OF LABORATORY MEDICINE

HEMATOLOGY

Final Report

Patient Name : Mr AVINASH GAJANAN DANDEKAR
Age / Sex : 30 Years / Male
UHID : WHN2.0000330476
Primary Consultant : DR. WOCKHARDT DOCTOR
Order No. : 10722
Bill No. : OCR3/23/0002597
Order Date : 30/03/2023 10:14 AM
Sample Collection : 30/03/2023 10:30 AM
Report Date : 30/03/2023 11:20 AM
Specimen : EDTA Blood

PARAMETER	METHOD	RESULT	UNIT	B.R.I
MEDIWHEEL FULL BODY HCU MALE AND FEMALE BELOW 40				
Complete Blood Count (With ESR)- EDTA Blood				
Haemoglobin	SLS Method	14.7	g%	11-15
Haematocrit	RBC Pulse Height Detection	44.8	%	40 - 50
MCV	Calculated	90.1	fl	83-101
MCH	Calculated	29.6	pg	27-32
MCHC	Calculated	32.8	g/dl	32-35
RBC Count	DC Detection	4.97	Million/ul	4.5-5.5
RDW-CV	Calculated	11.6	%	12-14
WBC Total Count (TLC)	Electrical Impedance	5010	Cells/cumm	4000 - 10000
Neutrophils	Hydrodynamic Focussing And Microscopy	57	%	40-80
Lymphocytes	Hydrodynamic Focussing And Microscopy	33	%	20-40
Monocytes	Hydrodynamic Focussing And Microscopy	06	%	2-10
Eosinophils	Hydrodynamic Focussing And Microscopy	04	%	0-6
Basophils		00	%	0-2
Platelet Count	Hydrodynamic Focusing DC	248	Thou/Cumm	150-450
MPV		9.2	Calculated	9.4-12.3
Neutrophil Lymphocyte Ratio		1.72		
Blood ESR	Westergren Method	4	mm/hr	0-15



DEPARTMENT OF LABORATORY MEDICINE

HEMATOLOGY

Final Report

Patient Name	: Mr AVINASH GAJANAN DANDEKAR	Order Date	: 30/03/2023 10:14 AM
Age / Sex	: 30 Years / Male	Sample Collection	: 30/03/2023 10:30 AM
UHID	: WHN2.0000330476	Report Date	: 30/03/2023 11:20 AM
Primary Consultant	: DR. WOCKHARDT DOCTOR	Specimen	: EDTA Blood
Order No.	: 10722		
Bill No.	: OCR3/23/0002597		

<u>PARAMETER</u>	<u>METHOD</u>	<u>RESULT</u>	<u>UNIT</u>	<u>B.R.I</u>
------------------	---------------	---------------	-------------	--------------

MEDIWHEEL FULL BODY HCU MALE AND FEMALE BELOW 40

Complete Blood Count (With ESR)- EDTA Blood

--- END OF REPORT ---

JWALA GAJBHIYE
Verified By

Dr. ALKA THOOL
Consultant Pathologist
M.B.B.S, MD PATH

Partial Reproduction of Report not permitted. This Report Relates to Sample received by Laboratory
* B.R.I : BIOLOGICAL REFERENCE INTERVAL ** Test not in Scope of Accreditation



DEPARTMENT OF LABORATORY MEDICINE

BIOCHEMISTRY

Final Report

Patient Name	: Mr AVINASH GAJANAN DANDEKAR	Order Date	: 30/03/2023 10:14 AM
Age / Sex	: 30 Years / Male	Sample Collection	: 30/03/2023 10:30 AM
UHID	: WHN2.0000330476	Report Date	: 30/03/2023 11:36 AM
Primary Consultant	: DR. WOCKHARDT DOCTOR	Specimen	: EDTA Blood
Order No.	: 10722		
Bill No.	: OCR3/23/0002597		

<u>PARAMETER</u>	<u>METHOD</u>	<u>RESULT</u>	<u>UNIT</u>	<u>B.R.I</u>
MEDIWHEEL FULL BODY HCU MALE AND FEMALE BELOW 40				
Glycosylated Haemoglobin- EDTA Blood				
Glycosylated Haemoglobin	HPLC	5.3	%	Action required: 7.0-8.0% Good control: 6.5-7.0% Normal control: 4.8-6.4% Poor control: >8.0%
Estimated Mean glucose	Calculated	111.38	mg/dL	

--- END OF REPORT ---

JAMILUDDIN SIDDIQUI
Verified By

Dr. ALKA THOOL
Consultant Pathologist
M.B.B.S, MD PATH

Partial Reproduction of Report not permitted. This Report Relates to Sample received by Laboratory
* B.R.I : BIOLOGICAL REFERENCE INTERVAL ** Test not in Scope of Accreditation



DEPARTMENT OF LABORATORY MEDICINE

BIOCHEMISTRY

Final Report

Patient Name : Mr AVINASH GAJANAN DANDEKAR
Age / Sex : 30 Years / Male
UHID : WHN2.0000330476
Primary Consultant : DR. WOCKHARDT DOCTOR
Order No. : 10722
Bill No. : OCR3/23/0002597
Order Date : 30/03/2023 10:14 AM
Sample Collection : 30/03/2023 01:04 PM
Report Date : 30/03/2023 01:58 PM
Specimen : Fluoride Plasma

<u>PARAMETER</u>	<u>METHOD</u>	<u>RESULT</u>	<u>UNIT</u>	<u>B.R.I</u>
MEDIWHEEL FULL BODY HCU MALE AND FEMALE BELOW 40				
Plasma Glucose - Fasting.	Enzymatic Hexokinase	92	mg/dL	74-109
Urine Sugar Fasting	Double Sequential Enzyme Reaction - GOD/ POD	Absent		
Plasma Glucose- Post Glucose		106	mg/dL	70-140
Urine Sugar Post Prandial	Double Sequential Enzyme Reaction - GOD/ POD	NA		

--- END OF REPORT ---

JWALA GAJBHIYE
Verified By

Dr. ALKA THOOL
 Consultant Pathologist
 M.B.B.S, MD PATH

Partial Reproduction of Report not permitted. This Report Relates to Sample received by Laboratory
 * B.R.I.: BIOLOGICAL REFERENCE INTERVAL ** Test not in Scope of Accreditation



DEPARTMENT OF LABORATORY MEDICINE

BIOCHEMISTRY

Final Report

Patient Name : Mr AVINASH GAJANAN DANDEKAR	Order Date : 30/03/2023 10:14 AM
Age / Sex : 30 Years / Male	Sample Collection : 30/03/2023 10:30 AM
UHID : WHN2.0000330476	Report Date : 30/03/2023 11:36 AM
Primary Consultant : DR. WOCKHARDT DOCTOR	Specimen : Serum
Order No. : 10722	
Bill No. : OCR3/23/0002597	

<u>PARAMETER</u>	<u>METHOD</u>	<u>RESULT</u>	<u>UNIT</u>	<u>B.R.I</u>
------------------	---------------	---------------	-------------	--------------

MEDIWHEEL FULL BODY HCU MALE AND FEMALE BELOW 40

Serum Urea	Urease-GLDH	9.1	mg/dL	1-50
Blood Urea Nitrogen	Calculated	4.25	mg/dL	6-20

Creatinine- Serum

Creatinine	Enzymatic colorimetric	0.83	mg/dL	0.67-1.17
------------	------------------------	------	-------	-----------

Plasma Glucose

Random Sugar		92	mg/dl	
--------------	--	----	-------	--

Uric Acid- Serum

Uric Acid	Enzymatic colorimetric	4.6	mg/dL	3.4-7
-----------	------------------------	-----	-------	-------

Lipid Profile

Cholesterol	Colorimetric - Cholesterol Oxidase	181.56	mg/dL	0-200
Triglycerides	Enzymatic colorimetric	161	mg/dL	0-150
HDL Cholesterol - Direct	Direct Homogenous Enzymatic Colorimetric	34.2		>65: No risk 45-65: Moderate risk <45: High risk
LDL-Cholesterol -Direct	Direct Homogenous Enzymatic Colorimetric	115.16	mg/dL	0-100
VLDL Cholesterol	Calculated	32.2	mg/dL	10-35



DEPARTMENT OF LABORATORY MEDICINE

BIOCHEMISTRY

Final Report

Patient Name	: Mr AVINASH GAJANAN DANDEKAR	Order Date	: 30/03/2023 10:14 AM
Age / Sex	: 30 Years / Male	Sample Collection	: 30/03/2023 10:30 AM
UHID	: WHN2.0000330476	Report Date	: 30/03/2023 11:36 AM
Primary Consultant	: DR. WOCKHARDT DOCTOR	Specimen	: Serum
Order No.	: 10722		
Bill No.	: OCR3/23/0002597		

PARAMETER	METHOD	RESULT	UNIT	B.R.I
-----------	--------	--------	------	-------

MEDIWHEEL FULL BODY HCU MALE AND FEMALE BELOW 40

Lipid Profile

Chol/HDL Ratio	5.30	0-3
----------------	------	-----

Liver Function Test (L.F.T.)

Alkaline Phosphatase	Colorimetric IFCC	69	U/L	40-129
S.G.O.T (AST)	IFCC Without Pyridoxal 5 Phosphate	20.4	U/L	0-40
S.G.P.T (ALT)	IFCC Without Pyridoxal 5 Phosphate	18.5	U/L	0-50
Total Protein (Serum)	Colorimetric - Biuret Method	6.61	g/dL	6.4-8.3
Albumin, BCG	Colorimetric - Bromo-Cresol Green	4.85	g/dL	3.5-5.2
Globulin	Calculated	1.76	g/dL	1.9-3.5
Albumin/Globulin Ratio	Calculated	2.75		0.9-2
Serum Total Bilirubin	Colorimetric Diazo	0.61	mg/dL	0-1.2
Serum Direct Bilirubin	Colorimetric Diazo	0.22	mg/dL	0-0.4
Serum Indirect Bilirubin	Calculated	0.39	mg/dL	0-1

--- END OF REPORT ---

JAMILUDDIN SIDDIQUI
Verified By

Dr. ALKA THOOL
Consultant Pathologist
M.B.B.S, MD PATH

Partial reproduction of Report not permitted. This Report Relates to Sample received by Laboratory
* B.R.I. BIOLOGICAL REFERENCE INTERVAL ** Test not in Scope of Accreditation



DEPARTMENT OF LABORATORY MEDICINE

IMMUNOLOGY

Final Report

Patient Name : Mr AVINASH GAJANAN DANDEKAR
Age / Sex : 30 Years / Male
UHID : WHN2.0000330476
Primary Consultant : DR. WOCKHARDT DOCTOR
Order No. : 10722
Bill No. : OCR3/23/0002597
Order Date : 30/03/2023 10:14 AM
Sample Collection : 30/03/2023 10:30 AM
Report Date : 30/03/2023 11:47 AM
Specimen : Serum

<u>PARAMETER</u>	<u>METHOD</u>	<u>RESULT</u>	<u>UNIT</u>	<u>B.R.I</u>
<u>MEDIWHEEL FULL BODY HCU MALE AND FEMALE BELOW 40</u>				
TOTAL T3	ECLIA	111.2	ng/dl	80-200
TOTAL T4	ECLIA	8.84	ug/dl	4.5-11.7
TSH	ECLIA	1.63	μU/mL	0.27-4.2

--- END OF REPORT ---

JWALA GAJBHIYE
Verified By

Dr. ALKA THOOL
Consultant Pathologist
M.B.B.S, MD PATH

Partial Reproduction of Report not permitted. This Report Relates to Sample received by Laboratory
 * B.R.I : BIOLOGICAL REFERENCE INTERVAL ** Test not in Scope of Accreditation



DEPARTMENT OF LABORATORY MEDICINE

CLINICAL PATHOLOGY

Final Report

Patient Name	: Mr AVINASH GAJANAN DANDEKAR	Order Date	: 30/03/2023 10:14 AM
Age / Sex	: 30 Years / Male	Sample Collection	: 30/03/2023 10:30 AM
UHID	: WHN2.0000330476	Report Date	: 30/03/2023 11:15 AM
Primary Consultant	: DR. WOCKHARDT DOCTOR	Specimen	: Urine
Order No.	: 10722		
Bill No.	: OCR3/23/0002597		

<u>PARAMETER</u>	<u>METHOD</u>	<u>RESULT</u>	<u>UNIT</u>	<u>B.R.I</u>
------------------	---------------	---------------	-------------	--------------

MEDIWHEEL FULL BODY HCU MALE AND FEMALE BELOW 40

Urine Routine

Physical Examination

Colour	Pale Yellow		
Appearance	Clear		
Urinalyser (Roche UriSys 1100)			
Specific Gravity	1.020		1.003 - 1.035
Reaction (pH)	6		
Leukocytes, microscopy	neg	/hpf	
Erythrocytes, microscopy	neg	/hpf	
Nitrite, urinalyser	neg		
Protein, urinalyser	neg		
Glucose, urinalyzer	neg		
Ketone, urinalyser	neg		
Urobilinogen urinalyser	neg		
Billirubin uirnalyser	neg		

--- END OF REPORT ---

JWALA GAJBHIYE
Verified By

Dr. ALKA THOOL
Consultant Pathologist
M.B.B.S, MD PATH

Partial Reproduction of Report Not permitted. This Report Relates to Sample received by Laboratory
* B.R.I : BIOLOGICAL REFERENCE INTERVAL ** Test not in Scope of Accreditation



Mundhada

NABH

Consultant Transfusion Medicine
Fellow UICC trained at MD Anderson Cancer Centre, USA
Medical Director
Mobile: 9422113811
E-mail: jjbb21@hotmail.com

Since 1997
JEEVAN JYOTI
BLOOD CENTRE & COMPONENTS
Share a little. Care a little. Donate blood.



Dr. Ravi Wankhede
Ex Sqn Ldr (IAF), MBBS, DCP
Consultant Transfusion Medicine
Medical Director
Mobile: 9423683350
Email: raviwankhede@gmail.com

Blood Group Report

Name of the Patient : AVINASH G DANDEKAR

Age : 30 Year Gender : Male

Patient Sample ID : JJ23-R03419

Hospital IP NO: 330476

Referred By Hospital : Wockhardt Super Speciality Hosp

Sample Received : EDTA / PLAIN

Date & Time of Sample Receiving : 30/Mar/2023 11:26 AM

Adequacy of Sample : Adequacy

Investigation Required : Blood Group

Date of Release of Report : 30/Mar/2023 11:57 AM

Report

Forward Red Cell Blood Group : B

Reverse Serum Blood Group : B

Rh Typing : Rh Positive

Final Blood Group: B Rh Positive

Opinion : If there is any Blood group discrepancy, it may be because of the irregular antibody present in the blood. This requires proper evaluation of Antibody Identification and Rh Phenotyping.

Remark :

Principle of the Test :

As the Matrix gel card containing red blood cells is centrifuged under specific conditions, the red blood cells sensitized with antibody will agglutinate in the presence of the Anti- Human Globulin reagent in the gel matrix and will be trapped in the gel column. The red blood cells, which do not react are not trapped in the gel matrix and are pelleted at the bottom of the column.

The reactions are then read and graded according to their reactivity pattern.

End of Report

Tested By : Purna 

Verified By :  Dr. Deepika J. Jain

FDA LIC No. ND/BB/11
SBTC Certified Regional Blood Transfusion Centre
SBTC/ RBTC Reg. No. 005
Govt. of Maharashtra & NACO recognized
Run by Jeevan Jyoti Health Care & Research Trust
Reg. No. E-1520

24 Hours Services
Nagpur's first NABH
Accredited Blood Centre
Thalassemia care &
Research Centre

J-12, West High Court Road, Laxminagar,
Opposite BOB, Nagpur - 440 022
0712 2231660, 07122230876, 9130002271
Toll Free: 1800 209 7788
www.facebook.com/laxminagarnagpur
www.dhruvlabs.com



Sign Of M.O. :

2D ECHOCARDIOGRAPHY & DOPPLER REPORT

Name : Mr. Avinash Dandekar
Done by : Dr. Amey Beedkar
UHID NO : 330476

Age / Sex : 30 yrs / Male
Date : March 30, 2023
OPD

M-Mode Measurements

AO : 22 mm	LVID (d) : 46 mm	IVS (d) : 12 mm
AV cusp : mm	LVID (s) : 29 mm	LVPW (d) : 12 mm
LA : 30 mm	LVEF : 62 %	RVID (d) : 20 mm

Comments :

Valves : MV, AV, TV, PV are normal
Chambers : RA, RV, LA, LV are normal. Mild concentric LVH.
RWMA : No regional wall motion abnormality of LV at rest
IVS/IAS : Intact
Clot / vegetation : No
IVC : Normal & collapsing
Pericardium : Normal, no pericardial effusion

Dopper Study :

	PG	MG	Grade of regurgitation
MV	N	N	Nil
AV	N	N	Nil
TV	N	N	Trivial tricuspid regurgitation
PV/RVOT	N	N	Nil

Normal LV diastolic function (E / A > 1)

Conclusion :

Hypertensive heart disease
Mild concentric LVH.
Good biventricular function, LVEF – 62 %
Normal LV diastolic function
No clot or effusion, no coarctation of aorta
No pulmonary hypertension.

Dr. Amey Beedkar
MBBS, MD (General Medicine), DM (Cardiology)
Consultant – Interventional Cardiologist



Rate 68 . Age not entered, assumed to be 50 years old for purpose of ECG interpretation
 PR 154 . Sinus rhythm.....
 QRS 93 . ST elev, probable normal early repol pattern.....normal P axis, V-rate 50-99
 QT 364 . Baseline wander in lead(s) VI,V4,V5
 QTc 388

--AXIS--

P 70
 QRS 76
 T 40

-- NORMAL ECG --

12 Lead; Standard Placement

Unconfirmed Diagnosis

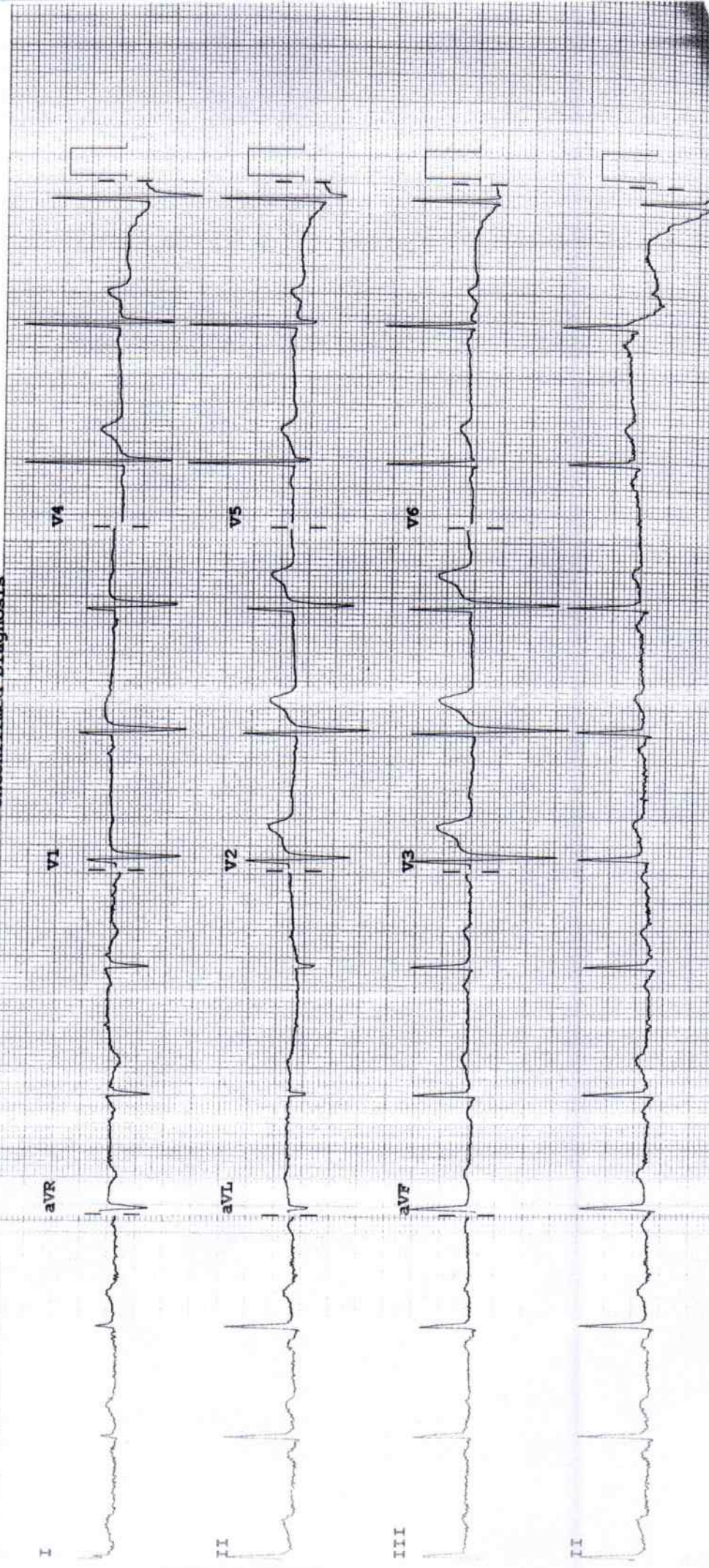

Device:

Speed: 25 mm/sec Limb: 10 mm/mV Chest: 10.0 mm/mV

F 60-0.15-100 Hz

PH160H CL

M 3708A