

Name : Mrs. GEETHALAKSHMI K Age : 57Yr 2Mth 23Days Gender : Female
 UHID : AHS.0000246205 / AHSOPP779433 W/BNo/RefNo : OP
 SIN \ LRN : 7920949 \ 7920948 \ 3468971
 Specimen : Serum
 Ref Doctor : SELF REFERRAL



Collected on : 13-AUG-2022 09:55:02 AM Received on : 13-AUG-2022 10:14:50 AM Reported on : 13-AUG-2022 11:55:14 AM

MEDIWHEEL FULL BODY HC FEMALE ABOVE 40

<u>TEST NAME</u>	<u>RESULT</u>	<u>BIOLOGICAL REFERENCE INTERVALS</u>	<u>UNITS</u>
CHLORIDE - SERUM (ISE INDIRECT)	107	101-109	mmol/L
CREATININE - SERUM / PLASMA (Modified Jaffes Kinetic)			
CREATININE - SERUM	0.85	Female: 0.51 - 0.95	mg/dL
POTASSIUM - SERUM (ISE INDIRECT)	5.1	5-120y : 3.5-5.1	mmol/L
UREA - SERUM / PLASMA (Urease / GLDH- Kinetic)	18.5	8 - 19	mg/dL
URIC ACID - SERUM (Uricase PAP Photometric)	4.2	Adult Female: 2.6 - 6.0	mg/dL
BICARBONATE (HCO₃) - SERUM / PLASMA (PEP-MD - Enzymatic)			
BICARBONATE (HCO₃) - SERUM	27	HealthyAdults: 21.0 - 31.0	
GLUCOSE - SERUM / PLASMA (POST PRANDIAL) (Hexokinase - Photometric)			
GLUCOSE - PLASMA (POST PRANDIAL)	94	80 - 140	mg/dL

Name : Mrs. GEETHALAKSHMI K Age : 57Yr 2Mth 23Days Gender : Female
UHID : AHS.0000246205 / AHSOPP779433 W/BNo/RefNo : OP
SIN \ LRN : 7920949 \ 7920948 \ 3468971
Specimen : Serum
Ref Doctor : SELF REFERRAL



Collected on : 13-AUG-2022 09:55:02 AM Received on : 13-AUG-2022 10:14:50 AM Reported on : 13-AUG-2022 11:55:14 AM

Report Status:Final

* - Abnormal Value

* END OF REPORT *

CHECKED BY 1051824
719788

First Report Printed On : 13-AUG-2022 04:17:00 PM
Printed On : 18-AUG-2022 03:22:34 PM

A handwritten signature in blue ink that reads "Deepa Mahesh".

Dr DEEPA MAHESH



MC-4282

HAEMATOLOGY

--

Name : **Mrs. GEETHALAKSHMI K** Age : **57Yr 2Mth 23Days** Gender : **Female**
 UHID : AHS.0000246205 / AHSOPP779433 W/BNo/RefNo : OP
 SIN \LRN : 7920952 \ 3468971
 Specimen : Whole Blood (EDTA)
 Ref Doctor : SELF REFERRAL



Collected on : 13-AUG-2022 09:55:02 AM Received on : 13-AUG-2022 10:11:24 AM Reported on : 13-AUG-2022 12:10:27 PM

MEDIWHEEL FULL BODY HC FEMALE ABOVE 40

<u>TEST NAME</u>	<u>RESULT</u>	<u>BIOLOGICAL REFERENCE INTERVALS</u>	<u>UNITS</u>
ERYTHROCYTE SEDIMENTATION RATE (ESR)			
ERYTHROCYTE SEDIMENTATION RATE (ESR) [Capillary photometry]	11	Adult Female- 0 - 20	mm/1st hr
CBC			
Hemoglobin (Photometry)	11.8	11.5 - 15.5	g/dL
RBC COUNT (Electrical impedance)	4.51	3.7 - 4.8	x(10) ¹² /l
Packed cell volume (Calculated)	36	34 - 46	%
WBC Count (Electrical impedance)	6.3	4 - 11	x(10) ⁹ /l
Differential Count (Flowcytometry/ Microscopy)			
Neutrophils	64	40 - 80	%
Lymphocytes	29	20 - 40	%
Monocytes	06	2 - 10	%
Eosinophils	01	1 - 6	%
Basophils	00	0 - 2	%
Platelet Count (Electrical impedance)	228	150 - 450	x(10) ⁹ /l

Report Status:Final

* - Abnormal Value

* END OF REPORT *

CHECKED BY : 147052
150725

First Report Printed On : 13-AUG-2022 04:22:39 PM

Printed On : 18-AUG-2022 03:24:13 PM

Dr. TRIVENI M

--

Name : **Mrs. GEETHALAKSHMI K** Age : **57Yr 2Mth 23Days** Gender : **Female**
UHID : **AHS.0000246205 / AHSOPP779433** W/BNo/RefNo : **OP**
SIN \LRN : **7920951 \ 3468971**
Specimen : **Blood**
Ref Doctor : **SELF REFERRAL**



Collected on : 13-AUG-2022 09:55:02 AM Received on : 13-AUG-2022 11:18:52 AM Reported on : 13-AUG-2022 02:05:57 PM

MEDIWHEEL FULL BODY HC FEMALE ABOVE 40

TEST NAME **RESULT**

BLOOD GROUPING AND TYPING (ABO and Rh)

BLOOD GROUP **A**
Rh (D) Type: **POSITIVE**
Method: **COLUMN AGGLUTINATION**
Report Status:Final

* - Abnormal Value

* END OF REPORT *

CHECKED BY : 1082051
150725

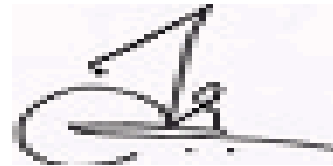

Dr. TRIVENI M

Printed On : 18-AUG-2022 03:25:26 PM



MC-4282

DEPT IMMUNOCHEMISTRY

--

Name : Mrs. GEETHALAKSHMI K Age : 57Yr 2Mth 23Days Gender : Female
UHID : AHS.0000246205 / AHSOPP779433 W/BNo/RefNo : OP
SIN \ LRN : 7920955 \ 3468971
Specimen : Blood
Ref Doctor : SELF REFERRAL



Collected on : 13-AUG-2022 09:55:02 AM Received on : 13-AUG-2022 10:15:18 AM Reported on : 13-AUG-2022 11:44:02 AM

MEDIWHEEL FULL BODY HC FEMALE ABOVE 40

<u>TEST NAME</u>	<u>RESULT</u>	<u>BIOLOGICAL REFERENCE INTERVALS</u>	<u>UNITS</u>
TOTAL T3: TRI IODOTHYRONINE - SERUM (Chemiluminescence)	60 *	87 - 178	ng/dL
TOTAL T4: THYROXINE - SERUM (Chemiluminescence)	8.43	4.87 - 11.72	µg/dL
THYROID STIMULATING HORMONE [TSH] (Chemiluminescence)	2.35	0.35 - 4.94	µIU/mL

Report Status:Final

* - Abnormal Value

* END OF REPORT *

CHECKED BY 1172634
719788

First Report Printed On : 13-AUG-2022 04:24:00 PM
Printed On : 18-AUG-2022 03:26:21 PM

Dr DEEPA MAHESH

DEPT. OF APOLLO HEALTH CHECK



CASE RECORD

Name : <i>geethalakshmi</i>	Age :	Sex : M/F
Age : <i>57</i>		UHID : <i>AHS246205</i>

Physical Examination

General : Build Height *155* Weight *57.2kg* BMI : *23*

Anaemia Icterus Cyanosis Clubbing

Oedema Glands

HEAD & NECK :

SpO2 - 99.5
Temp - 97.5°F
81 HR

ENT :

CVS :

Heart Rate & Rhythm

B.P. : Supine

Sitting

Standing

Chest shape

Heart Sounds

Murmurs

Thrills

RS :

Rate & Type

Breath Sounds

GE MAC1200 ST , , APOLLO HOSPITAL SHESHADRIPURAM

HR 81 bpm

TEST: M: AGE: Interpretation:

Measurement Results:

QRS : 88 ms

QT/QTcB : 384 / 445 ms

PR : 130 ms

P : 110 ms

RR/PP : 746 / 745 ms

P/QRS/T : 40/ 55/ -20 degrees

QTD/QTcBD: 44 / 51 ms

Sokolow : 1.9 mU

NK : 9

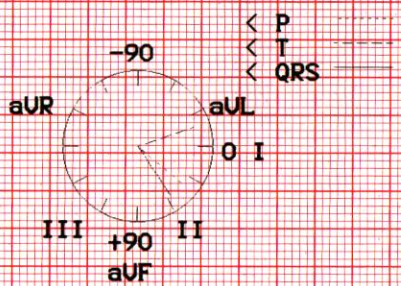

Unconfirmed report.

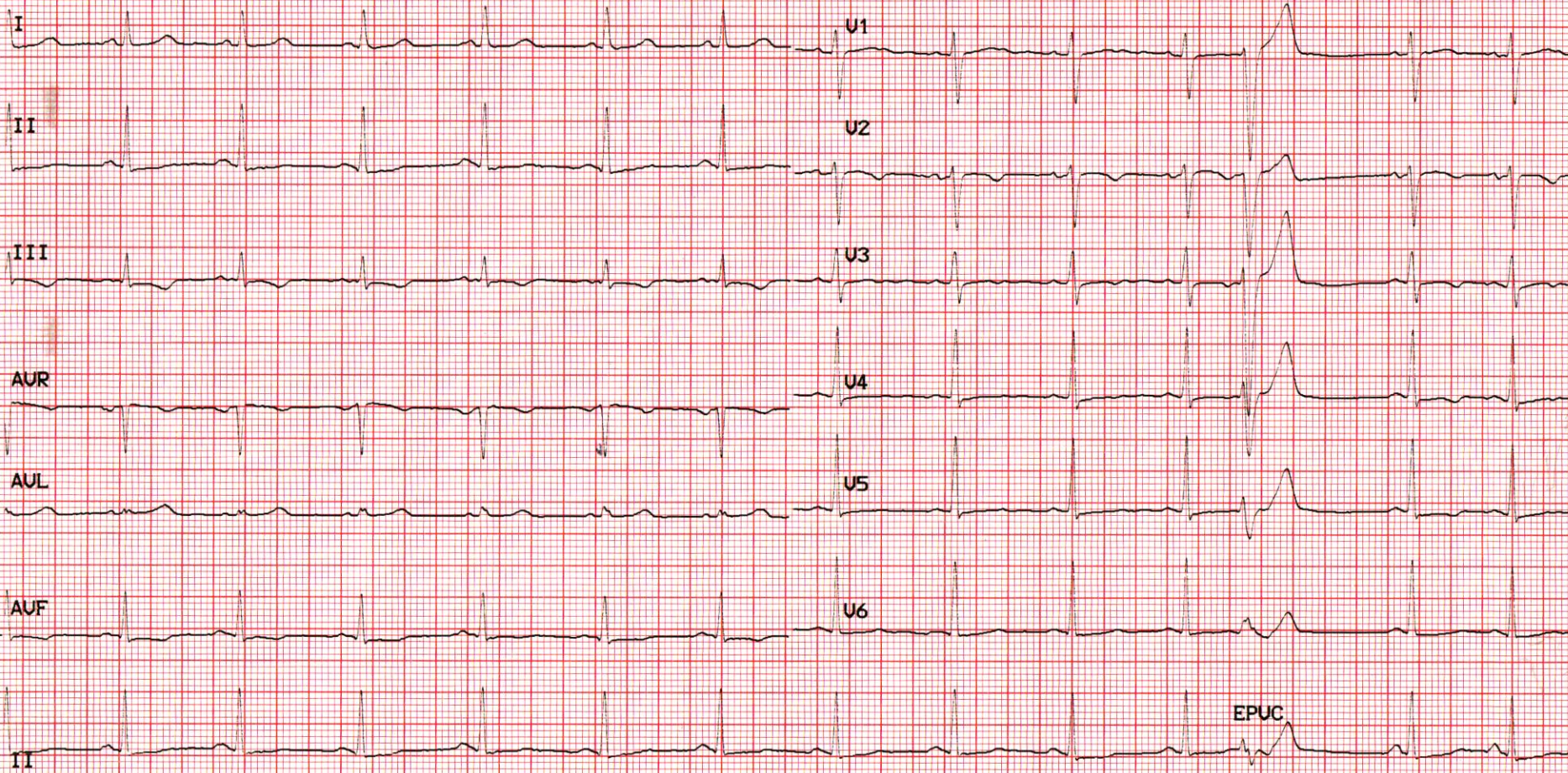

DEPARTMENT OF RADIOLOGY

Patient's Details :	GEETALAKSHMI	F
UHID :	AHS.0000246205	Ward/Bed No. : /
I.P.No./Bill No. :		Scanned on : 13-Aug-2022 13:4
Accession Number :		Reported On : 13-Aug-2022 14:03
Referring Doctor :		

ULTRASOUND ABDOMEN AND PELVIS

Clinical Information: Health checkup.

FINDINGS:

Liver appears enlarged in size and shows diffuse increase in echogenicity. No focal parenchymal lesions identified. No evidence of intra / extrahepatic biliary tree dilatation noted. Portal vein appears to be of normal size.

Gallbladder is moderately distended. No definite calculi identified. No evidence of abnormal wall thickening noted. CBD is normal.

Spleen appears normal in size, shape and echopattern. No focal parenchymal lesions identified.

Visualized portion of pancreas appears normal in size, shape and echopattern. No definite calcification or ductal dilatation noted.

Both kidneys appear normal in size, shape and echopattern. Corticomedullary differentiation appears maintained. No evidence of calculi or hydronephrosis seen on either side.

Right kidney measures ~ 10.3 cm. Left kidney measures ~ 10.6 cm.

Urinary bladder is distended and appears normal. No evidence of abnormal wall thickening.

Uterus – postmenopausal status.

Both ovaries are not visualized. No obvious mass lesion noted in bilateral adnexae.

No evidence of ascites.

N.B. : This is only a professional opinion and not the final diagnosis. Radiological investigations are subject to variations due to technical limitations. Hence, correlation with clinical findings and other investigations should be carried out to know true nature of illness.

DEPARTMENT OF RADIOLOGY

Patient's Details	: GEETALAKSHMI	F
UHID	: AHS.0000246205	Ward/Bed No. : /
I.P.No./Bill No.	:	Scanned on : 13-Aug-2022 13:4
Accession Number	:	Reported On : 13-Aug-2022 14:03
Referring Doctor	:	

=====
IMPRESSION:

- Hepatomegaly with fatty changes.

=====
(H)

Dr. Maithri S. Patel,
Radiologist,
Dept. of Radiology and Imaging

---END OF THE REPORT---

N.B. : This is only a professional opinion and not the final diagnosis. Radiological investigations are subject to variations due to technical limitations. Hence, correlation with clinical findings and other investigations should be carried out to know true nature of illness.

Cardiology

Patient Details : Mrs. GEETHALAKSHMI K | Female | 57Yr 2Mth 23Days
UHID : AHS.0000246205 **Patient Location:** OP
Patient Identifier: AHSOPP779433 
DRN : 5622095841 **Completed on :** 13-AUG-2022 14:58
Ref Doctor : SELF REFERRAL

ECHO/TMT - OPTIONAL

MEASUREMENTS (M- MODE)

AO :2.7 cms LVID(d):4.62 cms
 LA :3.3 cms LVID(s):3.21 cms
 RVID :1.6 cms IVS (d):1.11 cms
 ESV : 43 ml IVS (s):1.21 cms
 EDV : 97 ml PW (d):1.12 cms
 EF : 60 % PW (s):1.25 cms

VALVES

Mitral Valve : Normal
 Aortic valve : Normal
 Tricuspid Valve : Normal.
 Pulmonary Valve : Normal.

CHAMBERS

Left Atrium : Normal .
 Right Atrium : Normal.
 Left Ventricle : Normal
 Right Ventricle : Normal.

IVS : Intact.
 IAS : Intact.

Aorta : Normal.
 Pulmonary Artery : Normal.

DOPPLER DATA

Mitral Valve : E -0.78 m/sec A -0.58 m/sec

Mrs. GEETHALAKSHMI K

AHS.0000246205

AHSOPP779433

ECHO/TMT - OPTIONAL

Aortic valve : 1.30 m/sec

Tricuspid Valve : Trivial TR Jet Gradient 20 mmHg, Pasp 30 mmHg

Pulmonary Valve : 1.02 m/sec

PULMONAR VEINS : Normal

SYSTEMIC VEINS : Normal

IVC : Normal

WALL MOTION ABNORMALITIES : Absent

PERICARDIUM : Normal

VEGETATION/THROMBUS : Normal

OTHER FINDINGS : Nil

FINAL IMPRESSION

NO REGIONAL WALL MOTION ABNORMALITY OF LV AT REST

NORMAL LV SYSTOLIC FUNCTION

NO LV DIASTOLIC DYSFUNCTION

NO LV CLOT / VEGETATION / PE / COA / PAH

--- END OF THE REPORT ---



Dr B.C Srinivas MBBS,MD,DM

Consultant - Cardiology

DEPARTMENT OF RADIOLOGY

Patient's Details :	GEETHALAKSHMI K 57YRS/F	F
UHID :	AHS.246205	Ward/Bed No. : /
I.P.No./Bill No. :		Scanned on : 13-Aug-2022 12:0
Accession Number :	122082938	Reported On : 13-Aug-2022 14:52
Referring Doctor :		

X-RAY CHEST – PA VIEW

X-ray no: 678

Clinical Information: Health checkup.

FINDINGS

Lung fields are clear.
 Cardiac silhouette appears enlarged.
 Costophrenic angles appear normal on both sides.
 Domes of the diaphragm appear normal.
 Both hila are unremarkable.

IMPRESSION:

- **Cardiomegaly.**

Dr. Maithri S. Patel,
Radiologist,
Dept. of Radiology and Imaging

N.B. : This is only a professional opinion and not the final diagnosis. Radiological investigations are subject to variations due to technical limitations. Hence, correlation with clinical findings and other investigations should be carried out to know true nature of illness.