



CARE & CURE

MULTISPECIALITY HOSPITAL

COMMITMENT OF CARE

INITIAL ASSESSMENT OPD / EMERGENCY

UHID No. : CCMH-H-000647
 Patient Name : MRS. BHARTI VERMA
 Address : E 238 New Minal Residency J.K Road, Huzur Bt
 Department : GENERAL MEDICINE

OPD No. : 771
 Age/Sex : 30 Years / Female
 Mobile No. : 988906397
 Consultant : Dr. O.P. NAYAK M.D.(Medicine)

NEW / FOLLOW UP :
 Date : 11-Jun-2022 10:34 am

Present Complaints :
for Regular health checkup

Past Medical and Surgical History :
Not Significant

Systemic Examination :
 Ht: 159cm Pulse: 88/m, SPO2: 98%
 Wt: 53kg, BP: 120/80 mmHg Temp: Afebr
 R/R: 20/min,
 CVS: S₁ S₂ ⊕
 R/S: B/L Clear
 P/A: Soft
 CNS: Conscious Oriented
 Other: —

Provisional Diagnosis :
 —

Treatment Advised :
 —

Investigation Advised :

- CBC & ESR
 - BLOOD SUGAR-R/F/PP
 - LFT
 - RPT
 - LIPID PROFILE
 - HBA1C
 - TROPONIN-I
 - T3 T4 TSH
 - WIDAL
 - MALARIA
 - URINE R/M
 - URIC ACID
 - RA FACTOR
 - VITAMIN-D3
 - VITAMIN-B12
 - S.CALCIUM
 - 2D ECHO
 - TMT
 - USG
 - ECG
 - X-RAY — AP
- Adv. Blood grouping
 Pap Smear
 Stool examination*

FOR HEALTH CHECKUP

LOCATION OF PAIN :
 Follow up Advise & Date: —

* DIETARY ASSESSMENT REQUIRED TO BE DONE BY DIETICIAN - YES/NO
 * RETURN TO EMERGENCY DEPARTMENT WITHIN 72 HOURS SIMILAR PRESENT COMPLAINTS YES/NO

Note- In case of emergency please contact on emergency number :- 0755-3522240, 0755-3522240, 916872646, 9131508847

Plot No. 5/6, Infront of V-Mart, Near Hanuman Mandir,
 Karond Chouraha, New Jail Road, Bhopal, 462038 (M.P.)

0755 6644900, 98266 60884, 83192 27194
 admin@ccmhbhopal.com

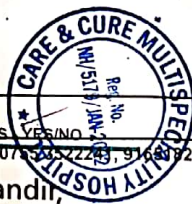

Dr. O.P. Nayak
 M.D. (Medicine)
 Consultant
 Signature



भारत सरकार

Government of India



भारती वर्मा

Bharti Verma

जन्म तिथि/DOB: 03/02/1992

महिला/ FEMALE



4439 8066 4059

VID: 9158 3852 2014 6453

मेरा आधार, मेरी पहचान

भारती 9893288611



CARE & CURE

MULTISPECIALITY HOSPITAL

COMMITMENT OF CARE

Patient Name : MRS. BHARTI VERMA Registration Date/Time : 11/06/2022 12:34PM
 Registration No. : CCMH-H-000647 Accession Date/Time : 11/06/2022 01:58PM
 Lab No : 1 Report Date/Time : 11/06/2022 05:06PM
 Age & Sex : 30 Years / Female Print Date/Time : 11/06/2022 5:06 pm
 Referring Doctor :
 Report Status : Final

TEST(S)	RESULT(S)	UNITS	BIOLOGICAL REFERENCE RANGE
COMPLETE BLOOD COUNT (CBC)			
SAMPLE TYPE : WHOLE BLOOD EDTA METHOD : 5 part fully aut			
Haemoglobin	: 11.8	g/dl	11.5-16.0
R.B.C. Count	: 4.97	mill./cmm.	3.80-5.80
Packed Cell Volume (PCV)	: 39.4	%	40.0-54.0
Neutrophils	: 54	/cumm	40-70
Lymphocytes	: 38	%	20-45
Monocytes	: 05	%	02-08
Eosinophils	: 03	%	01-05
Basophils	: 0	%	00-01
Total WBC Count	: 6200	/cumm	4000-10500
MCV	: 79.4	FL	82.0-97.0
MCH	: 23.7	Pg	27.0-32.0
MCHC	: 29.9	%	32.0-36.0
RDW-CV	: 14.1	%	11.5-14.5
RDW-SD	: 51.5	FL	37.0-54.0
Platelet count	: 2.61	Lacs/cumm	1.50-4.50
MPV	: 9.3	FL	7.4-10.4
PDW	: 15.3	%	10.0-17.0
PCT	: 0.24	%	0.10-0.28
P-LCR	: 32.5	%	13.0-43.0
ESR	: 15		



***** End Of Report *****

Technician

Dr. Shamika Bang, M.B.B.S., DCP



Plot No. 5/6, Infront of V-Mart, Near Hanuman Mandir,
 Karond Chouraha, New Jail Road, Bhopal, 462038 (M.P.)
 0755 6644900, 98266 60884, 83192 27194
 admin@ccmhbhopal.com



CARE & CURE

MULTISPECIALITY HOSPITAL

COMMITMENT OF CARE

Patient Name : MRS. BHARTI VERMA Registration Date/Time : 11/06/2022 12:34PM
 Registration No. : CCMH-H-000647
 Lab No : 1 Accession Date/Time : 11/06/2022 01:58PM
 Age & Sex : 30 Years / Female Report Date/Time : 11/06/2022 05:08PM
 Referring Doctor : Print Date/Time : 11/06/2022 5:08 pm
 Report Status : Final

TEST(S)	RESULT(S)	UNITS	BIOLOGICAL REFERENCE RANGE
LFT			
SAMPLE TYPE: SERUM			
METHOD:			
Bilirubin- Total	: 0.98	mg/dL	0.2-1.2
Bilirubin- Direct	: 0.25	mg/dL	0.1-0.4
Bilirubin- Indirect	: 0.73	mg/dl	0.2-0.8
SGOT	: 35.0	U/L	05-37
SGPT	: 30.0	U/L	05-36
Alkaline Phosphatase	: 192.5	U/L	00-645
Total Protein	: 8.27	gm/dl	6.5-8.5
Albumin	: 3.81	gm/dl	3.5-5.5
Globulin	: 4.4	gm/dl	2.3-3.5
A/G Ratio	: 0.86		1.0-2.2
RFT			
SAMPLE TYPE: SERUM			
METHOD:			
BLOOD UREA	: 23.5	mg/dL	10-45
SERUM CREATININE	: 1.02	mg/dL	0.5-1.2
SERUM URIC ACID	: 5.17	mg/dl	2.5-6.0
SERUM SODIUM	: 133.5	mmol/L	135-150
SERUM POTTASIUUM	: 4.26	mmol/L	3.5-5.0
CHLORIDE	: 103.6	mmol/L	98-107

***** End Of Report *****



Technician

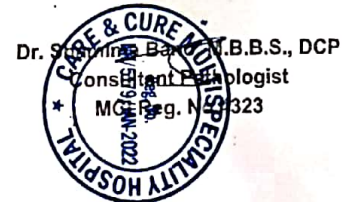

- 📍 Plot No. 5/6, Infront of V-Mart, Near Hanuman Mandir, Karond Chouraha, New Jail Road, Bhopal, 462038 (M.P.)
- ☎ 0755 6644900, 98266 60884, 83192 27194
- ✉ admin@ccmhbhopal.com



CARE & CURE

MULTISPECIALITY HOSPITAL

COMMITMENT OF CARE

Patient Name : MRS. BHARTI VERMA
 Registration No. : CCMH-H-000647
 Lab No : 1
 Age & Sex : 30 Years / Female
 Referring Doctor :
 Report Status : Final

Registration Date/Time : 11/06/2022 12:34PM
 Accession Date/Time : 11/06/2022 01:58PM
 Report Date/Time : 11/06/2022 08:51PM
 Print Date/Time : 11/06/2022 8.51 pm

TEST(S)

LIPID PROFILE
 SAMPLE TYPE : SERUM
 METHOD :

RESULT(S)**UNITS****BIOLOGICAL REFERENCE RANGE**

TEST(S)	RESULT(S)	UNITS	BIOLOGICAL REFERENCE RANGE
S.Cholesterol	: 178.5	mg/dL	No risk < 200 mg/dl Moderate risk 200 - 239 mg/dl High risk >240 mg/dl Upto 150
S.Triglycerides	: 79.2	mg/dl	
HDL Cholesterol	: 43.9	mg/dl	Major risk < 40 mg/dl Negative risk > 60 mg/dl Optimum < 100 mg/dl Near/above optimum 100 - 129 mg/dl Boderline high 130 - 159 mg/dl High 160 - 189 mg/dl Very high > 190 mg/dl Upto 30
LDL Cholesterol	: 118.7	mg/dl	
VLDL Cholesterol	: 15.8	mg/dl	
S.Cholesterol/HDL Ratio	: 4.06		4.4-11



***** End Of Report *****

Technician

Dr. Shamima Bano, M.B.B.S., DCP
 Consultant
 MCI Reg. No. 4322



📍 Plot No. 5/6, Infront of V-Mart, Near Hanuman Mandir,
 Karond Chouraha, New Jail Road, Bhopal, 462038 (M.P.)
 ☎ 0755 6644900, 98266 60884, 83192 27194
 📧 admin@ccmhobhopal.com

CARE & CURE

MULTISPECIALITY HOSPITAL

COMMITMENT OF CARE

Patient Name : MRS. BHARTI VERMA
Registration No. : CCMH-H-000647
Lab No : 1
Age & Sex : 30 Years / Female
Referring Doctor :
Report Status : Final
Registration Date/Time : 11/06/2022 12:34PM
Accession Date/Time : 11/06/2022 01:58PM
Report Date/Time : 11/06/2022 05:08PM
Print Date/Time : 11/06/2022 5:09 pm

TEST(S)**URINE R/M**

SAMPLE TYPE : URINE
METHOD : Multisub

<u>TEST(S)</u>	<u>RESULT(S)</u>	<u>UNITS</u>
Quantity	: 40 MI	
Colour	: Pale Yellow	
Odor	: Clear	
Appearance	: Clear	
Specific gravity	: 1.020	
Deposit	: Absent	
Reaction (PH)	: 6.0	
Albumin	: Absent	
Sugar	: Absent	
Ketone Bodies	: Absent	
Bile Salts	: Absent	
Bile Pigments	: Absent	
Urobilinogen	: Absent	
PUS Cells	: 3 - 7	/HPF
RBC	: Absent	/HPF
Casts	: Absent	
Crystals	: Absent	
Epithelial Cells	: 2 - 4	/HPF
Bacteria	: Absent	



***** End Of Report *****

Technician

Dr. Shamima Bano, M.B.B.S., DCP
Consultant Pathologist
Reg. No. 4323



Plot No. 5/6, Infront of V-Mart, Near Hanuman Mandir,
 Karond Chouraha, New Jail Road, Bhopal, 462038 (M.P.)
 0755 6644900, 98266 60884, 83192 27194
 admin@ccmhobhopal.com



CARE & CURE

MULTISPECIALITY HOSPITAL

COMMITMENT OF CARE

Reg. No: NH/5179/JAN2022

Patient Name : MRS. BHARTI VERMA
 Registration No. : CCMH-H-000647
 Lab No : 1
 Age & Sex : 30 Years / Female
 Referring Doctor :
 Report Status : Final

Registration Date/Time : 11/06/2022 12:34PM
 Accession Date/Time : 11/06/2022 01:58PM
 Report Date/Time : 11/06/2022 05:11PM
 Print Date/Time : 11/06/2022 5:11 pm

TEST(S)

TEST(S)	RESULT(S)	UNITS	BIOLOGICAL REFERENCE RANGE
FBS SAMPLE TYPE: WHOLE BLOOD FLUORIDE F METHOD: Hexokinase Enzym Result	: 69.2	mg/dl	70-100
PPBS SAMPLE TYPE: WHOLE BLOOD FLUORIDE PP METHOD: Hexokinase Enzym Result	: 82.1	mg/dl	70-140



***** End Of Report *****

Technician

Dr. Shamima Bano, M.B.B.S., DCP
 Consultant Pathologist
 Reg. No. 438

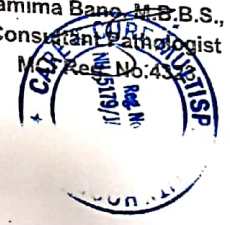

📍 Plot No. 5/6, Infront of V-Mart, Near Hanuman Mandir,
 Karond Chouraha, New Jail Road, Bhopal, 462038 (M.P.)
 ☎ 0755 6644900, 98266 60884, 83192 27194
 📧 admin@ccmhbhopal.com



CARE & CURE

MULTISPECIALITY HOSPITAL

COMMITMENT OF CARE

Patient Name : MRS. BHARTI VERMA

Registration Date/Time : 11/06/2022 12:34PM

Registration No. : CCMH-H-000647

Lab No : 1

Accession Date/Time : 11/06/2022 01:58PM

Age & Sex : 30 Years / Female

Report Date/Time : 11/06/2022 05:08PM

Referring Doctor :

Print Date/Time : 11/06/2022 5:09 pm

Report Status : Final

BLOOD GROUP & RH FACTORSAMPLE TYPE: EDTA WB
METHOD: Slide and Tube m

Blood Group : AB

Rh Factor : Positive



***** End Of Report *****

Technician

Dr. Shamima Khan, M.S.B.S., DCP

Consultant Pathologist

MCI Reg. No. 4323

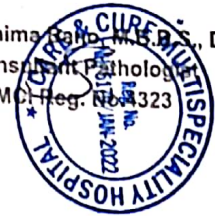

- 📍 Plot No. 5/6, Infront of V-Mart, Near Hanuman Mandir, Karond Chouraha, New Jail Road, Bhopal, 462038 (M.P.)
- ☎ 0755 6644900, 98266 60884, 83192 27194
- ✉ admin@ccmhbhopal.com



CARE & CURE

MULTISPECIALITY HOSPITAL

COMMITMENT OF CARE

Patient Name : MRS. BHARTI VERMA
 Registration No. : CCMH-H-000647
 Lab No : 4
 Age & Sex : 30 Years / Female
 Referring Doctor :
 Report Status : Final

Registration Date/Time : 11/06/2022 01:57PM
 Accession Date/Time : 11/06/2022 01:58PM
 Report Date/Time : 12/06/2022 10:19AM
 Print Date/Time : 12/06/2022 10:19 am

TEST(S)**HbA1C**

SAMPLE TYPE: WHOLE BLOOD EDTA M
 METHOD: immunoturbidimet

RESULT(S)**UNITS****BIOLOGICAL REFERENCE RANGE**

TEST(S)	RESULT(S)	UNITS	BIOLOGICAL REFERENCE RANGE
Glycosylated Haemoglobin % (Hb A1c)	: 5.6	%	4.8-5.9
Mean Plasma Glucose (MPG)	: 114.7		

NOTES: 1. The HbA1c test shows your average blood sugar for last 3 months.
 2. The HbA1c test does not replace your day-to-day monitoring of blood glucose.
 Use this test result along with your daily test results to measure your overall, diabetes control.
 How does HbA1c works?

The HbA1c test measures the amount of sugar that attaches to protein in your red blood cells. RBCs live for about 3 months, so this test shows your average blood sugar levels during that time. Greter the level of sugar & longer it is high, the more sugar that will attach to RBCs.
 Why is this test so important?

Research studies demonstrated that the closer to normal your HbA1c level was, the less likely your risk of developing the long-term complications of diabetes. Such problems include eye disease, nerve damage, heart and blood vessel disease and kidney problems.

Who should have the HbA1c test done?

Everyone with diabetes can benefit from taking this test. Knowing your HbA1c level helps you and your doctor decide if you need to change your diabetes management plan.

How often should you have a HbA1c test?

You should have this test done when you are first diagnosed with diabetes.

Then at least twice a year if your treatment goals are being met & blood glucose control is stable.

More frequent HbA1c testing (4 times / year) is recommended if your therapy has been recently changed or if you are not



***** End Of Report *****

Technician

Dr. Shamima Bano, M.B.B.S., DCP
 Consultant Pathologist



Plot No. 5/6, Infront of V-Mart, Near Hanuman Mandir,
 Karond Chouraha, New Jail Road, Bhopal, 462038 (M.P.)
 0755 6644900, 98266 60884, 83192 27194
 admin@ccmhbhopal.com



CARE & CURE

MULTISPECIALITY HOSPITAL

COMMITMENT OF CARE

Patient Name	: MRS. BHARTI VERMA	Registration Date/Time	: 11/06/2022 12:34PM
Registration No.	: CCMH-H-000647	Accession Date/Time	: 11/06/2022 01:58PM
Lab No	: 1	Report Date/Time	: 12/06/2022 10:16AM
Age & Sex	: 30 Years / Female	Print Date/Time	: 12/06/2022 10:16 am
Referring Doctor	:		
Report Status	: Final		

STOOL EXAMINATION

SAMPLE TYPE : STOOL

METHOD :

Colour	: Dark Brown
Odour	: moderate /hpf
Pus Cells	: 15 - 20
Form and Consistency	: Semisolid
Mucus	: Present
Blood	: 2 + Present
Reaction	: 7.0
Ova	: Absent
Bacteria	: Present

Remark RBC 1 - 3



***** End Of Report *****

Technician

Dr. Shamima Bano, M.B.B.S., DCP
Consultant Pathologist
MCh



📍 Plot No. 5/6, Infront of V-Mart, Near Hanuman Mandir,
Karond Chouraha, New Jail Road, Bhopal, 462038 (M.P.)
☎ 0755 6644900, 98266 60884, 83192 27194
✉ admin@ccmhbhopal.com

15	1
16	18
17	10
18	20
19	4
20	4
21	4
22	4
23	4

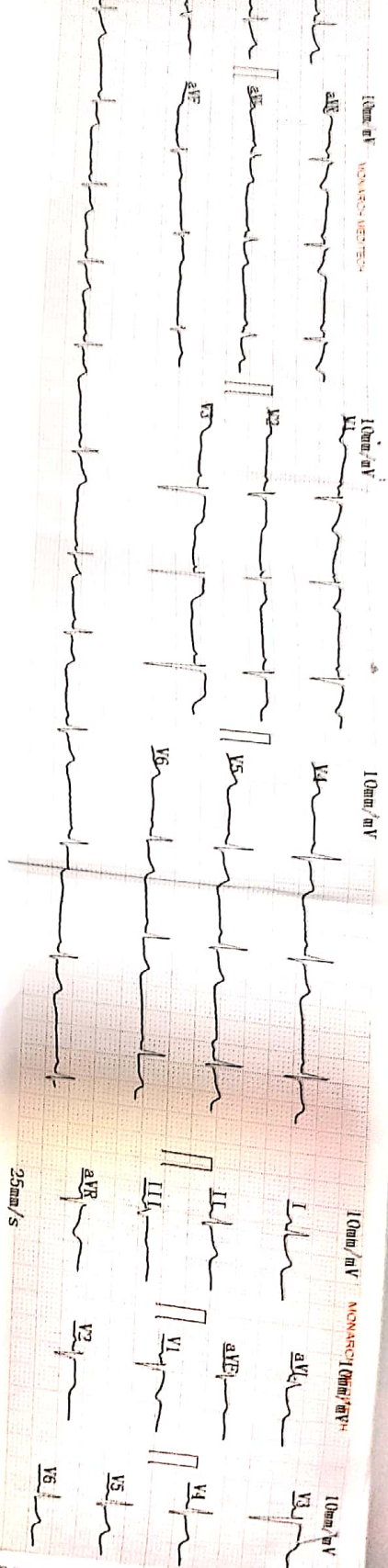

2023-06-11 10:45 MRSA, Eshwar Varun
 ID : 1106122
 Name : _____ Age : _____
 Sex : _____ Height : _____ cm Weight : _____ kg
 S1S : _____ mmHg
 DIA : _____ mmHg
 HR : 65 bpm
 PR Interval : 139 ms
 P Duration : 88 ms
 QRS Duration : 64 ms
 T Duration : 190 ms
 QTc : 357.371 ms
 P QRS T Axis : -33.6 / 10.1 / 55.1 deg
 R(V5) / S(V1) : 0.56 / 0.54
 R(V5) - S(V1) : 1.09