



 **GPS Map Camera**



Varanasi, Uttar Pradesh, India
HIG47/1, Durgakund, Tulsi Manas Mandir Colony, Bhelupur, Varanasi,
Uttar Pradesh 221001, India
Lat 25.289086°
Long 82.993717°
25/10/23 03:55 PM GMT +05:30



 **GPS Map Camera**

Varanasi, Uttar Pradesh, India

HIG47/1, Durgakund, Tulsi Manas Mandir Colony, Bhelupur, Varanasi,
Uttar Pradesh 221001, India

Lat 25.289086°

Long 82.993717°

25/10/23 03:55 PM GMT +05:30



Paranacea Hospital

A Shelter For Many Hearts

Home For Many Lives

Diabetes Care Organisation



GPS Map Camera

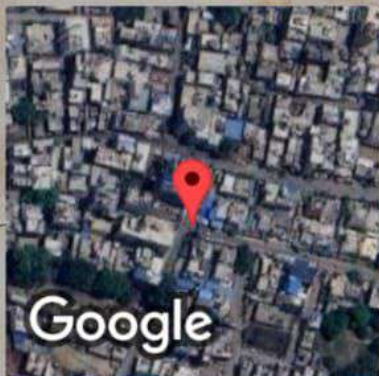

Varanasi, Uttar Pradesh, India

B36/44B-3, Padampuri Colony, Durgakund, Nagwa,

Varanasi, Uttar Pradesh 221005, India

Lat 25.289186°

Long 82.993511°

25/10/23 09:27 AM GMT +05:30

Facilities:

All clinical Biomedical & Hematology Investigations including Bone Marrow Examination
 VPT, Podiascan & Complete Foot Care (First Time in Purvanchal)
 All Hormonal Investigation by Chemiluminescent Method
 Visceral Fat by (AB-140) Ambulatory BP Monitoring
 CGMS & Insulin Pump Available
 PFT, 2D-ECHO (Color Doppler), Holter, TMT, Cardiac-3 available
 VIA, VILI, Colposcopy available
 Special Endocrinological Investigation Protocols.

ISO 9001:2008 Certified
 Mobile: 9389994334, 9554572190, 9453837595



Panacea Pathology

Clinical Reference Lab

Persistence, Preparedness and Precision
 EQAS (CMC Vellore Attached) & IQAS System
 पूर्वांचल की सर्वोत्तम गुणवत्ता वाली पैथोलॉजी

UHID No :- UD-23240003602 **Booking No/Date** :- 7 / 25-Oct-2023 10:45 AM
Patient Name :- Mr ANKIT RASTOGI **Age/Sex** :- 35 Y/M
Father :- UMESH CHANDRA RASTOGI **Reg No** :- 23240003602
Address :- NAWABGANJ, , varanasi **Mobile No** :- 8299659298
Consultant :- Dr ASHUTOSH MISHRA (MD(MEDICINE),IMS,BHU)

Investigations	Observations	Biological Ref. Interval	Unit
----------------	--------------	--------------------------	------

HAEMATOLOGY

Investigations	Observations	Biological Ref. Interval	Unit
CBC			
HAEMOGLOBIN <i>DefaultMethod / test Machine</i>	13.8	13.00 - 16.00	gm/dl
TLC <i>Methology / Carm</i>	6,000	4000.00 - 11000.00	Cells/cumm.
DLC DIFFERENTIAL LEUCOCYTE COUNT			
NEUTROPHILS	63	40.00 - 75.00	%
LYMPHOCYTES	32	20.00 - 45.00	%
EOSINOPHILS	02	1.00 - 6.00	%
MONOCYTES	03	2.00 - 10.00	%
BASOPHILS	00	<1-2	%
PLATELET COUNT	2.67	1.50 - 4.10	lacs /cumm
PCV	42.4	33.00 - 42.00	%
RBC <i>Methology / Carm</i>	4.27	4.50 - 5.50	million/cumm
MCV(MEAN CELL VOLUME)	99.4	83.00 - 101.00	fl
MCH(MEAN CELL HAEMOGLOBIN)	32.4	27.00 - 32.00	pg
MCHC	32.6	31.50 - 35.00	gm%
RDW-CV	13.5	11.00 - 16.00	%
RDW-SD	54.6	37.00 - 57.00	fl

Consulting Pathologist

DR. UMESH KUMAR
 MBBS, MD (PATHOLOGIST)
 M.O. Pathology
 MD-Reg. No. 4413

Lab Technician

Timing : 24/7 hrs

This Report is not valid for medico legal purpose

Note: These tests have technical limitations. Clinico-pathological interpretation is necessary. In case of any disparity test may be repeated immediately.

Facilities:

All-clinical Biomedical & Hematology Investigations
 including Bone Marrow Examination
 VPT, Podiascan & Complete Foot Care (First Time in Purvanchal)
 All Hormonal Investigation by Chemiluminescent Method
 Visceral Fat by (AB-140) Ambulatory BP Monitoring
 CGMS & Insulin Pump Available
 PFT, 2D-ECHO (Color Doppler), Holter, TMT, Cardiac-3 available
 VIA, VILI, Colposcopy available
 Special Endocrinological Investigation Protocols.

ISO 9001:2008 Certified
 Mobile: 9389994334, 9554572190, 9453837595



Panacea Pathology

Clinical Reference Lab

Persistence, Preparedness and Precision
 EQAS (CMC Vellore Attached) & IQAS System
 पूर्वांचल की सर्वोत्तम गुणवत्ता वाली पैथोलॉजी

UHID No	:- UD-23240003602	Booking No/Date	:- 7 / 25-Oct-2023 10:45 AM
Patient Name	:- Mr ANKIT RASTOGI	Age/Sex	:- 35 Y/M
Father	:- UMESH CHANDRA RASTOGI	Reg No	:- 23240003602
Address	:- NAWABGANJ, , varanasi	Mobile No	:- 8299659298
Consultant	:- Dr ASHUTOSH MISHRA (MD(MEDICINE),IMS,BHU)		

Investigations	Observations	Biological Ref. Interval	Unit
----------------	--------------	--------------------------	------

BIOCHEMISTRY

75-95

BLOOD SUGAR FASTING

GLUCOSE	97.0	60.00 - 100.00	mg/dl
PRE-DIABETICS(IMPAIRED FASTING TOLER)	-	100.00 - 125.00	mg/dl
DIABETICS	-	upto 126	mg/dl
TARGET IN DM	-	80.00 - 130.00	mg/dl

BIOCHEMISTRY

PPBS(POST PRANDIAL BLOOD SUGAR)

POST PRANDIAL BLOOD GLUCOSE(2 HR AFTER MEAL)	121.0	110.00 - 150.00	mg/dl
IGT(2 HR 75GM GLUCOSE)	-	140.00 - 199.00	mg/dl
DIABETES	-	upto200	mg/dl
TARGET IN DM	-	80.00 - 130.00	mg/dl

HAEMATOTOLOGY

HBA1C -(BY GOLD STANDARD METHOD :HPLC)	5.6	Normal: 4.0 - 5.4 Prediabetic : 5.5 -6.3 Diabetes mellitus := 6.4	%
---	-----	---	---

* END OF REPORT *

Lab Technician

Consulting Pathologist

Dr. UMESH KUMAR
 MBBS MD (PATHOLOGIST)
 MCI Reg. No. 41473

Timing : 24/7 hrs

This Report is not valid for medico legal purpose

Note: These tests have technical limitations. Clinico-pathological interpretation is necessary. In case of any disparity test may be repeated immediately.

Facilities:

All clinical Biomedical & Hematology Investigations including Bone Marrow Examination
 VPT, Podiascan & Complete Foot Care (First Time in Purvanchal)
 All Hormonal Investigation by Chemiluminescent Method
 Visceral Fat by (AB-140) Ambulatory BP Monitoring
 CGMS & Insulin Pump Available
 PFT, 2D-ECHO (Color Doppler), Holter, TMT, Cardiac-3 available
 VIA, VILI, Colposcopy available
 Special Endocrinological Investigation Protocols.

ISO 9001:2008 Certified
 Mobile: 9389994334, 9554572190, 9453837595



Panacea Pathology

Clinical Reference Lab

Persistence, Preparedness and Precision
 EQAS (CMC Vellore Attached) & IQAS System
 पूर्वांचल की सर्वोत्तम गुणवत्ता वाली पैथोलॉजी

UHID No	:- UD-23240003602	Booking No/Date	:- 7 / 25-Oct-2023 10:45 AM
Patient Name	:- Mr ANKIT RASTOGI	Age/Sex	:- 35 Y/M
Father	:- UMESH CHANDRA RASTOGI	Reg No	:- 23240003602
Address	:- NAWABGANJ, , varanasi	Mobile No	:- 8299659298
Consultant	:- Dr ASHUTOSH MISHRA (MD(MEDICINE),IMS,BHU)		

Investigations	Observations	Biological Ref. Interval	Unit
----------------	--------------	--------------------------	------

HAEMATOLOGY

ESR	18.0	0.00 - 15.00	mm at 1 hr
BLOOD GROUP ABO & RH FACTOR			
BLOOD GROUP	"A"		
RH FACTOR	POSITIVE		

BIOCHEMISTRY

LIPID PROFILE

TOTAL CHOLESTROL	164.0	Desirable : - < 200 mg/dL Borderline: - 200 - 239 mg/dL High : - > 240mg/dL	mg/dl
TRIGLYCERIDES	155.0	35.00 - 160.00	mg/dl
HDL CHOLESTROL	41.0	35.30 - 79.50	mg/dl
LDL CHOLESTROL	92.0	<130	mg/dl
VLDL	31.00	<40	mg/dl
CHOLESTROL/ HDL RATIO	4.00	<3.0 LOW RISK, 3.0-5.0 AVG RISK, >5.0 HIGH RISK	ratio
LDL/HDL RATIO	2.24	<3	ratio

LFT (LIVER FUNCTION TESTS)

TOTAL BILIRUBIN	0.62	0.00 - 1.20	mg/dl
DIRECT BILIRUBIN	0.22	0.00 - 0.30	

Lab Technician

Timing : 24/7 hrs

Consulting Pathologist

DR. UMESH KUMAR
 MBBS, MD (PATHO)
 M.D., Pathologist
 MO, No. 41413

This Report is not valid for medico legal purpose

Note: These tests have technical limitations. Clinico-pathological interpretation is necessary. In case of any disparity test may be repeated immediately.

Facilities:

All clinical Biomedical & Hematology Investigations including Bone Marrow Examination
 VPT, Podiascan & Complete Foot Care (First Time in Purvanchal)
 All Hormonal Investigation by Chemiluminescent Method
 Visceral Fat by (AB-140) Ambulatory BP Monitoring
 CGMS & Insulin Pump Available
 PFT, 2D-ECHO (Color Doppler), Holter, TMT, Cardiac-3 available
 VIA, VILI, Colposcopy available
 Special Endocrinological Investigation Protocols.

ISO 9001:2008 Certified
 Mobile: 9389994334, 9554572190, 9453837595



Panacea Pathology

Clinical Reference Lab

Persistence, Preparedness and Precision
 EQAS (CMC Vellore Attached) & IQAS System
 पूर्वांचल की सर्वोत्तम गुणवत्ता वाली पैथोलॉजी

UHID No :- UD-23240003602
Patient Name :- Mr ANKIT RASTOGI
Father :- UMESH CHANDRA RASTOGI
Address :- NAWABGANJ, , varanasi
Consultant :- Dr ASHUTOSH MISHRA (MD(MEDICINE),IMS,BHU)

Booking No/Date :- 7 / 25-Oct-2023 10:45 AM
Age/Sex :- 35 Y/M
Reg No :- 23240003602
Mobile No :- 8299659298

Investigations	Observations	Biological Ref. Interval	Unit
INDIRECT BILIRUBIN	0.40	0.20 - 0.70	mg/dl
SGOT	26.0	2.00 - 31.00	U/L
SGPT	23.0	10.00 - 45.00	U/L
ALKALINE PHOSPHATASE	70.0	25.00 - 140.00	U/L
TOTAL PROTIENS	7.40	6.60 - 8.70	g/dl
ALBUMIN	4.30	3.50 - 5.20	gm%
GLOBULIN	3.10	1.50 - 3.60	gms/dl
YGGT	18.0	10.00 - 50.00	U/L
S.CREATININE	1.06	0.60 - 1.40	mg/dl
BLOOD UREA	25.0	10.00 - 50.00	mg/dl
URIC ACID			
URIC ACID	3.76	3.60 - 7.70	mg/dl

IMMUNOLOGY

THYROID PROFILE (T3,T4,TSH)

T3	0.91	0.60 - 1.81	ng/ml
T4	7.1	4.50 - 10.90	ug/dl
TSH	2.80	0.39 - 6.10	uIU/mL

Consulting Pathologist

Dr. UMESH KUMAR
 MBBS MD (PATHOLOGY)
 MCI Reg. No. 41413

Lab Technician

Timing : 24/7 hrs

This Report is not valid for medico legal purpose

Note: These tests have technical limitations. Clinico-pathological interpretation is necessary. In case of any disparity test may be repeated immediately.

Facilities:

All clinical Biomedical & Hematology Investigations including Bone Marrow Examination
 VPT, Podiascan & Complete Foot Care (First Time in Purvanchal)
 All Hormonal Investigation by Chemiluminescent Method
 Visceral Fat by (AB-140) Ambulatory BP Monitoring
 CGMS & Insulin Pump Available
 PFT, 2D-ECHO (Color Doppler), Holter, TMT, Cardiac-3 available
 VIA, VILI, Colposcopy available
 Special Endocrinological Investigation Protocols.

ISO 9001:2008 Certified

Mobile: 9389994334, 9554572190, 9453837595



Panacea Pathology

Clinical Reference Lab

Persistence, Preparedness and Precision
 EQAS (CMC Vellore Attached) & IQAS System
 पूर्वांचल की सर्वोत्तम गुणवत्ता वाली पैथोलॉजी

UHID No	: UD-23240003602	Booking No/Date	: 7 / 25-Oct-2023 10:45 AM
Patient Name	: Mr ANKIT RASTOGI	Age/Sex	: 35 Y/M
Father	: UMESH CHANDRA RASTOGI	Reg No	: 23240003602
Address	: NAWABGANJ, , varanasi	Mobile No	: 8299659298
Consultant	: Dr ASHUTOSH MISHRA (MD(MEDICINE),IMS,BHU)		

Investigations	Observations	Biological Ref. Interval	Unit
----------------	--------------	--------------------------	------

THYROID PROFILE

Remarks:

- Total serum T3 and T4 concentration is dependent upon a multiplicity of factors: thyroid gland function and its regulation, thyroxin binding globulin (TBG) concentration, and the binding of T3 & T4 to TBG. Thus, total T3 & T4 concentration alone is not sufficient to assess the clinical status.
- A decrease in total tri - iodothyronine values is found with protein - wasting diseases, certain liver diseases & administration of testosterone, diphenylhydantoin or salicylates
- Serum TSH values may be elevated by pharmacological intervention, Domperidone, amiodazon, iodide, Phenobarbital, phenytoin have been reported to increase TSH levels

* END OF REPORT *

Consulting Pathologist

DR. UMESH KUMAR
 MBBS MD (PATHOLOGIST)
 M.D. Pathology
 MCI Reg. No. 41419

Lab Technician

Timing : 24/7 hrs

This Report is not valid for medico legal purpose

Note: These tests have technical limitations. Clinico-pathological interpretation is necessary. In case of any disparity test may be repeated immediately.

Facilities:

All clinical Biomedical & Hematology Investigations
 including Bone Marrow Examination
 VPT, Podiascan & Complete Foot Care (First Time in Purvanchal)
 All Hormonal Investigation by Chemiluminescent Method
 Visceral Fat by (AB-140) Ambulatory BP Monitoring
 CGMS & Insulin Pump Available
 PFT, 2D-ECHO (Color Doppler), Holter, TMT, Cardiac-3 available
 VIA, VILI, Colposcopy available
 Special Endocrinological Investigation Protocols.

ISO 9001:2008 Certified
 Mobile: 9389994334, 9554572190, 9453837595



Panacea Pathology

Clinical Reference Lab

Persistence, Preparedness and Precision
 EQAS (CMC Vellore Attached) & IQAS System
 पूर्वांचल की सर्वोत्तम गुणवत्ता वाली पैथोलॉजी

UHID No	:- UD-23240003602	Booking No/Date	:- 7 / 25-Oct-2023 10:45 AM
Patient Name	:- Mr ANKIT RASTOGI	Age/Sex	:- 35 Y/M
Father	:- UMESH CHANDRA RASTOGI	Reg No	:- 23240003602
Address	:- NAWABGANJ, , varanasi	Mobile No	:- 8299659298
Consultant	:- Dr ASHUTOSH MISHRA (MD(MEDICINE),IMS,BHU)		

Investigations	Observations	Biological Ref. Interval	Unit
----------------	--------------	--------------------------	------

URINE EXAMINATION

URINE ROUTINE EXAMINATION

PHYSICAL EXAMINATION

QUANTITY	25	ml
----------	----	----

COLOR <i>Methodology</i>	STRAW	CLEAR YELLOW
-----------------------------	-------	--------------

APPEARANCE <i>DefaultMethod</i>	CLEAR	CLEAR
------------------------------------	-------	-------

CHEMICAL EXAMINATION

SPECIFIC GRAVITY	1.010	1.01 - 1.03
------------------	-------	-------------

PH	6.0	4.60 - 8.00
----	-----	-------------

GLUCOSE	NIL	60.00 - 100.00	mg/dl
---------	-----	----------------	-------

PROTEIN-	NIL	
----------	-----	--

MICROSCOPIC EXAMINATION

PUS CELLS	NIL	2.00 - 3.00	/HPF
-----------	-----	-------------	------

RBCS (RED BLOOD CELLS)	NIL	4.50 - 5.50	/HPF
-------------------------	-----	-------------	------

EPITHELIAL CELLS	01-02		/HPF
------------------	-------	--	------

CASTS	ABSENT	ABSENT
-------	--------	--------

CRYSTALS	ABSENT	ABSENT
----------	--------	--------

* END OF REPORT *

Consulting Pathologist

DR. UMESH KUMAR
 MBBS, MD (PATHOLOGIST)
 M.D. Pathology
 MCR Reg. No. 414195V

Lab Technician

Timing : 24/7 hrs

This Report is not valid for medico legal purpose

Note: These tests have technical limitations. Clinico-pathological interpretation is necessary. In case of any disparity test may be repeated immediately.

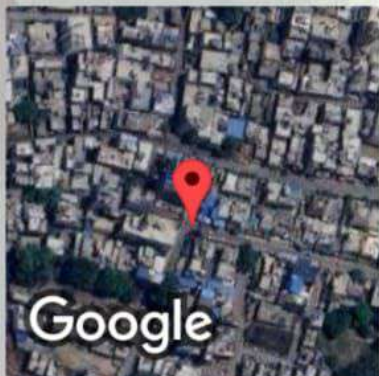

Google

 **GPS Map Camera**

Varanasi, Uttar Pradesh, India

B36/44B-3, Padampuri Colony, Durgakund, Nagwa,

Varanasi, Uttar Pradesh 221005, India

Lat 25.28918°

Long 82.993497°

25/10/23 09:25 AM GMT +05:30

मिलने पर निम्नलिखित को लौटाएं
सहायक महाप्रबंधक (सुरक्षा)
बैंक ऑफ़ बड़ौदा, बड़ौदा कार्पोरेट सेंटर
सी-26, जी-ब्लॉक, बान्द्रा कुर्ला कॉम्प्लेक्स, मुम्बई - 400 051 भारत
फोन - 91 22 5698 5196 फ़ैक्स - 91 22 2652 5747

If found, please return to

Asstt. General Manager (Security)
Bank of Baroda, Baroda Corporate Centre
C-26, G-Block, Bandra Kurla complex, Mumbai - 400 510 India
Phone - 91 22 5698 5196 Fax - 91 22 2652 5747
रक्त समूह / Blood Group **A (+)ve**
पहचान चिन्ह / Identification Marks **Black mole
on lower lip.**



GPS Map Camera

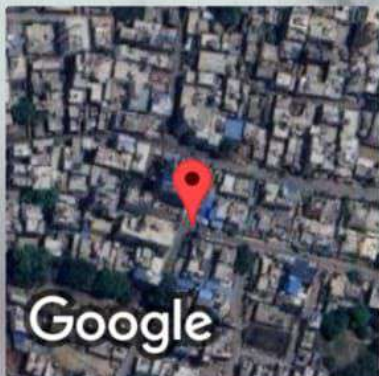

Varanasi, Uttar Pradesh, India

B36/44B-3, Padampuri Colony, Durgakund, Nagwa,

Varanasi, Uttar Pradesh 221005, India

Lat 25.289186°

Long 82.993511°

25/10/23 09:25 AM GMT +05:30



PANACEA HOSPITAL

B 36/44 F.K KABIR NAGAR, DURGAKUND
TOLLFREE NO-18001233070. Whatsapp No - 8795832852
www.piire.org
panaceaquery@gmail.com|panaceaohospitalit@gmail.com



OP Slip

Print Date : 25-Oct-2023 01:39PM



UHID No :- UD-23240003602	OP No :- OP-23240011633	OP Date :- 25 Oct 2023 1:38PM
Patient Name :- Mr ANKIT RASTOGI	Age/Sex :- 35 Y/Male	Mobile No :- 8299659298
Father :- UMESH CHANDRA RASTOGI	Department :- DENTAL	
Pay Type :- Cash	Consultant :- Dr SHRUTI MISHRA (AA)	
Token No :- NOR. - 2	Paid :- 0.00	
Patient Type :- Normal		
Address :- NAWABGANJ, ,varanasi		

BP :- 110/80
 height :- 176
 Weight (kg) :- 68.9
 BMI :- 22.9

Spz - 99
 PR - 79
 RBS - No
 Wc - 92
 We - 39

Rx

cf = patient came for routine dental check up.

O/E - stain/calculus - ++/++

T/D -> chronic gen gingivitis

T/D -> complete oral prophylaxis



Printed By : Ms. RENUKA
Created By : Ms. RENUKA

25/10/23

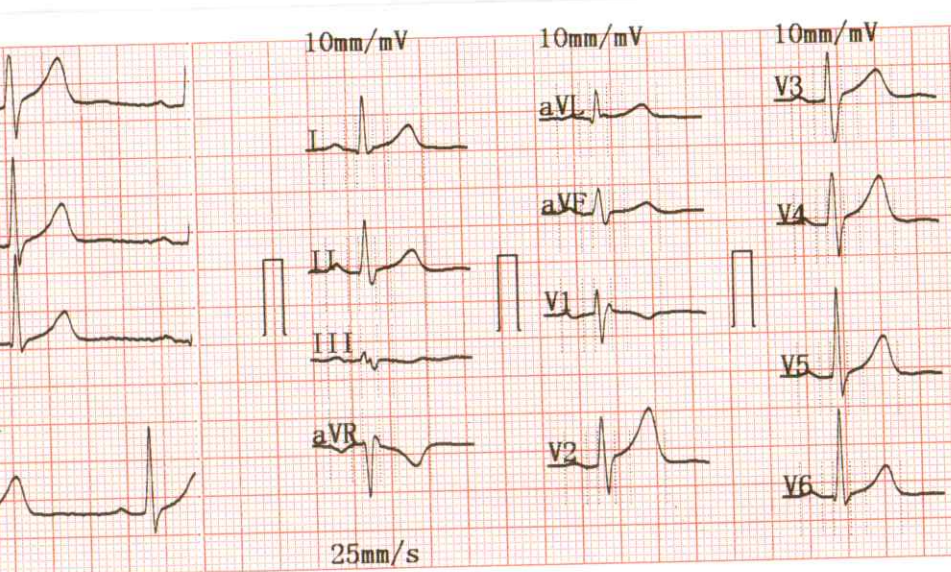

2023-10-25 10:39

<< Conclusions >>

ID :
 Name : Mr. Ankit Rastogi
 Sex : M Age : 35
 Height : 176 Weight : 68.5 kg
 SYS :
 DIA :

Normal Sinus Rhythm;
 Longitudinal Left axis deviation;
 Report need physician confirm

HR [bpm] : 63
 PR Interval [ms] : 180
 P Duration [ms] : 118
 QRS Duration [ms] : 92
 T Duration [ms] : 194
 QT/QTc [ms] : 370/378
 P/QRS/T Axis [deg] : 44.0/23.1/25.4
 R(V5)/S(V1) [mV] : 1.19/0.39
 R(V5)+S(V1) [mV] : 1.58

(Signature)
DR. ASHUTOSH MISHRA
 MBBS, MD, GENERAL MEDICINE
 Reg. No. 45695

Physician _____

AUTO 10mm/mV

10mm/mV

10mm/mV

10mm/mV

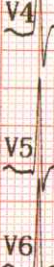
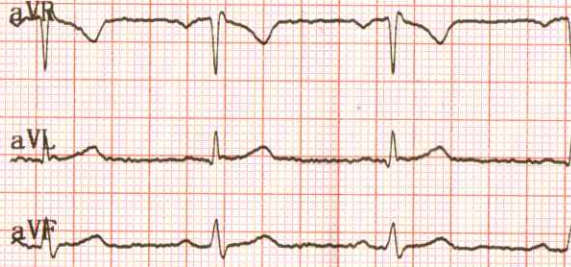

V5 10mm/mV

25mm/s AC50Hz+EMG35Hz+DFT



PANACEA HOSPITAL



A shelter for many hearts A Home for many lives

(An ISO 9001:2008 Certified Organisation)
Lab Attached with CMC Under EQAS Scheme

Dept. of Radiodiagnosis - 32 Slice CT Scan, 3D/4D USG, 2D ECHO, Colour Doppler, Intervention Procedures, Digital X-Ray

PATIENT'S NAME : ANKIT RASTOGI AGE/SEX: 35 Y/M
REF. BY : Dr. ASHUTOSH MISHRA (MD) Wednesday, October 25, 2023

Echo - Cardiography

MITRAL VALVE Doppler	AML - normal morphology MV Flow - E - 0.7 A-0.3 E/A=1.93	PML - normal morphology MVA - 3.0 cm ² Mitral Regurgitation - No
TRICUSPID VALVE Doppler	Normal TV Flow -No	Tricuspid Regurgitation - No
PULMONARY VALVE Doppler	Normal PV Flow -No	Pulmonary Regurgitation - No
AORTIC VALVE Doppler	Trileaflet-No AV Flow - no	Aortic Regurgitation - No
MEASUREMENT	Aorta - 31.4 (20-38) mm IVS ed - 9.1 (6 -12) mm LVID ed - 37.7 (35 - 55) mm LVPW ed - 10.3 (6 -12) mm OA - 7 (> 5) mm	LA -25.1 (24-32) mm IVS es -10.3 (6 - 12) mm LVID es - 26.3 (24 - 40) mm LVPW es - 18.3 (6 -12) mm EPSS - 4 (< 9) mm

CONCLUSION

All cardiac chamber dimensions are WNL
No valvular abnormalities
Good LV systolic function present Modified Simpson's method (4C, 2C) (LVEF-58%)
No diastolic dysfunction present (E/A = 1.93)
No RWMA
No pericardial effusion
Intact IAS / IV
No PAH
No intra cardiac mass /thrombus /vegetation

IMPRESSION

Normal Echocardiogram

Niraj Mishra
Niraj Mishra
Physician Assistant
(PARE)

Pallavi Mishra
Dr. Pallavi Mishra

DR. Pallavi Mishra
MBBS, MD (GENERAL MEDICINE)
MCI Reg. No. 52033
Diabetocardiologist

25/10/23

Disclaimer: This report is not valid for Madicolegal or Judicial Purpose. Radiological diagnosis is solely interpretation of images produced by tissue & may not be always conclusive.

Address : B36/44 B4 Kabir Nagar (Near Sanjay Shiksha Niketan), Durgakund, Varanasi

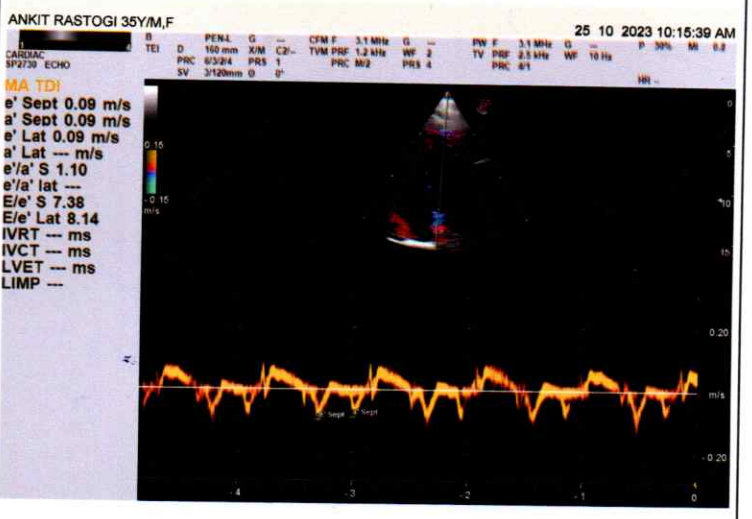
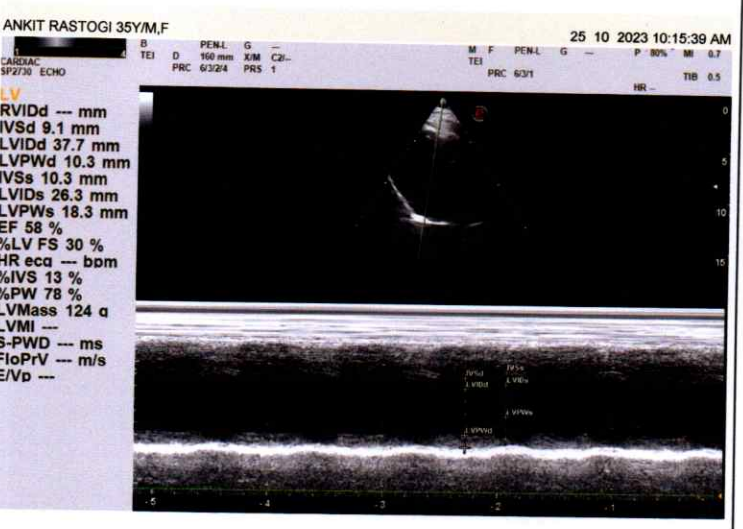
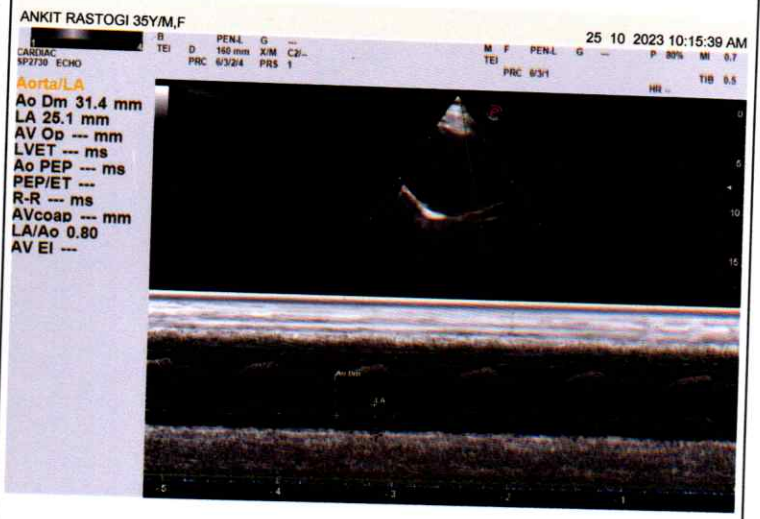
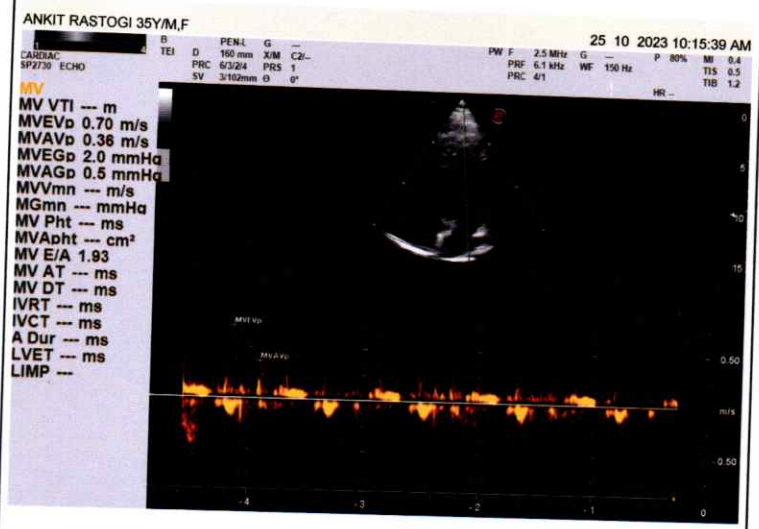



PANACEA HOSPITAL

B 36/44 F.K KABIR NAGAR, DURGAKUND
 TOLLFREE NO-18001233070. Whatsapp No - 8795832852
 www.piire.org
 panaceaquery@gmail.com | panceahospitalit@gmail.com



OP Slip

Print Date : 25-Oct-2023 01:38PM



UHID No :- UD-23240003602 **OP No** :- OP-23240011632 **OP Date** :- 25 Oct 2023 1:38PM
Patient Name :- Mr ANKIT RASTOGI **Age/Sex** :- 35 Y/Male **Mobile No** :- 8299659298
Father :- UMESH CHANDRA RASTOGI **Department** :- GENERAL MEDICINE
Pay Type :- Cash **Consultant** :- Dr ASHUTOSH MISHRA (MBBS MD IMS BHU,MD)
Token No :- NOR. - 6 **Paid/Bal** :- 0.00 /630.00
Patient Type :- Normal
Address :- NAWABGANJ, varanasi

BP :- 110/80
 height :- 170
 Weight (kg) :- 490
 BMI :- 23.8 66.9
 SpO2 99
 PR 79
 RBS - Mu.
 we = 92 (90)
 PEFr = 250 (400)
 NC = 39 (34)
 PCW

Rx
 Part n/o ↑ TG.
 ↑ BG.
 Fam n/o DM.
 } Pre-diabetic is.
 COPD.

Rx.
 o. statel. 14wk/kul/d. (2.0).
 o. Exere 60min/d. (2.0).
 o. Revs. Antee AF (200)

R/A. 2 month

DR. ASHUTOSH MISHRA
 MBBS, MD GENERAL MEDICINE
 MCI, Reg. No. 45695

Printed By : Ms. RENUKA
 Created By : Ms. RENUKA

25/10/23

Compose

Inbox

Starred

Shooved

Sent

Drafts

More

Labels

HealthAssure

mr.rastogi ankit

Please note the following health check-up booking summary on 25/10/2023

M

Customer Care :Mediwheel : New Delhi

Oct 24, 2023, 5:26 PM (15 hours ago)

to me

Member Name	Member Age	Mobile	Package Name
MR. RASTOGI ANKIT	35	8299659298	Medi-wheel Full Body Health Checkup Male Below 40

Thanks & Regards



Arcofemi Health Care Ltd. | F-701 A, Lado Sarai, Mehrauli | New Delhi 110 030

Ph No. 011-41195959

Email : customercare@mediwheel.in | Web: www.mediwheel.in



Handwritten signature and date: 25/10/23



PANACEA HOSPITAL

B 36/44 F.K KABIR NAGAR, DURGAKUND
TOLLFREE NO-18001233070. Whatsapp No - 8795832852
www.piire.org

panaceaquery@gmail.com | panceahospitalit@gmail.com



OP Slip

Print Date : 25-Oct-2023 01:39PM



UHID No :- UD-23240003602 OP No :- OP-23240011634 OP Date :- 25 Oct 2023 1:39PM
 Patient Name :- Mr ANKIT RASTOGI Age/Sex :- 35 Y/Male Mobile No :- 8299659298
 Father :- UMESH CHANDRA RASTOGI Department :- OPHTHALMOLOGY
 Pay Type :- Cash Consultant :- Dr Santosh Verma (MBBS,MS)
 Token No :- NOR. - 1 Paid/Bal :- 0.00 /350.00
 Patient Type :- Normal
 Address :- NAWABGANJ, ,varanasi

BP :- 110/80
 height :- 176
 Weight (kg) :- 68.3
 BMI :- 22.8

SPE - 29
 PR - 29
 RBS - No
 GL - 22
 HbC - 39

Rx with glass
 VA < 6/6 P
 6/6 P

clo. Dry Eye
 Itching.

AR < -6.25 DS / -0.75 DC x 102° A
 -4.75 DS / -0.75 DC x 153° A

ST < +7.00 DS
 -6.00 DS } 6/6

NV < 6/6 :x
 6/6 :x

cr- Lubstone ultra
 0000

cr- Touchmax
 0000

cr- 2 Forte Plus-00

0 - 15 Days.

Printed By : Ms. RENUKA
 Created By : Ms. RENUKA

25/10/23





Call Now - 1800-123-3070

PANACEA HOSPITAL



A shelter for many hearts A Home for many lives
(An ISO 9001:2008 Certified Organisation)
Lab Attached with CMC Under EQAS Scheme

Dept. of Radiodiagnosis - 32 Slice CT Scan, 3D/4D USG, 2D ECHO, Colour Doppler, Intervention Procedures, Digital X-Ray

PATIENT'S NAME : ANKIT RASTOGI **AGE/SEX:** 35 Y/M
REF. BY : Dr. ASHUTOSH MISHRA (MD) **Date:** 25/10/2023

U/S. WHOLE ABDOMEN

- LIVER** : Liver is normal in size(128mm), shape & echotexture. Intra hepatic biliary radicals are normal. Portal venous channels are normal.
- G. B.** : Gall bladder is normal in size, lumen is clear. Wall thickness normal.
- C.B.D.** : C.B.D. is normal in caliber.
- PANCREAS** : Pancreas is normal in size, shape and echotexture. No evidence of any inflammatory disease or mass.
- SPLEEN** : Spleen is normal in size(11.0cm), shape and echotexture.
- Rt. KIDNEY** : Normal in size, shape and echotexture. Renal sinus is normal Cortico medullary differentiation is normal. P. C. system is normal.
- Lt. KIDNEY** : Normal in size, shape and echotexture. Renal sinus is normal Cortico medullary differentiation is normal. P. C. system is normal.
- URI. BLADDER** : Urinary bladder is normal in size, position. Wall thickness normal. No evidence of calculus or mass.
- PROSTATE** : Prostate is normal in size 26X34X34mm Vol 16.2ml
No ascites & retro peritoneal lymphadenopathy seen.

IMPRESSION : **NO OBVIOUS SONOLOGICAL ABNORMALITY SEEN.**

Radiologist

Dr. Rahul Kumar Tiwari
MBBS, (General Medicine) (Gonosis)
Reg. No. 37557

Thanks for reference.

Handwritten signature and date: 25/10/23

ANKIT RASTOGI 35Y/M,F 25 10 2023 10:10:48 AM

ABDOMINAL AC2541 ABD B GEN.M G -- P 60% MI 0.8
TEI D 211 mm X/M C2/-
PRC 19/2/3/5 PRS 4

D1
128.5 mm



ANKIT RASTOGI 35Y/M,F

25 10 2023 10:10:48 AM

ABDOMINAL AC2541 ABD B GEN.M G -- P 60% MI 0.8
TEI D 211 mm X/M C2/-
PRC 19/2/3/5 PRS 4



ANKIT RASTOGI 35Y/M,F

25 10 2023 10:10:48 AM

ABDOMINAL AC2541 ABD B GEN.M G -- P 60% MI 0.8
TEI D 211 mm X/M C2/-
PRC 19/2/3/5 PRS 4



ANKIT RASTOGI 35Y/M,F

25 10 2023 10:10:48 AM

ABDOMINAL AC2541 ABD B GEN.M G -- P 60% MI 0.8
TEI D 211 mm X/M C2/-
PRC 19/2/3/5 PRS 4

D1
110.1 mm

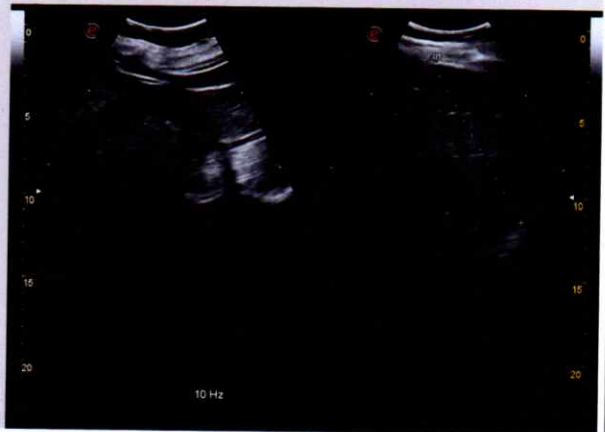

ANKIT RASTOGI 35Y/M,F

25 10 2023 10:10:48 AM

ABDOMINAL AC2541 ABD B GEN.M G -- P 60% MI 0.8
TEI D 211 mm X/M C2/-
PRC 19/2/3/5 PRS 4



ANKIT RASTOGI 35Y/M,F

25 10 2023 10:10:48 AM

ABDOMINAL AC2541 ABD B GEN.M G -- P 60% MI 0.8
TEI D 211 mm X/M C2/-
PRC 19/2/3/5 PRS 4

BI-Volume

D1 28.0 mm
D2 34.9 mm
D3 34.1 mm
V 16.2 ml





Call Now - 1800-123-3070

PANACEA HOSPITAL



A shelter for many hearts A Home for many lives
(An ISO 9001:2008 Certified Organisation)
Lab Attached with CMC Under EQAS Scheme

Dept. of Radiodiagnosis - 32 Slice CT Scan, 3D/4D USG, 2D ECHO, Colour Doppler, Intervention Procedures, Digital X-Ray

PATIENT'S NAME	: ANKIT RASTOGI	AGE/SEX: 35Y/M
REF. BY	: DR.ASHUTOSH MISHRA	DATE: 25/10/2023

X-RAY CHEST (PA VIEW)

- Bilateral visualized lung fields appear normal.
- Trachea appears normal in position.
- Both hila appear normal in size and are symmetrical.
- Cardiac shadow within normal limits.
- Both CP angles appear clear.
- Bony rib cage and soft tissue shadows appear normal.

IMPRESSION

- **No obvious abnormality noted in the chest radiograph.**

Radiologist
Dr. Ranjit Kumar Tiwar
MBBS, MD (Radio Diagnosis)
Reg. No. 57557

Thanks for reference.

 25/10/23

Disclaimer: This report is not valid for Madicolegal or Judicial Purpose. Radiological diagnosis is solely interpretation of images produced by tissue & may not be always conclusive.

Address : B36/44 B4 Kabir Nagar (Near Sanjay Shiksha Niketan), Durgakund, Varanasi

Mobile : 9554572190 / 9453837595 / Panna 9380994334

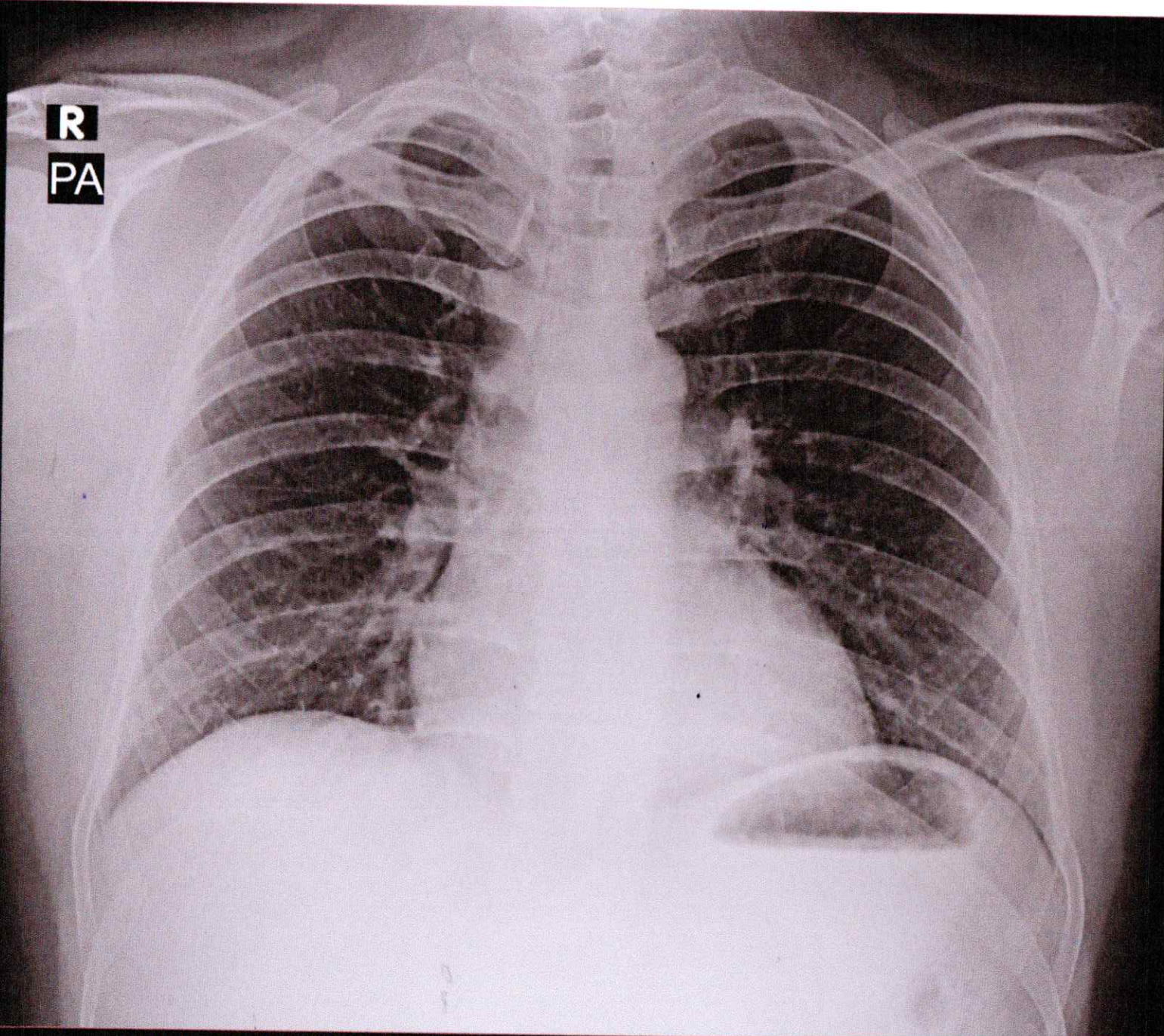

ANKIT RASTOGI 35Y/M 3602 O CHEST P.A. 25-Oct-23 09:52 AM

PANACEA HOSPITAL, KABIR NAGAR, DURGAKUND, VARANASI