



magnum health <magnumhealthcheckup@gmail.com>

Health Check up Booking Confirmed Request(bobE41663),Package Code-PKG10000227, Beneficiary Code-71745

1 message

Mediwheel <wellness@mediwheel.in>
To: magnumhealthcheckup@gmail.com
Cc: customercare@mediwheel.in

Tue, Jul 4, 2023 at 6:49 PM



Mediwheel
...Your wellness partner

**011-41195959**

Email:wellness@mediwheel.in

Hi **Chopda Medicare & Research Centre Pvt.ltd,**

Diagnostic/Hospital Location :3/4 Patil lane no-1 Laxmi Nagar , Near K.B.H. Vidyalaya Canada
Corner,City:Nashik

We have received the confirmation for the following booking .

Beneficiary Name : PKG10000227

Beneficiary Name : MR. NAIKWADI ANIL MANOHAR ✓

Member Age : 32

Member Gender : Male

Member Relation : Employee

Package Name : Medi-wheel Full Body Health Checkup Male Below 40

Location : AHMEDNAGAR,Maharashtra-422605

Contact Details : 9766322778

Booking Date : 04-07-2023

Appointment Date : 08-07-2023

Instructions to undergo Health Check:

1. Please ensure you are on complete fasting for 10-To-12-Hours prior to check.
2. During fasting time do not take any kind of medication, alcohol, cigarettes, tobacco or any other liquids (except Water) in the morning.
3. Bring urine sample in a container if possible (containers are available at the Health Check centre).
4. Please bring all your medical prescriptions and previous health medical records with you.
5. Kindly inform the health check reception in case if you have a history of diabetes and cardiac problems.

For Women:

1. Pregnant Women or those suspecting are advised not to undergo any X-Ray test.
2. It is advisable not to undergo any Health Check during menstrual cycle.

We request you to facilitate the employee on priority.



सत्यमेव जयते
भारत सरकार



आधार

भारत सरकार
Government of India

भारतीय विशिष्ट ओळख प्राधिकरण
Unique Identification Authority of India

नोंदणी क्रमांक:/ Enrolment No.: 2189/32351/15084

To
अनिल मनोहर नाईकवाडी
Anil Manohar Naikwadi
gardani
abhang mala ,gardani
akole
Ahmadnagar Maharashtra - 422601
9766322778

Signature Not Verified

Digitally signed by
UNIQUE IDENTIFICATION
AUTHORITY OF INDIA GS
Date: 2022.10.17 11:28:46
UTC

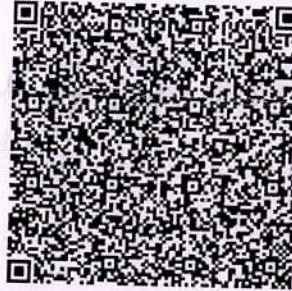

आपला आधार क्रमांक / Your Aadhaar No. :

6599 5668 1063

VID : 9151 5730 4930 6288

माझे आधार, माझी ओळख



भारत सरकार
Government of India



आधार

Issue Date: 25/04/2012



अनिल मनोहर नाईकवाडी
Anil Manohar Naikwadi
जन्म तारीख/DOB: 17/11/1988
पुरुष/ MALE

6599 5668 1063

VID : 9151 5730 4930 6288

माझे आधार, माझी ओळख



Chopda Medicare & Research Centre Pvt. Ltd.

MAGNUM

HEART INSTITUTE



Patient Name : Mr. NAIKWADI ANIL MANOHAR [MRN-230700117]
Age / Gender : 33 Yr / Male
Address : AT POST GARDANI ABHANG MALA, GARDHANI AKOLE MAHA, AKOLA (AHMEDNAGAR), MAHARASHTRA
Req. Doctor: Dr. CHOPDA MANOJ
Regn. ID: OPD.23-24-6634

HAEMATOLOGY

Request Date : 08-07-2023 09:22 AM
Collection Date : 08-07-2023 09:39 AM [16325]
Acceptance Date : 08-07-2023 09:40 AM | **TAT:** 00:56 [HH:MM]
Reporting Date : 08-07-2023 10:36 AM
Reporting Status : Finalized

Investigations	Result	Biological Reference Range
CBC *[EDTA]		
HAEMOGLOBIN (Hb)	14.9 g/dl	M 12.50 - 17.50 g/dl
WBC TOTAL COUNT	5500 /cmm	4000.00 - 11000.00 /cmm
PLATELET COUNT	2.83 Lakh	1.50 - 4.50 Lakh
DIFFERENTIAL COUNT		
NEUTROPHILS	61 %	40.00 - 70.00 %
LYMPHOCYTES	32 %	20.00 - 45.00 %
EOSINOPHILS	02 %	1.00 - 6.00 %
MONOCYTES	05 %	2.00 - 10.00 %
BASOPHILS	00 %	0.00 - 1.00 %
RBC		
RBC COUNT	5.38 mil/cmm	3.50 - 5.50 mil/cmm
PCV/HCT	46.1 %	37.00 - 54.00 %
MCV	85.8 fL	80.00 - 100.00 fL
MCH	27.6 pg	24.00 - 34.00 pg
MCHC	32.3 g/dl	32.00 - 36.00 g/dl
RDW-CV	12.9 %	11.00 - 16.00 %

END OF REPORT.

Prepared by
DNYANESHWAR KAWADE

Dr. Sudhir Sanklecha



3/5, Patil Lane No.1, Laxmi Nagar, Near K.B.H. Vidyalaya, Canada Corner, Nashik-422005
Phone : 0253-2316200/01/02/03/04, Email : magnumheartinstitute@gmail.com
www.magnumheartinstitute.com



Chopda Medicare & Research Centre Pvt. Ltd.

MAGNUM

HEART INSTITUTE



Patient Name : Mr. NAIKWADI ANIL MANOHAR [MRN-230700117]
Age / Gender : 33 Yr / Male
Address : AT POST GARDANI ABHANG MALA, GARDHANI AKOLE MAHA, AKOLA (AHMEDNAGAR), MAHARASHTRA
Req. Doctor: Dr. CHOPDA MANOJ
Regn. ID: OPD.23-24-6634

HAEMATOLOGY

Request Date : 08-07-2023 09:22 AM
Collection Date : 08-07-2023 09:39 AM [16325]
Acceptance Date : 08-07-2023 09:40 AM | **TAT:** 03:52 [HH:MM]
Reporting Date : 08-07-2023 01:32 PM
Reporting Status : Finalized

Investigations	Result	Biological Reference Range
BLOOD GROUP *[Whole blood]	'B' POSITIVE .	
HBA1C		
HBA1C	5.7 %	
METHOD	HPLC METHOD	
Estimated Average Glucose	116.89 mg/dl	
Performed On: Biorad D 10		
<u>Reference Range As Per ADA</u>	<u>Guidance For Known Diabetes</u>	
Normal : Below 5.7%	Good Control : Below 6.5%	
Pre-Diabetes : 5.7% - 6.4%	Fair Control : 6.5% - 7%	
Diabetes : >=6.5%	Unsatisfactory Control : 7.0% - 8%	
	Poor Control : >8%	

END OF REPORT.

Prepared By
DNYANESHWAR KAWADE

He
Dr. Sudhir Sanklecha
Pathologist
(MD Path)
Reg. No. 70405

3/5, Patil Lane No.1, Laxmi Nagar, Near K.B.H. Vidyalaya, Canada Corner, Nashik-422005
Phone : 0253-2316200/01/02/03/04, Email : magnumheartinstitute@gmail.com
www.magnumheartinstitute.com





Chopda Medicare & Research Centre Pvt. Ltd.

MAGNUM

HEART INSTITUTE



Patient Name : Mr. NAIKWADI ANIL MANOHAR [MRN-230700117]
Age / Gender : 33 Yr / Male
Address : AT POST GARDANI ABHANG MALA, GARDHANI AKOLE MAHA, AKOLA (AHMEDNAGAR), MAHARASHTRA
Req. Doctor: Dr. CHOPDA MANOJ
Regn. ID: OPD.23-24-6634

BIOCHEMISTRY

Request Date : 08-07-2023 09:22 AM
Collection Date : 08-07-2023 09:39 AM [BI8102]
Acceptance Date : 08-07-2023 09:40 AM | **TAT:** 03:50 [HH:MM]
Reporting Date : 08-07-2023 01:30 PM
Reporting Status : Finalized

Investigations	Result	Biological Reference Range
UREA *[Serum]	24.14 mg/dl	15.00 - 45.00
CREATININE *[Serum]	1.0 mg/dl	0.60 - 1.40
CALCIUM *[Serum]	9.1 mg/dl	8.10 - 10.50 mg/dl
URIC ACID	5.4 mg/dl	M 2.50 - 7.20
BLOOD SUGAR F & PP		
BLOOD SUGAR FASTING	105.96 mg/dl	60.00 - 110.00
BLOOD SUGAR (PP)	117.4 mg/dl	70.00 - 140.00

END OF REPORT.

Prepared By
DNYANESHWAR KAWADE

he
Dr. Sudhir Sanklecha
Pathologist
(MD Path)
Reg. No. 70405

3/5, Patil Lane No.1, Laxmi Nagar, Near K.B.H. Vidyalaya, Canada Corner, Nashik-422005
Phone : 0253-2316200/01/02/03/04, Email : magnumheartinstitute@gmail.com
www.magnumheartinstitute.com





Chopda Medicare & Research Centre Pvt. Ltd.

MAGNUM

HEART INSTITUTE



Patient Name : Mr. NAIKWADI ANIL MANOHAR [MRN-230700117]
Age / Gender : 33 Yr / Male
Address : AT POST GARDANI ABHANG MALA, GARDHANI AKOLE MAHA, AKOLA (AHMEDNAGAR), MAHARASHTRA
Req. Doctor: Dr. CHOPDA MANOJ
Regn. ID: OPD.23-24-6634

BIOCHEMISTRY

Request Date : 08-07-2023 09:22 AM
Collection Date : 08-07-2023 09:39 AM [BI8102]
Acceptance Date : 08-07-2023 09:40 AM | **TAT:** 03:51 [HH:MM]
Reporting Date : 08-07-2023 01:31 PM
Reporting Status : Finalized

Investigations	Result	Biological Reference Range
LIPID PROFILE		
CHOLESTROL	170.63 mg/dl	< 200.00
TRIGLYCERIDES	97.03 mg/dl	< 160.00
HDL CHOLESTROL	35.20 mg/dl	30.00 - 65.00
LDL CHOLESTROL	116.02 mg/dl	75.00 - 165.00 mg/dl
VLDL	19.41 mg/dl	6.00 - 38.00 mg/dl
CHO/HDL RATIO	4.85	3.00 - 5.50
LDL/HDL RATIO	3.30	2.50 - 4.00

END OF REPORT.

Dr. Sudhir Sanklecha
Pathologist
(MD Path)
Reg. No. 70405

Prepared by
DNYANESHWAR KAWADE

3/5, Patil Lane No.1, Laxmi Nagar, Near K.B.H. Vidyalaya, Canada Corner, Nashik-422005
Phone : 0253-2316200/01/02/03/04, Email : magnumheartinstitute@gmail.com
www.magnumheartinstitute.com





Patient Name : Mr. NAIKWADI ANIL MANOHAR [MRN-230700117]
Age / Gender : 33 Yr / Male
Address : AT POST GARDANI ABHANG MALA, GARDHANI AKOLE MAHA, AKOLA (AHMEDNAGAR), MAHARASHTRA
Req. Doctor: Dr. CHOPDA MANOJ
Regn. ID: OPD.23-24-6634

BIOCHEMISTRY

Request Date : 08-07-2023 09:22 AM
Collection Date : 08-07-2023 09:39 AM [BI8102]
Acceptance Date : 08-07-2023 09:40 AM | TAT: 03:52 [HH:MM]
Reporting Date : 08-07-2023 01:32 PM
Reporting Status : Finalized

Investigations	Result	Biological Reference Range
Liver Function Test *[Serum]		
SGOT	26.5 IU/L	UPTO <= 40.00
SGPT	44.7 IU/L *	UPTO <= 40.00
ALKP	99.5 U/L	40.00 - 130.00 (Age 18 Y - 100 Y)
Total Protein	7.7 g/dl	6.00 - 7.80
Albumin	4.5 g/dl	3.20 - 4.60
Globulin	3.2 g/dl	2.00 - 3.50 g/dl
A:G Ratio	1.41	
Total Bilirubin	0.5 mg/dl	0.20 - 1.20
Direct Bilirubin	0.2 mg/dl	0.00 - 0.40
Indirect Bilirubin	0.30 mg/dl	0.20 - 0.60 mg/dl

END OF REPORT.

Prepared by
DNYANESHWAR KAWADE

Dr. Sudhir Sanklecha
Pathologist
(MD Path)
Reg. No. 70405





Chopda Medicare & Research Centre Pvt. Ltd.

MAGNUM

HEART INSTITUTE



Patient Name : Mr. NAIKWADI ANIL MANOHAR [MRN-230700117]
Age / Gender : 33 Yr / Male
Address : AT POST GARDANI ABHANG MALA, GARDHANI AKOLE MAHA, AKOLA (AHMEDNAGAR),
MAHARASHTRA
Req. Doctor: Dr. CHOPDA MANOJ
Regn. ID: OPD.23-24-6634

HORMONES

Request Date : 08-07-2023 09:22 AM **Outsourced To :** Sanklecha lab
Collection Date : 08-07-2023 09:39 AM [HO1129]
Acceptance Date : 08-07-2023 09:40 AM

Investigations	Result	Biological Reference Range
TSH	2.11 uIU / ml	0.40 - 4.50 uIU / ml

END OF REPORT.

Prepared by
DNYANESHWAR KAWADE

Sanklecha lab

3/5, Patil Lane No.1, Laxmi Nagar, Near K.B.H. Vidyalaya, Canada Corner, Nashik-422005
Phone : 0253-2316200/01/02/03/04, Email : magnumheartinstitute@gmail.com
www.magnumheartinstitute.com





Chopda Medicare & Research Centre Pvt. Ltd.

MAGNUM

HEART INSTITUTE



Patient Name : Mr. NAIKWADI ANIL MANOHAR [MRN-230700117]
Age / Gender : 33 Yr / Male
Address : AT POST GARDANI ABHANG MALA, GARDHANI AKOLE MAHA, AKOLA (AHMEDNAGAR), MAHARASHTRA
Req. Doctor: Dr. CHOPDA MANOJ
Regn. ID: OPD.23-24-6634

URINE

Request Date : 08-07-2023 09:22 AM
Collection Date : 08-07-2023 09:39 AM [UR2443]
Acceptance Date : 08-07-2023 09:40 AM | **TAT:** 03:53 [HH:MM]
Reporting Date : 08-07-2023 01:33 PM
Reporting Status : Finalized

Investigations	Result	Biological Reference Range
URINE ROUTINE		
PHYSICAL EXAMINATION		
VOLUME	20ml	
COLOUR	PALE YELLOW	
APPEARANCE	CLEAR	
pH	ACIDIC	
CHEMICAL EXAMINATION		
ALBUMIN	ABSENT	
SUGAR	ABSENT	
KETONES	ABSENT	
BILE SALTS	ABSENT	
BILE PIGMENT	ABSENT	
MICROSCOPIC EXAMINATION		
EPITHELIAL CELLS	1- 2/hpf	
PUS CELLS	1 - 2/hpf	
RBC	ABSENT	
CASTS	ABSENT	
CRYSTALS	ABSENT	
BACILLI	ABSENT	
OTHERS	ABSENT	

END OF REPORT.

Prepared by

DNYANESHWAR KAWADE

3/5, Patil Lane No.1, Laxmi Nagar, Near K.B.H. Vidyalaya, Canada Corner, Nashik-422005

Phone : 0253-2316200/01/02/03/04, Email : magnumheartinstitute@gmail.com

www.magnumheartinstitute.com



Reg. No. 70405

Magnum Heart Institute
 Gangapur Raod
 Nashik

Station
 Telephone:

EXERCISE STRESS TEST REPORT

Patient Name: ANIL, NAIKWADI
 Patient ID: 230700117
 Height: 173 cm
 Weight: 76 kg

DOB: 12/17/1988
 Age: 34yrs
 Gender: Male
 Race: Indian

Study Date: 07/08/2023
 Test Type: --
 Protocol: BRUCE

Referring Physician: --
 Attending Physician: Dr. Manoj Chopda
 Technician: Mr. Laxman Gaikawad

Medications:
 --

Medical History:
 --

Reason for Exercise Test:
 --

Exercise Test Summary

Phase Name	Stage Name	Time in Stage	Speed (mph)	Grade (%)	HR (bpm)	BP (mmHg)	Comment
PRETEST	SUPINE	00:18	0.00	0.00	96		
	STANDING	00:05	0.00	0.00	93		
	HYPERV.	00:09	0.00	0.00	80		
	WARM-UP	00:07	0.00	0.00	85		
EXERCISE	STAGE 1	03:00	1.70	10.00	127	120/80	
	STAGE 2	03:00	2.50	12.00	162	140/80	
	STAGE 3	03:00	3.40	14.00	190	160/80	
	STAGE 4	00:08	4.20	16.00	190		
RECOVERY		03:23	0.00	0.00	133	170/80	

The patient exercised according to the BRUCE for 9:08 min:s, achieving a work level of Max. METS: 10.40. The resting heart rate of 96 bpm rose to a maximal heart rate of 190 bpm. This value represents 102 % of the maximal, age-predicted heart rate. The resting blood pressure of --/-- mmHg, rose to a maximum blood pressure of 170/80 mmHg. The exercise test was stopped due to --.

Interpretation

--

Conclusions

GOOD EFFORT TOLERANCE
 GOOD INOTROPIC AND CHRONOTROPIC RESPONSE
 NO ANGINA NO ARRHYTHMIA NO DYSPNEA DURING TMT
 NO SIGNIFICANT ST-T CHANGES DURING TEST
 CST NEGATIVE FOR INDUCIBLE ISCHAEMIA

Physician

CST-9304

Technician

ANIL, NAIKWADI
 Patient ID 230700117
 07/08/2023 Male 173 cm 76 kg
 1:15:17pm 34yrs Indian
 Meds:

Tabular Summary

Magnum Heart Institute

4096-1SC

Test Reason:
 Medical History:
 Ref. MD: Ordering MD:
 Technician: Mr. Laxman Gaikawad Test Type:
 Comment:

BRUCE: Total Exercise Time 09:08
 Max HR: 190 bpm 102% of max predicted 186 bpm HR at rest: 96
 Max BP: 170/80 mmHg Max RPP: 29440 mmHg*bpm
 Maximum Workload: 10.40 METS
 Max. ST: -1.40 mm, 0.00 mV/s in V5; EXERCISE STAGE 3 08:50
 Arrhythmia: PSVC:1
 ST/HR index: 1.01 μ V/bpm
Conclusion: GOOD EFFORT TOLERANCE
 GOOD INOTROPIC AND CHRONOTROPIC RESPONSE
 NO ANGINA NO ARRHYTHMIA NO DYSPNEA DURING TMT
 NO SIGNIFICANT ST-T CHANGES DURING TEST
 CST NEGATIVE FOR INDUCIBLE ISCHAEMIA
 Location Number: * 3 *

Phase Name	Stage Name	Time in Phase	Speed (mph)	Grade (%)	Workload (METs)	HR (bpm)	BP (mmHg)	RPP (mmHg*bpm)	VE (l/min)	ST Level (V5 mm)	Comment
PRETEST	SUPINE	00:17	0.00	0.00	1.0	96			0	0.45	
		00:18	0.00	0.00	1.0	96			0	0.45	
	STANDING	00:23	0.00	0.00	1.0	93			0	0.40	
	HYPERV.	00:30	0.00	0.00	1.0	81			0	0.40	
		00:31	0.00	0.00	1.0	80			0	0.40	
	WARM-UP	00:38	0.00	0.00	1.0	85			0	0.35	
EXERCISE	STAGE 1	00:00	0.00	0.00	1.0	87			0	0.30	
		00:29	1.70	10.00	2.7	111			0	0.25	
		00:59	1.70	10.00	4.5	121			0	0.20	
		01:29	1.70	10.00	4.6	131			0	0.00	
		01:59	1.70	10.00	4.6	127			0	0.15	
		02:05	1.70	10.00	4.6	127	120/80	15240	0	0.15	
		02:29	1.70	10.00	4.6	125			0	0.05	
		02:50	1.70	10.00	4.6	125			0	-0.20	
		02:59	1.70	10.00	4.6	127			0	-0.20	
		03:00	1.70	10.00	4.6	127			0	-0.25	
	STAGE 2	03:29	2.50	12.00	5.7	137			0	-0.50	
		03:59	2.50	12.00	6.9	144			0	-0.55	
		04:29	2.50	12.00	7.0	151			0	-0.65	
		04:59	2.50	12.00	7.0	160			0	-0.60	
		05:09	2.50	12.00	7.0	162	140/80	22680	0	-0.60	
		05:29	2.50	12.00	7.0	162			0	-0.45	
		05:50	2.50	12.00	7.0	162			0	-0.45	
		05:59	2.50	12.00	7.0	162			0	-0.45	
		06:00	2.50	12.00	7.0	162			0	-0.45	
	STAGE 3	06:29	3.40	14.00	8.4	171			0	-0.75	
		06:59	3.40	14.00	10.0	176			0	-0.95	
		07:29	3.40	14.00	10.1	179			0	-0.60	

GE CASE V6.73 (2)

Unconfirmed

Attending MD: Dr. Manoj Chopda

Phase Name	Stage Name	Time in Phase	Speed (mph)	Grade (%)	Workload (METS)	HR (bpm)	BP (mmHg)	RPP (mmHg*bpm)	VE (l/min)	ST Level (V5 mm)	Comment
EXERCISE 4096-1SC	STAGE 3	07:59	3.40	14.00	10.1	184			0	-1.00	
		08:17	3.40	14.00	10.1	184	160/80	29440	0	-0.70	
		08:29	3.40	14.00	10.1	184			0	-0.70	
		08:50	3.40	14.00	10.1	190			0	-1.40	
		08:59	3.40	14.00	10.1	190			0	-0.70	
		09:00	3.40	14.00	10.1	190			0	-0.80	
		09:08	4.20	16.00	10.4	190			0	-0.85	
		00:21	0.00	0.00	7.2	173			0	0.30	
		00:50	0.00	0.00	2.8	155			0	1.50	
		00:51	0.00	0.00	2.5	155			0	1.55	
RECOVERY	STAGE 4	01:21	0.00	0.00	1.0	144			0	1.20	
		01:26	0.00	0.00	1.0	141	1/80	141	0	1.10	
		01:50	0.00	0.00	1.0	136			0	1.00	
		01:51	0.00	0.00	1.0	136			0	0.95	
		02:21	0.00	0.00	1.0	133			0	0.60	
		02:37	0.00	0.00	1.0	129	170/80	21930	0	0.55	
		02:50	0.00	0.00	1.0	125			0	0.50	
		02:51	0.00	0.00	1.0	125			0	0.45	
		03:21	0.00	0.00	1.0	133			0	0.10	
		03:23	0.00	0.00	1.0	133			0	0.05	

BASELINE EXERCISE	MAX. ST EXERCISE	PEAK EXERCISE EXERCISE	TEST END RECOVERY	BASELINE EXERCISE	MAX. ST EXERCISE	PEAK EXERCISE EXERCISE	TEST END RECOVERY
87 bpm 0:00-1:53	190 bpm 160/80 mmHg	190 bpm 160/80 mmHg	133 bpm 170/80 mmHg	87 bpm 0:00	190 bpm 160/80 mmHg	190 bpm 160/80 mmHg	133 bpm 170/80 mmHg
I 0.00 mm -0.01 mV/s 	I -0.25 0.57 	I -0.60 0.14 	I -0.20 0.46 	V1 -0.05 -0.47 	V1 0.35 -0.64 	V1 0.45 -0.12 	V1 0.10 -0.94
II 0.25 0.48 	II -1.00 0.86 	II -0.95 1.74 	II -0.10 1.44 	V2 0.10 -0.10 	V2 0.30 0.71 	V2 0.45 1.43 	V2 0.20 -0.07
III 0.35 0.47 	III -0.75 0.24 	III -0.30 1.88 	III 0.15 0.88 	V3 1.05 1.16 	V3 0.50 4.53 	V3 1.00 4.80 	V3 0.75 2.31
aVR -0.15 -0.56 	aVR 0.60 -0.81 	aVR 0.75 -0.92 	aVR 0.15 -1.44 	V4 0.65 0.68 	V4 -0.60 2.63 	V4 -0.25 3.09 	V4 0.30 1.77
aVL -0.20 -0.40 	aVL 0.30 0.21 	aVL -0.10 -0.89 	aVL -0.20 -0.47 	V5 0.30 0.54 	V5 -1.40 1.24 	V5 -0.85 1.27 	V5 0.10 1.46
aVF 0.30 0.41 	aVF -0.90 0.47 	aVF -0.70 1.75 	aVF 0.05 1.08 	V6 0.25 0.28 	V6 -0.75 1.04 	V6 -0.75 1.05 	V6 0.05 1.30

GE CASE V6.73 (2)
 10mm/mV 50Hz 0.01Hz FRF+ HEART VS.4

Unconfirmed

Attending MD: Dr.Manoj Chopda

ANIL, NAIKWADI
Patient ID 230700117
07/08/2023
1:15:42pm

12-Lead Report
PRETEST
SUPINE
00:17
96 bpm

BRUCE
0.0 mph
0.0 %

Magnum Heart Institute
Measured at 60ms Post J (10mm/mV)
Auto Points

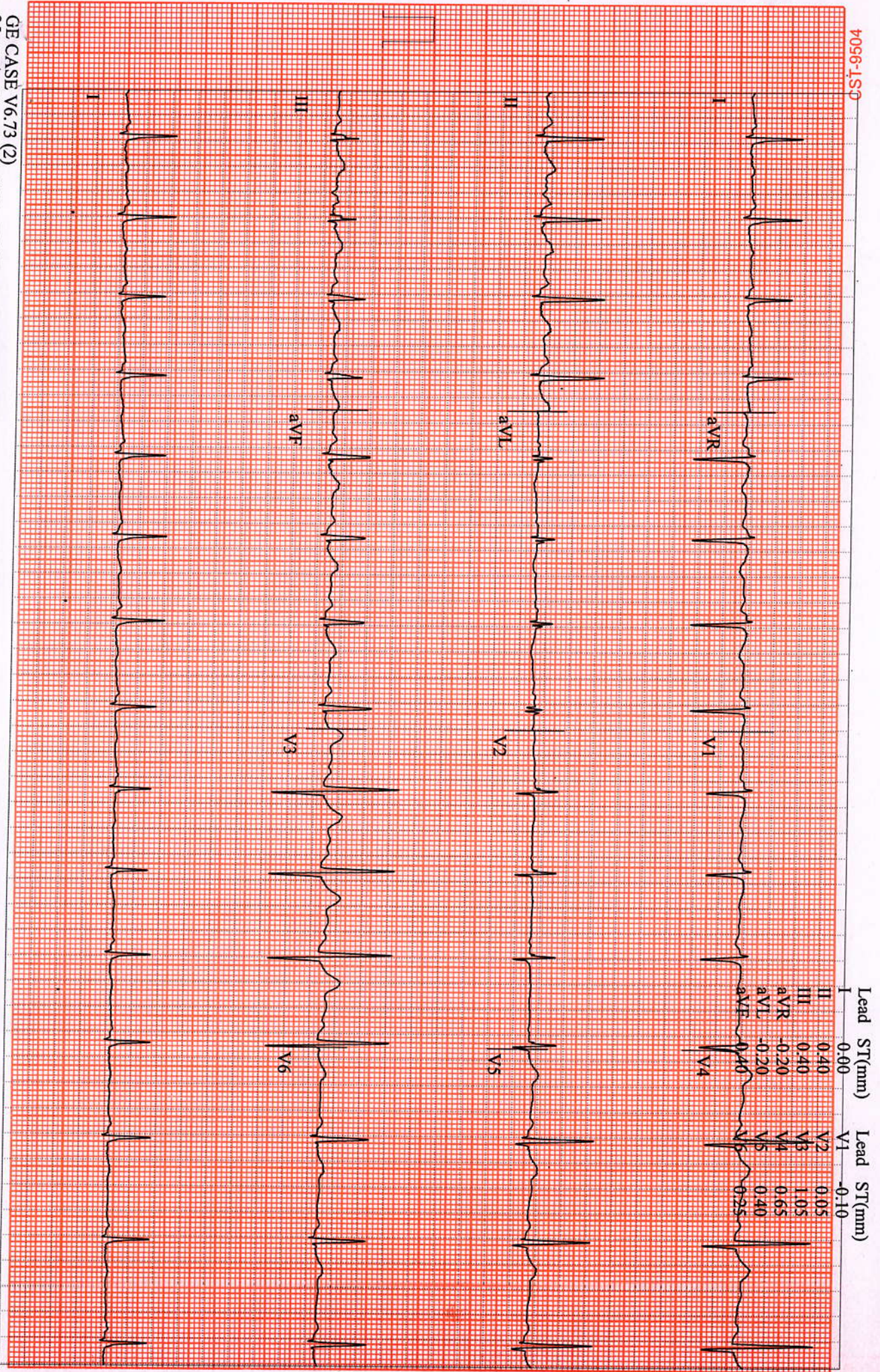

GE CASE V6.73 (2)
25 mm/s 10 mm/mV 50Hz 0.01Hz FRF+ HR(II,V3)

Start of Test: 1:15:17pm

ANIL, NAIKWADI
Patient ID 230700117
07/08/2023
1:15:48pm

91 bpm

12-Lead Report
PRETEST
HYPERV.
00:24

BRUCE
0.0 mph
0.0 %

Magnum Heart Institute
Measured at 60ms Post J (10mm/mV)
Auto Points

4096-1S9

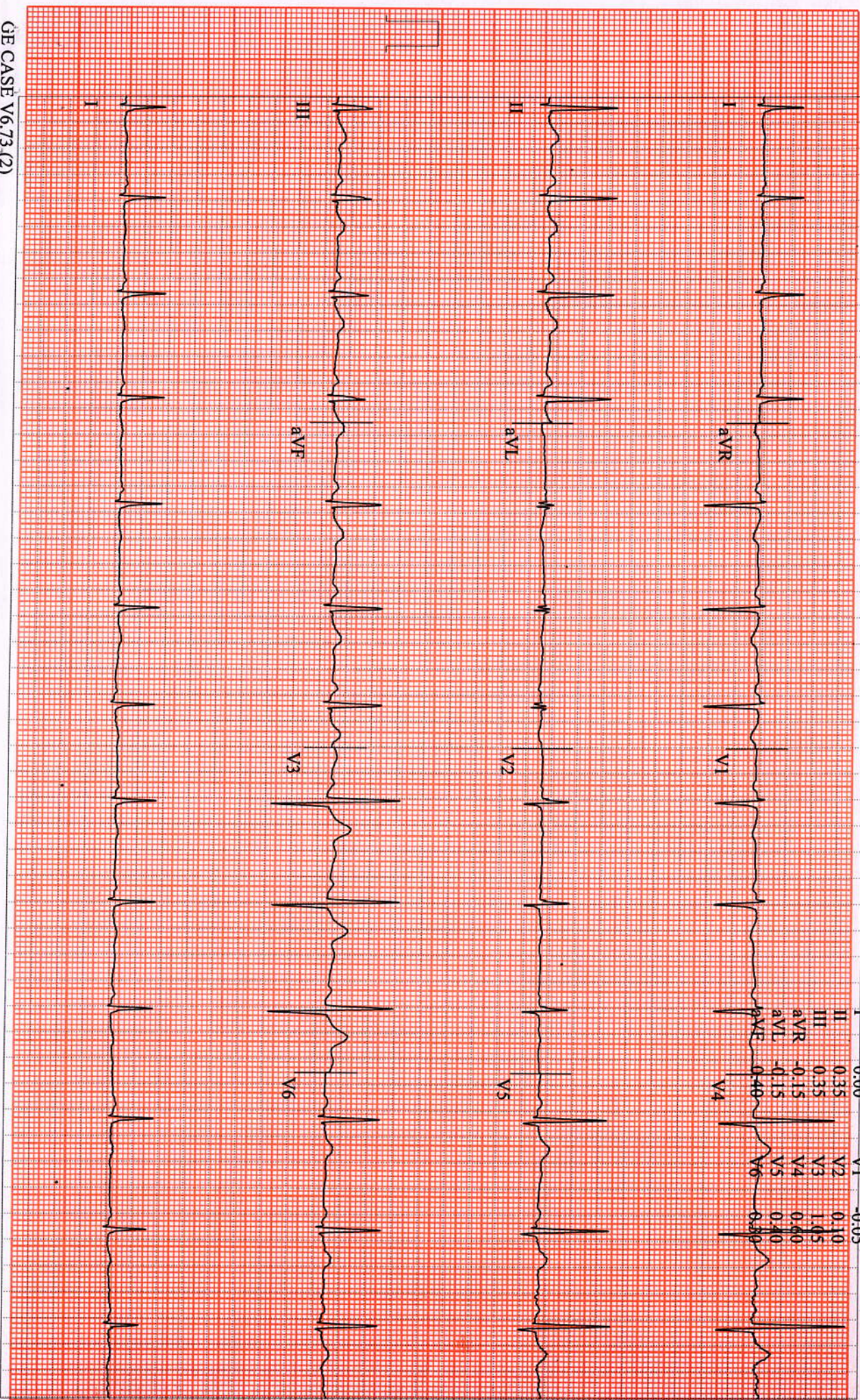

GE CASE V6.73 (2)
25 mm/s 10 mm/mV 50Hz 0.01Hz FRF+ HR(II,V3)

Start of Test: 1:15:17pm

ANIL, NAIKWADI
Patient ID 230700117

07/08/2023
1:18:52pm

125 bpm
120/80 mmHg

12-Lead Report
EXERCISE
STAGE 1
02:50

BRUCE
1.7 mph
10.0 %

Magnum Heart Institute
Measured at 60ms Post J (10mm/mV)
Auto Points

0096-1SC

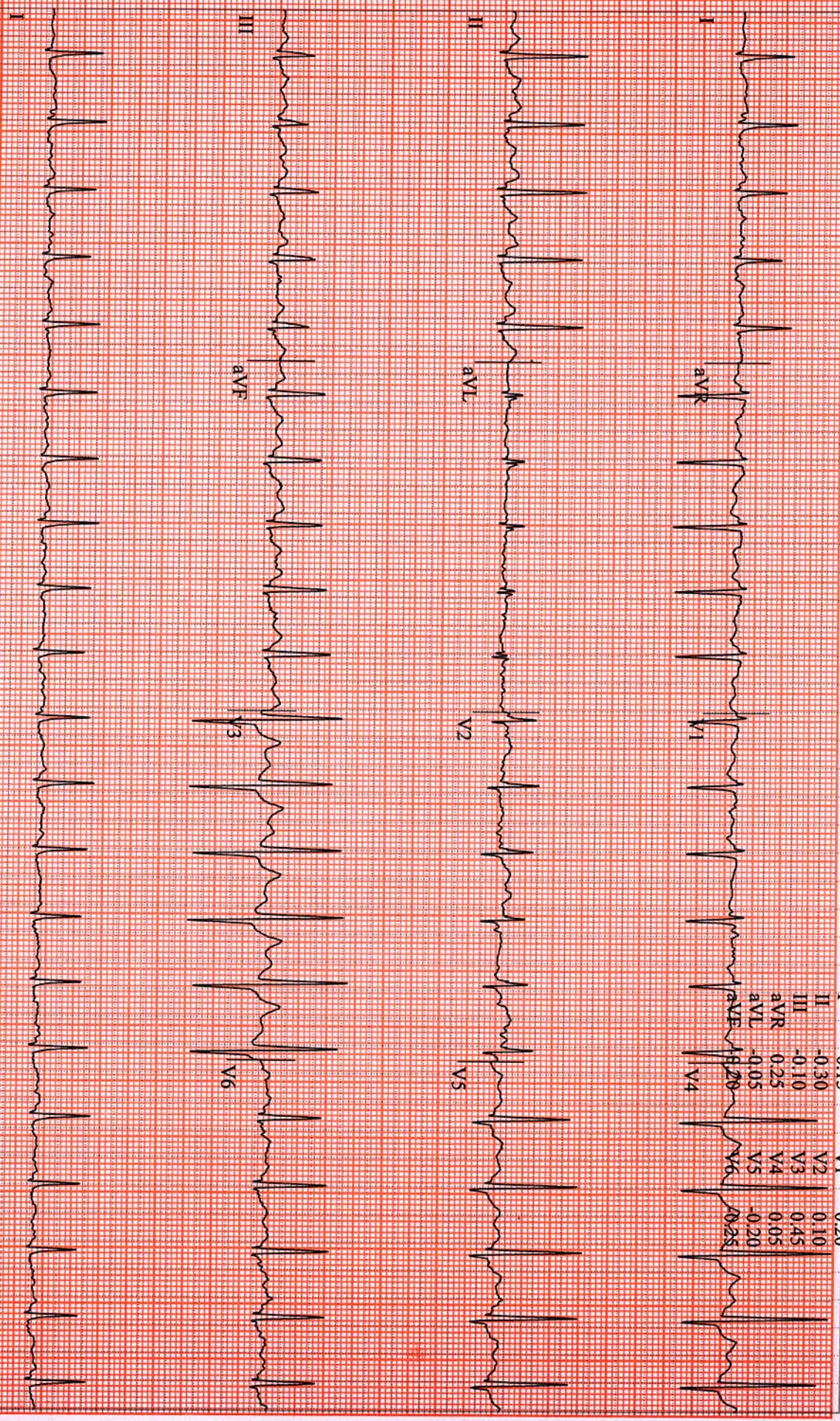

GE CASE V6.73 (2)
25 mm/s 10 mm/mV 50Hz 0.01Hz FRF+ HR(II,V3)

Start of Test: 1:15:17pm

ANIL, NAIKWADI
Patient ID 230700117
07/08/2023
1:21:52pm

162 bpm
140/80 mmHg

12-Lead Report
EXERCISE
STAGE 2
05:50

BRUCE
2.5 mph
12.0 %

Measured at 60ms Post J (10mm/mV)
Auto Points

Magnum Heart Institute

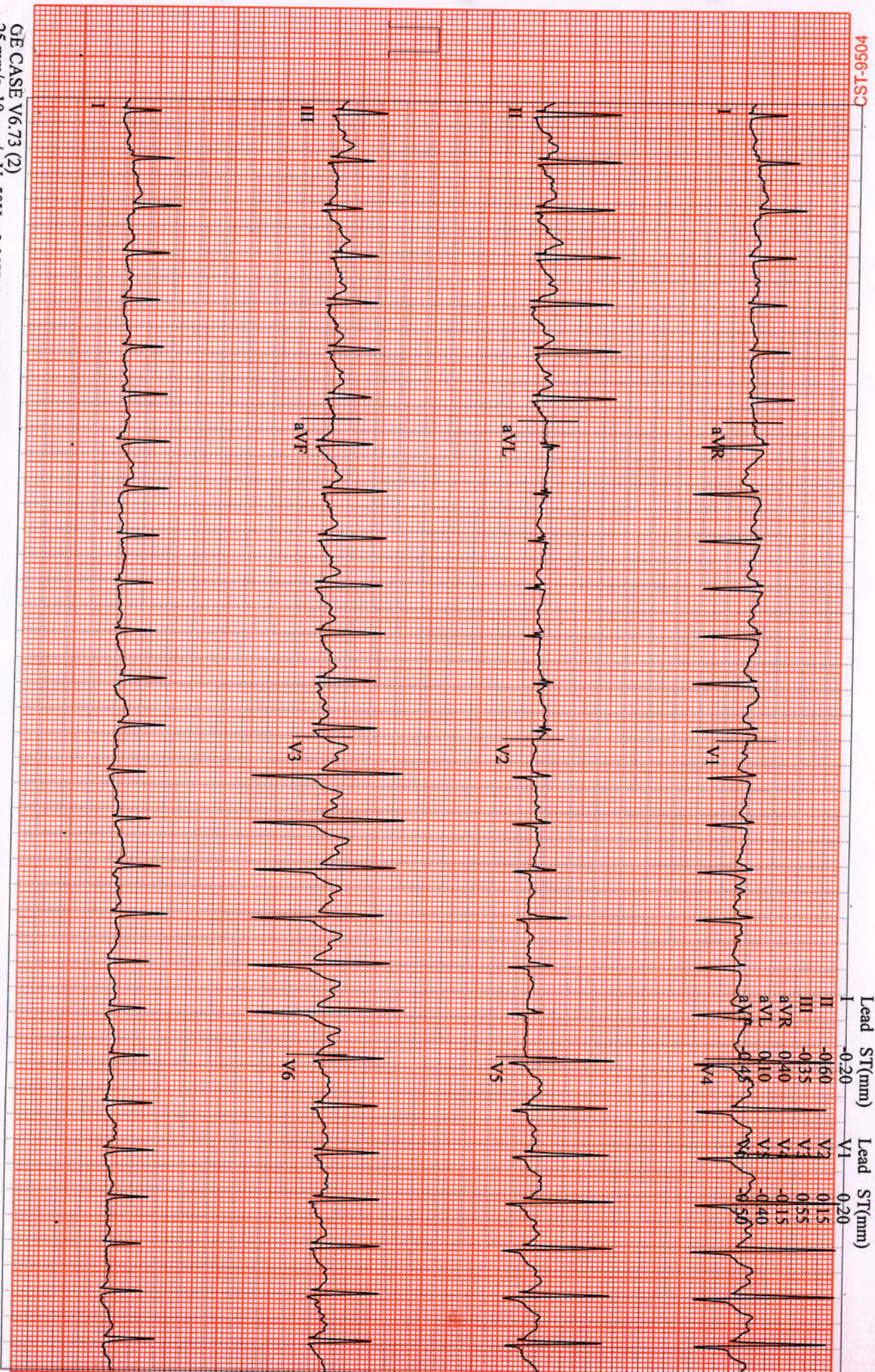

GE CASE V6.73 (2)
25 mm/s 10 mm/mV 50Hz 0.01Hz FRF+ HR(ILV3)

Start of Test: 1:15:17pm

ANIL, NAIKWADI
Patient ID 230700117
07/08/2023
1:24:52pm

12-Lead Report
EXERCISE
STAGE 3
190 bpm
160/80 mmHg
08:50

BRUCE
3.4 mph
14.0 %

Magnum Heart Institute
Measured at 60ms Post J (10mm/mV)
Auto Points

4056-1SC

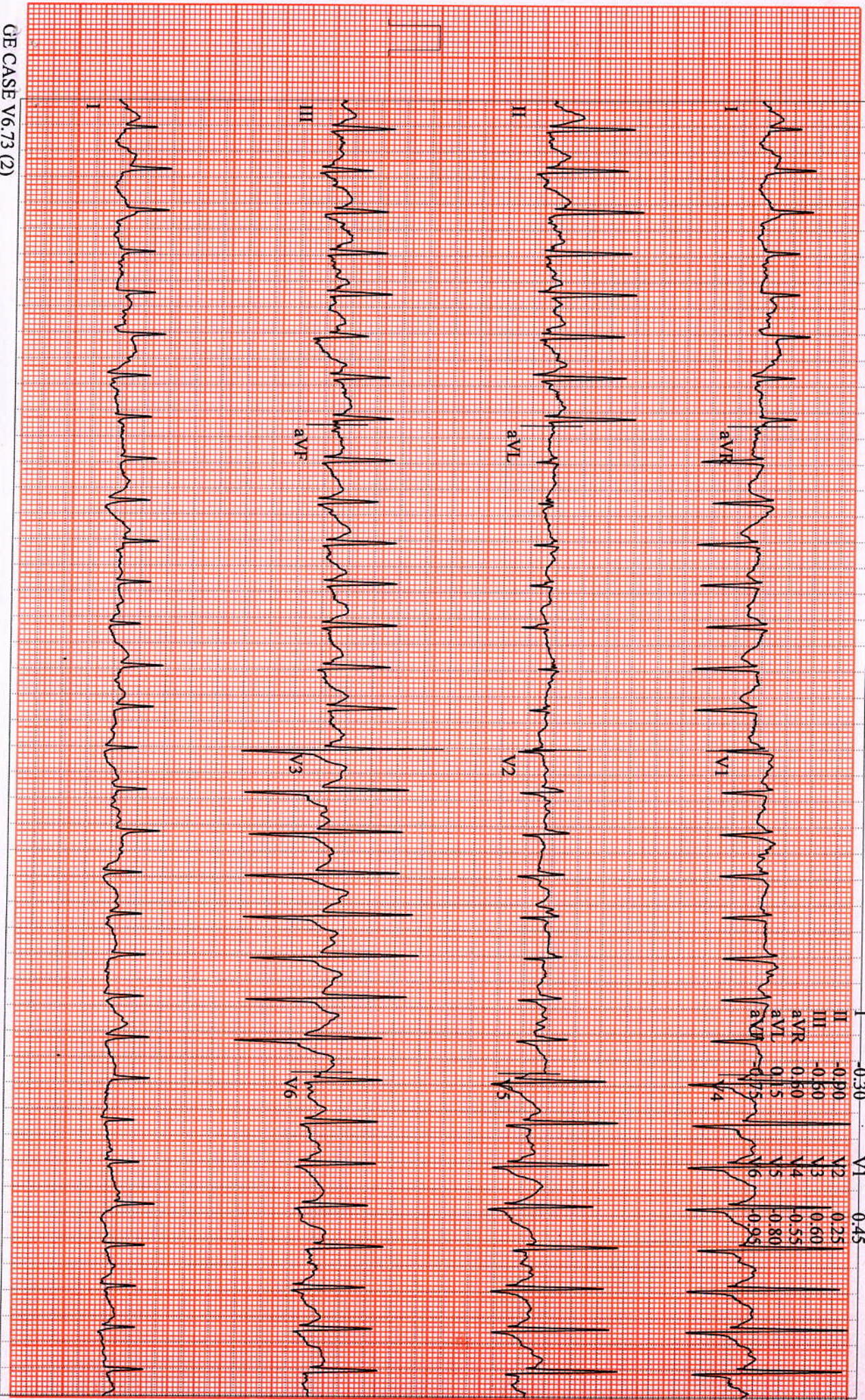

Lead	ST(mm)	Lead	ST(mm)
I	-0.30	V1	0.45
II	-0.90	V2	0.25
III	-0.60	V3	0.60
aVR	0.50	V4	-0.55
aVL	0.15	V5	-0.80
aVF	0.75	V6	-0.95

GE CASE V6.73 (2)
25 mm/s 10 mm/mV 50Hz 0.01Hz FRR+ HR(LL,V3)

Start of Test: 1:15:17pm

ANIL, NAIKWADI
 Patient ID 230700117
 07/08/2023
 1:25:04pm

Linked Medians (PEAK EXERCISE)
 EXERCISE 190 bpm
 STAGE 4 160/80 mmHg
 BRUCE 4.2 mph
 16.0 %

Magnum Heart Institute

0056-1SC

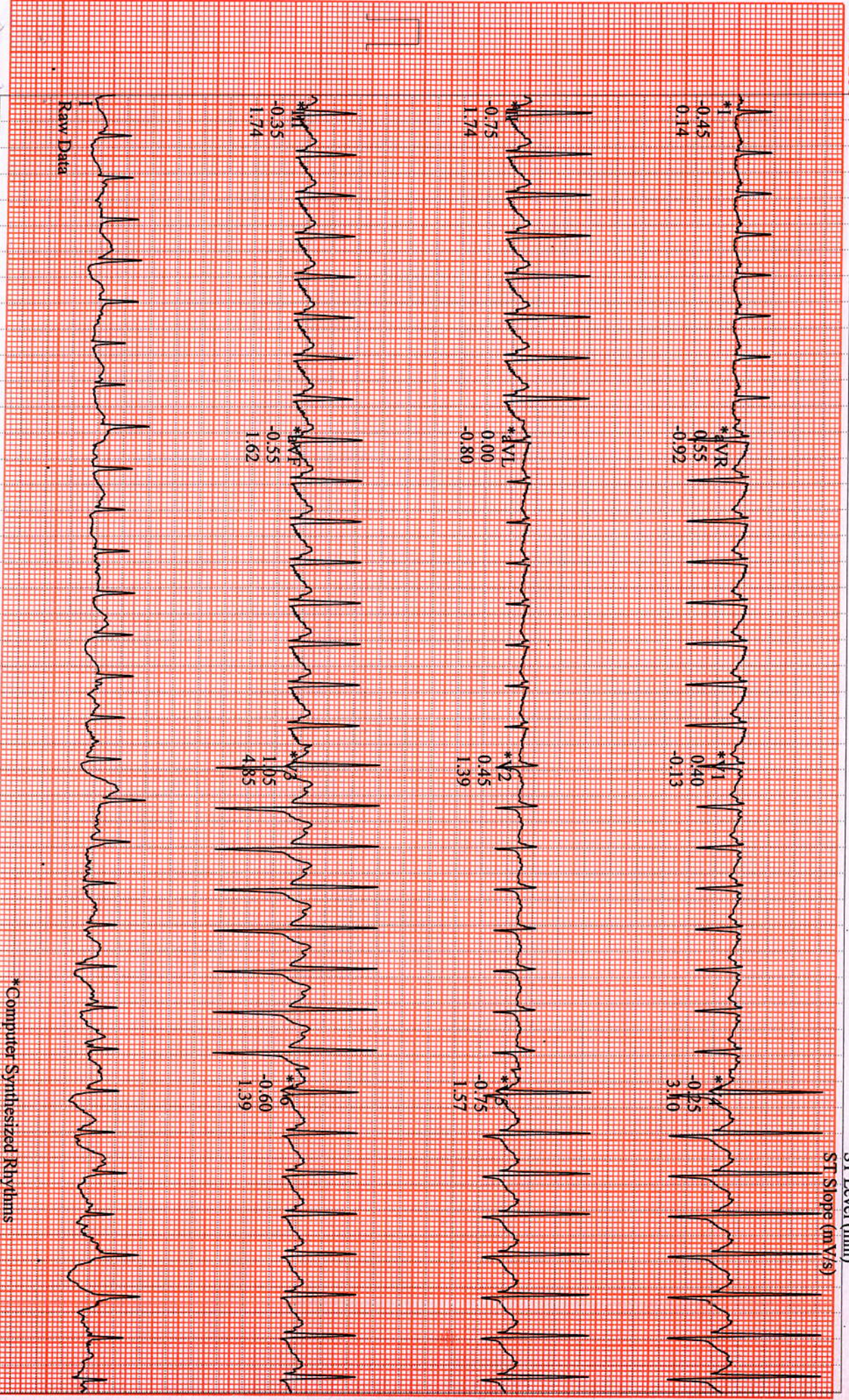

GE CASE V6.73 (2)
 25 mm/s 10 mm/mV 50Hz 0.01Hz FRF+ HR(II,V3)

Start of Test: 1:15:17pm

ANIL, NAIKWADI
 Patient ID 230700117
 07/08/2023
 1:26:00pm

155 bpm

12-Lead Report
 RECOVERY #1
 00:50

BRUCE
 0.0 mph
 0.0%

Measured at 60ms Post J (10mm/mV)
 Auto Points

Magnum Heart Institute

4096-1S3

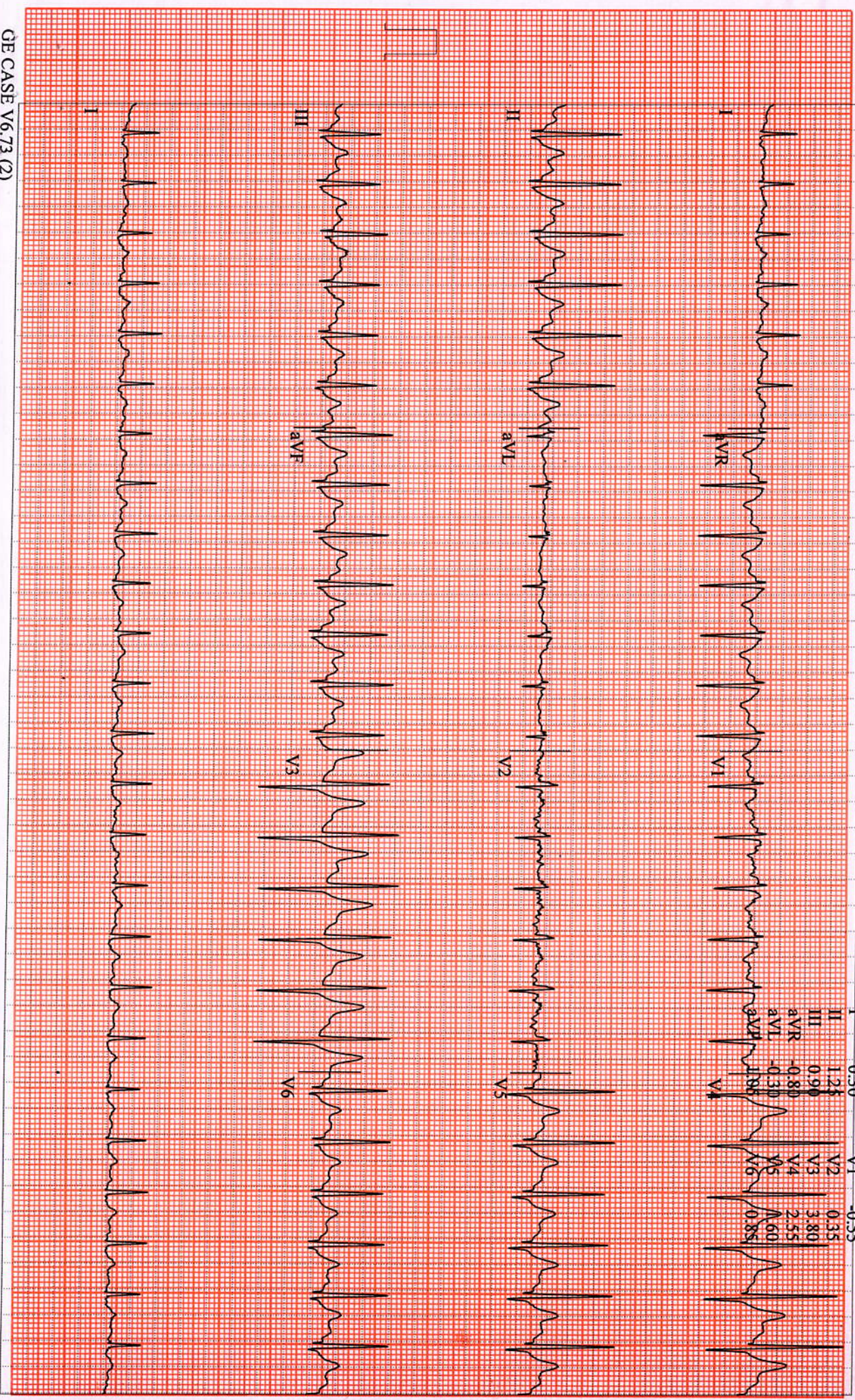

QE CASE V6.73 (2)
 25 mm/s 10 mm/mV 50Hz 0.01Hz FRF+ HR(QI.V3)

Start of Test: 1:15:17pm

ANIL, NAIKWADI
Patient ID 230700117

07/08/2023
1:27:00pm

12-Lead Report

136 bpm
1/80 mmHg

RECOVERY
#1
01:50

BRUCE
0.0 mph
0.0%

Measured at 60ms Post J (10mm/mV)
Auto Points

Magnum Heart Institute

4096-1S3

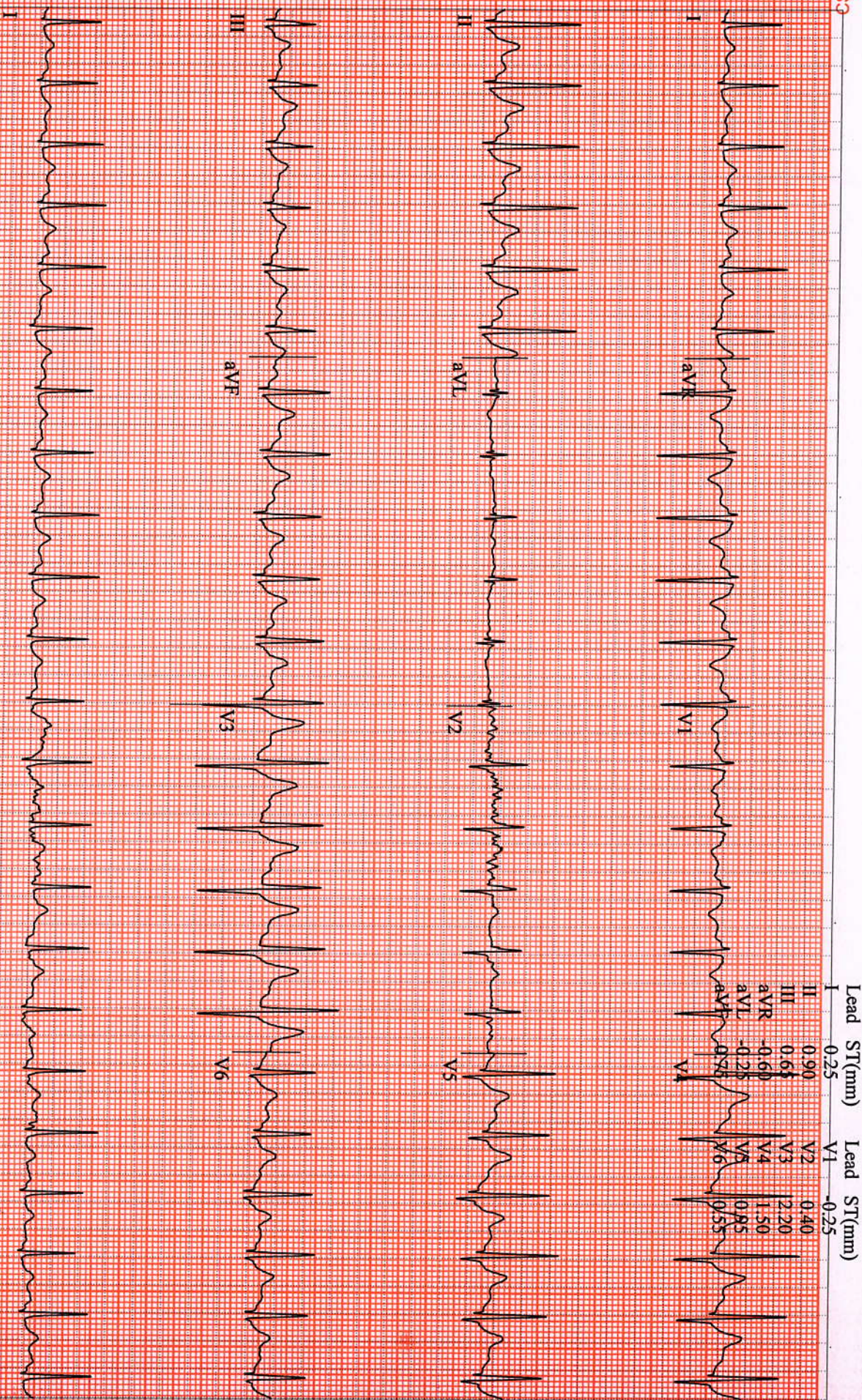

GE CASE V6.73 (2)
25 mm/s 10 mm/mV 50Hz 0.01Hz FRF+ HR(IL.V3)

Start of Test: 1:15:17pm

ANIL, NAIKWADI
 Patient ID 230700117
 07/08/2023
 1:28:00pm

12-Lead Report
 RECOVERY
 #1
 02:50

BRUCE
 0.0 mph
 0.0%

Magnum Heart Institute
 Measured at 60ms Post J (10mm/mV)
 Auto Points

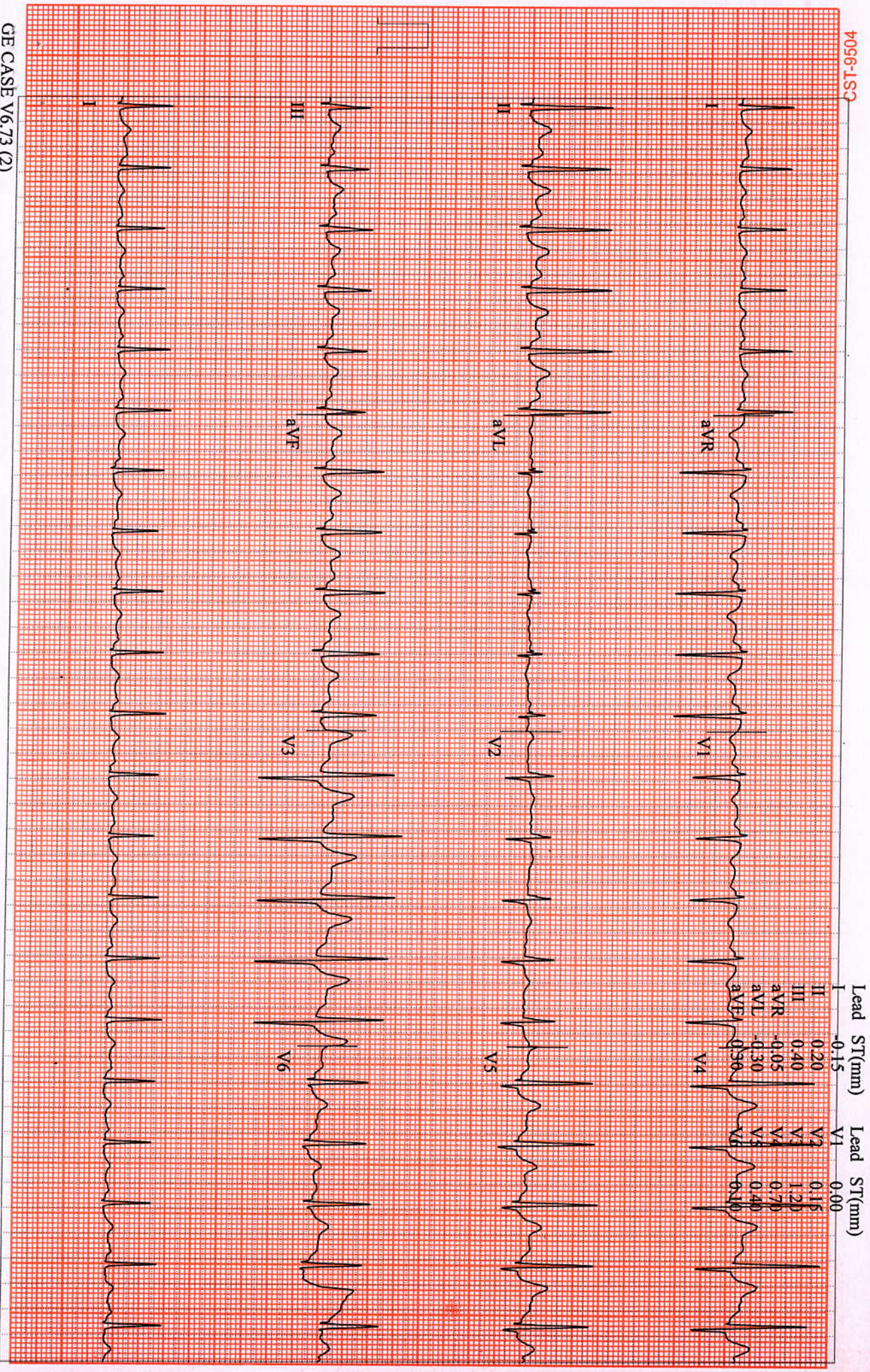

4056-1S3

Lead	ST(mm)	Lead	ST(mm)
I	-0.15	V1	0.00
II	0.20	V2	0.15
III	0.40	V3	1.20
aVR	-0.05	V4	0.70
aVL	-0.30	V5	0.40
aVF	0.30	V6	0.10

GE CASE V6.73 (2)
 25 mm/s 10 mm/mV 50Hz 0.01Hz FRF+ HR(II,V3)

Start of Test: 1:15:17pm

Patient Name: Mrs. NAIKWADI VAISHALI ANIL / MRN-230700118
Age / Gender: 28 Yr /Female
Address: AT POST GARDANI ABHANG MALA, GARDANI AKOLE MAHA, AKOLA
(AHMEDNAGAR), MAHARASHTRA
Req. Doctor: Dr. CHOPDA MANOJ
Regn. Number: OPD.23-24-6636

Request Date : 08-07-2023 09:25 AM

Reporting Date : 08-07-2023 12:19 PM
Report Status : Finalized

USG ROUTINE ABDOMEN & PELVIS

OBSERVATION:

LIVER(13.1 CM) : SHOWS NORMAL IN SIZE, SHAPE, POSITION & ECHOTEXTURE.
NO FOCAL LESION.
NO INTRINSIC MASS LESION SEEN IN LIVER PARENCHYMA.
PV AND CBD : NORMAL IN IVC & AORTA
GALL BLADDER IS WELL DISTENDED & THERE IS NO STONE SEEN.
SPLEEN AND PANCREAS SHOWS NORMAL ECHOTEXTURE.
BOTH KIDNEYS SHOWS NORMAL SIZE, SHAPE, POSITION & ECHOTEXTURE.

RIGHT KIDNEY MEASURES – 9.7 CM X 3.5 CM

LEFT KIDNEY MEASURES – 10.0 CM X 4.0 CM

URINARY BLADDER – NORMAL
NO LYMPHADENOPATHY
NO PLEURAL EFFUSION SEEN

UTERUS – NORMAL

IMPRESSION:
NORMAL ABDOMINAL STUDY

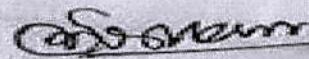

DR. SUMEET BAVISAKAR
(RADIOLOGIST)



Chopda Medicare & Research Centre Pvt. Ltd's

MAGNUM

HEART INSTITUTE
ISO 9001 : 2008 CERTIFIED HOSPITAL

ECHOCARDIOGRAPHY AND COLOUR DOPPLER IMAGING

Patient Name: Mr. NAIKWADI ANIL MANOHAR / MRN-230700117
Age / Gender: 33 Yr / Male
Address: AT POST GARDANI ABHANG MALA, GARDHANI AKOLE MAHA, AKOLA
(AHMEDNAGAR), MAHARASHTRA
Req. Doctor: Dr. CHOPDA MANOJ
Regn. Number: OPD.23-24-6634

REGIONAL ANALYSIS OF THE HEART

07-2023 09:22 AM

Reporting Date : 08-07-2023 11:31 AM
Report Status : Finalized

2D ECHO-CARDIOGRAPHY WITH PRINT

PARASTERNAL LONG AXIS

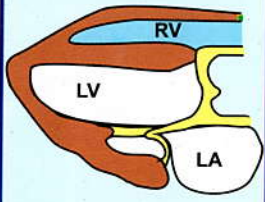

OBSERVATION:

NORMAL SIZED LV WITH GOOD LV FUNCTION EF=60%

SITUS SOLITUS

LEFT VENTRICLE - NORMAL SIZED
NO REGIONAL WALL MOTION ABNORMALITY
NO S/O LV HYPERTROPHY IVS = mm ,PW = mm PRESENT-
NO S/O DIASTOLIC DYSFUNCTION.
OVERALL GOOD LV FUNCTION EF= 60 %

PARASTERNAL SHORT AXIS

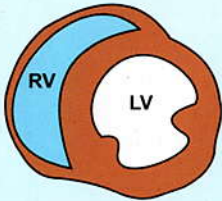

LEFT ATRIUM -NORMAL SIZED, NO CLOT .

RIGHT ATRIUM /VENTRICLE -NORMAL SIZED
OVERALL GOOD RV FUNCTION.

APICAL FOUR CHAMBER

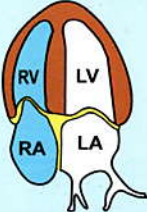

ALL VALVES - NORMAL

NO S/O PULMONARY HYPERTENSION PRESENT
PULMONARY ARTERY SYSTOLIC PRESSURE = mm Hg

NO S/O PERICARDIAL EFFUSION NOTED
NO S/O TAMPONADE PRESENT .NO S/O CONSTRICTION.

SUBCOSTAL

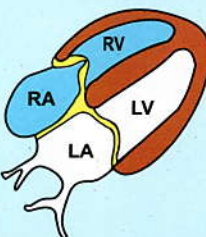

IVC - 10-12 mm COLLAPSING WITH RESPIRATION.

DR. PATEL AMIT
(CARDIOLOGIST)

Dr. MANOJ B. CHOPDA
M.D. (Medicine) D.M. (Cardiology)
INTERVENTIONAL CARDIOLOGIST

MAGNUM HEART INSTITUTE nashik 12-Lead ECG Report

NAIKWADI ANIL

Male

33Years
OutpatientID:

ID:230700117

Room No.:

Request Department:

Diagnostic Information:

1. Sinus Arrhythmia

HR : 70bpm
P : 105ms
PR : 149ms
QRS : 91ms
QT/QTc : 378/408ms
P/QRS/T : 48/8/24deg.
RV5/SV1 : 0.770/0.849mV

Report Confirmed By:

