

LETTER OF APPROVAL / RECOMMENDATION

To,

The Coordinator,
Mediwheel (Arcofemi Healthcare Limited)
Helpline number: 011- 41195959

Dear Sir / Madam,

Sub: Annual Health Checkup for the employees of Bank of Baroda

This is to inform you that the following employee wishes to avail the facility of Cashless Annual Health Checkup provided by you in terms of our agreement.

PARTICULARS	EMPLOYEE DETAILS
NAME	MR. MANDAL BHUDEO
EC NO.	72584
DESIGNATION	BRANCH OPERATIONS
PLACE OF WORK	JAMTARA
BIRTHDATE	16-01-1986
PROPOSED DATE OF HEALTH CHECKUP	17-08-2023
BOOKING REFERENCE NO. .	23S72584100066608E

This letter of approval / recommendation is valid if submitted along with copy of the Bank of Baroda employee id card. This approval is valid from 17-08-2023 till 31-03-2024 The list of medical tests to be conducted is provided in the annexure to this letter. Please note that the said health checkup is a **cashless facility** as per our tie up arrangement. We request you to attend to the health checkup requirement of our employee and accord your top priority and best resources in this regard. The EC Number and the booking reference number as given in the above table shall be mentioned in the invoice, invariably.

We solicit your co-operation in this regard.

Yours faithfully,

Sd/-

Chief General Manager
HRM Department
Bank of Baroda



(Note: This is a computer generated letter. No Signature required. For any clarification, please contact Mediwheel (Arcofemi Healthcare Limited))



बैंक ऑफ़ बड़ौदा
Bank of Baroda



नाम : मुदेव मंडल
Name : BHUDEO MANDAL

कर्मचारी कूट क : 72584
E.C. No. : 72584

M

सिखिंग अथॉरिटी, कुर्छा जमशेदपुर क्षेत्र
Issuing Authority, Kurja Jamshedpur Region

Bhudeo Mandal
सिखिंग ऑफ़िस
Signature of holder

If found, please return to,
Dy General Manager
Bank of Baroda, Baroda Surya Bhawan, Main Road Bistupur
Jamshedpur- 831001, Jharkhand
Phone +91 657 2249410

PERMANENT ADDRESS : Vill- Ringo Chingo, Post- Patrodih,
Dist- Jamtara, Jharkhand

EMERGENCY CONTACT NO. : 8670808443

रक्त समूह / Blood Group : O+

पहचान चिह्न / Identification Marks : A Cut Mark Above Left Eye



 भारत सरकार
Government of India

 भुदेव मंडल
Bhudeo Mandal
जन्म तिथि / DOB : 16/01/1986
पुरुष / Male



7127 9483 5483

आधार - आम आदमी का अधिकार

 भारतीय विशिष्ट पहचान प्राधिकरण
Unique Identification Authority of India

पता: S/O: सुकर मंडल, रिंगोचिंगो
पोस्ट पतरोडीह, कर्मतराई, कर्म ताड़,
जामताड़ा, झारखण्ड, 815352

Address: S/O: Sukar Mandal,
RINGOCHINGO POST, PATRODIH,
Karmatar, Karmatar, Jantara, Jharkhand,
815352

7127 9483 5483

 1947
1800 300 1947

 help@uidai.gov.in

 www
www.uidai.gov.in





असर्फी हॉस्पिटल

सबके लिए स्वास्थ्य

OUT PATIENT DEPARTMENT

Mediwheel

Department of General Medicine

Regd. No. : AUG23-61825
 Patient Name : MR. BHUDEO MANDAL
 Age/Sex : 37 Y 7 M 1 D / Male
 Address : RINGOCHINGO PO- PATRODIH, KARMATANR, JAMTARA - 815352, Jharkhand, INDIA
 Doctor : Dr. Aditya Anurag MD (Medicine)

Visit : OPD/170823/140743
 Mobile : 8670808443
 Date : 17-Aug-2023 1:49 pm
 OPD Timing :
 Referred By :

Allergies :

Height : Ft In Temp. : 96.0 f SPO2 : 97 %
 Weight : 73.1 Kg Pulse : 105. BPM B.P. : 110/80 mm/Hg

History and complaints :

Examination:

no - Multiple small joint pain

Pt. came for regular checkup.

Diagnosis:

Q2
 AnticCP
 RA-factor

no. pain & swelling in ankles.

NO chronic illne

NO significant drug history.

US G-W/M - Grade I fatty liver.

Investigations:

2D-ECHO - WNL

ESR - WNL

KFT - WNL

Lipid profile - WNL

HbA1C - 5.6%

LPFT - WNL

RA factor - WNL

Medicines Prescribed:

Hb-122

TC-6,200.

PLT-1,68,000

WBC-1.3 TSH-3.65

Adv :

Cherry / mms

Adv :

1) Foot wear change, [silicone gel sole]

2) P. ~~CAP~~ MAXNURON-ED

1X1 - (2)

3) Review in 2 weeks.

Follow up:

Days

Advice (Diet/ Lifestyle / Rehab)

Date :

Time :

Signature of Doctor

*This document is not valid for Medico-Legal purposes.

37 Years

MR BHASUDEO MANDAL
Male

17-Aug-23 12:02:17

ASARFI INST. OF CARDIAC SCIENCES

Rate	94	• Sinus rhythm.....	normal P axis, V-rate	50-99
PR	152	• Left ventricular hypertrophy.....	multiple voltage	criteria
QRSD	82			
QT	345			
QTc	432			
--AXIS--				
P	43			
QRS	-12			
T	11			

12 Lead: Standard Placement

- ABNORMAL ECG -

Unconfirmed Diagnosis

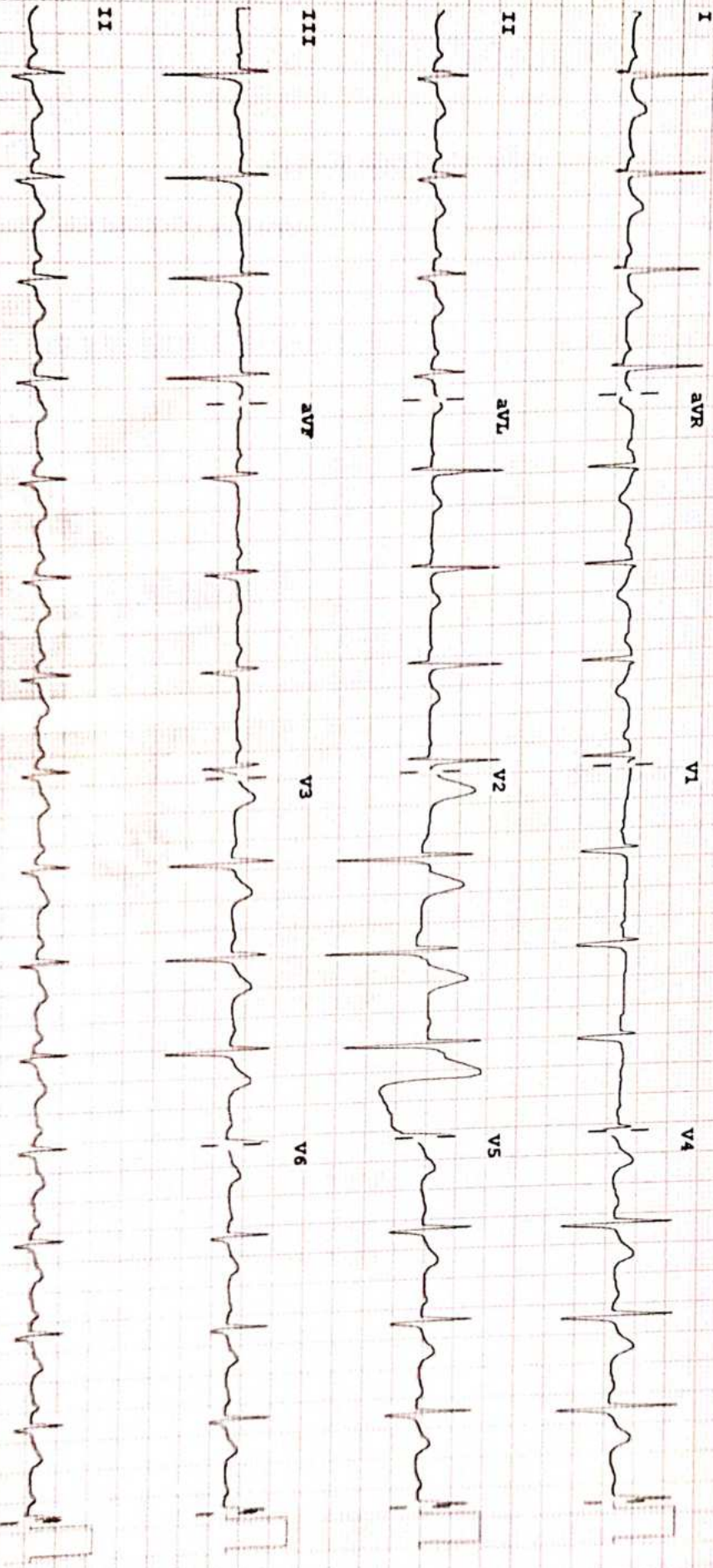

Device:

Speed: 25 mm/sec Limb: 10 mm/mV Chest: 10.0 mm/mV

F 50-0.50-100 Hz W

PH100B CL P2



An ISO 9001 : 2015
Organisation

असर्फी हॉस्पिटल

सबके लिए स्वास्थ्य

ECHOCARDIOGRAPHY REPORT

Name: **MR BHUDEO MANDAL**

Age: **37**

Sex: **Male**

Date: **17/08/2023**

2D & M-MODE MEASUREMENTS

LA Diam	3.2 cm
Ao Diam	3.5 cm
IVSd	0.9 cm
LVIDd	5.1 cm
LVPWd	0.9 cm
IVSs	1.4 cm
LVIDs	3.3 cm

2D & M-MODE CALCULATIONS

EDV(Teich)	122 ml
ESV(Teich)	44 ml
EF(Teich)	64 %
%FS	35 %
SV(Teich)	78 ml
LVd Mass	186.46 g
RWT	0.35

MITRAL VALVE

MV E Vel	0.82 m/s
MV DecT	191 ms
MV Dec Slope	4.3 m/s ²
MV A Vel	0.79 m/s
MV E/A Ratio	1.03
E'	0.09 m/s
E/E'	8.98

AORTIC VALVE

AV Vmax	1.18 m/s
AV maxPG	5.56 mmHg

TRICUSPID VALVE

PULMONARY VALVE

PV Vmax	0.87 m/s
PV maxPG	3.03 mmHg

COMMENTS:

- NORMAL SIZE CARDIAC CHAMBERS
- NO LVRWMA
- GOOD LV SYSTOLIC FUNCTION (EF-65%)
- GRADE I DIASTOLIC DYSFUNCTION
- NO MR, NO AR, NO TR
- IAS, IVS INTACT
- NO CLOT, PE
- IVC NORMAL

IMPRESSION:

- NORMAL SIZE CARDIAC CHAMBERS
- NO LVRWMA
- GOOD LV SYSTOLIC FUNCTION (EF-65%)
- GRADE I DIASTOLIC DYSFUNCTION

DR.S.H CHAVAN
(CONSULTANT CARDIOLOGIST)

TECH. SIG



Asarfi Hospital Limited

Regd. Office : Baramuri, P.O. Bishunpur Polytechnic, Dhanbad - 828130 CIN : U85110JH2005PLC011673
Ph.: 9234302735, 9234651512, 9234681514 Email : info@asarfihospital.com / www.asarfihospital.com

© AHL/D/0069/4180/April/23

RADIOLOGY REPORT

Reg. No.	61825	Ref. Dr.	SELF
Name	MR. BHUDEO MANDAL	Study	USG WHOLE ABDOMEN
Age & Sex	37Y/M	Rep Date	17.08.2023

USG WHOLE ABDOMEN

- LIVER** : Liver is normal in size & shape. It appears bright in echotexture. No obvious focal lesion is seen. IHBR are not dilated.
- GALL BLADDER** : GB is well distended. No obvious calculus or mass lesion is seen. The wall thickness is normal.
- CBD** : CBD is normal in course & caliber.
- PV** : PV is normal in course & caliber.
- PANCREAS** : Pancreas is normal in size, shape & echotexture. Peripancreatic soft tissues appear normal. MPD is not dilated.
- SPLEEN** : Spleen is normal in shape, size & echotexture. It measures 10.3cm in size.
- KIDNEYS** : The right kidney measures 9.8 x 4.1cm. The left kidney measures 9.7 x 4.6cm. Both kidneys are normal in shape, size & position. The pelvicalyceal system is normal. Corticomedullary differentiation is maintained. No focal lesion is seen.
- URINARY BLADDER** : Urinary bladder is well distended. No obvious calculus or mass lesion is seen. The wall thickness is normal.
- PROSTATE** : Prostate is normal in size, shape & echotexture.
- OTHERS** : No ascites or retroperitoneal lymphadenopathy is seen.
- IMPRESSION** : • **Grade I diffuse fatty infiltration of liver.**
Clinical correlation is suggested.



Dr. VAISHALI PATEL
MBBS, DNB (Radio-diagnosis)
Consultant Radiologist

Name : MR. BHUDEO MANDAL
Age / Sex : 37 Yrs / Male
Doctor :
Reg. No. : AUG23-61825
Pat. Type : Medisafeel



Collection Time: 17-08-2023 12:52 pm
Receiving Time: 17-08-2023 12:54 pm
Reporting Time: 17-08-2023 1:26 pm
Publish Time: 17-08-2023 1:31 pm

Test Name	Result	Flag	Unit	Reference Range
Biochemistry				
Creatinine, Serum				
Method: Enzymatic		Machine Name: XLE40		
Creatinine, Serum	0.9		mg/dl	0.6-1.4
Uric Acid, Serum				
Method: Enzymatic		Machine Name: XLE40		
Uric Acid, Serum	4.2		mg/dl	3.4-7.0
Blood Urea Nitrogen (BUN)				
Method: Calculated		Machine Name: XLE40		
Blood Urea Nitrogen (BUN)	6.14	L	mg/dl	07-21
Fasting Blood Glucose, Plasma				
Method: GOD-POD		Machine Name: XLE40		
Fasting Blood Glucose, Plasma	99.7		mg/dl	70-110
LIPID PROFILE, SERUM				
Method: Spectrophotometry		Machine Name: XLE40		
Cholesterol, Total (CHOD/PAP)	142.0		mg/dl	<200 No risk 200-239 Moderate risk >240 High risk
Triglycerides (Enzymatic)	126.0		mg/dl	Normal: <150 Borderline-high: 150-199 High risk 200-499 Very high risk >500
HDL Cholesterol (Enzymatic)	26.0	L	mg/dl	<40 High Risk ; >60 No Risk

*This Document is not valid for Medico-Legal purposes.



DR N N SINGH
MD (PATHOLOGY)

Page 1 of 10

Condition of Laboratory Testing & Reporting

1. It is presumed that the tests performed are on the specimens. Samples belonging to the patient named or identified and the verification of the particulars have been carried out by the patient or his/her representative at the point of generation of the said specimens. 2. Laboratory investigations are only tool to facilitate in arriving at diagnosis and should be clinically correlated. 3. Tests results are not valid for medico-legal purposes. 4. Test requested might not be performed due to following Reason: (a) Specimen received is insufficient or inappropriate. (haemolysed/clotted/lipemic etc.) (b) Incorrect specimen type for requested test. (c) Specimen quality is unsatisfactory. (d) There is a discrepancy between the label on the specimen container and the Name on the test requisition form. (5) The Results of the Test May vary from day to day and also from time to time for the same patient. (6) The results of a laboratory test are dependent on the quality of the sample as well as the assay technology. (7) In case of queries or unexpected test results please call at +91 809 7862282. Email- labasarfi@gmail.com

24 HOUR EMERGENCY

© AHL D.0066/13/August /23

"KEEP THE REPORTS CAREFULLY AND BRING THEM ALONG DURING YOUR NEXT VISIT TO OUR HOSPITAL"

Name : MR. BHUDEO MANDAL
Age / Sex : 37 Yrs / Male
Doctor :
Reg. No. : AUG23-61825
Pat. Type : Mediwheel



Collection Time: 17-08-2023 12:52 pm
Receiving Time: 17-08-2023 12:54 pm
Reporting Time: 17-08-2023 1:26 pm
Publish Time : 17-08-2023 1:31 pm

Test Name	Result	Flag	Unit	Reference Range
LDL Cholesterol (Calculated)	90.8		mg/dl	Optimum:<100 Above optimum: <130; Moderate risk:130-159; High risk:>160
VLDL Cholesterol (Calculated)	25.2		mg/dl	0-30
Cholesterol Total : HDL Ratio (Calculated)	5.4		mg/dl	1.2-6.0

*This Document is not valid for Medico-Legal purposes.

DR N N SINGH
MD (PATHOLOGY)

Page 2 of 10



Condition of Laboratory Testing & Reporting

(1) It is presumed that the test(s) performed are on the specimen(s) / Sample(s) belonging to the patient named or identified and the verification of the particulars have been carried out by the patient or his/her representative at the point of generation of the said specimen(s). (2) Laboratory investigations are only tool to facilitate in arriving at diagnosis and should be clinically correlated. (3) Tests results are not valid for medico-legal purposes. (4) Test requested might not be performed due to following Reason: (a) Specimen received is insufficient or inappropriate. (haemolytic/clotted/lipemic etc.) (b) Incorrect specimen type for requested test. (c) Specimen quality is unsatisfactory. (d) There is a discrepancy between the label on the specimen container and the Name on the test requisition form. (5) The Results of the Test May vary from lab and also from time to time for the same patient. (6) The results of a laboratory test are dependent on the quality of the sample as well as the assay technology. (7) In case of queries or unexpected test results please call at +91 9297862282. E-mail: lab@asarfi@gmail.com

Name : MR. BHUDEO MANDAL
Age / Sex : 37 Yrs / Male
Doctor :
Reg. No. : AUG23-61825
Pat. Type : Mediwheel



Collection Time: 17-08-2023 12:52 pm
Receiving Time: 17-08-2023 12:54 pm
Reporting Time: 18-08-2023 12:34 pm
Publish Time: 18-08-2023 12:38 pm

Test Name	Result	Flag	Unit	Reference Range
Glucose, PP Method: GOD-POD				
Glucose, PP	117.8		mg/dl	70-140

Note: Additional tests available for Diabetic control are Glycated Hemoglobin (HbA1c), Fructosamine



*This Document is not valid for Medico-Legal purposes.

DR N N SINGH
MD (PATHOLOGY)

Page 4 of 11

Condition of Laboratory Testing & Reporting

(1) It is presumed that the test(s) performed are on the specimen(s)/Sample(s) belonging to the patient named or identified and the verification of the particulars have been carried out by the patient or his/her representative at the point of generation of the said specimen(s)/ Sample(s). (2) Laboratory investigations are only tool to facilitate in arriving at diagnosis and should be clinically correlated. (3) Tests results are not valid for medico legal Purposes. (4) Test requested might not be performed due to following Reason: (a) Specimen received is insufficient or inappropriate. (haemolysed/clotted/lipemic etc.) (b) Incorrect specimen type for requested test. (c) Specimen quality is unsatisfactory. (d) There is a discrepancy between the label on the specimen container and the Name on the test requisition form. (5) The Results of the Test May vary from lab and also from time to time for the same patient. (6) The results of a laboratory test are dependent on the quality of the sample as well as the assay technology. (7) In case of queries or unexpected test results please call at +91 9297862282, Email- labasarfi@gmail.com

24 HOUR EMERGENCY

© AHL/D/0066/13/August /23

"KEEP THE REPORTS CAREFULLY AND BRING THEM ALONG DURING YOUR NEXT VISIT TO OUR HOSPITAL"



ASARFI HOSPITAL LABORATORY

(A Unit of Asarfi Hospital Ltd.)
Baramuri, Bishnupur Polytechnic, Dhanbad 828 130
Ph. No.: 7808368888,9297862282,9234681514

Name : MR. BHUDEO MANDAL
Age / Sex : 37 Yrs / Male
Doctor :
Reg. No. : AUG23-61825
Pat. Type : Mediwheel



Collection Time: 17-08-2023 12:52 pm
Receiving Time: 17-08-2023 12:54 pm
Reporting Time: 17-08-2023 1:26 pm
Publish Time : 17-08-2023 1:31 pm

Test Name	Result	Flag	Unit	Reference Range
GLYCOCYLATED HEMOGLOBIN (HbA1C), BLOOD				
Method: HPLC / Nephelometry		Machine Name: BIO-RAD, D-10 / MISPA		
HbA1C	5.6		%	4.4-6.2
Estimated average glucose (eAG)	114.0		mg/dl	

Interpretation:

HbA1c result is suggestive of at risk for Diabetes (Prediabetes)/ well controlled Diabetes in a known Diabetic.
Note: Presence of Hemoglobin variants and/or conditions that affect red cell turnover must be considered, particularly when the HbA1C result does not correlate with the patient's blood glucose levels.

FACTORS THAT INTERFERE WITH HbA1C | FACTORS THAT AFFECT INTERPRETATION |
MEASUREMENT	OF HBA1C RESULTS
Hemoglobin variants,elevated fetal	Any condition that shortens erythrocyte
hemoglobin (HbF) and chemically	survival or decreases mean erythrocyte
modified derivatives of hemoglobin	age (e.g.,recovery from acute blood loss,
(e.g. carbamylated Hb in patients	hemolytic anemia, HbSS, HbCC, and HbSC)
with renal failure) can affect the	will falsely lower HbA1c test results
accuracy of HbA1c measurements	regardless of the assay method used.Iron
deficiency anemia is associated with	
higher HbA1c	

*This Document is not valid for Medico-Legal purposes.



DR N N SINGH
MD (PATHOLOGY)

Condition of Laboratory Testing & Reporting

(1)It is presumed that the test(s) performed are on the specimen(s)/Sample(s) belonging to the patient named or identified and the verification of the particulars have been carried out by the patient or his/her representative at the point of generation of the said specimen(s)/ Sample(s)(2)Laboratory investigations are only tool to facilitate in arriving at diagnosis and should be clinically correlated. (3)Tests results are not valid for medico legal Purposes.(4)Test requested might not be performed due to following Reason: (a)Specimen received is insufficient or inappropriate. (haemolysed/clotted/lipemic etc.) (b)Incorrect specimen type for requested test. (c)Specimen quality is unsatisfactory. (d) There is a discrepancy between the label on the specimen container and the Name on the test requisition form. (5) The Results of the Test May vary from lab and also from time to time for the same patient.(6) The results of a laboratory test are dependent on the quality of the sample as well as the assay technology. (7)In case of queries or unexpected test results please call at +91 9297862282, Email-labasarfi@gmail.com

24 HOUR EMERGENCY

"KEEP THE REPORTS CAREFULLY AND BRING THEM ALONG DURING YOUR NEXT VISIT TO OUR HOSPITAL"

Name : MR. BHUDEO MANDAL
Age / Sex : 37 Yrs / Male
Doctor :
Reg. No. : AUG23-61825
Pat. Type : Mediwheel



Collection Time: 17-08-2023 12:52 pm
Receiving Time: 17-08-2023 12:54 pm
Reporting Time: 17-08-2023 1:26 pm
Publish Time : 17-08-2023 1:31 pm

Test Name	Result	Flag	Unit	Reference Range
Liver Function Test (LFT)				
Method: Spectrophotometry		Machine Name: XL-640		
Bilirubin Total (Diazo)	0.5		mg/dl	0.3-1.2
Bilirubin Direct (Diazo)	0.2		mg/dl	0.00-0.2
Bilirubin Indirect (Calculated)	0.3		mg/dl	0.00-1.0
SGPT (IFCC without PDP)	38.4		U/L	7-50
SGOT (IFCC without PDP)	35.6		U/L	5-45
Alkaline Phosphate (PNP AMP Kinetic)	187.5		U/L	70-306
GGT (Enzymatic)	36.2		U/L	0-55
Protein Total (Biuret)	7.3		g/dl	6.4-8.3
Albumin (BCG)	3.8		g/dl	3.5-5.2
Globulin (Calculated)	3.5		g/dl	2.3-3.5
A : G Ratio (Calculated)	1.0			0.8-2.0

*This Document is not valid for Medico-Legal purposes.

DR N N SINGH
MD (PATHOLOGY)

Page 4 of 10



Condition of Laboratory Testing & Reporting

(1) It is presumed that the test(s) performed are on the specimen(s)/Sample(s) belonging to the patient named or identified and the verification of the particulars have been carried out by the patient or his/her representative at the point of generation of the said specimen(s)/ Sample(s). (2) Laboratory investigations are only tool to facilitate in arriving at diagnosis and should be clinically correlated. (3) Tests results are not valid for medico legal Purposes. (4) Test requested might not be performed due to following Reason: (a) Specimen received is insufficient or inappropriate. (haemolysed/clotted/lipemic etc.) (b) Incorrect specimen type for requested test. (c) Specimen quality is unsatisfactory. (d) There is a discrepancy between the label on the specimen container and the Name on the test requisition form. (5) The Results of the Test May vary from lab and also from time to time for the same patient. (6) The results of a laboratory test are dependent on the quality of the sample as well as the assay technology. (7) In case of queries or unexpected test results please call at +91 9297862282, Email- labasarfi@gmail.com

24 HOUR EMERGENCY

© AHL/D/0066/13/August /23

"KEEP THE REPORTS CAREFULLY AND BRING THEM ALONG DURING YOUR NEXT VISIT TO OUR HOSPITAL"



ASARFI HOSPITAL LABORATORY

(A Unit of Asarfi Hospital Ltd.)

Saramuni, Bishnupur Polytechnic, Dhanbad 826 130
Ph. No.: 7806366366, 9297862262, 9234581514

Name : MR. BHUDEO MANDAL
Age / Sex : 37 Yrs / Male
Doctor :
Reg. No. : AUG23-61S25
Pat. Type : Mediawheel



Collection Time: 17-08-2023 12:52 pm
Receiving Time: 17-08-2023 12:54 pm
Reporting Time: 17-08-2023 1:26 pm
Publish Time : 17-08-2023 1:31 pm

Test Name	Result	Flag	Unit	Reference Range
Routine Urine Examination; Urine				
Method : Microscopic				
Appearance	CLEAR		-	
Colour	STRAW		-	
Volume	30		ml.	
Protiens	NEGATIVE		-	
Glucose	NEGATIVE		-	
PH	6.5		-	
Specific Gravity	1.010		-	
Bilirubin	NEGATIVE		-	
Ketone Bodies	XX		-	
Bile Salts	XX		-	
Bile Pigments	XX		-	
Pus Cells	2-3		/hpf.	
Epithelial Cells	1-2		/hpf.	
R.B.C.	NIL		/hpf.	
Casts	NOT SEEN		/hpf.	
Crystals	NOT SEEN		/hpf.	
others	NOT SEEN		-	

*This Document is not valid for Medico-Legal purposes.

DR N N SINGH
MD (PATHOLOGY)

Page 6 of 10



Condition of Laboratory Testing & Reporting

(1) It is presumed that the test(s) performed are on the specimen(s) / Sample(s) belonging to the patient named or identified and the verification of the particulars have been carried out by the patient or his/her representative at the point of generation of the said specimen(s) / Sample(s). (2) Laboratory investigations are only tool to facilitate in arriving at diagnosis and should be clinically correlated. (3) Tests results are not valid for medico-legal purposes. (4) Test requested might not be performed due to following Reason: (a) Specimen received is insufficient or inappropriate. (haemolysed/clotted/leptic etc.) (b) Incorrect specimen type for requested test. (c) Specimen quality is unsatisfactory. (d) There is a discrepancy between the label on the specimen container and the Name on the test requisition form. (5) The Results of the Test May vary from lab and also from time to time for the same patient. (6) The results of a laboratory test are dependent on the quality of the sample as well as the assay technology. (7) In case of queries or unexpected test results please call at +91 9297862262. Email- labasarfi@gmail.com

24 HOUR EMERGENCY

© AHL/D/0066/13/August /23

KEEP THE REPORTS CAREFULLY AND BRING THEM ALONG DURING YOUR NEXT VISIT TO OUR HOSPITAL

Name : MR. BHUDEO MANDAL
Age / Sex : 37 Yrs / Male
Doctor :
Reg. No. : AUG23-61825
Pat. Type : Mediwheel



Collection Time: 17-08-2023 12:52 pm
Receiving Time: 17-08-2023 12:54 pm
Reporting Time: 17-08-2023 1:26 pm
Publish Time : 17-08-2023 1:31 pm

Test Name	Result	Flag	Unit	Reference Range
Protein:Creatinine Ratio; Urine				
<i>Method : Immunoturbidimetry, Spectrophotometry</i>				
Protein	13.0		mg/L	
Creatinine	10.0		mg/dl	
PCR	1.3		mg/g	0-0.5

*This Document is not valid for Medico-Legal purposes.



DR N N SINGH
MD (PATHOLOGY)

Page 7 of 10

Condition of Laboratory Testing & Reporting

(1) It is presumed that the test(s) performed are on the specimen(s) / Sample(s) belonging to the patient named or identified and the verification of the particulars have been carried out by the patient or his/her representative at the point of generation of the said specimen(s) / Sample(s). (2) Laboratory investigations are only tool to facilitate in arriving at diagnosis and should be clinically correlated. (3) Tests results are not valid for medico legal Purposes. (4) Test requested might not be performed due to following Reason: (a) Specimen received is insufficient or inappropriate. (haemolysed/clotted/lipemic etc.) (b) Incorrect specimen type for requested test. (c) Specimen quality is unsatisfactory. (d) There is a discrepancy between the label on the specimen container and the Name on the test requisition form. (5) The Results of the Test May vary from lab and also from time to time for the same patient. (6) The results of a laboratory test are dependent on the quality of the sample as well as the assay technology. (7) In case of queries or unexpected test results please call at +91 9297862282, Email- labasarfi@gmail.com

24 HOUR EMERGENCY

© AHL/D/0066/13/August /23

"KEEP THE REPORTS CAREFULLY AND BRING THEM ALONG DURING YOUR NEXT VISIT TO OUR HOSPITAL"

Name : MR. BHUDEO MANDAL
Age / Sex : 37 Yrs / Male
Doctor :
Reg. No. : AUG23-61825
Pat. Type : Mediwheel



Collection Time: 17-08-2023 12:52 pm
Receiving Time: 17-08-2023 12:54 pm
Reporting Time: 22-08-2023 1:42 pm
Publish Time: 06-09-2023 5:48 pm

Test Name	Result	Flag	Unit	Reference Range
-----------	--------	------	------	-----------------

Microbiology

Culture & Sensitivity (Urine)

Method: vitek 2 compact

Machine Name: vitek 2 compact

Organism Isolated	NO GROWTH OF ANY ORGANISM
-------------------	---------------------------

Note:

In view of developing antibiotics resistance in india. It is advisalbe to use anitbotics belonging to Group B & C only if the patient is resistant to antibiotics.

* Insturment used Bact/Alert 3D 60 & vitek 2 compact.



DR N N SINGH
MD (PATHOLOGY)

*This Document is not valid for Medico-Legal purposes.

Page 12 of 12

Condition of Laboratory Testing & Reporting

(1)It is presumed that the test(s) performed are on the specimen(s)/Sample(s) belonging to the patient named or identified and the verification of the particulars have been carried out by the patient or his/her representative at the point of generation of the said specimen(s)/ Sample(s)(2)Laboratory investigations are only tool to facilitate in arriving at diagnosis and should be clinically correlated. (3)Tests results are not valid for medico legal Purposes. (4)Test requested might not be performed due to following Reason: (a)Specimen received is insufficient or inappropriate. (haemolysed clotied lipemic etc.) (b)Incorrect specimen type for requested test. (c)Specimen quality is unsatisfactory. (d) There is a discrepancy between the label on the specimen container and the Name on the test requisition form. (5) The Results of the Test May vary from lab and also from time to time for the same patient. (6) The results of a laboratory test are dependent on the quality of the sample as well as the assay technology. (7)In case of queries or unexpected test results please call at +91 9297862282, Email- labasarfi@gmail.com

24 HOUR EMERGENCY

© AHL/D/0066/13/August /23

"KEEP THE REPORTS CAREFULLY AND BRING THEM ALONG DURING YOUR NEXT VISIT TO OUR HOSPITAL"

Name : MR. BHUDEO MANDAL
Age / Sex : 37 Yrs / Male
Doctor :
Reg. No. : AUG23-61825
Pat. Type : Mediwheel



Collection Time: 17-08-2023 12:52 pm
Receiving Time: 17-08-2023 12:54 pm
Reporting Time: 17-08-2023 1:26 pm
Publish Time : 17-08-2023 1:31 pm

Test Name	Result	Flag	Unit	Reference Range
-----------	--------	------	------	-----------------

Haematology

BLOOD GROUP, ABO & RH TYPING

Method: Agglutination

ABO GROUP	O	.		0-0
RH TYPING	POSITIVE	.		0-0

ESR (Erythrocyte Sedimentaion Rate)

Method: Westergren

Machine Name: VES-MATIC 20

ESR	17	H	mm/hr	0-10
-----	----	---	-------	------

*This Document is not valid for Medico-Legal purposes.



DR N N SINGH
MD (PATHOLOGY)

Page 8 of 10

Condition of Laboratory Testing & Reporting

(1) It is presumed that the test(s) performed are on the specimen(s)/Sample(s) belonging to the patient named or identified and the verification of the particulars have been carried out by the patient or his/her representative at the point of generation of the said specimen(s)/ Sample(s)/(2) Laboratory investigations are only tool to facilitate in arriving at diagnosis and should be clinically correlated. (3) Tests results are not valid for medico legal Purposes (4) Test requested might not be performed due to following Reason: (a) Specimen received is insufficient or inappropriate. (haemolysed/clotted/lipemic etc.) (b) Incorrect specimen type for requested test (c) Specimen quality is unsatisfactory. (d) There is a discrepancy between the label on the specimen container and the Name on the test requisition form. (5) The Results of the Test May vary from lab and also from time to time for the same patient. (6) The results of a laboratory test are dependent on the quality of the sample as well as the assay technology. (7) In case of queries or unexpected test results please call at +91 9297862282. Email- labasarfi@gmail.com

24 HOUR EMERGENCY

© AHL/D/0066/13/August /23

"KEEP THE REPORTS CAREFULLY AND BRING THEM ALONG DURING YOUR NEXT VISIT TO OUR HOSPITAL"



ASARFI HOSPITAL LABORATORY

(A Unit of Asarfi Hospital Ltd.)

Baramuri, Bishnupur Polytechnic, Dhanbad 828 130
Ph. No.: 7808368888, 9297862282, 9234681514

Name : MR. BHUDEO MANDAL
Age / Sex : 37 Yrs / Male
Doctor :
Reg. No. : AUG23-61825
Pat. Type : Mediwheel



Collection Time : 17-08-2023 12:52 pm
Receiving Time : 17-08-2023 12:54 pm
Reporting Time : 17-08-2023 1:26 pm
Publish Time : 17-08-2023 1:31 pm

Test Name	Result	Flag	Unit	Reference Range
Complete Blood Count (CBC)				
Method : Electronical Impedence			Machine Name: Sysmex 6 part	
Hemoglobin	12.2	L	g/dl	13-18
Total Leukocyte Count (TLC)	6,200		/cu-mm	4000-11000
PCV	36.8	L	%	40-50
MCH	29.5		Pg	27-31
MCHC	33.2		g/dl	31.5-35.5
Red Cell Distribution Width (RDW)	13.1		%	11.6-14
Neutrophils	59		%	55-75
Lymphocytes	30		%	15-30
Eosinophils	04		%	1-6
Monocytes	07		%	2-10
Basophils	00		%	0-1
RBC Count	4.14	L	million/mm ³	4.5-5.5
Mean Corpuscular Volume (MCV)	88.9		fL	83-101
Platelet Count	1.68		lakhs/cumm	1.5-4.5

*This Document is not valid for Medico-Legal purposes.



DR N N SINGH
MD (PATHOLOGY)

Page 9 of 10

Condition of Laboratory Testing & Reporting

(1) It is presumed that the test(s) performed are on the specimen(s)/Sample(s) belonging to the patient named or identified and the verification of the particulars have been carried out by the patient or his/her representative at the point of generation of the said specimen(s)/ Sample(s). (2) Laboratory investigations are only tool to facilitate in arriving at diagnosis and should be clinically correlated. (3) Tests results are not valid for medico legal Purposes. (4) Test requested might not be performed due to following Reason: (a) Specimen received is insufficient or inappropriate. (haemolysed/clotted/lipemic etc.) (b) Incorrect specimen type for requested test. (c) Specimen quality is unsatisfactory. (d) There is a discrepancy between the label on the specimen container and the Name on the test requisition form. (5) The Results of the Test May vary from lab and also from time to time for the same patient. (6) The results of a laboratory test are dependent on the quality of the sample as well as the assay technology. (7) In case of queries or unexpected test results please call at +91 9297862282, Email- labasarfi@gmail.com

24 HOUR EMERGENCY

© AHL/D/0066/13/August /23

"KEEP THE REPORTS CAREFULLY AND BRING THEM ALONG DURING YOUR NEXT VISIT TO OUR HOSPITAL"

Name : MR. BHUDEO MANDAL
Age / Sex : 37 Yrs / Male
Doctor :
Reg. No. : AUG23-61825
Pat. Type : Mediwheel



Collection Time: 17-08-2023 12:52 pm
Receiving Time: 17-08-2023 12:54 pm
Reporting Time: 17-08-2023 1:26 pm
Publish Time : 17-08-2023 1:31 pm

Test Name	Result	Flag	Unit	Reference Range
Immunology and Serology				
THYROID PROFILE, TOTAL, SERUM				
Method: ECLIA		Machine Name: Vitros Eci		
T3, Total	1.41		ng/ml	0.8-2.0
T4, Total	10.1		µg/dL	5.10-14.10
TSH (Ultrasensitive)	3.65		mIU/mL	0.27-4.2

Interpretation:

1. TSH levels are subject to circadian variation, reaching peak levels between 2 - 4.a.m. and at a minimum between 6-10 pm . The variation is of the order of 50% . hence time of the day has influence on the measured serum TSH concentrations.
2. Alteration in concentration of Thyroid hormone binding protein can profoundly affect Total T3 and/or Total T4 levels especially in pregnancy and in patients on steroid therapy.
3. Unbound fraction (Free,T4 /Free,T3) of thyroid hormone is biologically active form and correlate more closely with clinical status of the patient than total T4/T3 concentration
4. Values <0.03 uIU/mL need to be clinically correlated due to presence of a rare TSH variant in some individuals.

*This Document is not valid for Medico-Legal purposes.



DR N N SINGH
MD (PATHOLOGY)

Page 10 of 10

Condition of Laboratory Testing & Reporting

(1) It is presumed that the test(s) performed are on the specimen(s) /Sample(s) belonging to the patient named or identified and the verification of the particulars have been carried out by the patient or his/her representative at the point of generation of the said specimen(s) /Sample(s). (2) Laboratory investigations are only tool to facilitate in arriving at diagnosis and should be clinically correlated. (3) Tests results are not valid for medico-legal Purposes. (4) Test requested might not be performed due to following Reason: (a) Specimen received is insufficient or inappropriate. (haemolysed/clotted/lipemic etc.) (b) Incorrect specimen type for requested test. (c) Specimen quality is unsatisfactory. (d) There is a discrepancy between the label on the specimen container and the Name on the test requisition form. (5) The Results of the Test May vary from lab and also from time to time for the same patient. (6) The results of a laboratory test are dependent on the quality of the sample as well as the assay technology. (7) In case of queries or unexpected test results please call at +91 9297862282, Email- labasarfi@gmail.com

24 HOUR EMERGENCY

© AHL/D/0066/13/August /23

"KEEP THE REPORTS CAREFULLY AND BRING THEM ALONG DURING YOUR NEXT VISIT TO OUR HOSPITAL"

PHC



नयनश्री नेत्रालय

(A Unit of Asarfi Hospital Limited)

Baramuri, Bishunpur Polytechnic, Dhanbad - 828 130 (Jharkhand)
7807013096, 7808368888 | www.asarfihospital.com, info@asarfihospital.com

PRESCRIPTION FOR GLASS

Reg No. 61825

Date: 17/8/23

Name: MR. BHUDEO MANDAL Age: 37 Gender: M F

	RIGHT EYE				LEFT EYE			
	D SPH	D CYL	AXIS	VISION	D SPH	D CYL	AXIS	VISION
FOR DISTANCE VISION	-0.50	—	—	6/6	-0.25	—	—	6/6
ADD FOR NEAR VISION	—	—	plano	M ₆	—	plano	—	M ₆

Lens : White / Photo Chromic / Tinted/ Kryptok / Executive / Bifocal CR 39

P.D./- m.m. For DV m.m. For NV

Remarks : Constant use / Distance use / Near use

Refractionist
AHLB/079/4196/APR/23