



**Marengo CIMS
Hospital**

3115 013

RECEIVED
26/11/2022
11:30 AM
Dr. Rashmi Chovatia

Patient ID 321882
Patient Name Mr. DILIPKUMAR S RAJPUT
Gender/Age Male/41
Doctor

Dt: 26/11/2022

Rx

Drug Name	Generic Name	Morning	Afternoon	Evening	Night	Duration
Tab. SITAVEL-M before break fast oral	SITAVEL-M (50+1000 mg)	1	0	0	0	2 Month(s)

Dr. Rashmi Chovatia



CIMS Hospital Private Limited

Plot No 67/1, Opp. Panchamrut Bunglows, Near Shukan Mall, Off Science City Road, Sola, Ahmedabad - 380060, Gujarat.

© 1800 309 9999 CIN No. U85110GJ2001PTC039962



Reg. No : CIMS/A/2022/390565	VisitNo : HC/261122/15 [HCV]
Patient Name : MR. DILIPKUMAR S RAJPUT	Age(Y-M-D)/Sex : 41 Y 8 M 25 D. / Male
Referring Doctor : Dr. CIMS DOCTOR	Doctor :
Ward/Room :	Bed :

ORD/261122/377 Lab No : 2022174557 LSN : 937177 (Whole Blood) Sample Quality : Normal
 Collection Time : 26/11/2022 8:52:00 Arrival : 26/11/2022 9:16:02 Validation Time : 26/11/2022 11:26:05AM

	Result	Unit	Reference Range
CBC With ESR			
TOTAL COUNT			
Hemoglobin <i>(SLS Hemoglobin Detection method)</i>	16.2	g/dl	13.5 - 18.0 g/dl
Total RBC Count <i>(Hydro Dynamic Focusing Method)</i>	5.29	mill/Cmm	4.7 - 6.0 mill/Cmm
HCT <i>(Hydro Dynamic Focusing Method)</i>	47.9	%	42 - 52 %
Total WBC Count <i>(Flow Cytometry)</i>	6180	/Cmm	4000 - 10500 /Cmm
Platelet Count <i>(Hydro Dynamic Focusing Method)</i>	196000	/Cmm	150000 - 450000 /Cmm
DIFFERENTIAL COUNT (by Flow Cytometry)			
Polymorphs	59	%	40 - 70 %
Lymphocytes	38	%	22 - 45 %
Eosinophils	03	%	01 - 04 %
Monocytes	08	%	01 - 08 %
Basophils	00	%	00 - 01 %
Immature Granulocytes	00	%	0 - 2 %
Smear Study	RBCs are Normochromic & Normocytic. Platelets are adequate in number. Malarial Parasites are not seen. No Premature cells are seen.		
BLOOD INDICES (by Calculated Method)			
M.C.V	90.5	fl	78 - 100 fl
M.C.H	30.6	pg	27 - 31 pg
M.C.H.C.	33.8	gm/dl	32 - 36 gm/dl
RDW-CV	12.7	%	11.5 - 14.0 %
ESR (Red Cell Aggregation) After One Hour	06	mm	0 - 10 mm
Blood Group Rh ABO	"B"		

Dr. Shreya Patel
MD(Path)

Consultant Pathologist

Dr. Manisha Shah
MD (Path & Bact)
Consultant Pathologist
Reg. No. : G-15496

Dr. Jitendra Nayak
MD (Path)
Consultant Pathologist
Reg. No. : G-14786



CIMS Hospital Private Limited

Plot No 67/1, Opp. Panchamrut Bungalows, Near Shukan Mall, Off Science City Road, Sola, Ahmedabad - 380060, Gujarat

© 1800 309 9999 CIN No. U8510GJ2001PTC039962

Reg. No : CIMS/A/2022/390565	VisitNo : HC/261122/15 [HCV]
Patient Name : MR. DILIPKUMAR S RAJPUT	Age(Y-M-D)/Sex : 41 Y 8 M 25 D. / Male
Referring Doctor : Dr. CIMS DOCTOR	Doctor :
Ward/Room :	Bed :

ORD/261122/377 Lab No : 2022174557 LSN : 937177 (Whole Blood) Sample Quality : Normal
 Collection Time : 26/11/2022 8:52:00 Arrival : 26/11/2022 8:16:02 Validation Time : 26/11/2022 11:26:05AM

Rh POSITIVE

HbA1c (Glycosylated Haemoglobin)

TEST

HbA1c (Glyoco Hb)
(Immuno Turbidimetric)

7.02

%

4.8-5.9% Normal

5.9-7.0% Good diabetic control

7.0-10.0% Fair diabetic control

>10.0% Poor diabetic control

Mean Plasma Glucose

172.7

mg/dL

80 - 140 mg/dL

*** END OF REPORT ***



Dr. Shreya Patel

MD(Path)

Consultant Pathologist



XI (LS)



XI (LS)

Dr. Manisha Shah
MD (Path & Bact)
Consultant Pathologist
Reg. No. : G-15496

Dr. Jitendra Nayak
MD (Path)
Consultant Pathologist
Reg. No. : G-14786

CIMS Hospital Private Limited

Plot No 6//3, Opp. Panchamrut Bungalows, Near Shukan Mall, Off Science City Road, Sola, Ahmedabad - 380060, Gujarat

☎ 1800 308 9999 CIN No. U8510GJ2001PTC038962

Reg. No : CIMS/A/2022/390565
Patient Name : MR. DILIPKUMAR S RAJPUT
Referring Doctor : Dr. CIMS DOCTOR
Ward/Room :

VisitNo : HC/261122/15 [HCV]
Age(Y-M-D)/Sex : 41 Y 8 M 25 D. / Male
Doctor :
Bed :

ORD/261122/377 Lab No : 2022174558 LSN : 937177 (SERUM) Sample Quality : Normal
Collection Time : 26/11/2022 8:52:00 Arrival : 26/11/2022 9:16:02 Validation Time : 26/11/2022 11:33:43AM

Liver Function Test

	<u>Result</u>	<u>Unit</u>	<u>Reference Range</u>
Alkaline Phosphatase <i>(PNPP, AMP Buffer Method, Colorimetric)</i>	123.8	U/L	40 - 129 U/L
Bilirubin			
Total Billirubin <i>(Diazospecial Iazonium Iron with Blank)</i>	0.88	mg/dL	0.0 - 1.0 mg/dL
Direct Billirubin <i>(Diazo, Evelyn Malloy) with Blank)</i>	0.32	mg/dL	0.0 - 0.2 mg/dL
Indirect Billirubin <i>(Calculated from Total and Direct Billirubin)</i>	0.56	mg/dL	0.0 - 0.8 mg/dL
SGPT (ALT) <i>(IFCC without pyridoxal phosphate)</i>	116.3	U/L	0 - 41 U/L
SGOT (AST) <i>(IFCC without pyridoxal 5 phosphate)</i>	57.7	U/L	0 - 40 U/L
Total Protein			
Total Proteins <i>(Biuret Method)</i>	7.91	gm/dl	6.4 - 8.3 gm/dl
Albumin <i>(Bromocresol Green Colorimetric)</i>	4.97	gm/dl	3.97 - 4.95 gm/dl
Globulin	2.94	gm/dl	2.2 - 3.5 gm/dl
A/G Ratio	1.69		0.9 - 2.1

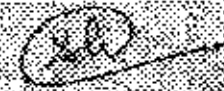
Dr. Shreya Patel
MD(Path)
Consultant Pathologist



Reg. No : CIMS/A/2022/390565	Visit No : HQ/261122/15 [HCV]
Patient Name : MR. DILIPKUMAR S RAJPUT	Age(Y-M-D)/Sex : 41 Y 8 M 25 D Male
Referring Doctor : Dr. CIMS DOCTOR	Doctor :
Ward/Room :	Bed :

ORD/261122/377 Lab No : 2022174558 LSN : 937177 (SERUM) Sample Quality : Normal
 Collection Time : 26/11/2022 8:52:00 Arrival : 26/11/2022 9:16:02 Validation Time : 26/11/2022 11:33:42AM

FOR PATHOLOGY REPORTS

	Result	Unit	Reference Range
Creatinine (Buffered Jaffe Reaction Kinetic Compensated)	0.83	mg/dL	0.7 - 1.2 mg/dL
Estimated GFR	144.13	mL/min/1.73m2	76 - 120 mL/min/1.73m2
Fasting Glucose (Hexokinase)	132.1	mg/dL	70 - 100 mg/dL
PSA (ECLIA)	0.56	ng/ml	0 - 4 ng/ml
Thyroid Function Test			
TOTAL T3 (T3) * (Electrochemiluminescence Assay)	1.22	ng/ml	0.846 - 2.02 ng/ml
TOTAL T4 (T4) * (Electrochemiluminescence Assay)	10.46	µgm/dl	5.13 - 14.06 µgm/dl
TSH (Electrochemiluminescence Assay)	1.73	µIU/ml	0.27 - 4.20 µIU/ml
Uric Acid (Uricase Colorimetric Enzymatic)	2.87	mg/dL	3.4 - 7.0 mg/dL

*** END OF REPORT ***

Dr. Manisha Shah
MD (Path & Bact)
Consultant Pathologist
Reg. No. : G-15496

Dr. Jitendra Nayak
MD (Path)
Consultant Pathologist
Reg. No. : G-14786

Dr. Shreya Patel
MD(Path)
Consultant Pathologist





Reg. No : CIMS/A/2022/390565	Visit No : HC/261122/15 [HCV]
Patient Name : MR. DILIPKUMAR S RAJPUT	Age(Y-M-D)/Sex : 41 Y 8 M 25 D, Male
Referring Doctor : Dr. CIMS DOCTOR	Doctor
Ward/Room :	Bed
ORD/261122/377 Lab No : 2022174559 LSN : 937177 (SERUM)	Sample Quality : Normal
Collection Time : 26/11/2022 8:52:00 Arrival : 26/11/2022 9:16:02	Validation Time : 26/11/2022 11:34:21AM

	<u>Result</u>	<u>Unit</u>	<u>Reference Range</u>
BUN * (Ureas with LV)	7.7	mg/dL	6 - 20 mg/dL

*** END OF REPORT ***

CIMS HOSPITAL PRIVATE LIMITED
 PLOT NO. 67/1, OPP. PENCHAMRUT BUNGLOWS, NEAR SHUKAN MALL, OFF SCIENCE CITY ROAD, SALA, AHMEDABAD - 380060, GUJARAT.

Dr. Manisha Shah
MD (Path & Bact)
Consultant Pathologist
Reg. No. : G-15496

Dr. Jitendra Nayak
MD (Path)
Consultant Pathologist
Reg. No. : G-14786

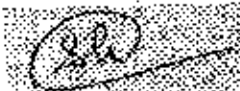

Dr. Shreya Patel
MD (Path)
Consultant Pathologist





Reg. No : CIMS/A/2022/390565	Visit No : HC/261122/15 [HCV]
Patient Name : MR. DILIPKUMAR S RAJPUT	Age(Y-M-D)/Sex : 41 Y 8 M 25 D. / Male
Referring Doctor : Dr. CIMS DOCTOR	Doctor
Ward/Room	Bed

ORD/261122/377 Lab No : 2022174558 LSN : 937177 (SERUM) Sample Quality : Normal
 Collection : 26/11/2022 8:52:00AM Arrival: 26/11/2022 9:23:09 Validation Time 26/11/2022 11:18:06

<u>Lipid Profile (With Direct LDL)</u>	<u>Result</u>	<u>Unit</u>	<u>Reference Range</u>
Type of Sample	: Fasting		
Cholesterol <i>(Enzymatic/Colorimetric, Cholesterol Oxidase, Esterase, Peroxidase Gen. 2)</i>	: 136.3	mg/dL	Less than 160 mg/dl Excellent Less than 200 mg/dl Desirable 200-239 mg/dl Borderline High 240 mg/dl & over High
Triglyceride <i>(Enzymatic Colorimetric without Glycerol Blank without Serum Blank)</i>	: 124.8	mg/dL	Less than 150 mg/dl Normal 150 - 199 mg/dl Borderline High 200-499 mg/dl High 500 mg/dl or greater Very High
HDL Cholesterol <i>(Direct Mearuse Homogenous Technique Modified Enzymatic Colorimetric Gen. 3)</i>	: 37.8 <i>AS</i>	mg/dL	Less than 40 mg/dl Low 60 mg/dl or above Excellent
LDL Cholesterol (DIRECT) <i>(Homogenous Enzymatic colorimetric Assay)</i>	: 82.9	mg/dL	Less than 80 mg/dl Excellent Less than 100 mg/dl Optimal 100 - 129 mg/dl Near or above optimal 130 - 159 mg/dl Borderline High 160 - 189 mg/dl High 190 mg/dl & above Very High
VLDL Cholesterol <i>(Calculated)</i>	: 24.96	mg/dL	15 - 30 mg%
Cholesterol/HDL Ratio <i>(Calculated)</i>	: 3.61		Normal upto 4.5
LDL/HDL Ratio <i>(Calculated)</i>	: 2.19		Less than 3.5

Remarks :

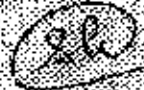
Dr. Shreya Patel
 MD(Path)
 Consultant Pathologist

Dr. Manisna Shah MD (Path & Bact) Consultant Pathologist Reg. No. : G-15496	Dr. Jitendra Nayak MD (Path) Consultant Pathologist Reg. No. : G-14786
--	---





Reg. No : CIMS/A/2022/390565	VisitNo : HC/261122/15 [HCV]
Patient Name : MR. DILIPKUMAR S RAJPUT	Age(Y-M-D)/Sex : 41 Y 8 M 26-D / Male
Referring Doctor : Dr. CIMS DOCTOR	Doctor
Ward/Room	Bed

ORD/261122/377 Lab No : 2022174650 LSN : 937177 (Urine) Sample Quality : Normal
 Collection Time : 26/11/2022 10:49:21 Arrival : 26/11/2022 10:49:21 Validation Time : 26/11/2022 12:13:33PM

	<u>Result</u>	<u>Unit</u>	<u>Reference Range</u>
Urine R & M			
PHYSICAL EXAMINATION			
Quantity	20 cc		
Colour	Pale Yellow		
Transparency	Clear		
Reaction (QDS-10 Strip)	6.0		
Sp. Gravity (QDS-10 Strip)	1.015		1.005 - 1.035
CHEMICAL EXAMINATION			
U. Albumin (QDS-10 Strip/Manual)	Nil		
U. Glucose (QDS-10 Strip/Manual)	Nil		
U. Acetone (QDS-10 Strip/Manual)	Absent		
BS/BP (QDS-10 Strip/Manual)	Absent		
MICROSCOPIC EXAMINATION			
Pus Cell	Occasional	/H.P.F.	/H.P.F.
Red Blood Cell	Nil	/H.P.F.	/H.P.F.
Epithelial Cell	1-2	/H.P.F.	/H.P.F.
Cast	Not Seen		
Crystals	Not Seen		
Amorphous	Absent		
Monilia	Absent		

*** END OF REPORT ***

Dr. Manisha Shah
MD (Path & Bact).
Consultant Pathologist
Reg. No. : G-15496

Dr. Jitendra Nayak
MD (Path)
Consultant Pathologist
Reg. No. : G-14786

Dr. Shreya Patel
MD(Path)
Consultant Pathologist



**Marengo CIMS
Hospital**

cims.org

Name : MR. DILIPKUMAR S
RAJPUT
Reg No : CIMS/A/2022/390585
DoB / Sex : 01/03/1981 / Male

ECHO Report

Dt : 26/11/2022

Patient Details

Patient ID : 321882
Name : Mr. DILIPKUMAR S RAJPUT
Age : 41 Years
Gender : Male
Blood Group
Referral Doctor

ECHO Identification Detail

Doctor Incharge : Dr. VIPUL KAPOOR

Clinical Status Of Patient

ECHO Code : TJ

- Finding Description**
1. Normal cardiac chambers dimensions.
 2. Normal LV systolic function, LVEF: 60%.
 3. No RWMA.
 4. Normal LV diastolic function.
 6. All cardiac valves are structurally normal.
 7. Trivial MR, Trivial TR, Trivial PR, No AR.
 8. No PAH.
 9. Normal RV systolic function.
 10. No clot/vegetation/pericardial effusion.

Dr. VIPUL KAPOOR



XI (SA)

NABH

VC-3048

OUR ACCREDITATION

CIMS Hospital Private Limited

Plot No 67/1, Opposite Panchmrut Bunglows Near Shaktun Mall, Off Science City Road, Sola, Ahmedabad, Gujarat 380060

@ 1800 309 9999 CIN No. U85110GJ2001PTC039962

ID: 1082

Years

HR : 70 bpm
 P : 116 ms
 PR : 155 ms
 QRS : 92 ms
 QT/QTc : 378/408 ms
 PQRST : 532/717 ms
 RV5SV : 1027/0.741 mV

Diagnosis Inform

Name : MR. DILIPKUMAR S
 RAJPUT
 Reg No : CIMSA/2022/390565
 DoB./Sex : 01/03/1981 / Male

NSR/WM

Report Continued by

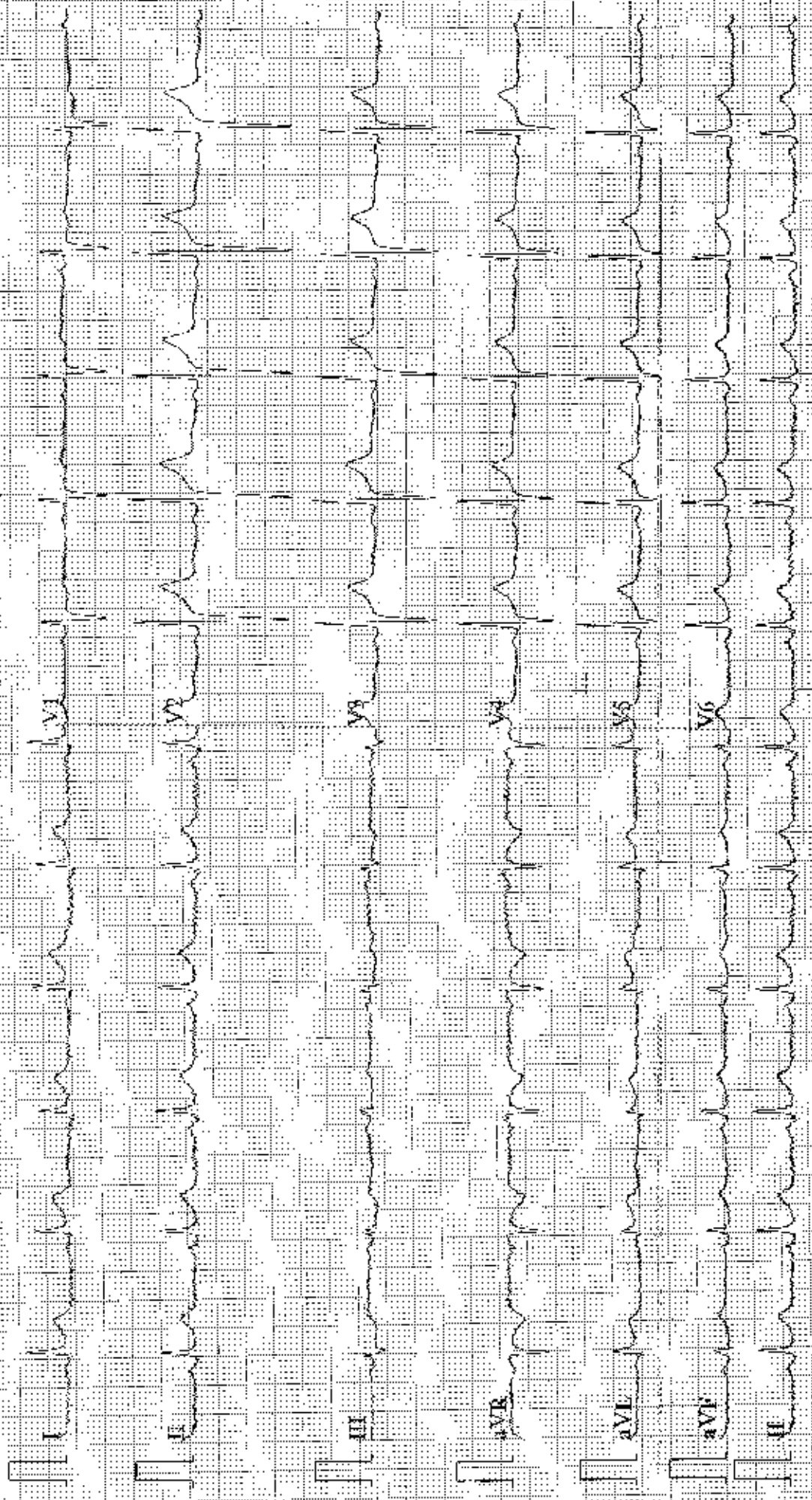

Patient's Name : DILIPKUMAR S RAJPUT	Age, Sex : 41Y/M
Reg. No. (IP/OP): HC-390565	Date : 26/11/2022
Referred By Dr. : CIMS	

USG OF ABDOMEN & PELVIS

LIVER: Liver shows bright echotexture and is normal in size. S/O Fatty liver (Grade-I). No evidence of focal SOL or dilatation of IHBR seen. Porta hepatis appear normal.

GALLBLADDER: Gallbladder appeared normal. No calculus or mass lesion seen.

PANCREAS: Pancreas appeared normal in size and echotexture. No focal lesion, mass or pancreatitis.

SPLEEN: Spleen appears normal in size and echotexture.

PARAAORTIC REGION: Aorta grossly appeared normal. No paraaortic lymphnodes seen.

KIDNEYS: Both kidneys appear normal in size, shape and in position. Cortex and collecting system of both kidneys appeared normal. No evidence of calculus or obstructive uropathy on either side. Right kidney: 114x40mm. Left kidney: 112x49mm.

URINARY BLADDER: Bladder appeared normal. No calculus or mass lesion is seen.

PROSTATE: Prostate appears normal in size and echotexture.

No evidence of free fluid or collection is seen in peritoneal spaces.
 Normal small bowel peristalsis noted.

COMMENTS: Appearance suggests

➤ Fatty liver.

Kindly correlate clinically.

VS

DR KIRTAN SHAH M.D., RADIODIAG. CONS. RADIOLOGIST	DR DEEPA SHAH M.D., D.M.R.E CONS. RADIOLOGIST	DR UMA MEHTA D.M.R.D. F.R.C.R CONS. RADIOLOGIST	DR NIMISH SHARMA D.M.R.D. (D.N.B.) CONS. RADIOLOGIST	DR RAVINA CHAUHAN M.D., RADIODIAG. CONS. RADIOLOGIST	DR YASH PATEL M.D., D.N.B. CONS. RADIOLOGIST	DR SUNALI DESAI MD, DNB, DM, FRCR CONS. RADIOLOGIST NEURORADIOLOGIST
---	---	---	--	--	--	--

Note: This is only a radiological impression and not the final diagnosis. All diagnostic modalities have their own limitations. Therefore radiological modality report should be interpreted in correlation with clinical and pathological findings.

FOR RADIOLOGY REPORTS ONLY



Patient's Name :DILIPKUMAR S RAJPUT	Age, Sex :41Y/M
Reg. No. (IP/OP):HC-390565	Date :26/11/2022
Referred By Dr. ;CIMS	

Plain Skiagram of Chest PA standing view:
(Serial No-B-6748)

Both lung fields show prominent broncho-vascular markings.

No evidence of collapse or consolidation in either lung field.
No evidence of pleural effusion or pneumothorax is seen on either side.

Mediastinal shadow appears normal.

Heart and aorta appear normal.

Domes of diaphragm appear normal.

Elongated both transverse processes of C7 noted.

Kindly correlate clinically.

VS

DR KIRTI SHAH	DR DEEPA SHAH	DR UMA MEHTA	DR NIMISH SHARMA	DR RAVINA CHAUHAN	DR YASH PATEL	DR SUNALI DESAI
M.D. RADIODIAG.	M.D., D.M.R.E	D.M.R.D. F.R.C.R	D.M.R.D. (D.R.B.)	M.D. RADIODIAG.	M.D., D.N.B.	MD, DNB, DM, FRCR
CONS. RADIOLOGIST	CONS. RADIOLOGIST	CONS. RADIOLOGIST	CONS. RADIOLOGIST	CONS. RADIOLOGIST	CONS. RADIOLOGIST	NEURORADIOLOGIST

Note: This is only a radiological impression and not the final diagnosis. All diagnostic modalities have their own limitations.
Therefore radiological modality report should be interpreted in correlation with clinical and pathological findings.

FOR RADIOLOGY REPORTS ONLY



PHYSICIAN CONSULTATION:

HEALTH CHECKUP REPORT

Patient Name: DILIPKUMAR RAJPUT

Age/Gender: 41/M

Reg. No: 390565

Package: MEDIWHEEL

DATE: 26/11/2022

COMPLAINTS (IF ANY):

- Asymptomatic

ANAMNESIS:
HISTORY OF HEALTH STATUS: No

PRESENT MEDICATIONS: No

HYPERSENSITIVITY TO ANY DRUG: No

PERSONAL HISTORY:

- Bowel : Regular
- Micturition : Normal
- Sleep : Adequate
- Appetite : Adequate

Diet : Veg
Habits : occasionally alcohol
Physical Activity/Exercise: Walking

HISTORY OF ILLNESS (WITH PAST MEDICATIONS): No

FAMILY HISTORY:

- Father :- DM

VITAL SIGNS:

Pulse : 80/min.

- B.P: 116/72mmHg

HEALTH CHECKUP REPORT

Patient Name: DILIPKUMAR RAJPUT

DATE: 26/11/2022

Age/Gender: 41/M

Reg. No: 390565

Package: MEDIWHEEL

COMPLAINTS (IF ANY):

- Asymptomatic

HISTORY OF HEALTH STATUS: No

PRESENT MEDICATIONS: No

HYPERSENSITIVITY TO ANY DRUG: No

PERSONAL HISTORY:

- Bowel : Regular
- Micturition : Normal
- Sleep : Adequate
- Appetite : Adequate

Diet : Veg
Habits : occasionally alcohol
Physical Activity/Exercise: Walking

HISTORY OF ILLNESS (WITH PAST MEDICATIONS): No

FAMILY HISTORY:

- Father :- DM

VITAL SIGNS:

Pulse : 80/min.
- B.P: 116/72mmHg

PHYSICIAN CONSULTATION:

1) Clinical Impression

- Type 2 DM
- Mild atrial lft

2) Recommendations

- 1 hr walk daily
- Diabetic diet
- Avoid fatty food and alcohol
- PP2BS
- FBS , PP2BS after 4 month and follow up
- Healthy life style

(Dr. Rashmi chovatia)

OPHTHALMO CONSULTATION:

Best corrected visual acuity

RE

6/6

LE

6/6

(Dr. Jignesh Shah)

DENTAL CONSULTATION:

Adv:

- Cleaning

(Dr. Parvin Chandarana)

GYNEC CONSULTATION: DONE (DR. DEVANG PATEL)

Please take regular medicine as prescribed by the Doctor. (If given)

