

HEALTH CHECKUP REPORT

Patient Name: TARAL PATEL
Age/Gender: 30/F
Reg. No: 382555
Package: BOB

DATE: 10/09/2022

COMPLAINTS (IF ANY):

- Asymptomatic

HISTORY OF HEALTH STATUS: No

PRESENT MEDICATIONS: No

HYPERSENSITIVITY TO ANY DRUG: No

PERSONAL HISTORY:

- | | | | | | |
|---------------|---|----------|-----------------------------|---|------|
| - Bowel | : | Regular | Diet | : | Veg |
| - Micturition | : | Normal | Habits | : | No |
| - Sleep | : | Adequate | Physical Activity/Exercise: | | Yoga |
| - Appetite | : | Adequate | | | |

HISTORY OF ILLNESS (WITH PAST MEDICATIONS):

- LMP : 6/9/2022

FAMILY HISTORY:

- Father : Hypertension, DM

VITAL SIGNS:

- | | | | |
|------------|----------|---------|------------|
| - Height : | 158 cms | Pulse : | 84/min. |
| - Weight : | 62.3 Kgs | B.P: | 130/80mmHg |

PHYSICIAN CONSULTATION:

1) Recommendations

- Healthy life style

(Dr. Hardik Shah)

Please take regular medicine as prescribed by the Doctor. (If given)



Reg. No : CIMS/A/2022/382555	VisitNo : HC/100922/50 [HCV]
Patient Name : Mrs. TARAL PATEL	Age(Y-M-D)/Sex : 30.Y 5 M 19 D. / Female
Referring Doctor : Dr. CIMS DOCTOR	Doctor :
Ward/Room :	Bed :

ORD/100922/644 Lab No : 2022137959 LSN : 916949 (Whole Blood) Sample Quality : Normal
 Collection Time : 10/09/2022 10:28:53 Arrival : 10/09/2022 10:55:54 Validation Time : 10/09/2022 1:25:09PM

	Result	Unit	Reference Range
CBC With ESR			
TOTAL COUNT			
Hemoglobin <i>(SLS Hemoglobin Detection method)</i>	11.7	g/dl	12.5 - 16.0 g/dl
Total RBC Count <i>(Hydro Dynamic Focusing Method)</i>	4.39	mill/Cmm	4.2 - 5.4 mill/Cmm
HCT <i>(Hydro Dynamic Focusing Method)</i>	36.7	%	37 - 47 %
Total WBC Count <i>(Flow Cytometry)</i>	6990	/Cmm	4000 - 10500 /Cmm
Platelet Count <i>(Hydro Dynamic Focusing Method)</i>	257000	/Cmm	150000 - 450000 /Cmm
DIFFERENTIAL COUNT (by Flow Cytometry)			
Polymorphs	46	%	40 - 70 %
Lymphocytes	48	%	22 - 45 %
Eosinophils	01	%	01 - 04 %
Monocytes	05	%	01 - 06 %
Basophils	00	%	00 - 01 %
Immature Granulocytes	00	%	0 - 2 %
Smear Study	RBCs are Normochromic & Normocytic. Platelets are adequate in number. Malarial Parasites are not seen. No Premature cells are seen.		
BLOOD INDICES (by Calculated Method)			
C.V	83.6	fl	78 - 100 fl
M.C.H	26.7	pg	27 - 31 pg
M.C.H.C.	31.9	gm/dl	32 - 36 gm/dl
RDW-CV	13.30	%	11.5 - 14.0 %

ESR (Red Cell Aggregation)

Dr. Kazumi Gondalia
 M.D. (Path)
 Consultant Pathologist
 Reg. No. : G-21729

Dr. Manisha Shah
 MD (Path & Bact)
 Consultant Pathologist
 Reg. No. : G-15496

Dr. Jitendra Nayak
 MD (Path)
 Consultant Pathologist
 Reg. No. : G-14786

Print By : ankita rainut



Reg. No : CIMS/A/2022/382555	VisitNo : HC/100922/50 [HCV]
Patient Name : Mrs. TARAL PATEL	Age(Y-M-D)/Sex : 30 Y 5 M 19 D. / Female
Referring Doctor : Dr. CIMS DOCTOR	Doctor :
Ward/Room :	Bed :

ORD/100922/644 Lab No : 2022137959 LSN : 916949 (Whole Blood) Sample Quality : Normal
 Collection Time : 10/09/2022 10:28:53 Arrival : 10/09/2022 10:55:54 Validation Time : 10/09/2022 1:25:09PM

After One Hour	11	mm	0 - 12 mm
Blood Group Rh			
ABO	"O"		
Rh	POSITIVE		
HbA1c (Glycosylated Haemoglobin)			
TEST			
HbA1c (Glyco Hb)	5.58	%	4.8-5.9% Normal
<i>(Immuno Turbidimetric)</i>			5.9-7.0% Good diabetic control
			7.0-10.0% Fair diabetic control
			>10.0% Poor diabetic control
Mean Plasma Glucose	121.5	mg/dL	80 - 140 mg/dL

*** END OF REPORT ***

Dr. Kazumi Gondalia
 M.D. (Path)
 Consultant Pathologist
 Reg. No. : G-21729

Dr. Manisha Shah
 MD (Path & Bact)
 Consultant Pathologist
 Reg. No. : G-15496

Dr. Jitendra Nayak
 MD (Path)
 Consultant Pathologist
 Reg. No. : G-14786

Print By : ankita rainut



FOR PATHOLOGY REPORT

Reg. No : CIMS/A/2022/382555	VisitNo : HC/100922/50 [HCV]
Patient Name : Mrs. TARAL PATEL	Age(Y-M-D)/Sex : 30 Y 5 M 19 D. / Female
Referring Doctor : Dr. CIMS DOCTOR	Doctor :
Ward/Room :	Bed :

ORD/100922/644 Lab No : 2022137960 LSN : 916949 (SERUM) Sample Quality : Normal
 Collection Time : 10/09/2022 10:28:53 Arrival : 10/09/2022 10:55:54 Validation Time : 10/09/2022 1:10:32PM

Liver Function Test

	Result	Unit	Reference Range
Alkaline Phosphatase (PNPP, AMP Buffer Method, Colorimetric)	97.2	U/L	35 - 104 U/L
Billirubin			
Total Billirubin (Diazospectral Iazonium Iron with Blank)	0.56	mg/dL	0.0 - 1.0 mg/dL
Direct Billirubin (Diazo, (Evelyn Malfoy) with Blank)	0.18	mg/dL	0.0 - 0.2 mg/dL
Indirect Billirubin (Calculated from Total and Direct Billirubin)	0.38	mg/dL	0.0 - 0.8 mg/dL
SGPT (ALT) (IFCC without pyridoxal phosphate)	26	U/L	0 - 33 U/L
SGOT (AST) (IFCC without pyridoxal 5 phosphate)	24.9	U/L	0 - 32 U/L
Total Protein			
Total Proteins (Biuret Method)	7.54	gm/dl	6.4 - 8.3 gm/dl
Albumin (Bromocresol Green Colorimetric)	4.54	gm/dl	3.97 - 4.95 gm/dl
Globulin	3	gm/dl	2.2 - 3.5 gm/dl
A/G Ratio	1.51		0.9 - 2.1

FOR PACM CIMS HOSPITAL

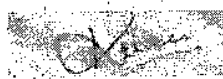
Dr. Kazumi Gondalia
 M.D. (Path)
 Consultant Pathologist
 Reg. No. : G-21729

Dr. Manisha Shah
 MD (Path & Bact)
 Consultant Pathologist
 Reg. No. : G-15496

Dr. Jitendra Nayak
 MD (Path)
 Consultant Pathologist
 Reg. No. : G-14786

Print By : ankita raibut



Reg. No : CIMS/A/2022/382555	VisitNo : HC/100922/50 [HCV]
Patient Name : Mrs. TARAL PATEL	Age(Y-M-D)/Sex : 30 Y 5 M 19 D. / Female
Referring Doctor : Dr. CIMS DOCTOR	Doctor :
Ward/Room :	Bed :

ORD/100922/644 Lab No : 2022137960 LSN : 916949 (SERUM) Sample Quality : Normal
 Collection Time : 10/09/2022 10:28:53 Arrival : 10/09/2022 10:55:54 Validation Time : 10/09/2022 1:10:31PM

	Result	Unit	Reference Range
Creatinine (Buffered Jaffe Reaction Kinetic Compensated)	0.76	mg/dL	0.5 - 0.9 mg/dL
Estimated GFR	106.45	mL/min/1.73m2	71 - 121 mL/min/1.73m2
Fasting Glucose (Hexokinase)	85.9	mg/dL	70 - 100 mg/dL
Thyroid Function Test			
TOTAL T3 (T3) * (Electrochemiluminescence Assay)	1.28	ng/ml	0.846 - 2.02 ng/ml
TOTAL T4 (T4) * (Electrochemiluminescence Assay)	9.83	µgm/dl	5.13 - 14.06 µgm/dl
TSH (Electrochemiluminescence Assay)	2.3	µIU/ml	0.27 - 4.20 µIU/ml
Uric Acid (Uricase Colorimetric Enzymatic)	3.78	mg/dL	2.4 - 5.7 mg/dL

*** END OF REPORT ***

FOR PATHOLOGIST

2022

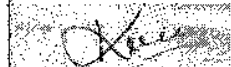

Dr. Kazumi Gondalia
 M.D. (Path)
 Consultant Pathologist
 Reg. No. : G-21729

Dr. Manisha Shah
 MD (Path & Bact)
 Consultant Pathologist
 Reg. No. : G-15496

Dr. Jitendra Nayak
 MD (Path)
 Consultant Pathologist
 Reg. No. : G-14786

Print By: ankita rainut



Reg. No : CIMS/A/2022/382555	VisitNo : : HC/100922/50 [HCV]
Patient Name : Mrs. TARAL PATEL	Age(Y-M-D)/Sex : 30 Y 5 M 19 D. / Female
Referring Doctor : Dr. CIMS DOCTOR	Doctor : :
Ward/Room :	Bed : :

ORD/100922/644 Lab No: 2022137960 LSN:916949 (SERUM) Sample Quality : Normal
 Collection : 10/09/2022 10:28:53AM Arrival: 10/09/2022 10:58:46 Validation Time: 10/09/2022 13:06:49

<u>Lipid Profile (With Direct LDL)</u>	<u>Result</u>	<u>Unit</u>	<u>Reference Range</u>
Type of Sample	: Fasting		
Cholesterol <i>(Enzymatic/Colorimetric, Cholesterol Oxidas, Esterase, Peroxidase Gen.2)</i>	: 186.4	mg/dL	Less than 160 mg/dl Excellent Less than 200 mg/dl Desirable 200-239 mg/dl Borderline High 240 mg/dl & over High
Triglyceride <i>(Enzymatic Colorimetric without Glycerol Blank without Serum Blank)</i>	: 58.6	mg/dL	Less than 150 mg/dl Normal 150 - 199 mg/dl Borderline High 200-499 mg/dl High 500 mg/dl or greater Very High
H D L Cholesterol <i>(Direct Mearuse Homogenous Technique Modified Enzymatic Colorimetric Gen. 3)</i>	: 44.1	mg/dL	Less than 40 mg/dl Low 60 mg/dl or above Excellent
L D L Cholesterol (DIRECT) <i>(Homogenous Enzymatic colorimetric Assay)</i>	: 139.1	mg/dL	Less than 80 mg/dl Excellent Less than 100 mg/dl Optimal 100 - 129 mg/dl Near or above optimal 130 - 159 mg/dl Borderline High 160 - 189 mg/dl High 190 mg/dl & above Very High
VLDL Cholesterol <i>(Calculated)</i>	: 11.72	mg/dL	15 - 30 mg%
Cholesterol/HDL Ratio <i>(Calculated)</i>	: 4.23		Normal upto 4.5



**Dr. Kazumi Gondalia
M.D. (Path)
Consultant Pathologist
Reg. No. : G-21729**

Dr. Manisha Shah
MD (Path & Bact)
Consultant Pathologist
Reg. No. : G-15496

Dr. Jitendra Nayak
MD (Path)
Consultant Pathologist
Reg. No. : G-14786

Dr. Ankita Rajput
Consultant Pathologist
Reg. No. : G-14786

Print Date/Time: 10/09/2022 3:28:41PM Page 1 of 2

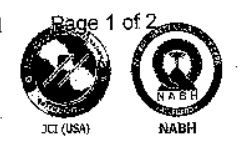

Reg. No : CIMS/A/2022/382555	VisitNo : HC/100922/50 [HCV]
Patient Name : Mrs. TARAL PATEL	Age(Y-M-D)/Sex : 30 Y 5 M 19 D. / Female
Referring Doctor : Dr. CIMS DOCTOR	Doctor : .
Ward/Room :	Bed : .

ORD/100922/644 Lab No : 2022137960 LSN : 916949 (SERUM) Sample Quality : Normal
Collection : 10/09/2022 10:28:53AM Arrival: 10/09/2022 10:58:46 Validation Time 10/09/2022 13:06:49

LDL/HDL Ratio : 3.15 Less than 3.5
(Calculated)

Remarks :

*** END OF REPORT ***

FOR PATHOLOGY REPORTS

Dr. Kazumi Gondalia
M.D. (Path)
Consultant Pathologist
Reg. No. : G-21729

Dr. Manisha Shah
MD (Path & Bact)
Consultant Pathologist
Reg. No. : G-15496

Dr. Jitendra Nayak
MD (Path)
Consultant Pathologist
Print By: ankita.rajpur
Reg. No. : G-14786

Print Date/Time: 10/09/2022 3:28:42PM

3:28:42PM

Page 2 of 2



JCI (USA)

NABH

Reg. No : CIMS/A/2022/382555	VisitNo : HC/100922/50 [HCV]
Patient Name : Mrs. TARAL PATEL	Age(Y-M-D)/Sex : 30 Y 5 M 19 D. / Female
Referring Doctor : Dr. CIMS DOCTOR	Doctor :
Ward/Room :	Bed :

ORD/100922/644 Lab No : 2022137961 LSN : 916949 (Urine) Sample Quality : Normal
 Collection Time : 10/09/2022 10:28:53 Arrival : 10/09/2022 10:55:54 Validation Time : 10/09/2022 1:25:21PM

	Result	Unit	Reference Range
Urine R & M			
PHYSICAL EXAMINATION			
Quantity	20 cc		
Colour	Pale Yellow		
Transparency	Slight Turbid		
Reaction	5.0		
(QDS-10 Strip)			
Sp. Gravity	1.020		1.005 - 1.035
(QDS-10 Strip)			
CHEMICAL EXAMINATION			
U. Albumin	Nil		
(QDS-10 Strip/Manual)			
U. Glucose	Nil		
(QDS-10 Strip/Manual)			
U. Acetone	Absent		
(QDS-10 Strip/Manual)			
BS/BP	Absent		
(QDS-10 Strip/Manual)			
MICROSCOPIC EXAMINATION			
Pus Cell	4-6	/H.P.F.	/H.P.F.
Red Blood Cell	Plenty	/H.P.F.	/H.P.F.
Epithelial Cell	Occasional	/H.P.F.	/H.P.F.
Cast	Not Seen		
Crystals	Not Seen		
Amorphous	Absent		
Conilia	Absent		
*** END OF REPORT ***			

Dr. Kazumi Gondalia
 M.D. (Path)
 Consultant Pathologist
 Reg. No. : G-21729

Dr. Manisha Shah
 MD (Path & Bact)
 Consultant Pathologist
 Reg. No. : G-15496

Dr. Jitendra Nayak
 MD (Path)
 Consultant Pathologist
 Reg. No. : G-14786

Print By : ankita rainut



ECG

CIMS Hospital

Name : Mrs. TARAL PAHLE

Sex : Female

Age : 30 Date : 9-10-2022

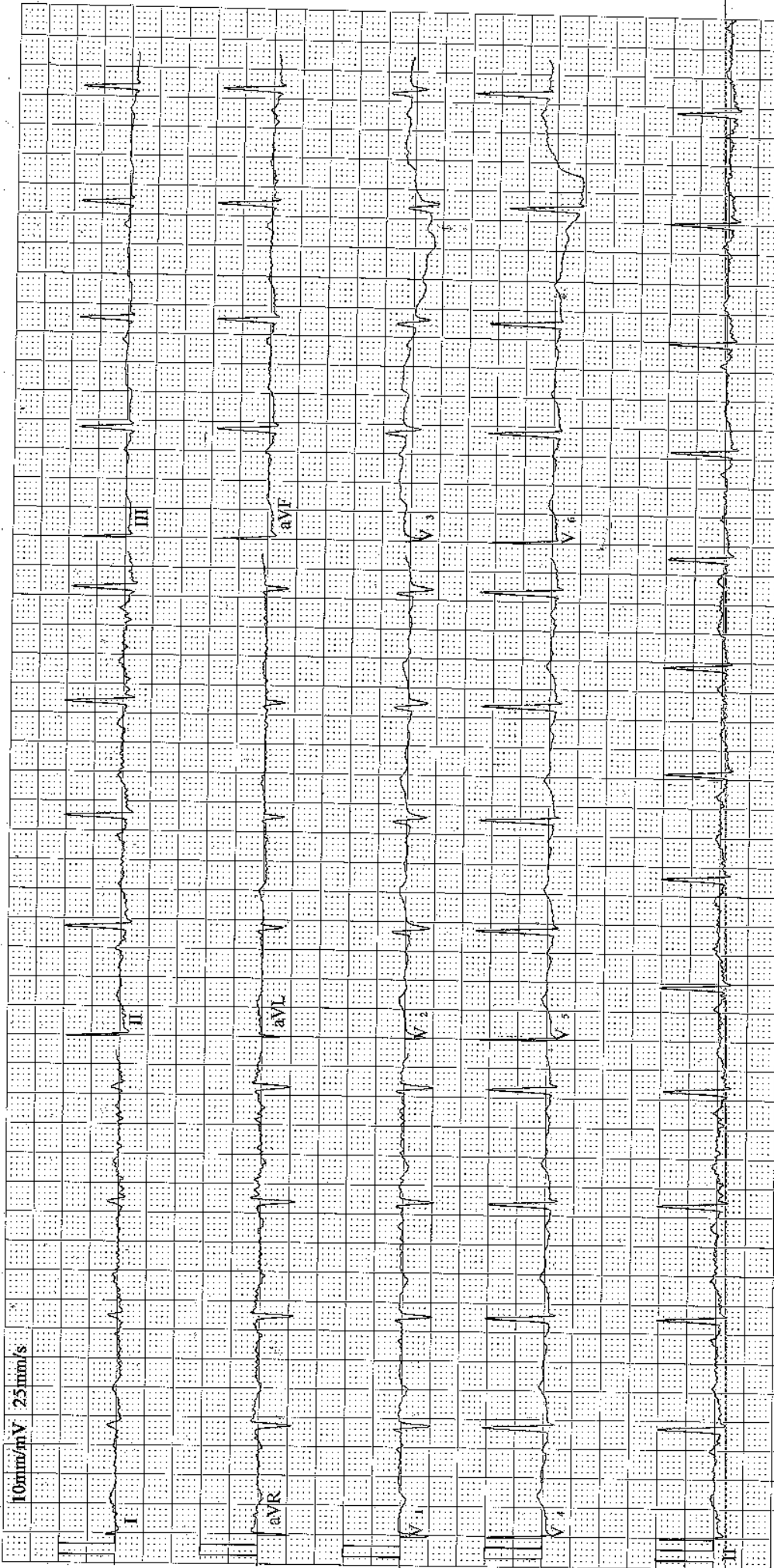

Frequency :	1000 Hz	PR Interval :	140 ms
Sample Time :	17 s	QT Interval :	418 ms
Heart Rate :	79 bpm	QTc Interval :	479 ms
P Duration :	109 ms	P Axis :	65.3°
QRS Duration :	109 ms	QRS Axis :	77.1°
T Duration :	279 ms	T Axis :	23.6°

Suggestion :

Physician Signature:

Dr. [Signature]

Name : Mrs. TARAL PATEL

Reg No : CIMS/A/2022/382555

DoB/Sex 21/03/1992 / Female

ECHO Report

Dt : 10/09/2022

Patient Details

Patient ID 317450
Name Mrs. TARAL PATEL
Age 30 Years
Gender Female
Blood Group
Referral Doctor

ECHO Identification Detail

Doctor Incharge Dr. VIPUL KAPOOR

Clinical Status Of Patient

ECHO Code rp

Finding Description

1. Normal cardiac chambers dimensions.
2. Normal LV systolic function, LVEF: 60%.
3. No RWMA.
4. Normal LV diastolic function.
6. All cardiac valves are structurally normal.
7. Trivial MR, Trivial TR, Trivial PR, No AR.
8. No PAH.
9. Normal RV systolic function.
10. No clot/vegetation/pericardial effusion.

Dr. VIPUL KAPOOR



Patient's Name :TARAL PATEL	Age, Sex :30Y/F
Reg. No. (IP/OP):HC-382555	Date :10/09/2022
Referred By Dr. :CIMS	

Plain Skiagram of Chest PA Standing View:
(Serial No-4922)

Both lung fields show prominent broncho-vascular markings.

No evidence of pleural effusion or pneumothorax is seen on either side.

Mediastinal shadow appears normal.

Heart size and aorta appear normal.

Domes of diaphragm appear normal.

Bones under view appears normal.

Kindly correlate clinically.

DR KIRTAN SHAH M.D. RADIODIAG. CONS. RADIOLOGIST	DR DEEPA SHAH M.D., D.M.R.E CONS. RADIOLOGIST	DR UMA MEHTA D.M.R.D. F.R.C.R CONS. RADIOLOGIST	DR NIMISH SHARMA D.M.R.D. (D.N.B.) CONS. RADIOLOGIST	DR RAVINA CHAUHAN M.D. RADIODIAG. CONS. RADIOLOGIST	DR NASH PATEL M.D., D.N.B. CONS. RADIOLOGIST
--	---	---	--	---	--

Note: This is only a radiological impression and not the final diagnosis. All diagnostic modalities have their own limitations. Therefore radiological modality report should be interpreted in correlation with clinical and pathological findings.



FOR RADIOLOGY REPORTS ONLY



Patient's Name :TARAL PATEL	Age, Sex :30Y/F
Reg. No. (IP/OP):HC-382555	Date :10/09/2022
Referred By Dr. :CIMS	

USG OF ABDOMEN & PELVIS

LIVER: Liver is normal in size and echotexture. No evidence of focal SOL or dilatation of IHBR seen. Porta hepatis appear normal.

GALLBLADDER: Gallbladder appeared normal. No calculus or mass lesion seen.

PANCREAS: Visualised pancreas appeared normal in size and echotexture. No focal lesion, mass or pancreatitis.

SPLEEN: Spleen appears normal in size and echotexture.

PARAAORTIC REGION: Aorta grossly appeared normal. No paraaortic lymphnodes seen.

KIDNEYS: Both kidneys appear normal in size, shape and in position.

Few small calculi are seen in both kidney measuring upto 3mm.

Cortex of both kidneys appeared normal.

No evidence of obstructive uropathy on either side.

Right kidney: 105x30mm. Left kidney: 104x45mm.

URINARY BLADDER: Bladder appeared normal. No calculus or mass lesion is seen.

UTERUS: Uterus appears normal in size and measures 73x38x27mm.

Uterus shows homogenous endometrial and myometrial echotexture.

Endometrial thickness appears normal and measures 3mm.

No fibroid or GS seen.

OVARIES: Both ovaries appear normal. No adnexal mass lesion seen on either side.

No evidence of free fluid or collection is seen in peritoneal spaces.

Normal small bowel peristalsis noted.

COMMENTS: Appearance suggests,

- Bilateral small non-obstructing renal calculi.

Kindly correlate clinically.

DR KIRTAN SHAH M.D. RADIOLOGIST CONS. RADIOLOGIST	DR DEEPA SHAH M.D., D.M.R.E CONS. RADIOLOGIST	DR UMA MEHTA D.M.R.D. F.R.C.R CONS. RADIOLOGIST	DR NIMISH SHARMA D.M.R.D. (D.N.B.) CONS. RADIOLOGIST	DR RAVINA CHAUHAN M.D. RADIOLOGIST CONS. RADIOLOGIST	DR YASH PATEL M.D., D.N.B. CONS. RADIOLOGIST
---	---	---	--	--	--

Note: This is only a radiological impression and not the final diagnosis. All diagnostic modalities have their own limitations. Therefore radiological modality report should be interpreted in correlation with clinical and pathological findings.

FOR RADIOLOGY REPORTS ONLY

