



info Aakash <info@aakashhospital.com>

32

Health Check up Booking Request(bobS28417), Beneficiary Code-40526

1 message

Mediwheel <wellness@mediwheel.in>

Tue, Feb 7, 2023 at 4:16 PM

To: info@aakashhospital.com

Cc: mediwheelwellness@gmail.com



Mediwheel
...Your wellness partner



011-41195959

Email:wellness@mediwheel.in

Dear **Aakash Hospital,**

City : Delhi . **Address :** 90/43 Malviya Nagar New Delhi,

We have received the confirmation for the following booking .

Name : Kritika khangwal

Age : 32

Gender : Male

Package Name : Mediwheel Metro Full Body Health Checkup Female Below 40

Contact Details : 9004864565

Booking Date : 07-02-2023

Appointment Date: 11-02-2023

Member Information			
Booked Member Name	Age	Gender	Cost(In INR)
Kritika khangwal	32	Female	Cashless
Total amount to be paid			Cashless

We will get back to you with confirmation update shortly. Please find the package details as attached for your reference.

Package Name : Mediwheel Metro Full Body Health Checkup Female Below 40 - Includes (37)Tests

Tests included in this Package :

Ecg, TSH, X-ray Chest, Stress Test (tmt)/ 2d Echo, Blood Sugar Postprandial, A:g Ratio, Blood Group, Total Cholesterol, Triglycerides, Fasting Blood Sugar, Ultrasound Whole Abdomen , Glycosylated Haemoglobin (hba1c), Hdl, Vldl, Urine Analysis, LDL, Total Protine, General Consultation, HDL/ LDL ratio, GGT(Gamma-glutamyl Transferase), Eye Check-up consultation, ALP (ALKALINE PHOSPHATASE), Uric Acid, AST/ALT Ratio, Serum Protein, CBC with ESR, Stool Analysis, Urine Sugar Fasting, Urine Sugar PP, T3, T4, Cholesterol Total / HDL Ratio, BUN, BUN/Creatinine Ratio, Bilirubin Total & Direct and Indirect, Albumin, Globulin

SUGGESTIVE LIST OF MEDICAL TESTS

FOR MALE	FOR FEMALE
CBC	CBC
ESR	ESR
Blood Group & RH Factor	Blood Group & RH Factor
Blood and Urine Sugar Fasting	Blood and Urine Sugar Fasting
Blood and Urine Sugar PP	Blood and Urine Sugar PP
Stool Routine	Stool Routine
Lipid Profile	Lipid Profile
Total Cholesterol	Total Cholesterol
HDL	HDL
LDL	LDL
VLDL	VLDL
Triglycerides	Triglycerides
HDL / LDL ratio	HDL / LDL ratio
Liver Profile	Liver Profile
AST	AST
ALT	ALT
GGT	GGT
Bilirubin (total, direct, indirect)	Bilirubin (total, direct, indirect)
ALP	ALP
Proteins (T, Albumin, Globulin)	Proteins (T, Albumin, Globulin)
Kidney Profile	Kidney Profile
Serum creatinine	Serum creatinine
Blood Urea Nitrogen	Blood Urea Nitrogen
Uric Acid	Uric Acid
HBA1C	HBA1C
Routine urine analysis	Routine urine analysis
USG Whole Abdomen	USG Whole Abdomen
General Tests	General Tests
X Ray Chest	X Ray Chest
ECG	ECG
2D/3D ECHO / TMT	2D/3D ECHO / TMT
Stress Test	Thyroid Profile (T3, T4, TSH)
PSA Male (above 40 years)	Mammography (above 40 years) and Pap Smear (above 30 years).
Thyroid Profile (T3, T4, TSH)	Dental Check-up consultation
Dental Check-up consultation	Physician Consultation
Physician Consultation	Eye Check-up consultation
Eye Check-up consultation	Skin/ENT consultation
Skin/ENT consultation	Gynaec Consultation



भारत सरकार
Government of India

भारतीय विशिष्ट पहचान प्राधिकरण
Unique Identification Authority of India

नामांकन क्रम/ Enrolment No.: 0000/00957/93858

To
कृतिका खनगवाल
Kritika Khanagwal
W/O KUNAL SINGH
NIL BLOCK-35A,GF
Malviya Nagar
South Delhi Delhi - 110017
9312743960

Signature Not Verified
Digitally signed by AS
UNIQUE IDENTIFICATION
AUTHORITY OF INDIA DS
Date: 2022.09.27 10:42:29
UTC

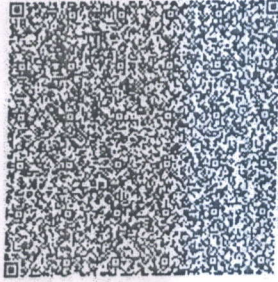

आपका आधार क्रमांक / Your Aadhaar No. :

9470 4641 4072
VID : 9135 9197 8932 5787

मेरा आधार, मेरी पहचान

भारत सरकार
Government of India



कृतिका खनगवाल
Kritika Khanagwal
जन्म तिथि/DOB: 25/08/1990
महिला/ FEMALE



9470 4641 4072
VID : 9135 9197 8932 5787

मेरा आधार, मेरी पहचान



Government of India



सूचना

- आधार पहचान का प्रमाण है, नागरिकता का नहीं।
- सुरक्षित QR कोड / ऑफलाइन XML / ऑनलाइन ऑथेंटिकेशन से पहचान प्रमाणित करें।
- यह एक इलेक्ट्रॉनिक प्रक्रिया द्वारा बना हुआ पत्र है।

INFORMATION

- Aadhaar is a proof of identity, not of citizenship.
- Verify identity using Secure QR Code/ Offline XML/ Online Authentication.
- This is electronically generated letter.

- आधार देश भर में मान्य है।
- आधार कई सरकारी और गैर सरकारी सेवाओं को पाना आसान बनाता है।
- आधार में मोबाइल नंबर और ईमेल ID अपडेट रखें।
- आधार को अपने स्मार्ट फोन पर रखें, mAadhaar App के साथ।

- Aadhaar is valid throughout the country.
- Aadhaar helps you avail various Government and non-Government services easily.
- Keep your mobile number & email ID updated in Aadhaar.
- Carry Aadhaar in your smart phone – use mAadhaar App.



भारतीय विशिष्ट पहचान प्राधिकरण
Unique Identification Authority of India



पता:
कुनाल सिंह, निल ब्लॉक-35ए, जी एफ, मालवीय नगर,
साउथ दिल्ली,
दिल्ली - 110017

Address:
W/O KUNAL SINGH, NIL BLOCK-35A,GF,
Malviya Nagar, South Delhi,
Delhi - 110017

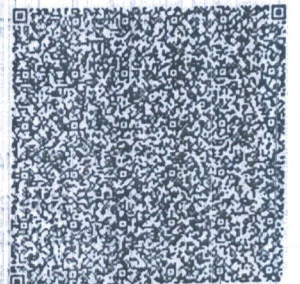

9470 4641 4072

VID : 9135 9197 8932 5787



1847



help@uidai.gov.in



www.uidai.gov.in

Kritika Khanagwal

Kritika Khanagwal



24 HOURS
EMERGENCY

24 HOURS
PHARMACY

24 HOURS
LABORATORY

24 HOURS
AMBULANCE
SERVICES

24 HOURS
HOME CARE

- Specialist's
- 24 Hours E
- Medical S
- 24 Hours A
- Advanced S
- Orthopaaed
- 25 Bedded H
- Deluxe Roo
- with Nurse
- ICU & HDU
- Advanced De
- We accept all
- cashless card
- Fully Automate
- All Types of U
- Studies by a
- Radiologist
- Digital High
- X-Rays



25/2/2023 at 9:00
am



Aakash Hospital™

Care with Concern

(A unit of Dr. Gaba & Associates Medicare Pvt. Ltd.)



90/43, Malviya Nagar, New Delhi-110017 #011 40501000 (100 Lines), 9871027922
info@aakashhospital.com, www.aakashhospital.com

Name of patient :	Kshitika Khanagal	Age : 32	M/F : F
Address :			
Consultant : Dr. Priyanka Singh	Speciality : Ophthalmology	Date : 25.2.23	

Investigations :	Presenting Complaints:	Provisional Diagnosis
<p>Systemic Examination :</p> <p>Vn T 6/6 6/6</p> <p>B/E AS WNV</p> <p>• Followup/Next visit</p> <p>• Diet / Nutrition Explained</p> <p>• Preventive Steps Explained</p> <p>• Prognosis Explained</p>	<p>Routine medical eye checkup.</p> <p>Present History :</p> <p>Past History :</p> <p>Family History :</p> <p>H/o any Allergy :</p> <p>Vitals :</p> <p>BP :</p> <p>Pulse :</p> <p>Temp :</p> <p>Pain Scale (0-10)</p> <p>Wt/Ht (if required)</p> <p>Immunization</p>	<p>B/E WNV.</p> <p>Rx</p> <p>Adv</p> <p>ETA tear drop gel qid 3000 p 3 months.</p> <p></p> <p>Dr. PRIYANKA SINGH MBBS, MS (Ophthalmology), DNB, FAICO Consultant & Eye Surgeon Regn. No.: DMC / R / 06891</p> <p>Signature : _____ Date/Time : _____</p>



Aakash HospitalTM

Care with concern

(A unit of Dr. Gaba & Associates Medicare Pvt. Ltd.)



CIN No. U85110DL2004PTC125538

90/43, Malviya Nagar, New Delhi-110017
#+91-11-40501000 (100 Lines), 9871027922
info@aakashhospital.com, www.aakashhospital.com

NAME: MR KRITIKA

AGE: 32Y

SEX: FEMALE

REF.BY: MEDICAL

DATE: 25.02.23

X RAY NO: 31430

CHEST (PA VIEW)

The diaphragmatic domes have smooth contours, a normal arched shape and occupy a normal position.

The costophrenic angles are clear.

Both lungs are normally aerated and are applied to the chest wall on all sides.

The mediastinum is centered and of normal width.

The cardiac and vascular shadows show a normal configuration.

The thoracic skeleton is symmetrically shaped and the spine is unremarkable.

The soft tissue envelope of chest shows no abnormalities.

IMP: NORMAL STUDY

DR.R.DUGGAL
MD(RADIOLOGY)
DMC-2595

AREA OF EXPERTISE

- Interventions
(Vascular & Nonvascular)
- FNAC

- Biopsy
- Drainages
- Doppler Scans

- 3D & 4D Scans
- Varicose Vein
Laser Treatment





Aakash HospitalTM

Care with concern

(A unit of Dr. Gaba & Associates Medicare Pvt. Ltd.)



CIN No. U85110DL2004PTC125538

90/43, Malviya Nagar, New Delhi-110017
#+91-11-40501000 (100 Lines), 9871027922
info@aakashhospital.com, www.aakashhospital.com

NAME: MRS KRITIKA

AGE: 32 YRS

SEX: FEMALE

REF.BY: MEDICAL

DATE: 25.02.2023

ULTRASOUND WHOLE ABDOMEN

LIVER:-Normal sized, which shows slight diffuse increase suggestive of early diffuse grade I fatty changes. No focal lesion seen. Intra hepatic biliary system not dilated. Intra hepatic veins radicles are normal.

GALL BLADDER: - Normal distention. Walls are normal. No mass lesion or calculus seen in the lumen. Extra hepatic biliary system is not dilated.

PANCREAS: - Normal size and echotexture. No focal lesion seen. Pancreatic duct not dilated.

SPLEEN: - Normal size and echotexture. No focal lesion seen. Spleno-portal axis is normal.

KIDNEYS: - Both kidneys normally identified in the respective renal fossae. They demonstrate normal size, contour and echo pattern with no evidence of hydronephrosis or calculus seen on either side.

Right kidney measures approx. 9.7 cm in the long axis.

Left kidney measures approx. 10.6 cm in the long axis.

URINARY BLADDER: - Moderately distended. No calculus or diverticulum's seen. Walls are normal. Both UV Junctions are normal.

UTERUS: - Normal sized, demonstrating normal endometrial echo complex and even echo-textured myometrium.

OVARIES: - Normally visualized.

Retroperitoneum does not show any abnormally enlarged lymph nodes. No pleural effusion or ascites seen. Bowel loops are unremarkable. Both iliac fossae are normal.

IMPRESSION :-

Correlate clinically

DR.R.DUGGAL
MD(RADIOLOGY)
DMC-2595

AREA OF EXPERTISE

- Interventions (Vascular & Nonvascular)
- FNAC

- Biopsy
- Drainages
- Doppler Scans

- 3D & 4D Scans
- Varicose Vein Laser Treatment



Kavitika

25-Feb-2023 14:24:13

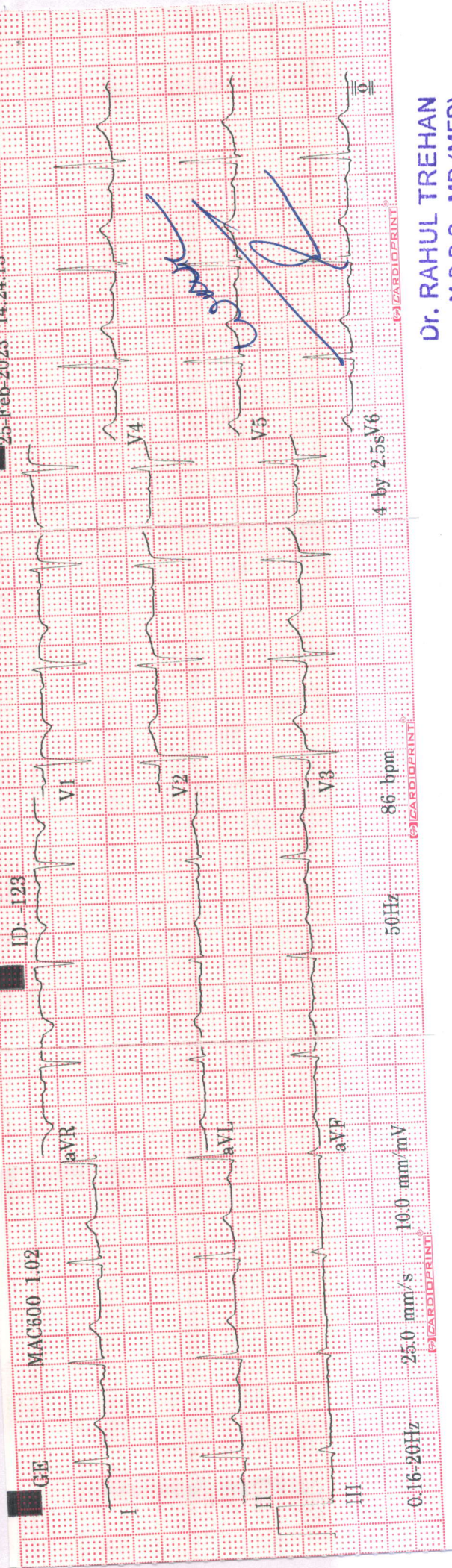

Dr. RAHUL TREHAN
M.B.B.S., MD (MED)
Consultant Physician Cardiologist

ID: 123	Female	Vent. rate	86 bpm
32hours		QRS duration	78 ms
		QT/QTc	384/459 ms
		PR interval	156 ms
		P duration	98 ms
		RR interval	697 ms
		P-R-T axes	40 39 28
MAC600 1.02			
			12SL™ v239

Dr. RAHUL TREHAN
M.B.B.S., MD (MED)
Consultant Physician Cardiologist



90/43, Malviya Nagar, New Delhi-110017
#011 40501000 (100 Lines), 9871027922
info@aakashhospital.com, www.aakashhospital.com

Patient Name	: Mrs. Kritika Khangwal	Age/Sex	: 32 Y / Female	UHID	: 45090
Ref. By	: Self	Req. No.	: 296/OPD - 24747	Req. At	: 25/02/2023 13:57:42
Sampling Date	: 25/02/2023 15:10:35	Reporting Date	: 25/02/2023 17:09:47		

BIOCHEMISTRY

Sample type : BLOOD

Report Type : Final

BLOOD GLUCOSE (PP)

Test Name	Results	Units	Bio. Ref. Interval	Method
BLOOD SUGAR PP	103	mg/dL	80 - 140	GOD-PAP

BLOOD GLUCOSE FASTING (FBS)

Test Name	Results	Units	Bio. Ref. Interval	Method
BLOOD SUGAR FASTING	93	mg/dL	70 - 110	GOD-PAP

BLOOD GROUP

Test Name	Results	Units	Bio. Ref. Interval	Method
Blood Group	" B "			Slide Method
RH TYPING	POSITIVE .			Haemagglutination

Sample type : SERUM

Report Type : Final

LIPID PROFILE

Test Name	Results	Units	Bio. Ref. Interval	Method
Total Cholesterol	170	mg/dL	0 - 220	CHOD-PAP
Triglycerides	80.2	mg/dL	40 - 140	GPO-TRINDER
HDL Cholesterol	77.3	mg/dL	42 - 88	Selective Inhibition
LDL Cholesterol	76.66	mg/dL	70 - 100	Calculated
VLDL cholesterol	16.04	mg/dL	15 - 30	Calculated

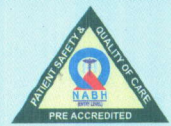

90/43, Malviya Nagar, New Delhi-110017
#011 40501000 (100 Lines), 9871027922
info@aakashhospital.com, www.aakashhospital.com

Patient Name	: Mrs. Kritika Khangwal	Age/Sex	: 32 Y / Female	UHID	: 45090
Ref. By	: Self	Req. No.	: 296/OPD - 24747	Req. At	: 25/02/2023 13:57:42
Sampling Date	: 25/02/2023 15:10:35	Reporting Date	: 25/02/2023 17:09:47		

LDL/HDL 2.2 0 - 3.55

CHOLESTEROL RATIO

TOTAL 0.21 0 - 4.97

CHOLESTEROL/HDL

RATIO

Sample type : EDTA Whole Blood

Report Type : Final

HBA1C (GLYCOSYLATED HEMOGLOBIN)

Test Name	Results	Units	Bio. Ref. Interval	Method
HBA1C	5.7	%	4 - 6	Immunoturbidimetric

EXPECTED VALUES :-

Metabolically healthy patients	=	4.8 - 5.5 % HbA1C
Good Control	=	5.5 - 6.8 % HbA1C
Fair Control	=	6.8-8.2 % HbA1C
Poor Control	=	>8.2 % HbA1C

REMARKS:-

In vitro quantitative determination of **HbA1C** in whole blood is utilized in long term monitoring of glycemia . The **HbA1C** level correlates with the mean glucose concentration prevailing in the course of the patient's recent history (approx - 6-8 weeks) and therefore provides much more reliable information for glycemia monitoring than do determinations of blood glucose or urinary glucose.

It is recommended that the determination of **HbA1C** be performed at intervals of 4-6 weeks during Diabetes Mellitus therapy.

Results of **HbA1C** should be assessed in conjunction with the patient's medical history, clinical examinations and other findings.

Sample type : BLOOD

Report Type : Final

LFT (LIVER FUNCTION TEST)

Test Name	Results	Units	Bio. Ref. Interval	Method
Bilirubin Total	0.3	mg/dL	0 - 2	MODIFIED TAB
Direct Bilirubin	0.1	mg/dL	0 - 0.4	MODIFIED TAB
Indirect Bilirubin	0.2	mg/dL	0.2 - 1.2	Calculated
Protein Total - Serum	6.4	g/dL	6.2 - 8	DIRECT BIURET



Aakash Hospital™

Care with concern

(A unit of Dr. Gaba & Associates Medicare Pvt. Ltd.)



90/43, Malviya Nagar, New Delhi-110017

#011 40501000 (100 Lines), 9871027922

info@aakashhospital.com, www.aakashhospital.com

Patient Name	: Mrs. Kritika Khangwal	Age/Sex	: 32 Y / Female	UHID	: 45090
Ref. By	: Self	Req. No.	: 296/OPD - 24747	Req. At	: 25/02/2023 13:57:42
Sampling Date	: 25/02/2023 15:10:35	Reporting Date	: 25/02/2023 17:09:47		

Albumin - Serum	4.3	g/dL	3.5 - 5.5	BCG
Globulin - Serum	2.1	g/dL	1.8 - 3.6	Calculated
A/G Ratio	2.05 H		0.8 - 1.2	Calculated
SGOT	18	U/L	0 - 46	IFCC without PSP
SGPT	25	IU/L	0 - 49	IFCC
Alkaline Phosphatase - Serum	90	U/L	82 - 306	DGKC-SCE
GGTP	35	U/L	0 - 38	Glupa-c

INTERPRETATION:

In an asymptomatic patient, Non alcoholic fatty liver disease (NAFLD) is the most common cause of increased AST, ALT levels. NAFLD is considered as hepatic manifestation of metabolic syndrome. In most type of liver disease, ALT activity is higher than that of AST; exception may be seen in Alcoholic Hepatitis, Hepatic Cirrhosis, and Liver neoplasia. In known cases of Chronic Liver disease due to Viral Hepatitis B & C, Alcoholic liver disease or NAFLD, Enhanced liver fibrosis (ELF) test may be used to evaluate liver fibrosis. In a patient with Chronic Liver disease, AFP and Des-gamma carboxyprothrombin (DCP)/PIVKA II can be used to assess risk for development of Hepatocellular Carcinoma.

Sample type: SERUM

Report Type: Final

URIC ACID (SERUM)

Test Name	Results	Units	Bio. Ref. Interval	Method
Uric Acid - Serum	6.3	mg/dL	2.5 - 6.8	Uricase

S. Uric Acid - Uric Acid- Elevated in renal dysfunction, gout, leukemia, polycythemia, diabetes, hypothyroidism. Decreased in Wilson's disease.

Sample type: BLOOD

Report Type: Final

CREATININE

Test Name	Results	Units	Bio. Ref. Interval	Method
Creatinine - Serum	0.7	mg/dL	0.6 - 1.1	Enzymatic GLDH

S. Creatinine - Creatinine- Increased in acute and chronic renal disease.



90/43, Malviya Nagar, New Delhi-110017

#011 40501000 (100 Lines), 9871027922

info@aakashhospital.com, www.aakashhospital.com

Patient Name	: Mrs. Kritika Khangwal	Age/Sex	: 32 Y / Female	UHID	: 45090
Ref. By	: Self	Req. No.	: 296/OPD - 24747	Req. At	: 25/02/2023 13:57:42
Sampling Date	: 25/02/2023 15:10:35	Reporting Date	: 25/02/2023 17:09:47		

CLINICAL PATHOLOGY

Sample type : URINE

Report Type : Final

URINE ROUTEIN AND MICROSCOPY

Test Name	Results	Units	Bio. Ref. Interval	Method
Physical Examination				
Volume	20	ml		MANUAL
COLOUR/APPEARANCE	PALE YELLOW		Pale yellow	MANUAL
Transparency	Clear		Clear	
pH	6.0		6 - 7.5	Manual Reagent Strip (double indicator)
Specific Gravity	1.010		1.005 - 1.03	Manual Reagent Strip (double indicator)
Chemical Examination				
URINE GLUCOSE	Negative		Negative	GOD POD
URINE PROTEIN	Negative		Negative	Tetrabromophenol blue
URINE KETONE BODIES/ACETONE	Negative		Negative	Sodium nitropurrside
BLOOD	Negative		Negative	Peroxidase
LEUKOCYTES	Negative		Negative	Esterase
NITRITE	Negative		Negative	Tetrahydrbenzo(h) quinolin
BILIRUBIN	Negative		Negative	Diazotized dichloraniline
UROBILINOGEN	1.0		0.2 - 1	Ehrlich reaction
MICROSCOPIC EXAMINATION				
PUS CELLS	2-4	/Hpf	0 - 9	Microscopy
RBC'S	NIL	/HPF	0 - 4	Microscopy
Epithelial Cells	6-8 H	/HPF	0 - 4	Microscopy
BACTERIA	Present	%	Absent	Microscopy
CRYSTALS	Absent		Absent	Microscopy



Aakash Hospital™

Care with concern

(A unit of Dr. Gaba & Associates Medicare Pvt. Ltd.)



90/43, Malviya Nagar, New Delhi-110017
#011 40501000 (100 Lines), 9871027922
info@aakashhospital.com, www.aakashhospital.com

Patient Name	: Mrs. Kritika Khangwal	Age/Sex	: 32 Y / Female	UHD	: 45090
Ref. By	: Self	Req. No.	: 296/OPD - 24747	Req. At	: 25/02/2023 13:57:42
Sampling Date	: 25/02/2023 15:10:35	Reporting Date	: 25/02/2023 17:09:47		

CASTS	Absent	/LPF	Absent	Microscopy
YEAST CELL	Absent		Absent	Microscopy
OTHERS	NIL		Nil	Microscopy

URINE SUGAR FASTING

Test Name	Results	Units	Bio. Ref. Interval	Method
URINE SUGAR FASTING	Negative .			



90/43, Malviya Nagar, New Delhi-110017
#011 40501000 (100 Lines), 9871027922
info@aakashhospital.com, www.aakashhospital.com

Patient Name	: Mrs. Kritika Khangwal	Age/Sex	: 32 Y / Female	UHID	: 45090
Ref. By	: Self	Req. No.	: 296/OPD - 24747	Req. At	: 25/02/2023 13:57:42
Sampling Date	: 25/02/2023 15:10:35	Reporting Date	: 25/02/2023 17:09:47		

HAEMATOLOGY

Sample type : EDTA Whole Blood

Report Type : Final

COMPLETE HAEMOGRAM

Test Name	Results	Units	Bio. Ref. Interval	Method
Haemoglobin	12.7 L	gm/dL	13 - 16.6	Calorimetric Method
TLC	8000	/CUMM	4000 - 11000	Impedence
Differential Leucocyte Count(DLC)				
Neutrophils	65	%	40 - 75	Microscopy
Lymphocytes	28	%	20 - 45	Microscopy
Eosinophils	04	%	1 - 6	Microscopy
Monocytes	03	%	2 - 10	Microscopy
Basophils	00	%	0 - 2	Microscopy
RBC	4.9	/Hpf	-	Microscopy
PCV (Haematocrit)	37.9	%	36 - 46	RBC PULSE HEIGHT DETECTION
MCV	76.4	gm/dL	76 - 96	Calculated
MCH	25.6 L	Picogram	27 - 32	Calculated
MCHC	33.6 H	gm/dL	27 - 32	Calculated
Platelet Count	2.82	Lakh/cmm	1.5 - 4	AUTOMATED IMPEDANCE
RDW CV	13.5	%	12 - 15	Histogram
ESR	21 H	mm/Hr.	0 - 20	Westergren

Sample type : BLOOD

Report Type : Final

BLOOD UREA NITROGEN (BUN)

Test Name	Results	Units	Bio. Ref. Interval	Method
Blood Urea	43.9	mg/dL	18 - 45	Urease
Blood Urea Nitrogen (BUN)	20.51 H	mg/dL	6 - 20	Calculated



Aakash Hospital™

Care with concern

(A unit of Dr. Gaba & Associates Medicare Pvt. Ltd.)



90/43, Malviya Nagar, New Delhi-110017
#011 40501000 (100 Lines), 9871027922
info@aakashhospital.com, www.aakashhospital.com

Patient Name : Mrs. Kritika Khangwal Age/Sex : 32 Y / Female UHID : 45090
Ref. By : Self Req. No. : 296/OPD - 24747 Req. At : 25/02/2023 13:57:42
Sampling Date : 25/02/2023 15:10:35 Reporting Date : 25/02/2023 17:09:47

Un-categorized

Sample type : BLOOD

Report Type : Final

URINE SUGAR PP

Test Name	Results	Units	Bio. Ref. Interval	Method
URINE SUGER PP	Negative		Negative	MANUAL

End of Report

Mrs. Valsamma kurian
Created By

Approved By

Dr. Meena Metre
MBBS, MD Consultant Pathologist



Aakash Hospital™

Care with concern

(A unit of Dr. Gaba & Associates Medicare Pvt. Ltd.)



90/43, Malviya Nagar, New Delhi-110017
#011 40501000 (100 Lines), 9871027922
info@aakashhospital.com, www.aakashhospital.com

Name : Mrs.KRITIKA KHANGWAL
Age/Gender : 32 Y(s) /Female
Reg No : 2502233428
Lab ID No : KP0188140
Sample ID : 220171661
Sample Type : Serum

Location
Registered On
Reported On
Referred By
Client Name
Reference No



<u>Test</u>	<u>Result</u>	<u>Unit</u>	<u>Refer</u>
T3 <i>Method : CLIA</i>	: 1.52	nmol/L	0.92
T4 <i>Method : CLIA</i>	: 112.59	nmol/L	65 - 1
TSH <i>Method : CLIA</i>	: 2.46	uIU/mL	0.35

Reference Range for Children

1-4 days : 1.00-39.00
5 days-5 months : 1.7 - 9.1
5 months - 20 years : 0.70 - 6.40

- (1) 4.2 to 15 μ IU/mL - Correlate clinically as physiological and other factors may falsely e
- (2) TSH Values may be transiently altered because of non-thyroidal illness.
- (3) Some drugs may decrease TSH values, e.g., L-dopa, Glucocorticoids.
- (4) Some drugs may increase TSH values, e.g., Iodine, Lithium, and Amiodarone. Abbrev.

**** End Of The Report ****

AAKASH HOSPITAL

90/43, MALVIYA NAGAR NEW DELHI 110017

Stress Test - Summary Report

Patient Information

Date : 25/February/2023 13:02

Name : KRITIKA KHANAGWAL

Age : 32 yrs

Gender : Female

Ref. Dr. : Dr Rahul Trehan

I.D. : 35

Height : 0 cm

Weight : 0 kgs

Medication

Indications

Test Results

Protocol : Bruce

Target H.R. : 188 (159)

H.R. Achieved 161 bpm (85.64)

Max B.P. : 140/90 mm/Hg

Max. Work Load : 9.3 METS

Exercise Time : 8:0 min:sec

Recovery Time : 4:0 min:sec

Max RPP (in 1000) : 22

Reason for Termination

Comments

negative for stress indirectly ischemic

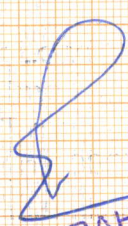
Dr. RAHUL TREHAN
M.B.B.S., MD (MED)
Consultant Physician Cardiologist

Dr Rahul Trehan

AAKASH HOSPITAL

90/43, MALVIYA NAGAR NEW DELHI 110017

Protocol Used : Bruce

Stage	Time m:s	H.R. bpm	B.P. mm / Hg	Speed / Grade mph / %	Load METS * 1000	R.P.P. * 1000	II	V2 (level / slope)	V5
Supine	0:12	98	0/0	0.0 / 0.0	1.0	0	0.4 / 0.1	1.1 / 1.1	0.5 / 0.3
Standing	0:12	102	110/70	0.0 / 0.0	1.0	11	0.5 / 0.4	1.0 / 1.1	0.4 / 0.4
HyperV	0:12	105	110/70	0.0 / 0.0	1.0	11	0.3 / 0.1	1.2 / 1.2	0.4 / 0.4
Exer : 1 / 7	3:0	122	120/80	1.7 / 10.0	4.8	14	0.5 / 1.9	0.7 / 0.8	1.7 / 1.7
Exer : 2 / 7	3:0	143	130/90	2.5 / 12.5	7.0	18	0.8 / 0.7	0.1 / 1.1	1.2 / 2.0
Exer : 3 / 7	2:0	159	140/95	3.4 / 14.0	9.3	22	0.1 / 1.3	1.3 / 1.6	5.6 / 6.1
Peak	8:0	161	140/95	3.4 / 14.0	9.3	22	2.8 / 1.9	0.4 / 1.5	5.1 / 6.6
Recovery	1:0	127	140/95	0.0 / 0.0	1.0	17	1.5 / 2.1	1.4 / 1.9	1.2 / 1.7
Recovery	2:0	111	140/95	0.0 / 0.0	1.0	15	0.7 / 1.5	0.6 / 1.1	0.5 / 1.2
Recovery	3:0	104	130/85	0.0 / 0.0	1.0	13	0.1 / 0.8	0.5 / 0.8	0.1 / 0.7
Recovery	4:0	104	120/80	0.0 / 0.0	1.0	12	0.2 / 0.7	0.4 / 0.8	0.1 / 0.5

KRITIKA KHANAGWAL (32 yrs old Female)

25/Feb/2023 (13:38)

Dr Rahul Trehan

Dr Rahul Trehan

AAKASH HOSPITAL

90/43, MALVIYA NAGAR NEW DELHI 110017

Bruce	PostJ: 80	25/Feb/2023 (13:38)	1.0 METS	ST @ 10 mm/mV	Median ECG		
Supine	0.0 %	0.0 mph	00:12	Total 00:00	25 mm/s	BP: 0/ 0 mm/Hg	HR: 98 bpm

Level / Slope
mm / mm/s

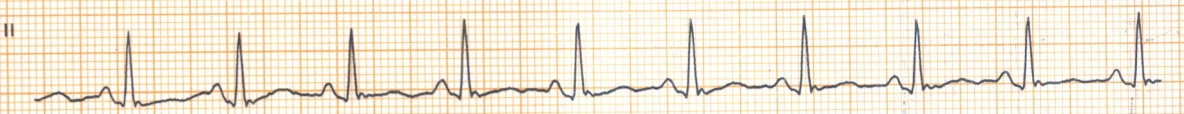

KRITIKA KHANAGWAL (32 yrs old Female) | Dr Rahul Trehan | Dr Rahul Trehan

AAKASH HOSPITAL

90/43, MALVIYA NAGAR NEW DELHI 110017

Bruce	PostJ: 80	25/Feb/2023 (13:38)	1.0 METS	ST @ 10 mm/mV	Median ECG
Standing	0.0 %	0.0 mph	00:12	Total 00:00	25 mm/s
				BP: 110/ 70 mm/Hg	HR: 102 bpm

Level / Slope
mm / mm/s

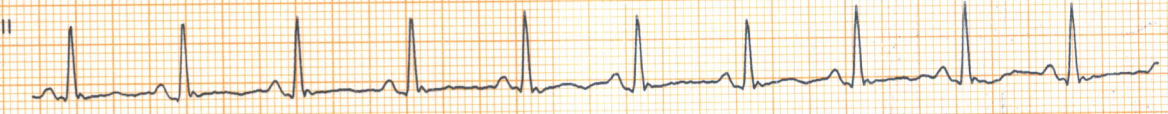

KRITIKA KHANAGWAL (32 yrs old Female) Dr Rahul Trehan Dr Rahul Trehan

AAKASH HOSPITAL

90/43, MALVIYA NAGAR NEW DELHI 110017

Bruce	PostJ: 80	25/Feb/2023 (13:38)	1.0 METS	ST @ 10 mm/mV	Median ECG	
HyperV	0.0 %	0.0 mph	00:12	Total 00:06	25 mm/s	
					BP: 110/ 70 mm/Hg	HR: 105 bpm

Level / Slope
mm / mm/s



KRITIKA KHANAGWAL (32 yrs old Female)	Dr Rahul Trehan	Dr Rahul Trehan
---------------------------------------	-----------------	-----------------

AAKASH HOSPITAL

90/43, MALVIYA NAGAR NEW DELHI 110017

Bruce	PostJ: 80	25/Feb/2023 (13:38)	4.8 METS	ST @ 10 mm/mV	Median ECG	
Exer: 1 / 7	10.0 %	1.7 mph	02:18	Total 02:18	25 mm/s	
					BP: 120/ 80 mm/Hg	HR: 123 bpm

Level / Slope
mm / mm/s

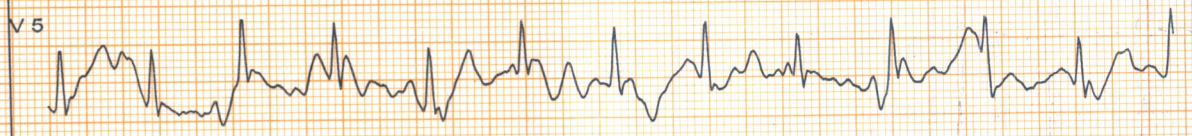
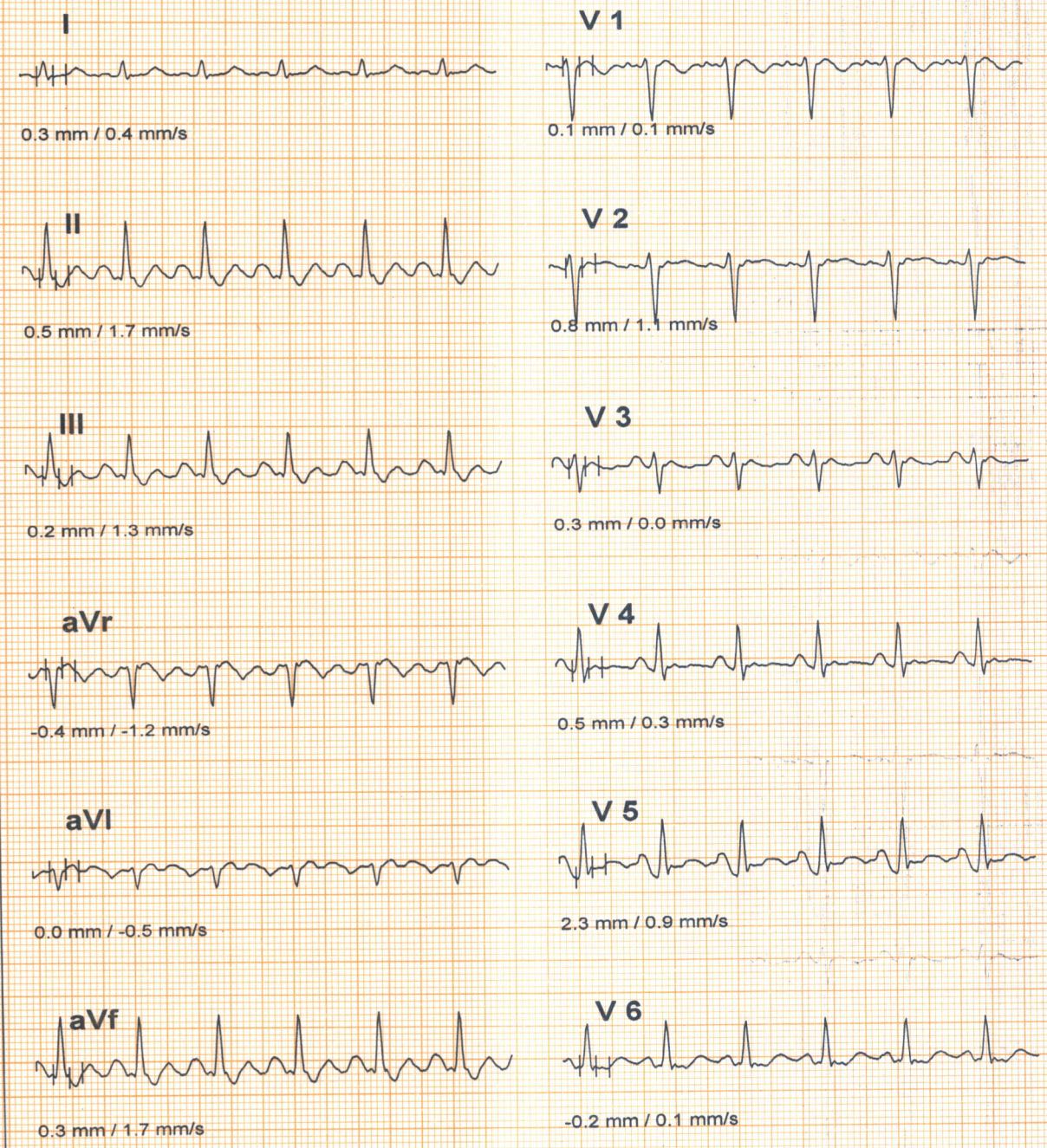

KRITIKA KHANAGWAL (32 yrs old Female)	Dr Rahul Trehan	Dr Rahul Trehan
---------------------------------------	-----------------	-----------------

AAKASH HOSPITAL

90/43, MALVIYA NAGAR NEW DELHI 110017

Bruce	PostJ: 80	25/Feb/2023 (13:38)	7.0 METS	ST @ 10 mm/mV	Median ECG	
Exer : 2 / 7	12.5 %	2.5 mph	02:18	Total 05:18	25 mm/s	
					BP: 130/ 90 mm/Hg	HR: 138 bpm

Level / Slope
mm / mm/s

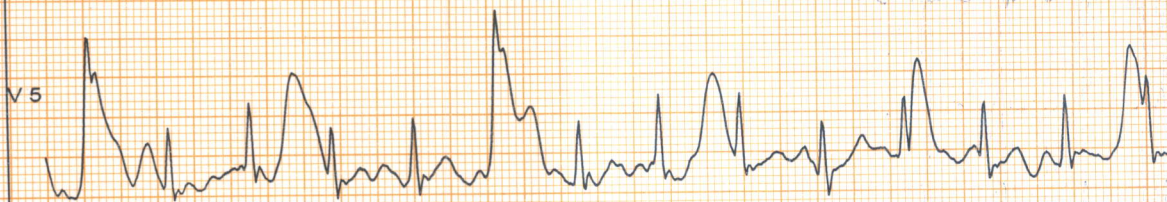
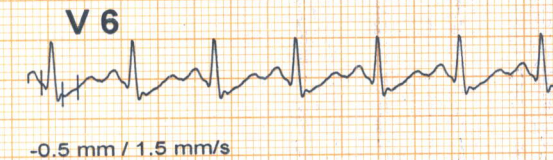
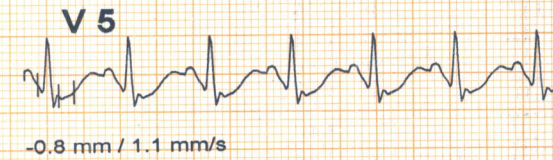
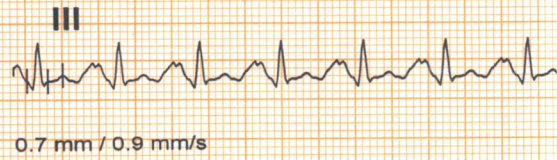
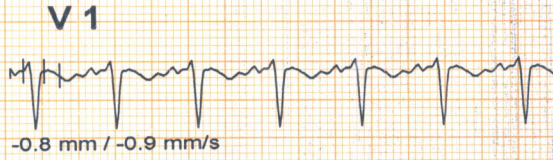

KRITIKA KHANAGWAL (32 yrs old Female)

Dr Rahul Trehan

Dr Rahul Trehan

AAKASH HOSPITAL

90/43, MALVIYA NAGAR NEW DELHI 110017

Bruce	PostJ: 80	25/Feb/2023 (13:38)	9.3 METS	ST @ 10 mm/mV	Median ECG
Exer: 3 / 7	14.0 %	3.4 mph	01:36	Total 07:36	25 mm/s
			BP: 140/ 95 mm/Hg	HR: 159 bpm	

Level / Slope
mm / mm/s

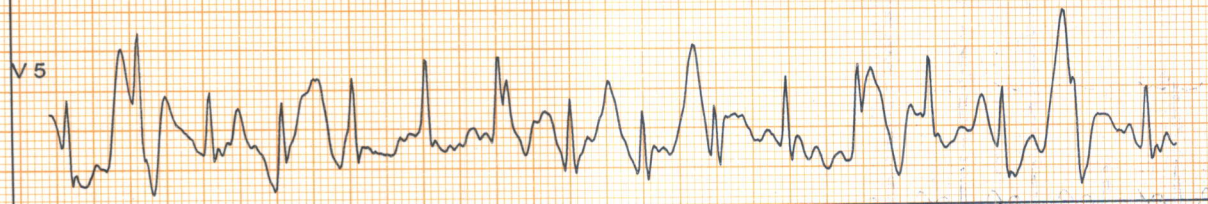
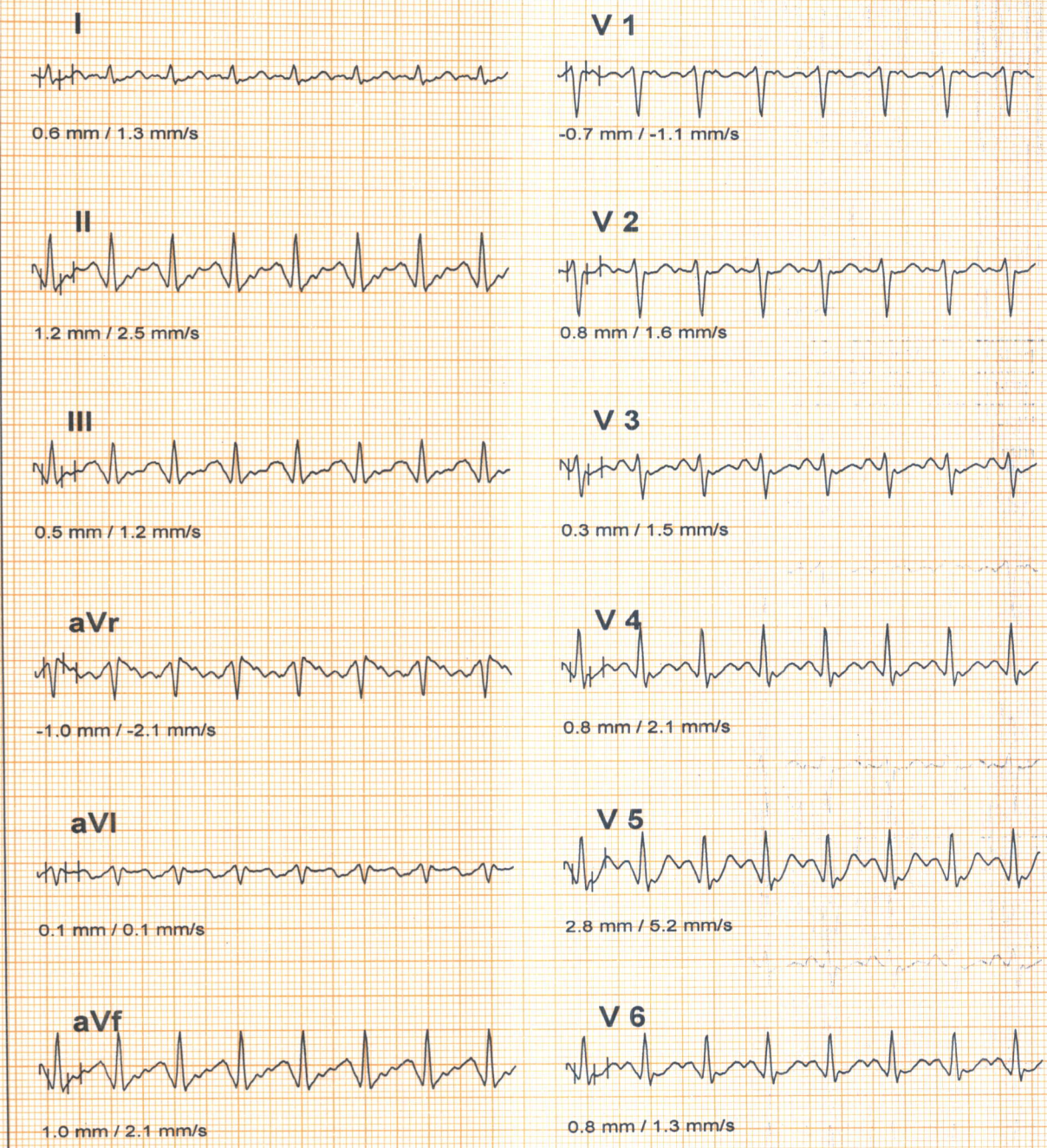

KRITIKA KHANAGWAL (32 yrs old Female)	Dr Rahul Trehan	Dr Rahul Trehan
---------------------------------------	-----------------	-----------------

AAKASH HOSPITAL

90/43, MALVIYA NAGAR NEW DELHI 110017

Bruce			25/Feb/2023 (13:38)		9.3 METS	ST @ 10 mm/mV	Link Median
Peak	14.0 %	3.4 mph	08:00	Post J : 80	25 mm/sec	BP:140/ 95 mm/Hg	HR:161 bpm
							Level / Slope
							mm / mm/s

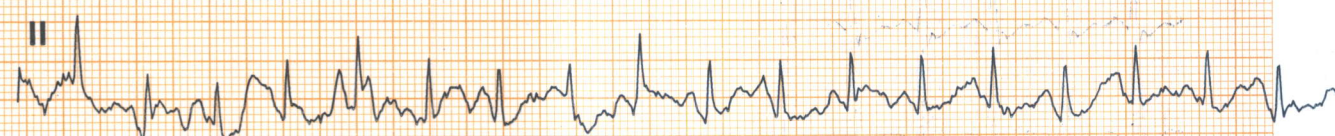

* Computer Corrected Baseline
Filtered Waveform

KRITIKA KHANAGWAL (32 yrs old Female)	Dr Rahul Trehan
---------------------------------------	-----------------

AAKASH HOSPITAL

90/43, MALVIYA NAGAR NEW DELHI 110017

Bruce		25/Feb/2023 (13:38)		1.0 METS	ST @ 10 mm/mV	Link Median
Recovery	0.0 %	0.0 mph	01:00	Post J : 80	25 mm/sec	BP:140/ 95 mm/Hg
						HR:127 bpm
						Level / Slope
						mm / mm/s

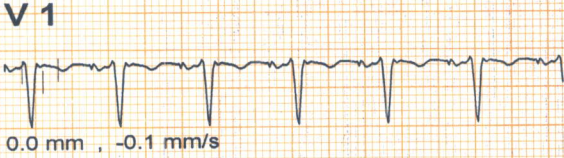

* Computer Corrected Baseline
Filtered Waveform

KRITIKA KHANAGWAL (32 yrs old Female)

Dr Rahul Trehan

KARDIO SURGICARE 9811008518

AAKASH HOSPITAL

90/43, MALVIYA NAGAR NEW DELHI 110017

Bruce			25/Feb/2023 (13:38)		1.0 METS	ST @ 10 mm/mV	Link Median
Recovery	0.0 %	0.0 mph	02:00	Post J : 80	25 mm/sec	BP:140/ 95 mm/Hg	HR:111 bpm
							Level / Slope
							mm / mm/s

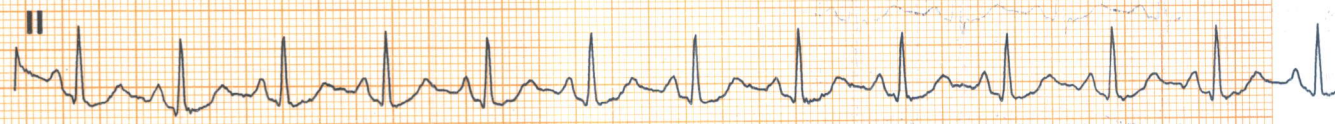

* Computer Corrected Baseline
Filtered Waveform

KRITIKA KHANAGWAL (32 yrs old Female)

Dr Rahul Trehan

AAKASH HOSPITAL

90/43, MALVIYA NAGAR NEW DELHI 110017

Bruce			25/Feb/2023 (13:38)		1.0 METS	ST @ 10 mm/mV	Link Median
Recovery	0.0 %	0.0 mph	03:00	Post J : 80	25 mm/sec	BP:130/ 85 mm/Hg	HR:104 bpm
							Level / Slope
							mm / mm/s

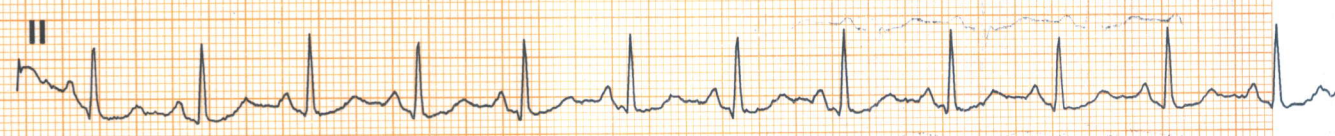

* Computer Corrected Baseline
Filtered Waveform

KRITIKA KHANAGWAL (32 yrs old Female)	Dr Rahul Trehan
---------------------------------------	-----------------

AAKASH HOSPITAL

90/43, MALVIYA NAGAR NEW DELHI 110017

Bruce			25/Feb/2023 (13:38)		1.0 METS	ST @ 10 mm/mV	Link Median
Recovery	0.0 %	0.0 mph	04:00	Post J : 80	25 mm/sec	BP:120/ 80 mm/Hg	HR:104 bpm
							Level / Slope mm / mm/s

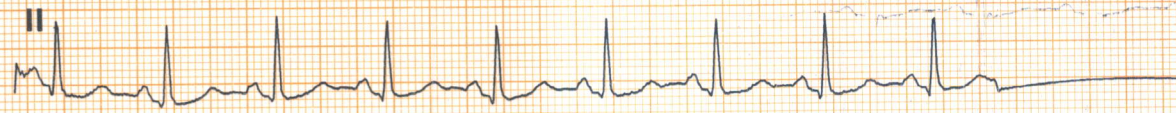

* Computer Corrected Baseline
Filtered Waveform

KRITIKA KHANAGWAL (32 yrs old Female)	Dr Rahul Trehan
---------------------------------------	-----------------

AAKASH HOSPITAL, MALVIYA NAGAR

kritika 32/f, *
VP8805665-23-02-25-3

AAKASH HOSPITAL

TIs 0.1
Tib 0.1
MI 1.0

25.02.2023
10:28:05 AM
4C-RS

kritika 32/f, *
VP8805665-23-02-25-3

AAKASH HOSPITAL

TIs 0.1
Tib 0.1
MI 1.0

25.02.2023
10:28:05 AM
4C-RS

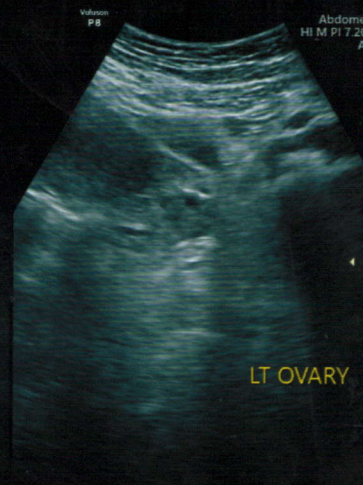
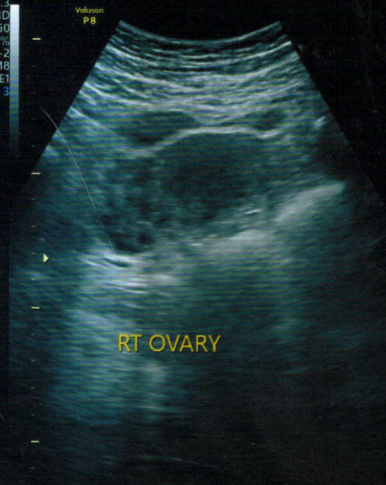
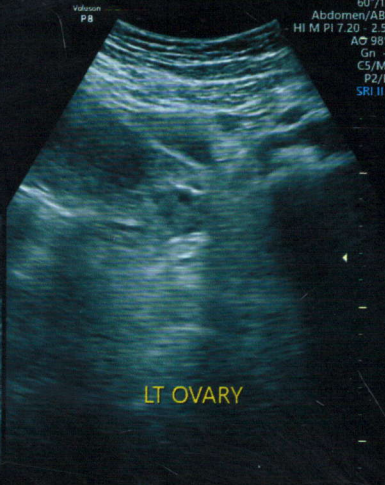
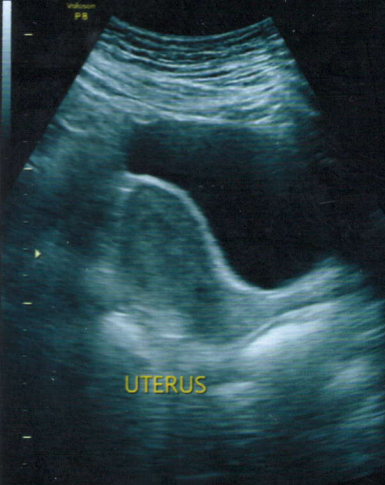

kritika 32/f, *
VP8805665-23-02-25-3

AAKASH HOSPITAL

TIs 0.1
Tib 0.1
MI 0.8

25.02.2023
10:29:01 AM
4C-RS

kritika 32/f, *
VP8805665-23-02-25-3

AAKASH HOSPITAL

TIs <0.1
Tib <0.1
MI 1.1

25.02.2023
10:29:01 AM
4C-RS

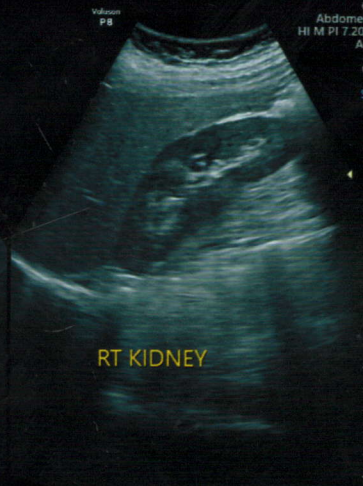
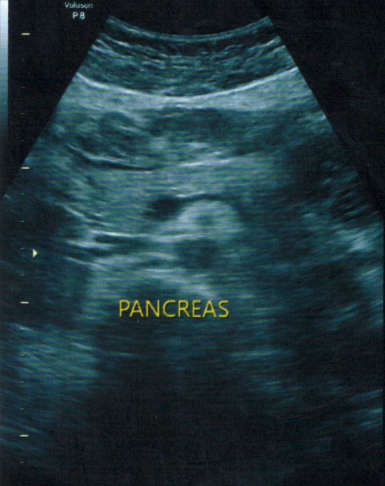

kritika 32/f, *
VP8805665-23-02-25-3

AAKASH HOSPITAL

TIs <0.1
Tib <0.1
MI 1.1

25.02.2023
10:30:28 AM
4C-RS

kritika 32/f, *
VP8805665-23-02-25-3

AAKASH HOSPITAL

TIs <0.1
Tib <0.1
MI 1.1

25.02.2023
10:31:50 AM
4C-RS

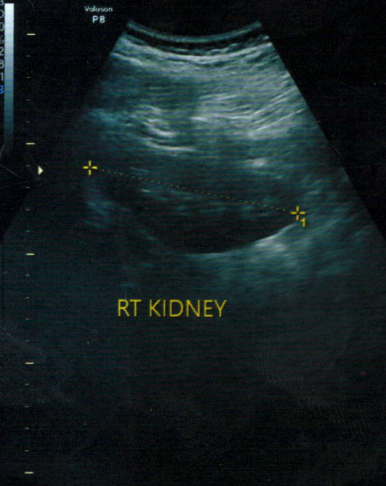
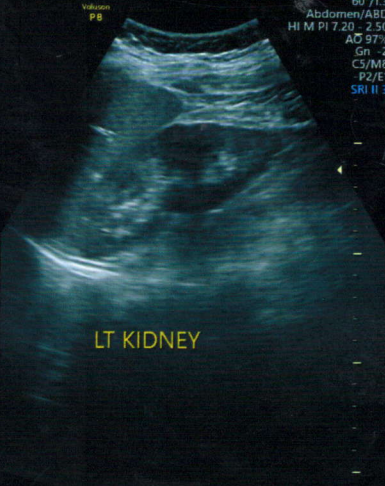
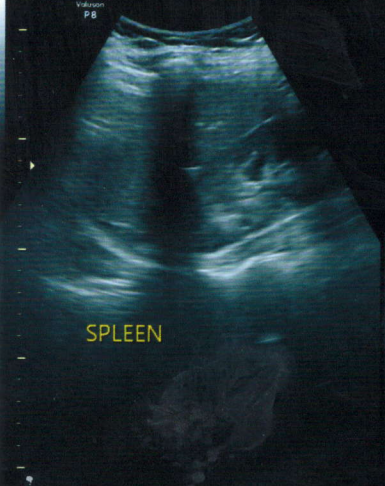

1 D 9.65
2 D 10.56

КРИЛИКА ХВИНГМАТ 35YRS АХН 31430 F CHEST PA 5053-05-S2 10:23 AM

R

