



info Aakash <info@aakashhospital.com>

Health Check up Booking Request(bobE22854),Package Code(PKG10000248),Beneficiary Code(45836)

1 message

Mediwheel <customercare@policywheel.com>

Mon, Dec 12, 2022 at 3:49 PM

To: "info@aakashhospital.com" <info@aakashhospital.com>

Cc: Mediwheel CC <customercare@mediwheel.in>, Mediwheel CC <mediwheelwellness@gmail.com>



Mediwheel

...Your wellness partner



011-41195959

Email:wellness@mediwheel.in

Dear Aakash Hospital,
City : Delhi . Location : .New Delhi,

We have received the following request for Health Check up from

Name : MR. SHARMA THAKUR PRABHAKAR
Age : 30
Gender : Male
Member Relations : Employee
Package Name : Mediwheel Metro Full Body Health Checkup Male Below 40
Package Code : PKG10000248
User Location : Delhi,NEW DELHI,110003
Contact Details : 8709355988
Booking Date : 12-12-2022
Appointment Date : 24-12-2022

Member Information			
Booked Member Name	Age	Gender	Cost(In INR)
MR. SHARMA THAKUR PRABHAKAR	30	Male	Cashless
Total amount to be paid			Cashless

Please login to your account to confirm the same. Also you mail us for confirmation

Package Name : Mediwheel Metro Full Body Health Checkup Male Below 40 - Includes (37)Tests

Ecg, TSH, X-ray Chest, Stress Test (tmt)/ 2d Echo, Blood Sugar Postprandial, A:g Ratio, Blood Group, Total Cholesterol, Triglycerides, Fasting Blood Sugar, Ultrasound Whole Abdomen , Glycosylated Haemoglobin (hba1c), Hdl, Vldl, Urine Analysis, LDL, Total Protine, General Consultation, HDL/ LDL ratio, GGT(Gamma-glutamyl Transferase), Eye Check-up consultation, ALP (ALKALINE PHOSPHATASE), Uric Acid, AST/ALT Ratio, Serum Protein, CBC with ESR, Stool Analysis, Urine Sugar Fasting, Urine Sugar PP, T3, T4, Cholesterol Total / HDL Ratio, BUN, BUN/Creatinine Ratio, Bilirubin Total & Direct and Indirect, Albumin, Globulin



ठाकुर प्रभाकर शर्मा
 Thakur Prabhakar Sharma
 जन्म तिथि / DOB : 08/09/1990
 पुरुष / Male

3035 3481 4497

आधार - आम आदमी का अधिकार

संघीय लोकसुविका समिति
 Ministry of India

पता:
 संबोधित: लक्ष्मी नारायण शर्मा, वॉर्ड
 न 05, बिक्रामपुर बाणदेय, बिक्रामपुर
 बाणदेय, बिक्रामपुर बंदे, समस्तीपुर,
 बिक्रामपुर बंदे, बिहार, 848129

Address:
 S/O: Laxmi Narayan Sharma,
 ward no 05, bikrampur bandey,
 bikrampur bandey, Bikrampur
 Bande, Samastipur, Bikrampur
 Bandey, Bihar, 848129

3035 3481 4497

1947
 1800 300 1947

 help@uidai.gov.in

 www.uidai.gov.in



90/43, Malviya Nagar, New Delhi-110017
#011 40501000 (100 Lines), 9871027922
info@aakashhospital.com, www.aakashhospital.com

NAME: MR.THAKUR PRABHAKAR AGE: 32 YRS SEX: MALE

REF.BY: MEDICAL DATE: 24.12.2022

ULTRASOUND WHOLE ABDOMEN

LIVER: - Normal sized, with homogeneous echotexture. No focal lesion seen. Intra hepatic biliary system not dilated. Intra hepatic veins radicles are normal.

GALL BLADDER: - Normal distension. Walls are normal. No calculus or mass lesion seen. Extra hepatic biliary system is not dilated.

PANCREAS: - Normal size and echotexture. No focal lesion seen. Pancreatic duct not dilated.

SPLEEN: - Normal size and echotexture. No focal lesion seen. Spleno-portal axis is normal.

KIDNEYS: - Both kidneys normally identified in the respective renal fossae. They demonstrate normal size and cortical echotexture. Corticomedullary differentiation well made out with a normal renal parenchymal thickness. No evidence of calculus or hydronephrosis seen on both side.

Right kidney measures approx. 10.8 cm in the long axis.

Left kidney measures approx. 10.0 cm in the long axis.

URINARY BLADDER: - Moderately distended. No calculus or diverticulum is seen. Walls are normal. Both UV Junctions are normal.

SEMINAL VESICLES: - Shows normal sonographic appearances.

PROSTATE:- Is normal in size. Echotexture is normal with no focal lesion. Outline is distinct with no contour bulge.

Retroperitoneum does not show any abnormally enlarged lymph nodes. No free peritoneal fluid or pleural effusion seen. Bowel loops are unremarkable. Both iliac fossae are normal.

Correlate clinically.

**DR.R.DUGGAL
MD (RADIOLOGY)
DMC-2595**



AAKASH HOSPITAL

90/43, MALVIYA NAGAR, NEW DELHI 110017

Stress Test - Summary Report

Patient Information

Date: 24/December/2022 13:12

Name : THAKUR PRABHAKAR SHARMA

Age : 32 yrs

Gender : Male

Ref. Dr. : DR RAHUL TREHAN

I.D. : 9

Height : 0 cm

Weight : 0 kgs

Medication

Indications

Test Results

Protocol : Bruce

Target H.R. : 188 (159)

H.R. Achieved: 163 bpm (86.70)

Max B.P. : 150/90 mm/Hg

Max. Work Load : 9.3 METS

Exercise Time : 8:12 min:sec

Recovery Time : 4:6 min:sec

Max RPP (in 1000) : 24

Reason for Termination

Comments

reptu to this induced ischaemia

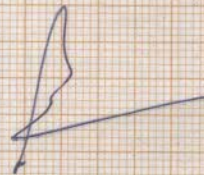

Dr. RAHUL TREHAN

M.B.B.S., MD (MED)

Consultant Physician Cardiologist

Dr Rahul Trehan

AAKASH HOSPITAL

90/43, MALVIYA NAGAR, NEW DELHI 110017

Protocol Used : Bruce

Stage	Time m:s	H.R. bpm	B.P. mm / Hg	Speed / Grade mph / %	Load METS * 1000	R.P.P.	II	V2 (level / slope)	V5
Supine	0:24	85	0/0	0.0 / 0.0	1.0	0	1.8 / 1.7	4.6 / 3.7	1.7 / 1.7
Standing	0:24	89	120/70	0.0 / 0.0	1.0	10	1.8 / 1.9	4.5 / 3.7	1.6 / 1.5
HyperV	0:24	99	120/70	0.0 / 0.0	1.0	11	1.6 / 1.6	4.4 / 3.6	1.4 / 1.3
Exer : 1 / 7	3:0	120	130/75	1.7 / 10.0	4.8	15	1.1 / 1.7	3.7 / 3.4	1.4 / 1.9
Exer : 2 / 7	3:0	134	140/80	2.5 / 12.5	7.0	18	-0.6 / 1.6	2.9 / 3.4	0.1 / 1.7
Exer : 3 / 7	2:12	162	150/90	3.4 / 14.0	9.3	24	-0.6 / 1.5	4.4 / 4.2	0.1 / 1.5
Peak	8:12	163	150/90	3.4 / 14.0	9.3	24	-0.5 / 1.9	3.3 / 4.9	0.3 / 1.6
Recovery	1:0	139	150/90	0.0 / 0.0	1.0	20	3.1 / 5.7	7.6 / 8.0	3.6 / 4.8
Recovery	2:0	123	150/90	0.0 / 0.0	1.0	18	3.5 / 6.0	8.2 / 9.2	3.4 / 5.0
Recovery	3:0	122	130/80	0.0 / 0.0	1.0	15	1.1 / 3.1	7.1 / 8.0	1.4 / 2.8
Recovery	4:0	117	130/80	0.0 / 0.0	1.0	15	0.0 / 1.3	5.8 / 6.6	0.5 / 1.3
Recovery	4:6	116	120/70	0.0 / 0.0	1.0	13	-0.3 / 0.8	5.7 / 6.5	0.5 / 1.2

THAKUR PRABHAKAR SHARMA (32 yrs old Male) 24/Dec/2022 (13:46) DR RAHUL TREHAN Dr Rahul Trehan

AAKASH HOSPITAL

90/43, MALVIYA NAGAR, NEW DELHI 110017

CARDIO SURGICARE 98110006516

Bruce			24/Dec/2022 (13:46)		1.0 METS	ST @ 10 mm/mV	Link Median
Supine	0.0 %	0.0 mph	00:24	Post J : 80	25 mm/sec	BP: 0/ 0 mm/Hg	HR: 85 bpm

Level / Slope
mm / mm/s

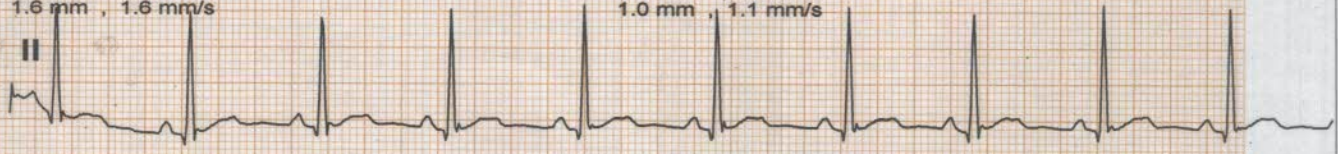
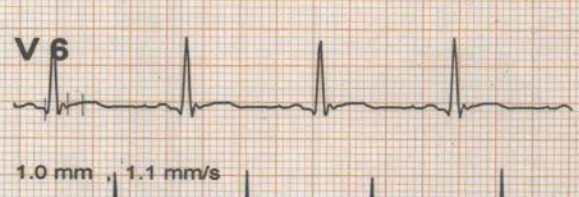
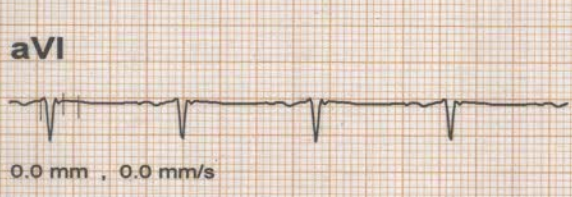
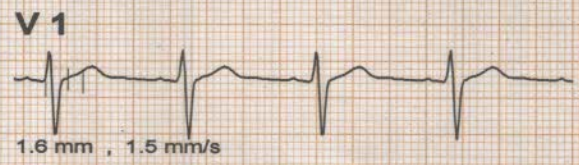
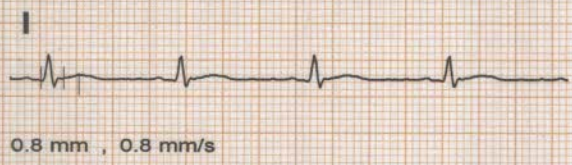

* Computer Corrected Baseline
Filtered Waveform

THAKUR PRABHAKAR SHARMA (32 yrs old Male)	DR RAHUL TREHAN
---	-----------------

AAKASH HOSPITAL

90/43, MALVIYA NAGAR, NEW DELHI 110017

Bruce	24/Dec/2022 (13:46)			1.0 METS	ST @ 10 mm/mV	Link Median
Standing	0.0 %	0.0 mph	00:24	Post J : 80	25 mm/sec	BP:120/ 70 mm/Hg
						HR: 89 bpm

Level / Slope
mm / mm/s



0.8 mm , 0.9 mm/s



1.7 mm , 1.5 mm/s



1.8 mm , 1.9 mm/s



4.5 mm , 3.7 mm/s



1.0 mm , 0.9 mm/s



5.7 mm , 4.6 mm/s

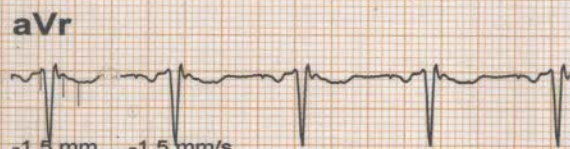

-1.5 mm , -1.5 mm/s



3.1 mm , 2.7 mm/s

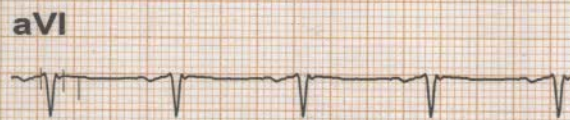

0.0 mm , 0.0 mm/s



1.6 mm , 1.5 mm/s



1.6 mm , 1.6 mm/s



1.1 mm , 0.9 mm/s



* Computer Corrected Baseline

Filtered Waveform

THAKUR PRABHAKAR SHARMA (32 yrs old Male)

DR RAHUL TREHAN



KARDIO SURGICARE 9811008518

AAKASH HOSPITAL

90/43, MALVIYA NAGAR, NEW DELHI 110017

KARDIO SURGICARE 9811008518

Bruce	24/Dec/2022 (13:46)		1.0 METS	ST @ 10 mm/mV	Link Median
HyperV	0.0 %	0.0 mph	00:24	Post J : 80	25 mm/sec
				BP: 120/ 70 mm/Hg	HR: 99 bpm

Level / Slope
mm / mm/s

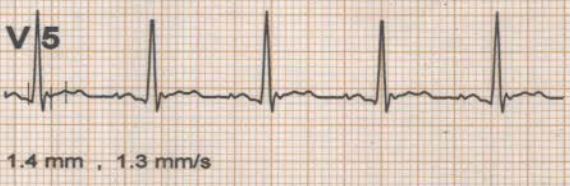
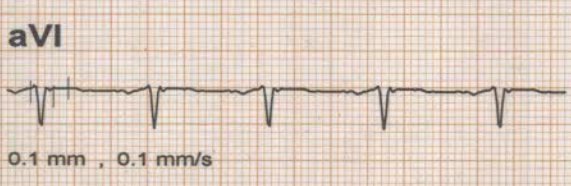
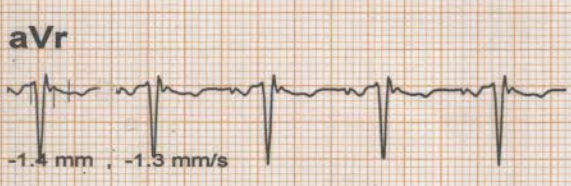
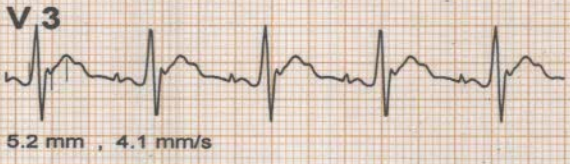
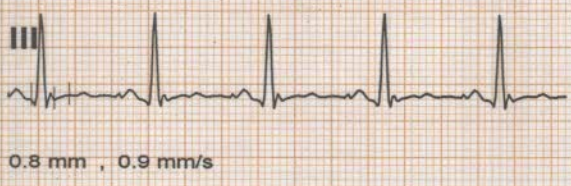

* Computer Corrected Baseline
Filtered Waveform

THAKUR PRABHAKAR SHARMA (32 yrs old Male)	DR RAHUL TREHAN
---	-----------------

AAKASH HOSPITAL

90/43, MALVIYA NAGAR, NEW DELHI 110017

KARDIO SURGICARE 9811009518

Bruce		24/Dec/2022 (13:46)		4.8 METS	ST @ 10 mm/mV	Link Median
Exer : 1 / 7	10.0 %	1.7 mph	03:00	Post J : 80	25 mm/sec	BP:130/ 75 mm/Hg

HR:120 bpm
Level / Slope
mm / mm/s

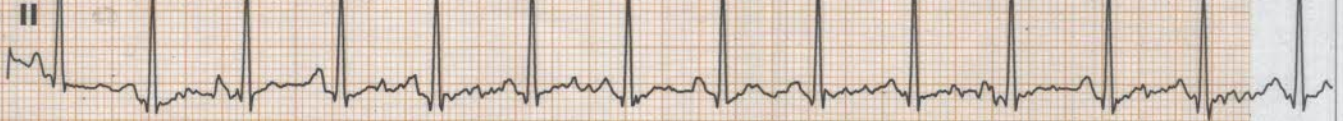
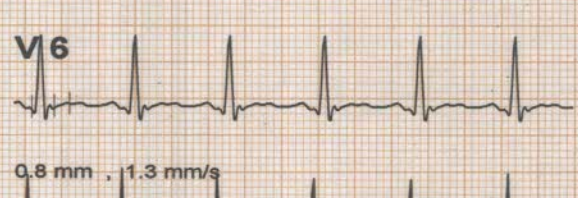
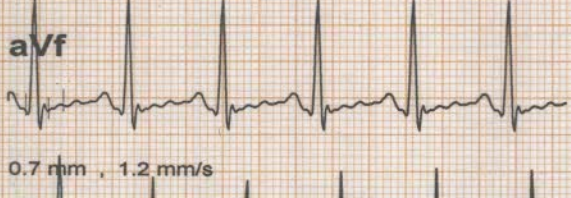
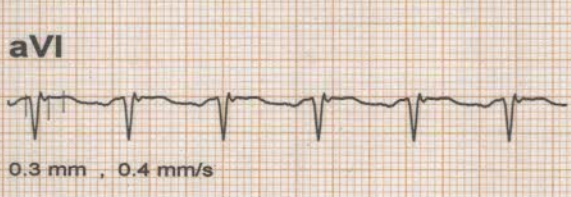
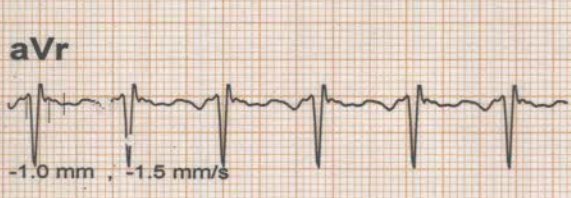
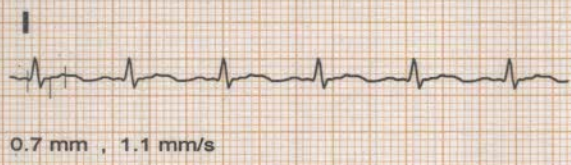

* Computer Corrected Baseline
Filtered Waveform

THAKUR PRABHAKAR SHARMA (32 yrs old Male)	DR RAHUL TREHAN
---	-----------------

AAKASH HOSPITAL

90/43, MALVIYA NAGAR, NEW DELHI 110017

Bruce		24/Dec/2022 (13:46)		7.0 METS	ST @ 10 mm/mV	Link Median
Exer : 2 / 7	12.5 %	2.5 mph	03:00	Post J : 80	25 mm/sec	BP:140/ 80 mm/Hg

Level / Slope
mm / mm/s



0.4 mm , 1.1 mm/s



-0.7 mm , 0.8 mm/s



-0.6 mm , 1.6 mm/s



2.9 mm , 3.4 mm/s



-1.2 mm , 0.3 mm/s



5.5 mm , 6.2 mm/s



0.1 mm , -1.6 mm/s



1.6 mm , 2.9 mm/s



1.0 mm , 0.5 mm/s



0.1 mm , 1.7 mm/s



-1.1 mm , 1.1 mm/s



-0.2 mm , 1.1 mm/s

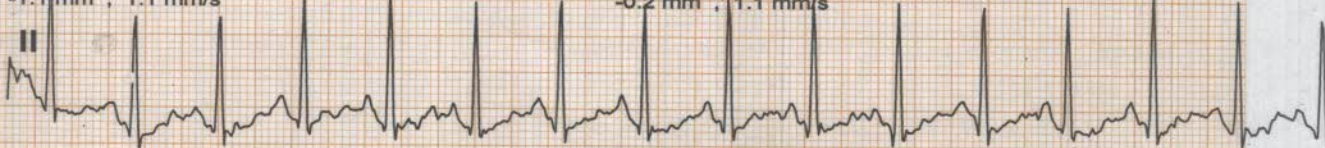

* Computer Corrected Baseline

Filtered Waveform

THAKUR PRABHAKAR SHARMA (32 yrs old Male)

DR RAHUL TREHAN

AAKASH HOSPITAL

90/43, MALVIYA NAGAR, NEW DELHI 110017

Bruce			24/Dec/2022 (13:46)		9.3 METS	ST @ 10 mm/mV	Link Median
Exer : 3 / 7	14.0 %	3.4 mph	02:12	Post J : 80	25 mm/sec	BP:150/ 90 mm/Hg	HR:162 bpm

Level / Slope
mm / mm/s

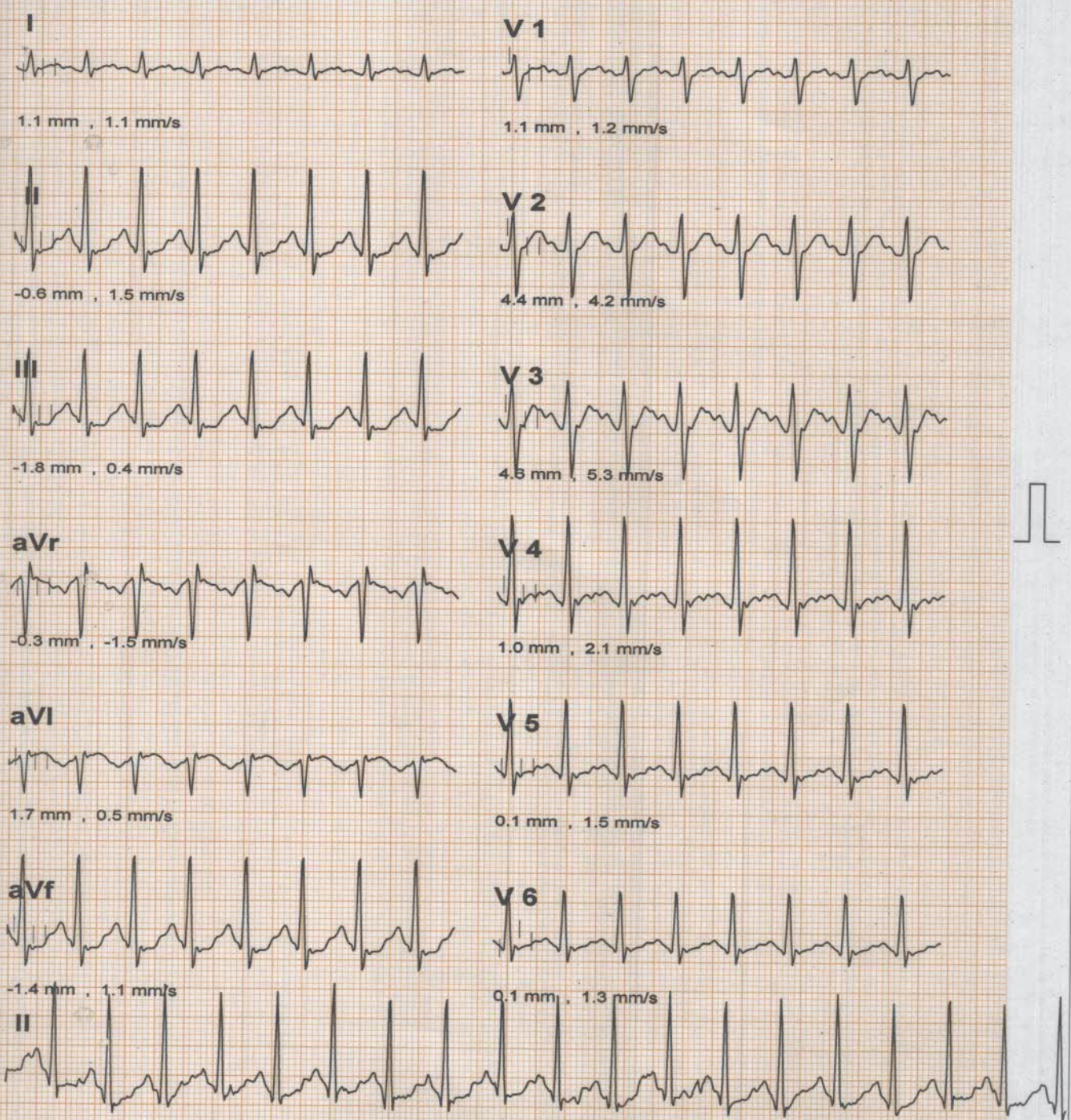

* Computer Corrected Baseline
Filtered Waveform

THAKUR PRABHAKAR SHARMA (32 yrs old Male)	DR RAHUL TREHAN
---	-----------------

KARDIO SURGICAE 9811008518

AAKASH HOSPITAL

90/43, MALVIYA NAGAR, NEW DELHI 110017

Bruce		24/Dec/2022 (13:46)		9.3 METS	ST @ 10 mm/mV	Link Median
Peak	14.0 %	3.4 mph	08:12	Post J : 80	25 mm/sec	BP:150/ 90 mm/Hg

Level / Slope
mm / mm/s

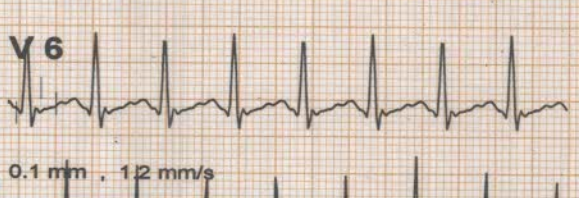
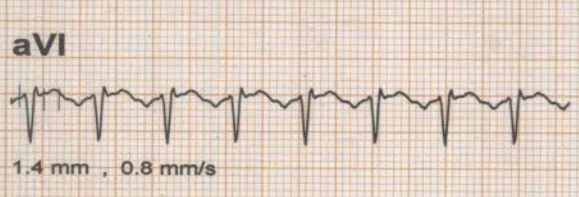
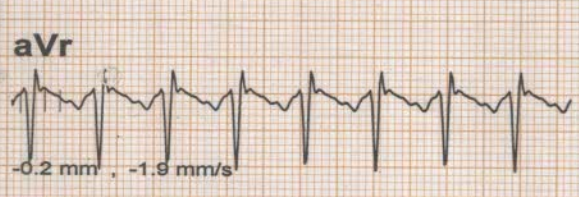
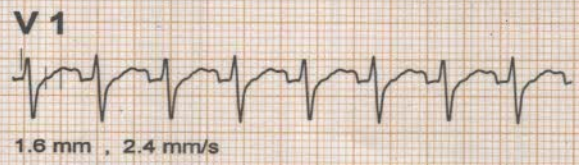

* Computer Corrected Baseline
Filtered Waveform

THAKUR PRABHAKAR SHARMA (32 yrs old Male)	DR RAHUL TREHAN
---	-----------------



KARDIO SURGICARE 9811009518

AAKASH HOSPITAL

90/43, MALVIYA NAGAR, NEW DELHI 110017

Bruce	24/Dec/2022 (13:46)		1.0 METS	ST @ 10 mm/mV	Link Median	
Recovery	0.0 %	0.0 mph	01:00	Post J : 80	25 mm/sec	
					BP:150/ 90 mm/Hg	HR:139 bpm

Level / Slope
mm / mm/s

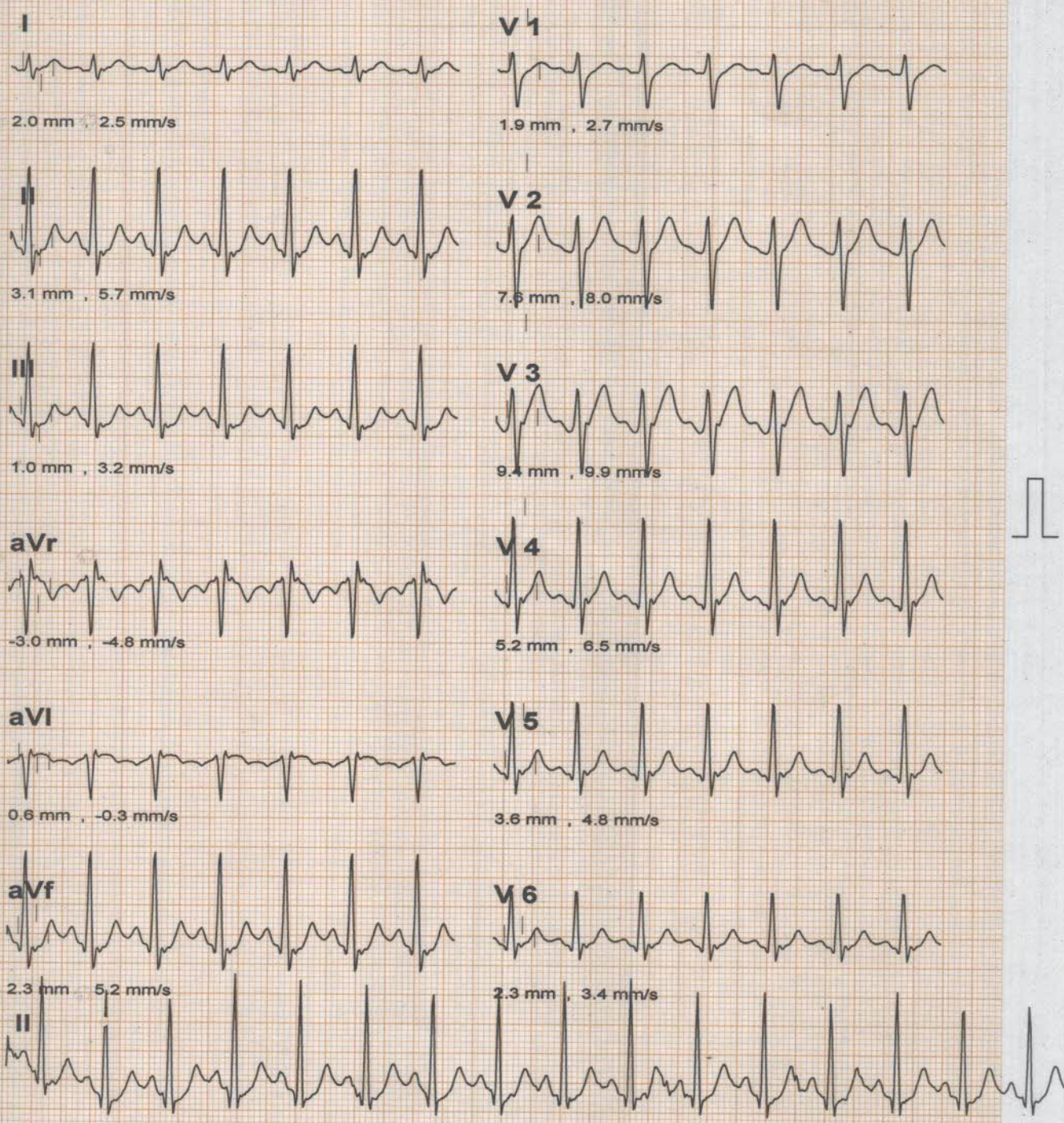

* Computer Corrected Baseline
Filtered Waveform

THAKUR PRABHAKAR SHARMA (32 yrs old Male)	DR RAHUL TREHAN
---	-----------------

KARDIO SURGICARE 9811009518

AAKASH HOSPITAL

90/43, MALVIYA NAGAR, NEW DELHI 110017

KARDIO SURGICARE 9811009518

Bruce	24/Dec/2022 (13:46)		1.0 METS	ST @ 10 mm/mV	Link Median	
Recovery	0.0 %	0.0 mph	02:00	Post J : 80	25 mm/sec	
					BP:150/ 90 mm/Hg	HR:123 bpm

Level / Slope
mm / mm/s

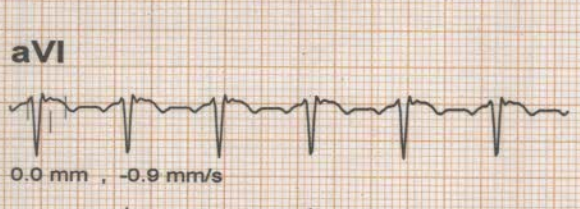
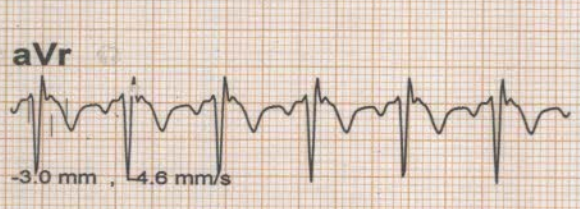
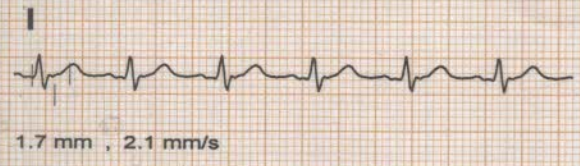

* Computer Corrected Baseline
Filtered Waveform

THAKUR PRABHAKAR SHARMA (32 yrs old Male)	DR RAHUL TREHAN
---	-----------------

AAKASH HOSPITAL

90/43, MALVIYA NAGAR, NEW DELHI 110017

KARDIO SURGICARE 9811009518

Bruce	24/Dec/2022 (13:46)		1.0 METS	ST @ 10 mm/mV	Link Median	
Recovery	0.0 %	0.0 mph	03:00	Post J : 80	25 mm/sec	
					BP:130/ 80 mm/Hg	HR:122 bpm

Level / Slope
mm / mm/s

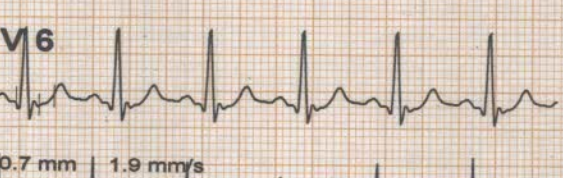
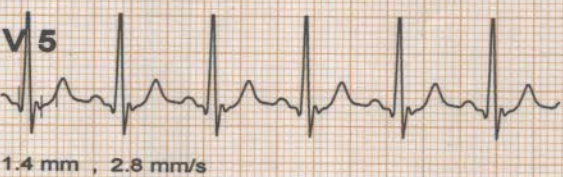
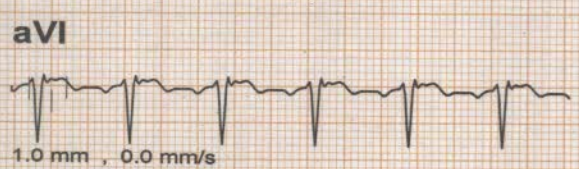
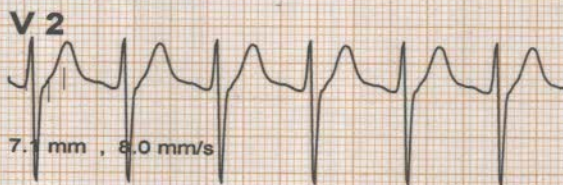
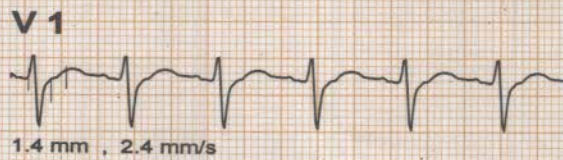
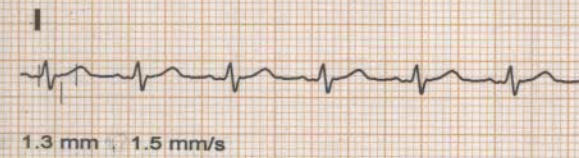

* Computer Corrected Baseline

Filtered Waveform

THAKUR PRABHAKAR SHARMA (32 yrs old Male)

DR RAHUL TREHAN

AAKASH HOSPITAL

90/43, MALVIYA NAGAR, NEW DELHI 110017

Bruce	24/Dec/2022 (13:46)		1.0 METS	ST @ 10 mm/mV	Link Median	
Recovery	0.0 %	0.0 mph	04:00	Post J : 80	25 mm/sec	
					BP: 130/ 80 mm/Hg	HR: 117 bpm

Level / Slope
mm / mm/s

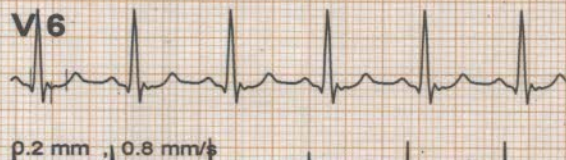
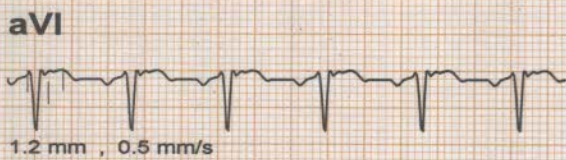
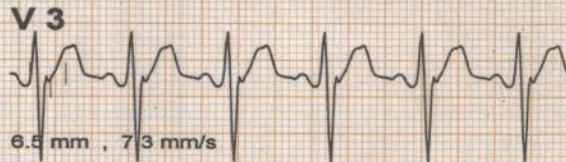
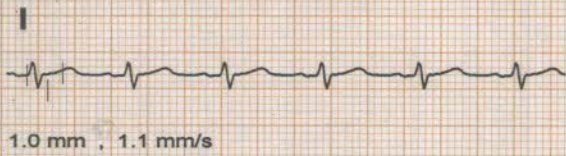

* Computer Corrected Baseline
Filtered Waveform

THAKUR PRABHAKAR SHARMA (32 yrs old Male)

DR RAHUL TREHAN



KARDIO SURGICARE 8811008518

AAKASH HOSPITAL

90/43, MALVIYA NAGAR, NEW DELHI 110017

Bruce		24/Dec/2022 (13:46)		1.0 METS	ST @ 10 mm/mV	Link Median
Recovery	0.0 %	0.0 mph	04:06	Post J : 80	25 mm/sec	BP:120/ 70 mm/Hg

Level / Slope
mm / mm/s

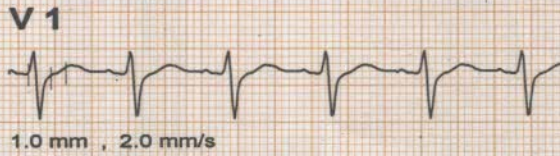
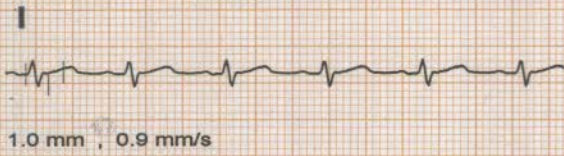

* Computer Corrected Baseline

Filtered Waveform

THAKUR PRABHAKAR SHARMA (32 yrs old Male)

DR RAHUL TREHAN



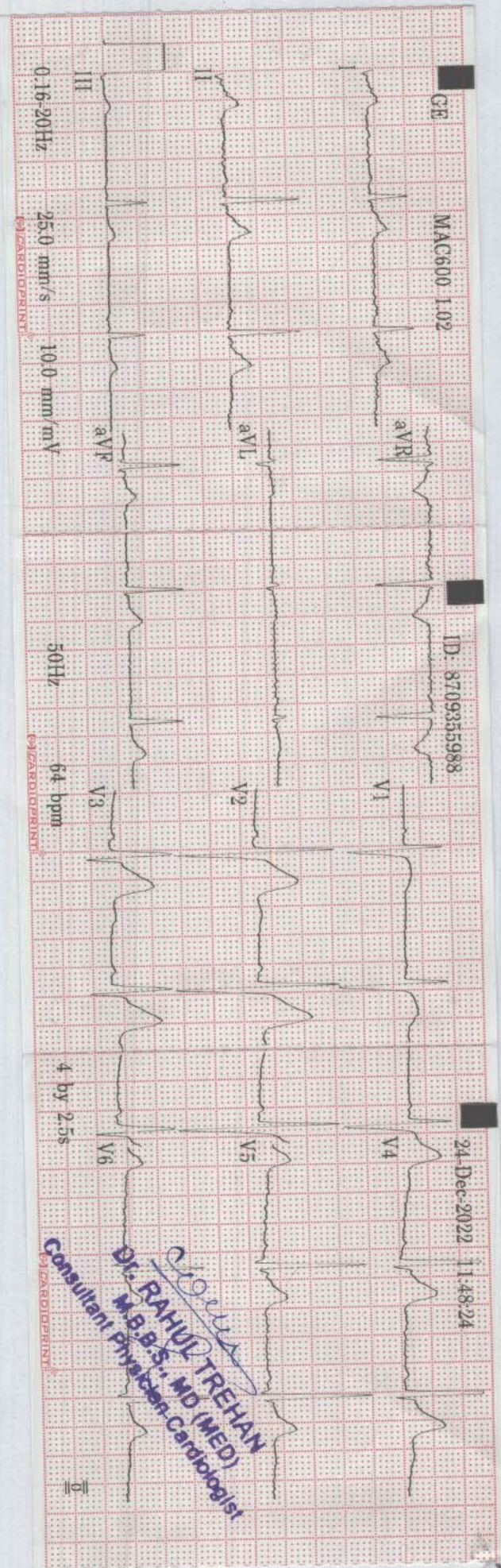

C. Trehan
DR. RAHUL TREHAN
 M.B.B.S., MD (MED)
 Consultant Physician-Cardiologist

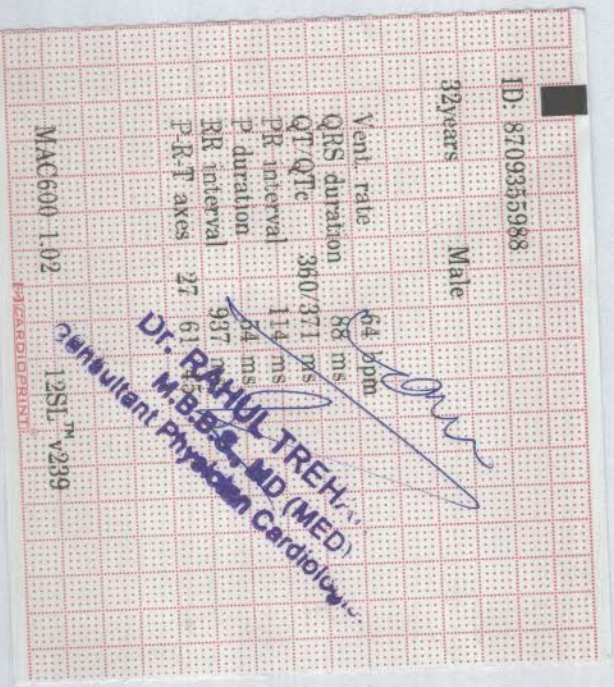



90/43, Malviya Nagar, New Delhi-110017
#011 40501000 (100 Lines), 9871027922
info@aakashhospital.com, www.aakashhospital.com

NAME: MR THAKUR PRABHAKAR

AGE: 32 Y

SEX: MALE

REF.BY: MEDICAL

DATE: 24.12.22

X RAY NO: 3052

CHEST (PA VIEW)

The diaphragmatic domes have smooth contours, a normal arched shape and occupy a normal position.

The costophrenic angles are clear.

Both lungs are normally aerated and are applied to the chest wall on all sides.

The mediastinum is centered and of normal width.

The cardiac and vascular shadows show a normal configuration.

The thoracic skeleton is symmetrically shaped and the spine is unremarkable.

The soft tissue envelope of chest shows no abnormalities.

IMP: NORMAL STUDY

DR.R.DUGGAL
MD(RADIOLOGY)
DMC-2595



Aakash Hospital™

Care with concern

(A unit of Dr. Gaba & Associates Medicare Pvt. Ltd.)



90/43, Malviya Nagar, New Delhi-110017
#011 40501000 (100 Lines), 9871027922
info@aakashhospital.com, www.aakashhospital.com

Lab Reg. No. : 2212240039	Date / Time : 24/12/2022
Patient Name : Mr. Sharma Thakur Prabhakar	UHID No. : Akhu41289
Age / Sex : 32 Yrs. / Male	IPD No. :
Consultant : Self.	Collection Time : 24/12/2022 7:20:36 pm
Phone No. : 8709355988	Reporting Date & Time : 27/12/2022 9:45:00 am

Test Name	Observed Values	Unit	Biological Reference Range
Lab			
COMPLETE HAEMOGRAM			
HAEMOGLOBIN (HB)	14.1	gm/dl	13.0 - 17.0
Photometric Light Absorbance			
TOTAL LEUCOCYTE COUNT (TLC)	4600	/cumm	4000 - 11000
Volumetric Impedence			
DIFFERENTIAL LEUCOCYTE COUNT			
NEUTROPHILS	61	%	40 - 80
Flowcytometry/ Microscopy			
LYMPHOCYTES	32	%	20 - 40
Flowcytometry / Microscopy			
EOSNOPHILS	3	%	01 - 06
Flowcytometry / Microscopy			
MONOCYTES	4	%	2 - 10
Flowcytometry / Microscopy			
BASOPHILS	0	%	0 - 1
Flowcytometry/ Microscopy			
RBC COUNT	4.7	Millions/cmm	4.5 - 5.5
Volumetric/ Impedence			
P.C.V / HAEMATOCRIT	40.6	%	40 - 50
Histogram Calculated			
MCV	85.8	cubic micron	83 - 101
Electric Impedence			
MCH	29.9	Pg	27.0 - 32.0
Calculated			
MCHC	34.8 H	g/dl	31.5 - 34.3
Calculated			
PLATELET COUNT	1.02 L	Lakh/cumm	1.50 - 4.10
Volumetric Impedence			
RDW CV	12.5	%	
Histogram			
ERYTHROCYTE SEDIMENTATION RATE (Westregen Method)	05	mm/hr	0-15

{{End of Report}}

Aarti
PREPARED BY

Aarti
VERIFIED BY

Dr. MEENA METRE
MBBS, MD
CONSULTANT PATHOLOGIST



Aakash Hospital™

Care with concern

(A unit of Dr. Gaba & Associates Medicare Pvt. Ltd.)



90/43, Malviya Nagar, New Delhi-110017
#011 40501000 (100 Lines), 9871027922
info@aakashhospital.com, www.aakashhospital.com

Lab Reg. No. : 2212240039	Date / Time : 24/12/2022
Patient Name : Mr. Sharma Thakur Prabhakar	UHID No. : Akhu41289
Age / Sex : 32 Yrs. / Male	IPD No. :
Consultant : Self.	Collection Time : 24/12/2022 7:20:36 pm
Phone No. : 8709355988	Reporting Date & Time : 27/12/2022 9:38:00 am

Test Name	Observed Values	Unit	Biological Reference Range
Lab			
LFT (LIVER FUNCTION TEST)			
BILIRUBIN-TOTAL	3.2 H	mg /dl	0-2.0
Diazo			
BILIRUBIN-DIRECT	1.0 H	mg /dl	0.0 - 0.4
Diazo			
BILIRUBIN INDIRECT	2.2 H	mg/dL	0.2 - 1.2
Calculated			
TOTAL PROTEIN	7.5	g/dL	6.4 - 8.3
Biuret			
ALBUMIN	5.0	g/dL	3.5 - 5.2
BCG			
GLOBULIN	2.5	g/dL	1.8 - 3.6
Calculated			
A/G Ratio	2.0	%	1.1 - 2.2
Calculated			
SGOT	53 H	U/L	0 - 35
IFCC			
SGPT	62 H	U/L	0 - 45
IFCC			
ALKALINE PHOSPHATE	109	U/L	53 - 128
AMP			
GGTP	24	U/L	0 - 55
Glupa-C			

INTERPRETATION :

In an asymptomatic patient, Non alcoholic fatty liver disease (NAFLD) is the most common cause of increased AST, ALT levels. NAFLD is considered as hepatic manifestation of metabolic syndrome. In most type of liver disease, ALT activity is higher than that of AST; exception may be seen in Alcoholic Hepatitis, Hepatic Cirrhosis, and Liver neoplasia. In known cases of Chronic Liver disease due to Viral Hepatitis B & C, Alcoholic liver disease or NAFLD, Enhanced liver fibrosis (ELF) test may be used to evaluate liver fibrosis. In a patient with Chronic Liver disease, AFP and Des-gamma carboxyprothrombin (DCP)/PIVKA II can be used to assess risk for development of Hepatocellular Carcinoma.

{{End of Report}}

Aarti
PREPARED BY

Aarti
VERIFIED BY

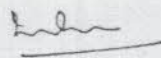
Dr. MEENA METRE
MBBS, MD
CONSULTANT PATHOLOGIST



Aakash Hospital™

Care with concern

(A unit of Dr. Gaba & Associates Medicare Pvt. Ltd.)



90/43, Malviya Nagar, New Delhi-110017
#011 40501000 (100 Lines), 9871027922
info@aakashhospital.com, www.aakashhospital.com

Lab Reg. No. : 2212240039	Date / Time : 24/12/2022
Patient Name : Mr. Sharma Thakur Prabhakar	UHID No. : Akhu41289
Age / Sex : 32 Yrs. / Male	IPD No. :
Consultant : Self.	Collection Time : 24/12/2022 7:20:36 pm
Phone No. : 8709355988	Reporting Date & Time : 27/12/2022 9:42:00 am

Test Name	Observed Values	Unit	Biological Reference Range
Lab			
LIPID PROFILE			
TOTAL CHOLESTEROL	209 H	mg/dL	0 - 200
CHOD-PAP			
TRIGLYCERIDES	137	mg/dL	0 - 161
GPO			
HDL CHOLESTEROL	53.0	mg/dl	35 - 79
DIRECT			
VLDL CHOLESTROL	27.4	mg /dl	0-40
Calculated			
LDL CHOLESTEROL	27.4	mg/dl	0 - 100
Calculated			
CHOL/HDL RATIO	3.9 H	Ratio	0.0 - 3.5
Calculated			
LDL/HDL Ratio	2.4	Ratio	0 - 3
Calculated			

INTERPRETATION :

NATIONAL LIPID ASSOCIATION RECOMMENDATION in mg/dl	TOTAL CHOLESTROL in mg/dl	TRIGLYCERIDE in mg/dl	LDL CHOLESTROL in mg/dl	NON HDL CHOLESTROL(NLA-2014)
OPTIMAL	<200	<150	<100	<130
ABOVE OPTIMAL	---	---	100-129	130-159
BORDERLINE HIGH	200--239	150-199	130--159	160--189
HIGH	>=240	200--499	160--189	190--219
VERY HIGH	---	>=500	> =190	>=220

A lipid panel is a common blood test that healthcare providers use to monitor and screen for your risk of cardiovascular disease. The panel includes three measurements of your cholesterol levels and a measurement of your triglycerides.

SPECIAL NOTE : 12 HRS FASTING REQUIRED

{{End of Report}}

Aarti
PREPARED BY

Aarti
VERIFIED BY

Dr. MEENA METRE
MBBS, MD
CONSULTANT PATHOLOGIST



Aakash Hospital™

Care with concern

(A unit of Dr. Gaba & Associates Medicare Pvt. Ltd.)



90/43, Malviya Nagar, New Delhi-110017
#011 40501000 (100 Lines), 9871027922
info@aakashhospital.com, www.aakashhospital.com

Lab Reg. No. : 2212240039	Date / Time : 24/12/2022
Patient Name : Mr. Sharma Thakur Prabhakar	UHID No. : Akhu41289
Age / Sex : 32 Yrs. / Male	IPD No. :
Consultant : Self.	Collection Time : 24/12/2022 7:20:36 pm
Phone No. : 8709355988	Reporting Date & Time : 27/12/2022 9:43:00 am

Test Name	Observed Values	Unit	Biological Reference Range
-----------	-----------------	------	----------------------------

BLOOD GROUP
BLOOD GROUP
RH TYPING

Pathology

"B"
POSITIVE

{{End of Report}}

Aarti
PREPARED BY

Aarti
VERIFIED BY

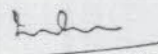
Dr. MEENA METRE
MBBS, MD
CONSULTANT PATHOLOGIST



Aakash Hospital™

Care with concern

(A unit of Dr. Gaba & Associates Medicare Pvt. Ltd.)



90/43, Malviya Nagar, New Delhi-110017
#011 40501000 (100 Lines), 9871027922
info@aakashhospital.com, www.aakashhospital.com

Lab Reg. No. : 2212240039	Date / Time : 24/12/2022
Patient Name : Mr. Sharma Thakur Prabhakar	UHID No. : Akhu41289
Age / Sex : 32 Yrs. / Male	IPD No. :
Consultant : Self.	Collection Time : 24/12/2022 7:20:36 pm
Phone No. : 8709355988	Reporting Date & Time : 27/12/2022 9:45:00 am

Test Name	Observed Values	Unit	Biological Reference Range
-----------	-----------------	------	----------------------------

Hba1c (Glycosylated Hemoglobin)

HBA1C
Immunoturbidimetric

Biochemistry

4.7

%

4.0 -6.0

RECOMMENDED NGSP GUIDELINES FOR HbA1C LEVELS :

Non - Diabetic 4.0 % - 6.0%

Target for diabetics : < 7 %

Therapeutic action required > 8 %

COMMENT

The A1C test is a common blood test used to diagnose type 1 and type 2 diabetes. If you're living with diabetes, the test is also used to monitor how well you're managing blood sugar levels. The A1C test is also called the glycated hemoglobin, glycosylated hemoglobin, hemoglobin A1C or HbA1c test. An A1C test result reflects your average blood sugar level for the past two to three months.

Lab .

BLOOD GLUCOSE FASTING (FBS)

BLOOD GLUCOSE (FASTING)
GOD-POD

106

mg /dl

70-110

{{End of Report}}

Aarti

PREPARED BY

Aarti

VERIFIED BY

Dr. MEENA METRE
MBBS, MD
CONSULTANT PATHOLOGIST



Aakash Hospital™

Care with concern

(A unit of Dr. Gaba & Associates Medicare Pvt. Ltd.)



90/43, Malviya Nagar, New Delhi-110017
#011 40501000 (100 Lines), 9871027922
info@aakashhospital.com, www.aakashhospital.com

Lab Reg. No. : 2212240039	Date / Time : 24/12/2022
Patient Name : Mr. Sharma Thakur Prabhakar	UHID No. : Akhu41289
Age / Sex : 32 Yrs. / Male	IPD No. :
Consultant : Self.	Collection Time : 24/12/2022 7:20:36 pm
Phone No. : 8709355988	Reporting Date & Time : 27/12/2022 9:45:00 am

Test Name	Observed Values	Unit	Biological Reference Range
Biochemistry			
UREA SERUM UREA Urease - GLDH	15.4	mg/dl	15 - 45
URIC ACID (SERUM) URIC ACID Uricase	7.8 H	mg/dl	3.5 - 7.2
Lab .			
BLOOD UREA NITROGEN (BUN) BLOOD UREA NITROGEN Calculated	7.1	mg/dl	6.0 - 20
CREATININE CREATININE Enzymatic	0.9	mg/dl	0.7 - 1.3
{{End of Report}}			

Aarti
PREPARED BY

Aarti
VERIFIED BY

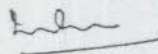
Dr. MEENA METRE
MBBS, MD
CONSULTANT PATHOLOGIST



Aakash Hospital™

Care with concern

(A unit of Dr. Gaba & Associates Medicare Pvt. Ltd.)



90/43, Malviya Nagar, New Delhi-110017
#011 40501000 (100 Lines), 9871027922
info@aakashhospital.com, www.aakashhospital.com

Patient Name : MR THAKUR PRABHAKAR SHARMA
Ref By : DR. SELF
Reg No : PBK7600001151 / HOSPITAL
Barcode : 81195556
INV : THYROID PROFILE -3 (T3 T4 TSH)

Age : 32 Year | Sex : Male
Registered on : 24-12-2022 11:30 AM
Received on : 24-12-2022 11:33 AM
Reported on : 24-12-2022 01:50 PM

SAMPLE COLLECTED AT :



SAMPLE : Serum

THYROID PROFILE -3 (T3 T4 TSH)

TEST DESCRIPTION	RESULT	UNITS	BIOLOGICAL REFERENCE RANGE
TOTAL TRIIODOTHYRONINE (T3) Method: CLIA	1.41	ng/mL	0.80 - 2.00
TOTAL THYROXINE (T4) Method: CLIA	6.98	ug/dl	5.10 - 14.10
THYROID STIMULATING HORMONE (TSH) Method: CLIA	1.73	uIU/ml	0.35 - 5.50

Reference Range

Thyroid hormone status during pregnancy:

Pregnancy	T3	T4	TSH
1st Trimester	0.70-1.80	6-16.5	0.37 - 3.6
2nd & 3rd Trimester	0.80-2.00	6-18.5	0.38 - 4.04

Interpretation

1. Patients having low T3 and T4 levels but high TSH levels suffer from primary hypothyroidism, cretinism, juvenile myxedema or autoimmune disorders.
2. Patients having high T3 and T4 levels but low TSH levels suffer from Grave's disease, toxic adenoma or sub-acute thyroiditis.
3. Patients having either low or normal T3 and T4 levels but low TSH values suffer from iodine deficiency or secondary hypothyroidism.
4. Patients having high T3 and T4 levels but normal TSH levels may suffer from toxic multinodular goiter. This condition is mostly a symptomatic and may cause transient hyperthyroidism but no persistent symptoms.
5. Patients with high or normal T3 and T4 levels and low or normal TSH levels suffer either from T3 toxicosis or T4 toxicosis respectively.
6. In patients with non thyroidal illness abnormal test results are not necessarily indicative of thyroidism but may be due to adaptation to the catabolic state and may revert to normal when the patient recovers.
7. There are many drugs for eg. Glucocorticoids, Dopamine, Lithium, Iodides, Oral radiographic dyes, etc. which may affect the thyroid function tests.
8. Generally when total T3 and total T4 results are indecisive then Free T3 and Free T4 tests are recommended for further confirmation along with TSH levels.

Please correlate with clinical conditions

~~End of report~~



Dr Amit Aggarwal
M.D. (Microbiologist)
Microbiologist

Dr. Om Prakash Midha
M.D. (PATHOLOGY)
Consultant Pathologist



Aakash Hospital™

Care with concern

(A unit of Dr. Gaba & Associates Medicare Pvt. Ltd.)



90/43, Malviya Nagar, New Delhi-110017
#011 40501000 (100 Lines), 9871027922
info@aakashhospital.com, www.aakashhospital.com

Lab Reg. No. : 2212240039	Date / Time : 24/12/2022
Patient Name : Mr. Sharma Thakur Prabhakar	UHID No. : Akhu41289
Age / Sex : 32 Yrs. / Male	IPD No. :
Consultant : Self.	Collection Time : 24/12/2022 7:20:36 pm
Phone No. : 8709355988	Reporting Date & Time : 27/12/2022 9:43:00 am

Test Name	Observed Values	Unit	Biological Reference Range
URINE ROUTEIN AND MICROSCOPY			
PHYSICAL EXAMINATION			
VOLUME	20	ml	
COLOUR/APPEARANCE	Pale Yellow		Pale Yellow
TRANSPARENCY	Clear		Clear
PH	7.0		6.0 - 7.5
SPECIFIC GRAVITY	1.005		1.005-1.030
Bromothymol blue indicator			
CHEMICAL EXAMINATION			
URINE GLUCOSE	Negative		Negative
GOD - POD			
URINE PROTEIN	Negative		Negative
Tetrabromophenol blue			
URINE KETONE BODIES/ACETONE	Negative		Negative
Sodium nitroprusside			
BLOOD	Negative		Negative
Peroxidase			
LEUKOCYTES	Negative		Negative
Esterase			
NITRITE	Negative		Negative
Tetrahydrbenzo(h) quinolin			
BILIRUBIN	Negative		Negative
Diazotized dichloraniline			
UROBILINOGEN	0.6		0.2 - 1.0
Ehrlich reaction			
MICROSCOPIC EXAMINATION			
PUS CELLS	1-2	/HPF	0 - 9
RBC'S	NIL	/HPF	0 - 4
EPITHELIAL CELLS	1-2	/HPF	0 - 4
BACTERIA	Absent	/HPF	Absent
CRYSTALS	Absent		Absent
CASTS	Absent	/LPF	Absent
YEAST CELL	Absent		Absent
OTHERS	NIL		NIL

{{End of Report}}

Aarti
PREPARED BY

Aarti
VERIFIED BY

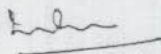
Dr. MEENA METRE
MBBS, MD
CONSULTANT PATHOLOGIST



Aakash Hospital™

Care with concern

(A unit of Dr. Gaba & Associates Medicare Pvt. Ltd.)



90/43, Malviya Nagar, New Delhi-110017
#011 40501000 (100 Lines), 9871027922
info@aakashhospital.com, www.aakashhospital.com

Lab Reg. No. : 2212240039	Date / Time : 24/12/2022
Patient Name : Mr. Sharma Thakur Prabhakar	UHID No. : Akhu41289
Age / Sex : 32 Yrs. / Male	IPD No. :
Consultant : Self.	Collection Time : 24/12/2022 7:20:36 pm
Phone No. : 8709355988	Reporting Date & Time : 27/12/2022 9:53:00 am

Test Name	Observed Values	Unit	Biological Reference Range
Lab			
STOOL R/M			
PHYSICAL CHARACTERISTICS			
COLOUR/ APPEARANCE	BROWNISH		
CONSISTENCY	SEMI SOLID		
PUS	ABSENT		
MUCUS	ABSENT		
BLOOD.	ABSENT		
CHEMICAL ANALYSIS			
REACTION	7.0		
MICROSCOPIC EXAMINATION			
PUS CELLS	0-1	HPF	
RBC s	NIL	HPF	
OVA	NOT SEEN	HPF	NOT SEEN
CYSTS	NOT SEEN	HPF	NOT SEEN
OTHERS	NIL		NIL

{{End of Report}}

Aarti
PREPARED BY

Aarti
VERIFIED BY

Dr. MEENA METRE
MBBS, MD
CONSULTANT PATHOLOGIST

