



Dr. Hari Chhablani

Cardiometabolic Physician & Intensivist
M.B.B.S., F.C.C.P. (RESP. MED.), PGDHHM,
PGDMLS, FELLOW INTENSIVE CARE MED.

ATTACHED TO : Wockhardt Hospital • Saifee Hospital • Apollo Spectra Hospital

NATHANI HEIGHTS, B-Wing, Shop No. 42, Ground Floor, Opp. Mumbai Central Station (East),
Mumbai - 400 008. • Cell : 98206 46163 • E : drharichhablani@gmail.com

PHYSICIAN REPORT

09/10/2021

NAME : SNIGDHA BEHERA

AGE/SEX: 32/M

PRESENTING COMPLAINS: K/C/O RIGHT FACIAL PALSYP SINCE THE AGE OF 10.

PAST HISTORY: H/O ? RIGHT PAROTID GLAND SURGERY AT THE AGE OF 10 AND 12 YEARS.
DETAILS NOT AVAILABLE.

TREATMENT HISTORY : NIL

FAMILY HISTORY: NOT SIGNIFICANT

ADDICTION: NIL

P: 76/MIN

BP: 130/80

RS: CLEAR

CVS: S1,S2 REGULAR

PA: SOFT

CNS: CLINICALLY NAD

ECG: WNL

2D-ECHO : WNL

CXR: WNL

SONOGRAPHY : WNL



LABS: ATTACHED

EYE EXAMINATION B/E : NEAR VISION - BL N16 DISTANT VISION - 6/18 COLOUR VISION - NORMAL

IMPRESSION: REFER TO NEUROLOGIST/ ENT SURGEON.

DR. HARI CHHABLANI

DR. HARI CHHABLANI
M.B.B.S., F.C.C.P. (RESP. MEDICINE) PGDHHM, PGDMLS
FELLOW INTENSIVE CARE
MMC REG. NO. - 91702

 भारत सरकार
 Government of India
 
 आधार

Issue Date: 23/10/2011





 ସ୍ନିଗ୍ଧା ରାଣି ବେହେରା
Snigdha Rani Behera
 ଜନ୍ମ ତାରିଖ / DOB: 20/10/1988
 ସ୍ତ୍ରୀ / FEMALE

 7759 8121 9365



 7759 8121 9365

मेरा आधार, मेरी पहचान

Snigdharani Behera

www.uidai.gov.in
 
 help@uidai.gov.in
 
 1947
 

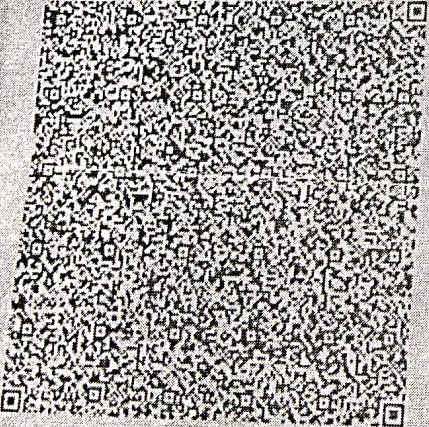
7759 8121 9365



Print Date: 31/05/2021
 Address: D/O Golekha Chandra Behera,
 PLOT NO-20/179, SECTOR-9, CDA,
 Cuttack, Cuttack, Orissa, 753014

Unique Identification Authority of India
 भारतीय पहचान प्राधिकरण

 DR. PUS HEALTHCARE CENTRE
 NATHANI HEIGHTS, B-WING,
 42, MUMBAI CENTRAL (EAST)

DR. PURVI CHHABHAN
 Consultant Physician
 Reg No 77696

DR PLUS HEALTHCARE CENTRE - MUMBAI CENTRAL
DR PLUS HEALTHCARE CENTRE - MUMBAI CENTRAL
1189 / SINGDHA RANI BEHERA / 32 Yrs / F
Heart Rate - 76 bpm / Tested On : 09-Oct-21 14:26:13 / HF 0.05 Hz - LF 100 Hz / Notch 50 Hz / Sn 1.00 Cm/mV / Sw 25 mm/s
/ Reid By: DR. HARI CHHABLANI

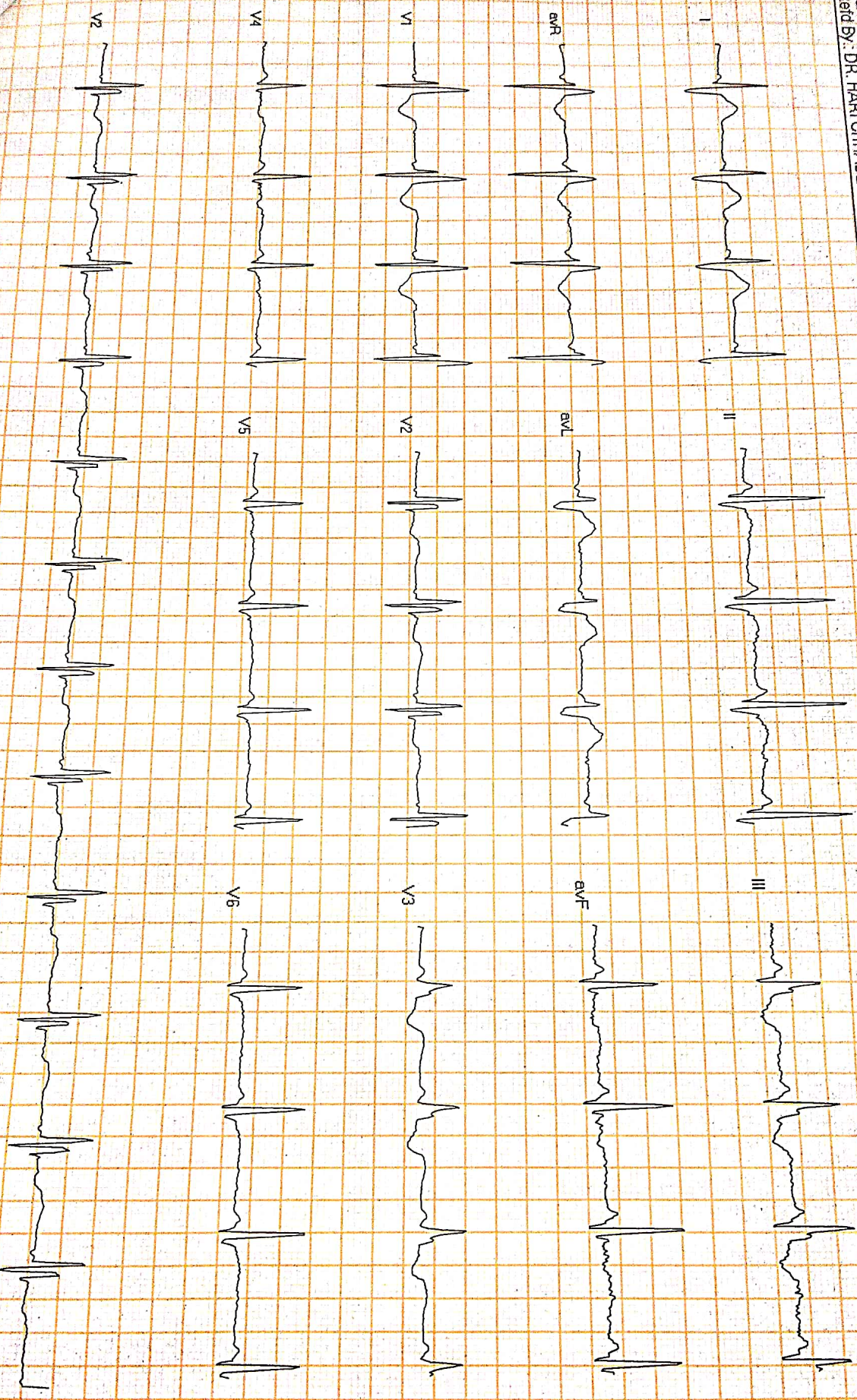

(Pscas)(PIS21620529)

DR. PURVI CHHABLANI

M.B.B.S DNB (Medicine),

Consultant in Cardiology & Intensive Care

Reg No 77694



NAME : SNIGDHA BEHERA
REF BY : SELF

32/F

DATE:09/10/2021

2D-ECHO. AND COLOR DOPPLER REPORT

- NORMAL CARDIAC VALVE WITH TRIVIAL TR
- NORMAL CARDIAC CHAMBERS
- NORMAL LV SYSTOLIC FUNCTION. WITH LVEF OF 57%.
- NO E/O PULMONARY HYPERTENSION .PASP 30 mmHg by TR jet.
- NO E/O LEFT VENTRICULAR HYPERTROPHY.
- NO E/O DIASTOLIC DYSFUNCTION.
- NO E/O PERICARDIAL EFFUSION.
- NO E/O INTRACARDIAC CLOT OR VEGETATION
- INTACT IAS/IVS
- CONVENTIONL DOPPLER :

E TO A RATIO IS MORE THAN ONE IN LV INFLOW.

THERE IS NO GRADIENT ACROSS AV,LVOT OR RVOT

PASP FROM TR JET IS 31 mm OF Hg.

- COLOUR DOPPLER:

TRIVIAL TR

EF Slope		112		
Opening Amplitude		18		mm/sec
Posterior leaflet				
E.P.S.S		02		
Mitral valve prolapse				mm
Vegetations		NIL		
TRICUSPID VALVE		OBSERVED		NORMAL VALUES
PULMONARY VALVE		OBSERVED		NORMAL VALUES
EF Slope				
'A' Wave				
Midsystolic notch				
Flutter				
Other Findings				
AORTIC VALVE		OBSERVED		NORMAL VALUES
Cuspal opening		18		mm
Closure line		Central		
Eccentricity index		1		
Other Findings				
DIMENSIONS		OBSERVED		NORMAL VALUES
1. Lvd (Diastolic)		43		26-52
2. Lvd (Systolic)		40		24-42mm
3. RVD (Diastolic)		18		7-23mm
4. IVST (Diastolic)		08		6-11mm
5. IVST (Systolic)		15		
6. LVPWT (Diastolic)		09		6-11mm
7. LVPWT (Systolic)		12		
8. Aortic root		29		22-37mm
9. left Atrium		34		19-40mm
	STRUCTURE	REGURGRADING	VELOCITY m/sec	STENOSIS GRADIENT mm/Hg
			Max mean	Peak mean
MITRAL VALVE	NORMAL	0/3	/	/
TRICUSPID VALVE	NORMAL	TRIVIAL	/	/
PULMONARY VALVE	NORMAL	0/4	/	/
AORTIC VALVE	NORMAL	0/4	/	/

DR. PLUS HEALTHCARE CENTRE
NATHANI HEIGHTS, B-WING,
42, MUMBAI CENTRAL (EAST)

DR. PURVI CHHABLAN
 MBBS, DNB (Medicine)
DR. P.H. CHHABLANI
 Consultant Physician & Intensive
 M.B.B.S., DNB. (MEDICINE)
 Reg No. 77696
 CONSULTANT PHYSICIAN AND CARDIOLOGIST.

Name **SNIGDHA BEHERA**

Age 32.

Sex Female

Date 09/10/2021

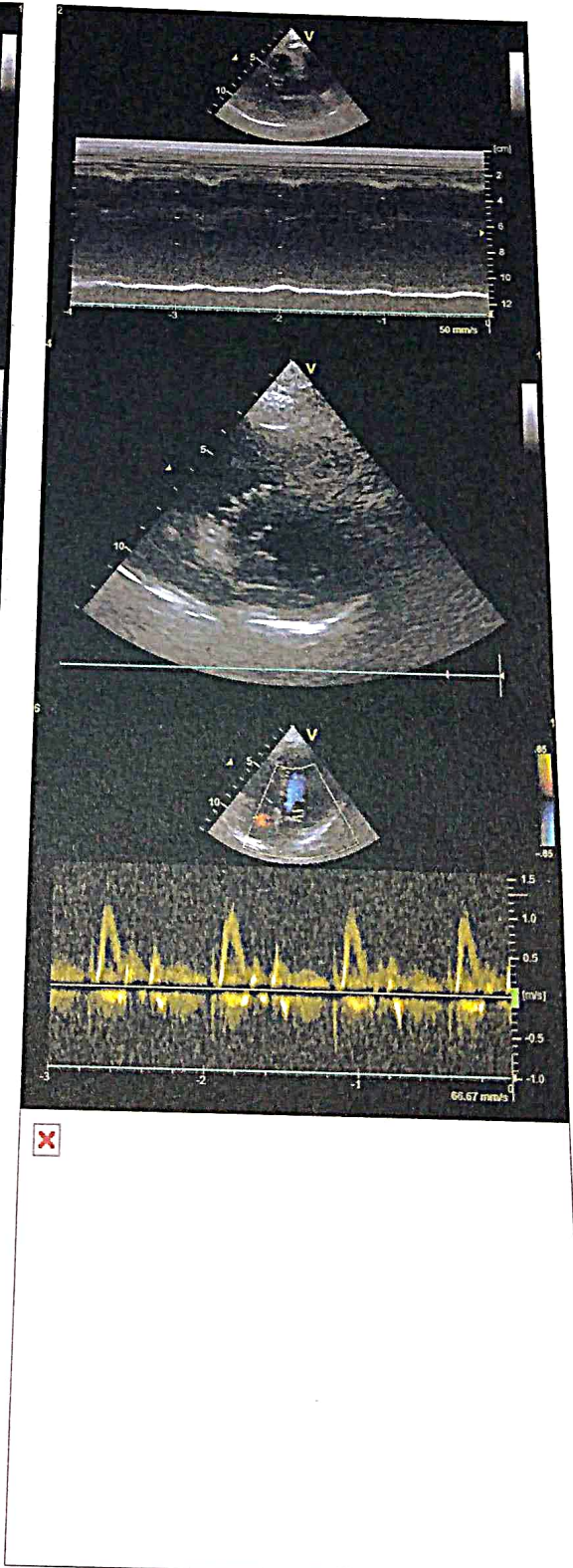
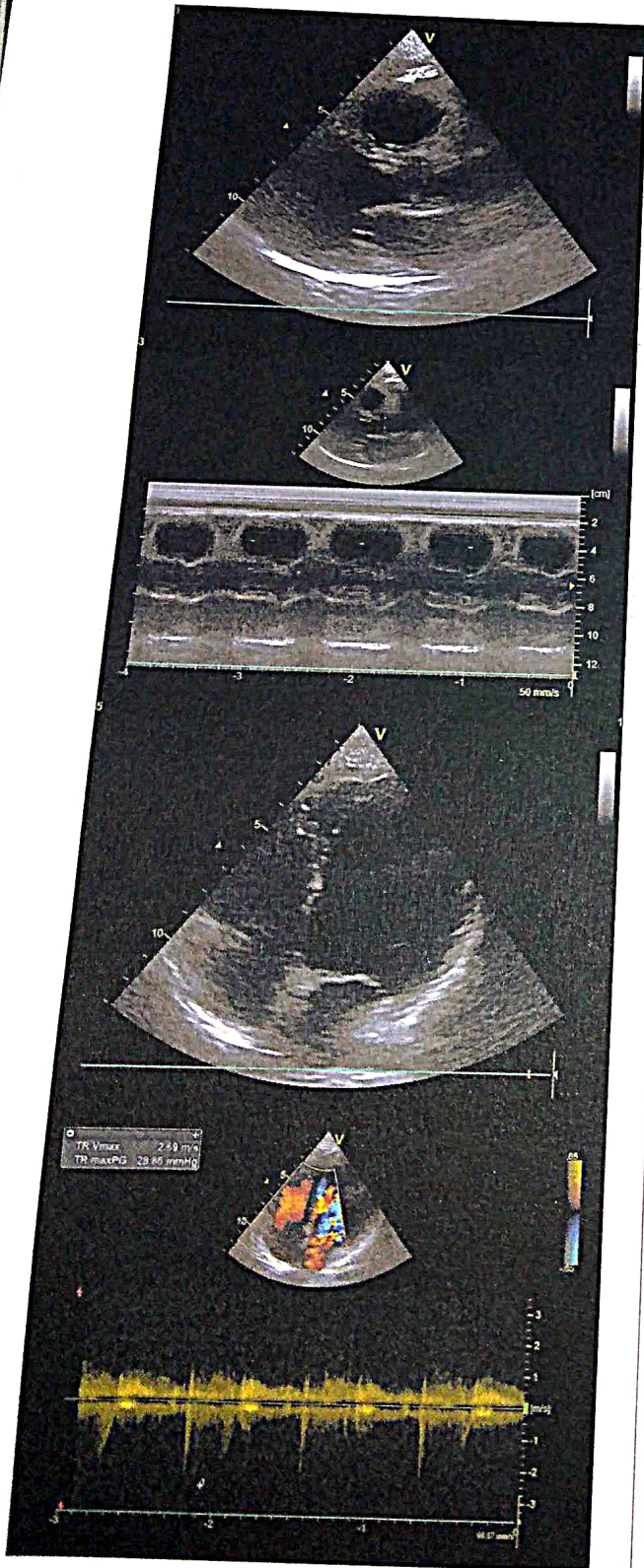



Dr-Plus Healthcare Centre

NATHANI HEIGHTS, B-Wing, Shop No. 42, Ground Floor, Opp. Mumbai Central Station (East), Mumbai - 400 008.

Patient Name	: SNIGDHA BEHERA	Sex:	Female
Doctor's Name	: SELF	Age:	32 Years
Date	: 09-10-2021		

ULTRASONOGRAPHY OF THE ABDOMEN AND THE PELVIS:

The relevant sonographic findings include the following:

HEPATOBIILIARY APPARATUS

Mild fatty liver. No obvious focal parenchymal lesion is seen. Intrahepatic biliary radicals are not dilated. The portal vein and the common bile duct are normal.

GALL BLADDER

The gall bladder is adequately distended. The wall thickness is normal.

No echogenic contents are noted in its lumen. There is no pericholecystic collection noted.

PANCREAS

The pancreas shows normal echogenicity and size.

No focal or diffuse lesions are noted. No evidence of calcification is noted.

SPLEEN

The spleen appears normal in size (11.8 cm) and echogenicity.

No focal or diffuse lesions are noted. No evidence of calcification is noted.

KIDNEYS

Right kidney measures : 9.9 x 4.5 cm , Left kidney measures : 9.9 x 4.0 cm.

Both the kidneys appear normal in size, shape and echogenicity. Both the pelvi-calyceal system is normal and both corticomedullary differentiations are well maintained.

There is no obvious focal or diffuse lesion noted. No evidence of any calculus seen in either kidney.

URINARY BLADDER

The urinary bladder shows anechoic contents. Its wall thickness appears normal.

UTERUS

Uterus measures = 6.29 x 4.34 x 3.88 cms.

The uterus is anteverted and anteflexed and normal in size. There are no focal or diffuse lesions noted. The endometrium appears normal (5 mm).

OVARIES

Both the ovaries appear normal in size.

Right ovary measures : 3.59 x 2.3 x 1.87 cm .

Left ovary measures : 2.96 x 2.61 x 1.44 cm .

No other obvious pelvic mass is seen.

IMPRESSION: No significant abnormality seen.

Dr. Parag Jhaveri
MBBS (BOM), DMRE(BOM)
Radio-Sonologist

Name **SNIGDHA BEHERA**

Age 32

Sex Female



L: 13.71 cm
L: 4.71 cm



L: 13.31 cm
L: 4.71 cm



L: 11.70 cm



L: 12.98 cm
L: 8.71 cm



L: 14.80 cm
L: 9.11 cm



L: 13.88 cm
L: 8.71 cm



Dr-Plus Healthcare Centre

NATHANI HEIGHTS, B-Wing, Shop No. 42, Ground Floor, Opp. Mumbai Central Station (East), Mumbai - 400 008.

Full Name

SNIGDHA BEHERA

32/F

DATE:09/10/2021

	Type of Test	Actual Reading	Normal Range
1	Fasting Blood Sugar	88	70-100 mg%
2	PPBS		
3	Total Cholesterol	123	110 TO 140 mg%
4	VERY LOW DENSINTY LEVEL(VLDL)	180	120-200 mg%
5	High Density Lipid (HDL)	12	10-30 mg/dl
6	Low Density Lipid (LDL)	52	40-60 mg%
7	S. Triglycerides	116	<u>Upto 150</u>
8	CHOL/HDL	137	50-150 mg%
9	HDL/LDL	3.4	Upto 5
10	S. Creatinine	0.4	
11	Blood Urea Nitrogen (BUN)	0.9	0.5-1.2 mg%
12	BUN/CREAT RATIO	09	7-21 mg%
13	S. Proteins	10	
14	(a) Albumin	7.3	6.0-7.9 mg%
15	(b) Globulin	4.1	3.5-5.5 mg%
16	A/G RATIO	3.2	2.0-3.5 mg%
17	S. Bilirubin	1.2	
18	(a) Direct	0.9	0.3-1.3mg%
19	(b) Indirect	0.5	0.0-0.8 mg%
20	SGOT (AST)	0.4	0.0-0.5 mg%
21	SGPT (ALT)	32	05-34 IU
22	GGTP (GGT)	21	05-40 IU
23	SGOT/SGPT	33	05-50 IU
24	HBA1C	1.5	
25	S. Alkaline Phosphatase	5.1	UPTO 6.5
26	T3	83	30-115 IU
27	T4	154	80-180ng/dl
28	TSH	5.3	4.6-12 ug/dl
29	SERUM URIC ACID	3.4	0.4-4.0 mIU/L
30	URINE SUGAR PP	6.0	2.5-7.2mg/dl
31	URINE SUGAR FASTING	ABSENT	
32	BLOOD GROUP	ABSENT	
		"AB"POSITIVE"	

DR. RAKESH PATKAR
M.D., D.N.B. (Pathology)
Reg. No. 2013/05/1660



Dr-Plus Healthcare Centre

NATHANI HEIGHTS, B-Wing, Shop No. 42, Ground Floor, Opp. Mumbai Central Station (East), Mumbai - 400 008.

Full Name of life to be assured:

SNIGHDA BEHERA

32/F

DATE:09/10/2021

HAEMOGRA

		Normal Range	
1.	Red Blood Cell Count	3.4	[M : 4.5 - 5.6 / F : 3.5 - 5.5/cu.mm]
2.	Hb%	11.12	[M: 14-18 / F : 11-16%]
3.	Hematocrit	39	[M : 40-53 / F : 30-47 %]
4.	Indices:		
(a)	MCV(Mean Corpuscular Volume)	91	[79-101 cu.mi.]
(b)	MCH(Mean Corpuscular Hb)	28	[27-32 pg]
(c)	MCHC(Mean Corpuscular Hb Concentration)	33	[32-38%]
5.	Morphology		
	Macrocytes : --	Microcytes: --	Hypochromia: --
	Poikilocytosis: --	Anisocytosis: --	
6.	Target cells: --		
	Spherocytes: --	Elliptocytes: --	
7.	TOTALW.B.C.Count	7,300	{4000-11000/cu.mm}
Differential Count0			
a)	Neutrophils :	63	[45 -70%]
b)	Lymphocytes :	29	[20 - 45%]
c)	Eosinophils:	05	[01 - 06%]
d)	Monocytes:	05	[00 - 08%]
e)	Basophils :	00	[00 - 01%]
8.	Platelets : 3.4	1.5-4.5 Lacks/cu.mm	
9.	Erythrocyte Sedimentation Rate:09	20 mm at end of 1 hour	Method : Westergrens

ROUTINE URINE EXAMINATION (RUA)

1. Physical Examination:

(i)	Colour:	PLAN YELLOW	(ii)	Sediment:	CLEAR
(iii)	Transparency:	ABSENT	(iv)	Reaction:	ACIDIC
(v)	Specific gravity	1.007			

2. Chemical Examination:

(i)	Protein :	ABSENT	(ii)	Sugar:	ABSENT
(iii)	Bile salt:	ABSENT	(iv)	Bile pigment:	ABSENT

3. Microscopic Examination:

(i)	Red Blood Cells:	ABSENT	(ii)	Epithelial Cells:	ABSENT
(iii)	Crystals:	ABSENT	(iv)	Pus Cells:	02 TO 03/HPF
(v)	Casts:	ABSENT	(vi)	Deposits:	ABSENT
(vii)	Bacteria's :	ABSENT			

DR. RAKESH PATKAR
 M.B.B.S. (Pathology)
 Reg. No. 2013/05/1630



Dr-Plus Healthcare Centre

NATHANI HEIGHTS, B-Wing, Shop No. 42, Ground Floor, Opp. Mumbai Central Station (East), Mumbai - 400 008.

Patient's Name : SNIGDHA BEHERA

Report Date : 09/10/2021

Referred By : SELF

Age : 32 Years

Sex : FEMALE

X- RAY CHEST PA

- No active pulmonary lesion seen.
- Trachea and mediastinum are in midline .
- Cardiac size and configuration are within normal limits .
- Pleural cavities are clear .
- Domes of diaphragm are smooth in outline.
- Bony thorax is normal .

Radiologist

DR. A. J. MAZUMDAR

MD. DMRE,MDRD

SNIGDA BEHERA

32/F

9/10/21

R

