



Park Hospital

(A Unit of Umkal Health Care Pvt. Ltd.)

GROUP SUPER SPECIALITY HOSPITAL

DEPARTMENT OF PATHOLOGY

Patient Name : Mr. MAYANK ADWANI
UHID : 56016
Age/Sex : 28 Years 3 Months 9 Days / Male
Type : OPD
TPA/Corporate :
IP No. :

Sample ID : 288327
Bill/Req. No. : 24490510
Referral Doctor : Dr.R.M.O
Requisition Date : 27/01/2024
Sample Collection Dt. : 27/01/2024
Sample Receiving Dt. : 27/01/2024
Reporting Dt. : 27/01/2024

Prostate Specific antigen (PSA)- Total

| Tests | Results | Reference Range | Units | Method | Specimen Type |
|--------------------------------|---------|-----------------|-------|-------------------|---------------|
| PROSTATE SPECIFIC ANTIGEN(PSA) | 0.65 | 0.57 - 4.40 | ng/ml | Chemiluminescence | |

Decrease in total PSA level is seen 24 to 48 hours after ejaculation. Decrease in total PSA level occurs after prostatectomy and orchidectomy. Successful radiation therapy and therapy with anti-androgen drugs result in decline in PSA levels, over a period of time.
 *Results of these tests should always be interpreted in conjunction with patients medical history, clinical presentation and other findings.

***** END OF THE REPORT *****

DR. PRADIP KUMAR
CONSULTANT MICROBIOLOGY

Dr. ISHRAT YOUNAS KHAN
MBBS, MD PATHOLOGIST

Dr. ARTI NIGAM
MBBS, MD (PATHOLOGY)
CONSULTANT PATHOLOGIST
HOD PATHLAB

Note :-Laboratory Investigations are subjected to variations depending upon the patient's condition, Sample collection, ambient temperature and kit used during test. Any discrepancy noted in test may be referred back to the lab for remedial action.

Note: This Report is not subject to use For Medico-Legal Purpose

Lab Technician: MAHENDRAME611
H = High L = Low P = Panic

Page 1 of 1

1



(This is only professional opinion and not the diagnosis, Please correlate clinically)

H-Block, Palam Vihar, Gurugram, Haryana - 122017 | Ph.: 0124 4777000, Mobile No. : 9891424242, 8695000000

the health care providers

the health care providers



Park Hospital

(A Unit of Umkal Health Care Pvt. Ltd.)

GROUP SUPER SPECIALITY HOSPITAL

DEPARTMENT OF PATHOLOGY

Patient Name : Mr. MAYANK ADWANI
 UHID : 56016
 Age/Sex : 28 Years 3 Months 9 Days / Male
 Type : OPD
 TPA/Corporate :
 IP No. :

Sample ID : 180467
 Bill/Req. No. : 24490510
 Referral Doctor : Dr.R.M.O
 Requisition Date : 27/01/2024
 Sample Collection Dt. : 27/01/2024
 Sample Receiving Dt. : 27/01/2024
 Reporting Dt. : 27/01/2024

Gamma-Glutamyl Transpeptidase (GGTP)

| Tests | Results | Reference Range | Units | Method | Specimen Type |
|-----------------|---------|-----------------|-------|--------|---------------|
| SERUM GAMMA GPT | 38.68 | Male : 15 to 85 | U/L | GGT | |

*Results of these tests should always be interpreted in conjunction with patients medical history, clinical presentation and other findings.

*Performed on fully Automated Dimension X-Pand plus BioChemistry Analyser.

*External Quality Control by Biorad Laboratory.

***** END OF THE REPORT *****

DR.PRADIP KUMAR
CONSULTANT MICROBIOLOGY

Dr.ISHRAT YOUNAS KHAN
MBBS, MD PATHOLOGIST

Dr. ARTI NIGAM
MBBS, MD (PATHOLOGY)
CONSULTANT PATHOLOGIST
HOD PATHLAB

Note :-Laboratory Investigations are subjected to variations depending upon the patient's condition, Sample collection, ambient temperature and kit used during test. Any discrepancy noted in test may be referred back to the lab for remedial action.

Note:This Report Is not subject to use For Medico-Legal Purpose

Lab Technician: MAHENDRAMEG11
H = High L = Low P = Panic



(This is only professional opinion and not the diagnosis, Please correlate clinically)

H-Block, Palam Vihar, Gurugram, Haryana - 122017 | Ph.: 0124 4777000, Mobile No. : 9891424242, 8695000000



Park Hospital

(A Unit of Umkal Health Care Pvt. Ltd.)
GROUP SUPER SPECIALITY HOSPITAL

DEPARTMENT OF PATHOLOGY

Patient Name : Mr. MAYANK ADWANI
UHID : 56016
Age/Sex : 28 Years 3 Months 9 Days / Male
Type : OPD
TPA/Corporate :
IP No. :

Sample ID : 180467
Bill/Req. No. : 24490510
Referral Doctor : Dr.R.M.O
Requisition Date : 27/01/2024
Sample Collection Dt. : 27/01/2024
Sample Receiving Dt. : 27/01/2024
Reporting Dt. : 27/01/2024

STOOL ROUTINE

| Tests | Results | Reference Range | Units | Method | Specimen Type |
|--------------------------------|------------|-----------------|-------|--------------|---------------|
| PHYSICAL EXAMINATION | | | | | |
| COLOUR | Brown | Brown | | visual | Stool |
| CONSISTENCY | Semi Solid | Formed | | visual | Stool |
| MUCUS | NIL | NIL | | visual | Stool |
| BLOOD | NIL | NIL | | visual | Stool |
| CHEMICAL EXAMINATION | | | | | |
| REACTION | Alkaline | Alkaline | | PH Indicator | Stool |
| REDUCING SUBSTANCE | NIL | Negative | | Benedicts | |
| MICROSCOPIC EXAMINATION | | | | | |
| CYSTS/OVA | NIL | NIL | | Microscopy | Stool |
| VEGETATIVE FORMS | NIL | NIL | | Microscopy | Stool |
| PUS CELLS | 1-2/hpf | NIL | | Microscopy | Stool |
| RBCS | NIL | NIL | | Microscopy | Stool |
| FAT GLOBULES | NIL | NIL | | Microscopy | Stool |
| VEGETABLE MATTER | NIL | NIL | | Microscopy | Stool |
| STARCH | NIL | NIL | | Microscopy | Stool |
| UNDIGESTED | NIL | NIL | | Microscopy | Stool |

***** END OF THE REPORT *****

DR.PRADIP KUMAR
CONSULTANT MICROBIOLOGY

Dr.ISHRAT YOUNAS KHAN
MBBS, MD PATHOLOGIST

Dr. ARTI NIGAM
MBBS, MD (PATHOLOGY)
CONSULTANT PATHOLOGIST
HOD PATHLAB

Note :-Laboratory investigations are subjected to variations depending upon the patient's condition, Sample collection, ambient temperature and kit used during test. Any discrepancy noted in test may be referred back to the lab for remedial action.

Note:This Report Is not subject to use For Medico-Legal Purpose

Lab Technician: MAHENDRAME611

H = High L = Low P = Panic



(This is only professional opinion and not the diagnosis, Please correlate clinically)

H-Block, Palam Vihar, Gurugram, Haryana - 122017 | Ph.: 0124 4777000, Mobile No. : 9891424242, 8695000000



Park Hospital

(A Unit of Umkal Health Care Pvt. Ltd.)

GROUP SUPER SPECIALITY HOSPITAL

DEPARTMENT OF PATHOLOGY

Patient Name : Mr. MAYANK ADWANI
UHID : 56016
Age/Sex : 28 Years 3 Months 9 Days / Male
Type : OPD
TPA/Corporate :
IP No. :

Sample ID : 288327
Bill/Req. No. : 24490510
Referral Doctor : Dr.R.M.O
Requisition Date : 27/01/2024
Sample Collection Dt. : 27/01/2024
Sample Receiving Dt. : 27/01/2024
Reporting Dt. : 27/01/2024

T3 T4 TSH

| Tests | Results | Reference Range | Units | Method | Specimen Type |
|-----------------------------------|---------|-----------------|--------|-------------------|---------------|
| TRI-IODOTHYRONINE (T3) | 1.34 | 0.69 - 2.15 | ng/ml | Chemiluminescence | Serum |
| THYROXINE (T4) | 9.24 | 5.01 - 12.45 | µg/dL | Chemiluminescence | Serum |
| THYROID STIMULATING HORMONE (TSH) | 1.54 | 0.5-5.50 | µIU/ml | | Serum |

***** END OF THE REPORT *****

DR.PRADIP KUMAR
 CONSULTANT MICROBIOLOGY

Dr.ISHRAT YOUNUS KHAN
 MBBS, MD PATHOLOGIST

Dr. ARTI NIGAM
 MBBS, MD (PATHOLOGY)
 CONSULTANT PATHOLOGIST
 HOD PATHLAB

Note :-Laboratory Investigations are subjected to variations depending upon the patient's condition, Sample collection, ambient temperature and kit used during test. Any discrepancy noted in test may be referred back to the lab for remedial action.

Note: This Report is not subject to use For Medico-Legal Purpose



(This is only professional opinion and not the diagnosis, Please correlate clinically)

H-Block, Palam Vihar, Gurugram, Haryana - 122017 | Ph.: 0124 4777000, Mobile No. : 9891424242, 8695000000



Park Hospital

(A Unit of Umkal Health Care Pvt. Ltd.)

GROUP SUPER SPECIALITY HOSPITAL

DEPARTMENT OF PATHOLOGY

Patient Name : Mr. MAYANK ADWANI
 UHID : 56016
 Age/Sex : 28 Years 3 Months 9 Days / Male
 Type : OPD
 TPA/Corporate :
 IP No. :

Sample ID : 180467
 Bill/Req. No. : 24490510
 Referral Doctor : Dr.R.M.O
 Requisition Date : 27/01/2024
 Sample Collection Dt. : 27/01/2024
 Sample Receiving Dt. : 27/01/2024
 Reporting Dt. : 27/01/2024

LIVER FUNCTION TEST

| Tests | Results | Reference Range | Units | Method | Specimen Type |
|----------------------|-------------|--------------------|-------|----------------------------------|---------------|
| LFT | | | | | |
| TOTAL BILIRUBIN | 0.42 | 0.1 - 1.2 | mg/dL | DIAZO | Serum |
| DIRECT BILIRUBIN | 0.30 | 0 - 0.3 | mg/dL | DIAZO | Serum |
| INDIRECT BILIRUBIN | 0.12 | 0.1 - 0.9 | mg/dL | Calculated | Serum |
| SGOT (AST) | 26.0 | 0 - 45 | U/L | IFCC WITHOUT PYRIDOXAL PHOSPHATE | Serum |
| SGPT (ALT) | 27.5 | 0 - 45 | U/L | IFCC WITHOUT PYRIDOXAL PHOSPHATE | Serum |
| ALKALINE PHOSPHATASE | 85.0 | 41 - 137 | IU/L | MODIFIED IFCC KINETIC | Serum |
| TOTAL PROTEINS | 6.58 | 6.4 - 8.0 | g/dL | Biuret | Serum |
| ALBUMIN | 4.41 | 3.2 - 5.0 | g/dL | BCG DYE END POINT | Serum |
| GLOBULIN | 2.17 | 2.0 - 3.5 | g/dL | Calculated | Serum |
| A/G RATIO | 2.03 | H 1.0 - 2.0 | | Calculated | Serum |

***** END OF THE REPORT *****

DR.PRADIP KUMAR
CONSULTANT MICROBIOLOGY

Dr.ISHRAT YUNAS KHAN
MBBS, MD PATHOLOGIST

Dr. ARTI NIGAM
MBBS, MD (PATHOLOGY)
CONSULTANT PATHOLOGIST
HOD PATHLAB

Note :-Laboratory Investigations are subjected to variations depending upon the patient's condition, Sample collection, ambient temperature and kit used during test. Any discrepancy noted in test may be referred back to the lab for remedial action.

Note:This Report Is not subject to use For Medico-Legal Purpose

Lab Technician: MAHENDRAMEHRA

Page 1 of 1 1

H = High L = Low



(This is only professional opinion and not the diagnosis, Please correlate clinically)

H-Block, Palam Vihar, Gurugram, Haryana - 122017 | Ph.: 0124 4777000, Mobile No. : 9891424242, 8695000000

the health care providers

the health care providers



Park Hospital

(A Unit of Umkal Health Care Pvt. Ltd.)

GROUP SUPER SPECIALITY HOSPITAL

DEPARTMENT OF PATHOLOGY

| | |
|--|---|
| Patient Name : Mr. MAYANK ADWANI | Sample ID : 180467 |
| UHID : 56016 | Bill/Req. No. : 24490510 |
| Age/Sex : 28 Years 3 Months 9 Days / Male | Referral Doctor : Dr.R.M.O |
| Type : OPD | Requisition Date : 27/01/2024 |
| TPA/Corporate : | Sample Collection Dt. : 27/01/2024 |
| IP No. : | Sample Receiving Dt. : 27/01/2024 |
| | Reporting Dt. : 27/01/2024 |

URINE ROUTINE MICROSCOPY

| Tests | Results | Reference Range | Units | Method | Specimen Type |
|-----------------------------------|----------------|-----------------|--------|----------------------------|---------------|
| PHYSICAL EXAMINATION .U | | | | | |
| VOLUME | 25 | | ml | Visual | Urine |
| COLOUR | Pale Yellow | Pale Yellow | | Visual | Urine |
| APPEARANCE | Clear | Clear | | Visual | |
| SPECIFIC GRAVITY | 1.010 | 1.005 - 1.030 | | BROMTHYMOL BLUE | Urine |
| CHEMICAL EXAMINATION .U | | | | | |
| PH | 6.0 | 4.5 - 8.0 | | Double Indicator | Urine |
| BLOOD | NIL | NIL | | oxidase-peroxide | Urine |
| URINE PROTEIN | Negative | NIL | | tetrabromophenol blue | Urine |
| KETONES | NIL | | | NITOPRUSSIDE | Urine |
| BILIRUBIN | NIL | NIL | | Diazotized dichloroaniline | Urine |
| UROBILINOGEN | NORMAL (0.2,1) | NIL | µmol/L | Elrich REACTION | Urine |
| GLUCOSE/URINE | NIL | NIL | | GODPOD/Benedicts | Urine |
| MICROSCOPIC EXAMINATION .U | | | | | |
| PUS CELL | 2-3/hpf | 2---3/HPF | | Microscopy | Urine |
| RED BLOOD CELLS | NIL | NIL | | Microscopy | Urine |
| EPITHELIAL CELLS | 0-1/hpf | 4---5/HPF | | Microscopy | |
| CASTS | NIL | NIL | | Microscopy | Urine |
| CRYSTALS | NIL | NIL | | Microscopy | |

***** END OF THE REPORT *****

DR.PRADIP KUMAR
CONSULTANT MICROBIOLOGY

Dr.ISHRAT YUNAS KHAN
MBBS, MD PATHOLOGIST

Dr. ARTI NIGAM
MBBS, MD (PATHOLOGY)
CONSULTANT PATHOLOGIST
HOD PATHLAB

Note :-Laboratory Investigations are subjected to variations depending upon the patient's condition, Sample collection, ambient temperature and kit used during test. Any discrepancy noted in test may be referred back to the lab for remedial action.

Note:This Report is not subject to use For Medico-Legal Purpose

Lab Technician: MAHENDRA MEHRA

Page 1 of 1

1

H = High L = Low



(This is only professional opinion and not the diagnosis, Please correlate clinically)

H-Block, Palam Vihar, Gurugram, Haryana - 122017 | Ph.: 0124 4777000, Mobile No. : 9891424242, 8695000000

the health care providers

the health care providers



Park Hospital

(A Unit of Umkal Health Care Pvt. Ltd.)

GROUP SUPER SPECIALITY HOSPITAL

DEPARTMENT OF PATHOLOGY

Patient Name : Mr. MAYANK ADWANI
 UHID : 56016
 Age/Sex : 28 Years 3 Months 9 Days / Male
 Type : OPD
 TPA/Corporate :
 IP No. :

Sample ID : 180467
 Bill/Req. No. : 24490510
 Referral Doctor : Dr.R.M.O
 Requisition Date : 27/01/2024
 Sample Collection Dt. : 27/01/2024
 Sample Receiving Dt. : 27/01/2024
 Reporting Dt. : 27/01/2024

LIPID PROFILE (TOTAL CHOLESTEROL LDL HDL TRIGLYCERIDES)

| Tests | Results | Reference Range | Units | Method | Specimen Type |
|-----------------------------|-------------|-----------------|-------|-----------------------|---------------|
| LIPID PROFILE | | | | | |
| TOTAL CHOLESTEROL | 173.13 | 0 - 200 | mg/dL | Trinders end point | Serum |
| SERUM TRIGLYCERIDES | 84.52 | 35 - 170 | mg/dl | GPO-TRINDER END POINT | Serum |
| HDL-CHOLESTEROL | 36.75 | >50 - . | mg/dl | DIRECT | Serum |
| LDL | 119.48 | 50 - 135 | mg/dl | calculated | Serum |
| VLDL CHOLESTEROL | 16.9 | 7 - 34 | mg/dL | calculated | Serum |
| TOTAL CHOLESTEROL/HDL RATIO | 4.71 | 2.0 - 5.0 | mg/dl | calculated | Serum |
| LDL CHOLESTEROL/HDL RATIO | 3.25 | H 1 - 3 | mg/dL | calculated | Serum |

According to the recommendation of the European society, the following Clinical interpretation is taken into consideration

Cholesterol - <200 mg/dl
 Triglycerides - <200 mg/dl - No Lipid metabolism deficiency
 Cholesterol - 200 - 300 mg/dl - Deficiency in lipid

metabolism if HDLcholesterol is<35 mg/dl

Cholesterol - >300 mg/dl
 Triglycerides - >200 mg/dl - Deficiency in lipid metabolism

***** END OF THE REPORT *****

DR.PRADIP KUMAR
 CONSULTANT MICROBIOLOGY

Dr.ISHRAT YOUNAS KHAN
 MBBS, MD PATHOLOGIST

Dr. ARTI NIGAM
 MBBS, MD (PATHOLOGY)
 CONSULTANT PATHOLOGIST
 HOD PATHLAB

Note :-Laboratory Investigations are subjected to variations depending upon the patient's condition, Sample collection, ambient temperature and kit used during test. Any discrepancy noted in test may be referred back to the lab for remedial action.

Note:This Report Is not subject to use For Medico-Legal Purpose

Lab Technician: MAHENDRAM

Page 1 of 1

1

H = High L= Low P =



(This is only professional opinion and not the diagnosis, Please correlate clinically)

H-Block, Palam Vihar, Gurugram, Haryana - 122017 | Ph.: 0124 4777000, Mobile No. : 9891424242, 8695000000

the health care providers

the health care providers



Park Hospital

(A Unit of Umkal Health Care Pvt. Ltd.)

GROUP SUPER SPECIALITY HOSPITAL

DEPARTMENT OF PATHOLOGY

Patient Name : Mr. MAYANK ADWANI
 UHID : 56016
 Age/Sex : 28 Years 3 Months 9 Days / Male
 Type : OPD
 TPA/Corporate :
 IP No. :

Sample ID : 180467
 Bill/Req. No. : 24490510
 Referral Doctor : Dr.R.M.O
 Requisition Date : 27/01/2024
 Sample Collection Dt. : 27/01/2024
 Sample Receiving Dt. : 27/01/2024
 Reporting Dt. : 27/01/2024

COMPLETE HAEMOGRAM

| Tests | Results | Reference Range | Units | Method | Specimen Type |
|------------------------------|-------------|--------------------|-------------------|----------------------|------------------|
| HAEMOGLOBIN | 15.4 | 13.0 - 17.0 | gms/dL | COLORIMETRY | Whole Blood-EDTA |
| TOTAL LEUCOCYTE COUNT | 7090 | 4000 - 11000 | / μ L | Impedance | Whole Blood-EDTA |
| DIFFERENTIAL COUNT | | | | | |
| NEUTROPHILS | 55 | 40 - 80 | % | FLOW CYTOMETRY | Whole Blood-EDTA |
| LYMPHOCYTES | 34 | 20 - 40 | % | FLOW CYTOMETRY | Whole Blood-EDTA |
| MONOCYTES | 08 | 2 - 10 | % | FLOW CYTOMETRY | Whole Blood-EDTA |
| EOSINOPHILS | 03 | 1 - 6 | % | FLOW CYTOMETRY | Whole Blood-EDTA |
| BASOPHILS | 00 | 0 - 2 | % | FLOW CYTOMETRY | Whole Blood-EDTA |
| RED BLOOD CELL COUNT | 5.76 | H 4.5 - 5.5 | millions/ μ L | ELECTRICAL IMPEDANCE | Whole Blood-EDTA |
| PACKED CELL VOLUME | 46.3 | 40 - 50 | % | CALCULATED | Whole Blood-EDTA |
| MEAN CORPUSCULAR VOLUME | 80.4 | 80 - 100 | fL | MEASURED | Whole Blood-EDTA |
| MEAN CORPUSCULAR HAEMOGLOBIN | 26.7 | L 27 - 32 | Picograms | CALCULATED | Whole Blood-EDTA |
| MEAN CORPUSCULAR HB CONC | 33.3 | 31.5 - 34.5 | % | CALCULATED | Whole Blood-EDTA |
| PLATELET COUNT | 371 | 150 - 410 | THOUSAND/ CUMM | ELECTRICAL IMPEDANCE | Whole Blood-EDTA |

***** END OF THE REPORT *****

DR. PRADIP KUMAR
CONSULTANT MICROBIOLOGY

Dr. ISHRAT YOUNAS KHAN
MBBS, MD PATHOLOGIST

Dr. ARTI NIGAM
MBBS, MD (PATHO)
CONSULTANT PATHOLOGIST
HOD PATHLAB

Note :-Laboratory Investigations are subjected to variations depending upon the patient's condition, Sample collection, ambient temperature and kit used during test. Any discrepancy noted in test may be referred back to the lab for remedial action.

Note: This Report is not subject to use For Medico-Legal Purpose

Lab Technician: MAHENDRAM

Page 1 of 1

1

H = High L = Low T =



(This is only professional opinion and not the diagnosis, Please correlate clinically)

H-Block, Palam Vihar, Gurugram, Haryana - 122017 | Ph.: 0124 4777000, Mobile No. : 9891424242, 8695000000

the health care providers

the health care providers



Park Hospital

(A Unit of Umkal Health Care Pvt. Ltd.)

GROUP SUPER SPECIALITY HOSPITAL

DEPARTMENT OF PATHOLOGY

| | | | |
|------------------------|---------------------------------|--------------------------------|------------|
| Patient Name : | Mr. MAYANK ADWANI | Sample ID : | 180467 |
| UHID : | 56016 | Bill/Req. No. : | 24490510 |
| Age/Sex : | 28 Years 3 Months 9 Days / Male | Referral Doctor : | Dr.R.M.O |
| Type : | OPD | Requisition Date : | 27/01/2024 |
| TPA/Corporate : | | Sample Collection Dt. : | 27/01/2024 |
| IP No. : | | Sample Receiving Dt. : | 27/01/2024 |
| | | Reporting Dt. : | 27/01/2024 |

| ESR | | | | | | |
|--------|---------|-----------------|-------------------------|------------|------------------|--|
| Tests | Results | Reference Range | Units | Method | Specimen Type | |
| E.S.R. | 11 | H 0 - 10 | mm at the end of 1st hr | Westergren | Whole Blood-F,TA | |

(Manual Modified Westergren)

15.00 mm at first hr 0 - 20 Reference Sedimentation rate (mm in 1 hour at 20 3 deg C)

Men 17-50 yr 10
 or < 51-60 yr 12
 or < 61-70 yr 14
 or < >70 yr 30
 Women 17-50 yr 12
 or < 51-60 yr 19
 or < 61-70 20
 or < >70 yr 35 or <

***** END OF THE REPORT *****

DR.PRADIP KUMAR
CONSULTANT MICROBIOLOGY

Dr.JSHRAT YOUNAS KHAN
MBBS, MD PATHOLOGIST

Dr. ARTI NIGAM
MBBS, MD (PATHOLOGY)
CONSULTANT PATHOLOGIST,
HOD PATHLAB

Note :-Laboratory Investigations are subjected to variations depending upon the patient's condition, Sample collection, ambient temperature and kit used during test. Any discrepancy noted in test may be referred back to the lab for remedial action.

Note:This Report Is not subject to use For Medico-Legal Purpose

Lab Technician: MAHENDRAME

Page 1 of 1

1

H = High L= Low



(This is only professional opinion and not the diagnosis, Please correlate clinically)

H-Block, Palam Vihar, Gurugram, Haryana - 122017 | Ph.: 0124 4777000, Mobile No. : 9891424242, 8695000000

the health care providers

the health care providers



Park Hospital

(A Unit of Umkal Health Care Pvt. Ltd.)
GROUP SUPER SPECIALITY HOSPITAL

DEPARTMENT OF PATHOLOGY

| | |
|---|---|
| Patient Name : Mr. MAYANK ADWANI | Sample ID : 180467 |
| UHID : 56016 | Bill/Req. No. : 24490510 |
| Age/Sex : 28 Years / Male | Referral Doctor : R.M.O |
| Type : OPD | Requisition Date : 27/01/2024 |
| TPA/Corporate : MEDIWHEEL | Sample Collection Dt. : 27/01/2024 |
| IP No. : | Sample Receiving Dt. : null |
| | Reporting Dt. : 27/01/2024 |

Blood Group and Rh Type

| Tests | Results | Reference Range | Units | Method | Specimen Type |
|-------------|--------------|-----------------|-------|--------------|---------------|
| BLOOD GROUP | "B" Positive | | | SLIDE METHOD | |

HB A1 C

| Tests | Results | Reference Range | Units | Method | Specimen Type |
|-------|---------|--|-------|--------|---------------|
| HBA1C | 5.0 | Non-Diabetics 4.0 - 6.0 In Diabetics Good Control 6.1 - 6.8 Fair Control 6.9 - 7.6 Poor Control > 7.6 | % | | |

Serum Creatinine

| Tests | Results | Reference Range | Units | Method | Specimen Type |
|------------|---------|-----------------|-------|-------------------|---------------|
| CREATININE | 0.92 | 0.6 - 1.40 | mg/dL | JAFFE INTIAL RATE | |

*Results of these tests should always be interpreted in conjunction with patients medical history, clinical presentation and other findings.
 *Performed on fully Automated Dimension X-Pand plus BioChemistry Analyser.
 *External Quality Control by Biorad Laboratory.

***** END OF THE REPORT *****

DR.PRADIP KUMAR
CONSULTANT MICROBIOLOGY

Dr.ISHRAT YUNAS KHAN
MBBS, MD PATHOLOGIST

Dr. ARTI NIGAM
MBBS, MD (PATHOLOGY)
CONSULTANT PATHOLOGIST
HOD PATHLAB

Note :-Laboratory Investigations are subjected to variations depending upon the patient's condition, Sample collection, ambient temperature and kit used during test. Any discrepancy noted in test may be referred back to the lab for remedial action.

Note:This Report Is not subject to use For Medico-Legal Purpose

Lab Technician: MAHENDRAMEG...

Page 1 of 1

1

H = High L= Low F = ...



(This is only professional opinion and not the diagnosis, Please correlate clinically)

H-Block, Palam Vihar, Gurugram, Haryana - 122017 | Ph.: 0124 4777000, Mobile No. : 9891424242, 8695000000

the health care providers

the health care providers



Park Hospital

(A Unit of Umkal Health Care Pvt. Ltd.)

GROUP SUPER SPECIALITY HOSPITAL

DEPARTMENT OF PATHOLOGY

Patient Name : Mr. MAYANK ADWANI
 UHID : 56016
 Age/Sex : 28 Years / Male
 Type : OPD
 TPA/Corporate : MEDIWHEEL
 IP No. :

Sample ID : 180467
 Bill/Req. No. : 24490510
 Referral Doctor : R.M.O
 Requisition Date : 27/01/2024
 Sample Collection Dt. : 27/01/2024
 Sample Receiving Dt. : null
 Reporting Dt. : 27/01/2024

Blood Sugar Fasting

| Tests | Results | Reference Range | Units | Method | Specimen Type |
|------------------------|---------|-----------------|-------|--------------|---------------|
| PLASMA GLUCOSE FASTING | 91.87 | 70 - 100 | mg/dl | god trinders | |

***** END OF THE REPORT *****

DR.PRADIP KUMAR
 CONSULTANT MICROBIOLOGY

Dr.ISHRAT YUNUS KHAN
 MBBS, MD PATHOLOGIST

Dr. ARTI NIGAM
 MBBS, MD (PATHOLOGIST)
 CONSULTANT PATHOLOGIST
 HOD PATHLAB

Note :-Laboratory Investigations are subjected to variations depending upon the patient's condition, Sample collection, ambient temperature and kit used during test. Any discrepancy noted in test may be referred back to the lab for remedial action.

Note:This Report Is not subject to use For Medico-Legal Purpose

Lab Technician: MAHENDRAMEGHA

Page 1 of 1

1

H = High L= Low P = F



MC - 5330

(This is only professional opinion and not the diagnosis, Please correlate clinically)

H-Block, Palam Vihar, Gurugram, Haryana - 122017 | Ph.: 0124 4777000, Mobile No. : 9891424242, 8695000000

the health care providers

the health care providers



Park Hospital

(A Unit of Umkal Health Care Pvt. Ltd.)

GROUP SUPER SPECIALITY HOSPITAL

DEPARTMENT OF PATHOLOGY

Patient Name : Mr. MAYANK ADWANI
 UHID : 56016
 Age/Sex : 28 Years / Male
 Type : OPD
 TPA/Corporate : MEDIWHEEL
 IP No. :

Sample ID : 180467
 Bill/Req. No. : 24490510
 Referral Doctor : R.M.O
 Requisition Date : 27/01/2024
 Sample Collection Dt. : 27/01/2024
 Sample Receiving Dt. : null
 Reporting Dt. : 27/01/2024

BLOOD SUGAR P.P

| Tests | Results | Reference Range | Units | Method | Specimen Type |
|------------------|---------|-----------------|-------|--------------|---------------|
| FASTING PP | | | | | |
| BLOOD SUGAR P.P. | 102.92 | 90 - 140 | mg/dl | god trinders | |

*Results of these tests should always be interpreted in conjunction with patients medical history, clinical presentation and other findings.
 *Performed on fully Automated Dimension X-Pand plus BioChemistry Analyser.
 *External Quality Control by Biorad Laboratory.

BLOOD UREA

| Tests | Results | Reference Range | Units | Method | Specimen Type |
|-------|---------|-----------------|-------|------------------------|---------------|
| UREA | 24.9 | 13 - 45 | mg/dL | UREASE-GLDH FIXED TIME | |

*Results of these tests should always be interpreted in conjunction with patients medical history, clinical presentation and other findings.
 *Performed on fully Automated Dimension X-Pand plus BioChemistry Analyser.
 *External Quality Control by Biorad Laboratory.

Serum Uric Acid

| Tests | Results | Reference Range | Units | Method | Specimen Type |
|-----------|---------|-----------------|-------|--------------|---------------|
| URIC ACID | 3.86 | 3.6 - 7.2 | mg/dL | URICASE-TOOS | |

***** END OF THE REPORT *****

DR.PRADIP KUMAR
 CONSULTANT MICROBIOLOGY

Dr.ISHRAT YOUNAS KHAN
 MBBS, MD, PATHOLOGIST

Dr. ARTI NIGAM
 MBBS, MD (PATHOLOGY)
 CONSULTANT PATHOLOGIST
 HOD PATHLAB

Note :-Laboratory Investigations are subjected to variations depending upon the patient's condition, Sample collection, ambient temperature and kit used during test. Any discrepancy noted in test may be referred back to the lab for remedial action.

Note:This Report Is not subject to use For Medico-Legal Purpose

Lab Technician: MAHENDRAM
 H = High L= Low P = F



(This is only professional opinion and not the diagnosis, Please correlate clinically)

H-Block, Palam Vihar, Gurugram, Haryana - 122017 | Ph.: 0124 4777000, Mobile No. : 9891424242, 8695000000



| | | | |
|--------------|--------------------------------|--------------------|--------------|
| Patient Name | Mr MAYANK ADWANI | Collection Dt.&Tm. | : 27/01/2024 |
| Reg No | 56016 | Uploading Dt.&Tm. | : 27/01/2024 |
| Age/Sex | 28 Years 3 Months 9Days / Male | Printing Dt.&Tm. | : 27/01/2024 |
| Ref. Doctor | Self | Req. No. | : 24490510 |
| Type | OPD | Consultant Doctor | : Dr. R.M.O |

ULTRA SOUND W/A

Liver: Liver is normal in size (14.4 cm) and shows grade I fatty changes. No focal lesion seen. Intrahepatic biliary radicals are normal.

Gall Bladder: Gall bladder is distended. No calculus seen. Gall bladder shows normal wall thickness. CBD is normal.

Pancreas: Pancreas is normal in size, shape and echotexture. No peri-pancreatic collection seen. Portal Vein is normal and measures 9.2 mm.

Spleen: Spleen is normal in size (8.6 cm), shape and echotexture.

Kidneys: Both kidneys are normal in size (RK = 10.1 x 4.9 cm & LK = 10.2 x 5.3 cm), shape and site. Echotexture of sinus and cortex is normal. No pelvi-calyceal dilatation seen. No calculus/ mass lesion seen. Cortico-medullary differentiation maintained.

Urinary Bladder: Urinary bladder is distended and shows normal wall thickness. No calculus/ mass lesion seen.

Prostate: Prostate is normal in size (3.2 x 2.6 x 2.4 cm; Vol. 10.8 cc.) and echotexture.

No free fluid is noted.

IMPRESSION: - Grade I fatty liver.

ADV.: Clinical correlation.

Note: This Report is not for Medicolegal purpose.

(This is only professional opinion and not the diagnosis, Please correlate clinically)

Dr. Preeti Kochhar

Dr. Sonali Sharma

H-Block, Palm Jumeirah, Dubai, UAE. Phone No. 0124 4777000, Mobile No. 9891424242, 8695000000

MBBS, DMRD, DNB, Consultant Radiology
HMC Regn. No. 11787

MD. Consultant Radiology

HMC Regn. No. 19480



Park Hospital

(A Unit of Umkal Health Care Pvt. Ltd.)

GROUP SUPER SPECIALITY HOSPITAL



DEPARTMENT OF RADIOLOGY

| | | | |
|--------------|--------------------------------|--------------------|--------------|
| Patient Name | Mr MAYANK ADWANI | Collection Dt.&Tm. | : 27/01/2024 |
| Reg No | 56016 | Uploading Dt.&Tm. | : 27/01/2024 |
| Age/Sex | 28 Years 3 Months 9Days / Male | Printing Dt.&Tm. | : 30/01/2024 |
| Ref. Doctor | Self | Req. No. | : 24490510 |
| Type | OPD | Consultant Doctor | : Dr. R.M.O |

Chest PA view (one film)

No parenchymal lung lesion seen.

Both domes of diaphragm are normal.

Both costophrenic angles are normal.

Both hila are normal.

Cardiac shape & size normal.

IMPRESSION : NORMAL STUDY.

PLEASE CORRELATE CLINICALLY.

Note: This Report is not for Medicolegal purpose.

Dr. Preeti Kochar

MBBS, DMRD, DNB, Consultant Radiology

HMC Regn. No. 11787

Dr. Sonali Sharma

MD, Consultant Radiology

HMC Regn. No. 19480

H-Block, Balam Vihar, Gurugram, Haryana - 122017

Ph.: 0124 4777000 Mobile No. 9891431243, 8695000000

27.01.2024 8:29:07
PARK HOSPITAL
PALAM VIHAR, GGN
HARYANA

Normal sinus rhythm
Normal ECG

| | |
|-------------|---------------------|
| QT / QTcBaz | 80 ms |
| PR | 364 / 378 ms |
| P | 128 ms |
| RR / PP | 66 ms |
| P / QRS / T | 922 / 923 ms |
| | 2 / 60 / 32 degrees |

Mayank
28 yrs 1 m

65 bpm
- / - mmHg

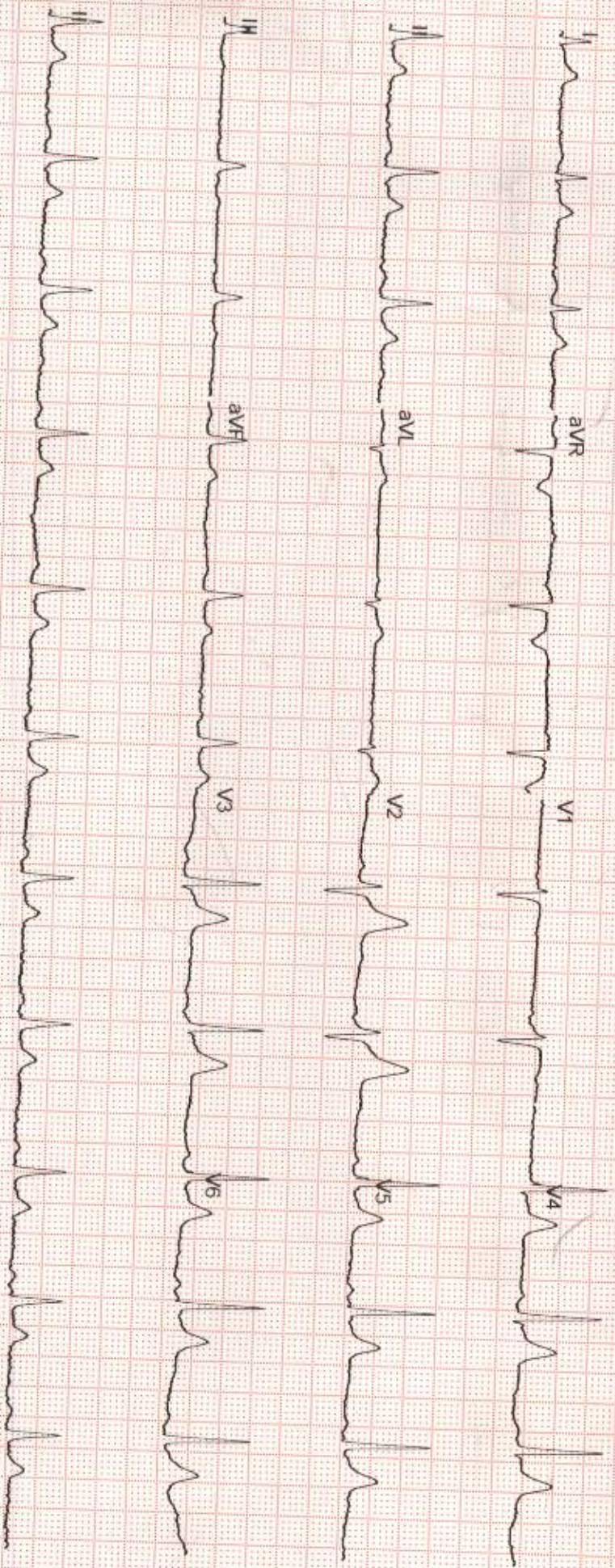

GE MAC2000 1.1 12SL™ V241

25 mm/s 10 mm/mV

ADS 0.56-20 Hz 50 Hz 4X2 5X3 25_R1

Unconfirmed