

DEPT. OF APOLLO HEALTH CHECK



CASE RECORD

AHB.0001106448
Name: MR. ANKUSH AGARWAL
Age: 36 Year(s) Year(s)/Male
22 Oct 2022 9:47:09 AM

Age: Sex: M/F
UHID:

Physical Examination

General: Build Height 177cm Weight 104.31kg BMI:

Anaemia Icterus Cyanosis Clubbing

Oedema Glands

HEAD & NECK:

ENT:

CVS: Heart Rate & Rhythm 82 bpm

B.P.: Supine 115/71 Sitting Standing SpO2 97%

Chest shape normal

Heart Sounds

Murmurs

Thrills

S: Rate & Type

Breath Sounds

Screening Echo Report
Normal w Systolic function
No RWMA
LVEF = 60%
RVSP = 20 + 10 mmHg
Trivial MR & TR

Abdomen 119 cm



Find...

1 of 1

100%

Main Report



BIOCHEMISTRY

Name : Mr. ANKUSH AGARWAL Age : 36Yr 11Mth Gender : Male
 UHID : AHB.0001106448 /AHBHC110476 W/BNo/RetNo: AHC
 SIN \ LRN : 8136879 \ 3563433
 Specimen : Plasma
 Ref Doctor : Dr. MHC

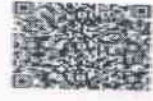

AHB.0001106448

Collected on : 22-OCT-2022 12:47:44 PM Received on : 22-OCT-2022 01:51:31 PM Reported on : 22-OCT-2022 02:25:29 PM

2022 MEDIWHEEL FULL BODY HEALTH CHECK UP MALE BELOW 40 YEARS

TEST NAME	RESULT	BIOLOGICAL REFERENCE INTERVALS	UNITS
GLUCOSE - SERUM / PLASMA (POST PRANDIAL) (HEXO KINASE)			
GLUCOSE - PLASMA (POST PRANDIAL)	105	Non-Diabetic : <=140 Impaired Glucose Tolerance : 140-199 Diabetic : >=200	mg/dL

Report Status:Provisional
 * - Abnormal Value

* END OF REPORT *

CHECKED BY 1130486



Printed On : 22-OCT-2022 02:33:42 PM

Dr.Parineetha P B

DEPARTMENT OF RADIOLOGY

Patient's Details : Mr. ANKUSH AGARWAL | M | 036 Years
UHID : AHB.0001106448 Ward/Bed No. : AHC /
I.P.No./Bill No. : AHBHC110476 Scanned on : 22-Oct-2022 12:36
Accession Number : 10601.5622129407 Reported On :
Referring Doctor : Dr. MHC

ULTRASOUND WHOLE ABDOMEN

Clinical Information: - Routine health checkup.

Liver appears normal in size and shows diffuse increase in echogenicity. Right lobe of liver shows small hypoechoic lesion with septations measuring ~8 x 5mm. with no internal vascularity noted. No focal parenchymal lesions identified. No evidence of intra/extrahepatic biliary tree dilatation noted. Portal vein appears to be of normal size.

Gall bladder is moderately distended. No definite calculi identified. No evidence of abnormal wall thickening noted.

Spleen appears normal in size, shape and echopattern. No focal parenchymal lesions identified.

Pancreas appears normal in size, shape and echopattern. No definite calcification or ductal dilatation noted.

Both kidneys appear normal in size, shape and echopattern. Corticomedullary differentiation appears maintained. No evidence of calculi or hydronephrosis seen on either side.

Urinary bladder is distended and appears normal. No evidence of abnormal wall thickening noted.

Prostate appears normal in size. Normal echopattern noted within the gland.

No evidence of ascites or pleural effusion seen.

Impression:

Grade I fatty liver.

Right lobe tiny hypoechoic lesion – likely focal area of fat sparing/ cyst with septations.

- Suggested follow up after 3 months.

(Enclose reports) LM

DR. APURVA A J
RESIDENT

DR. SHRIVALLI N
MBBS, DMRD, DNB
CONSULTANT RADIOLOGIST

N.B. : This is only a professional opinion and not the final diagnosis. Radiological investigations are subject to variations due to technical limitations. Hence, correlation with clinical findings and other investigations should be carried out to know true nature of illness.

YOUR CLINICAL TEST RESULTS

Mr. ANKUSH AGARWAL

MALE / 36 Yrs / AHB.0001106448 / AHBHC110476

2022 MEDIWHEEL FULL BODY HEALTH CHECK UP MALE BELOW 40 YEARS

Date : 22/10/2022

HEMOGRAM

Test Name	Result	Unit	Level	Range
Hemoglobin :Oxyhemoglobin method(Photometric measurement)	15.8	g/dL	●	13-17
RBC Count (Impedance)	6.09 *	x(10) ¹² /l	●	4.5 - 5.5
Packed cell volume (Calculated)	50	%	●	40 - 50
MCV (Derived from RBC histogram)	82 *	fl	●	83 - 101
MCH (Calculated)	26 *	pg	●	27 - 32
RDW (Calculated)	13.3	%	●	11.60-14.00
MCHC (Calculated)	32	g/dl	●	31.5 - 34.5
Platelet Count (Impedance)	207	x(10) ⁹ /l	●	150 - 450
WBC Count (Impedance)	7.44	x(10) ⁹ /l	●	4 - 11
Neutrophils	72	%	●	40 - 80
Lymphocytes	20	%	●	8.6 -23.8
Monocytes	5	%	●	2 - 10
Eosinophils	3	%	●	1 - 6
Basophils	0	%	●	0 - 2
ERYTHROCYTE SEDIMENTATION RATE (ESR) (Teflon Capillary Photometry)	12 *	mm/1st hr	●	Adult Male- 0 - 10

URINE ROUTINE (CUE)

Test Name	Result	Unit	Level	Range
Color :	Yellow		●	Yellow

● Within Normal Range ● Boderline High/Low ● Outside Range

YOUR CLINICAL TEST RESULTS

Mr. ANKUSH AGARWAL

MALE / 36 Yrs / AHB.0001106448 / AHBHC110476

2022 MEDIWHEEL FULL BODY HEALTH CHECK UP MALE BELOW 40 YEARS

Date : 22/10/2022

Volume :	30	ml	
Appearance	Turbid		Clear
pH	6.0		
Specific Gravity	1.010 *		● 1.016 - 1.022
Protein :	NEGATIVE		NEGATIVE
Glucose:	NEGATIVE		NEGATIVE
Ketone	NEGATIVE		NEGATIVE
Bile Salts :	NEGATIVE		NEGATIVE
Bile Pigments:	NEGATIVE		NEGATIVE
Urobilinogen	0.2	E.U./dL	● 0.2 - 1.0
Blood :	TRACE-INTACT		NEGATIVE
Nitrate:	POSITIVE		NEGATIVE
Leucocyte Esterases	2+		NEGATIVE
RBC	1-2 /h.p.f	Cells/hpf	0 - 2
Pus Cells	Plenty	/HPF	0 - 5
Epithelial Cells	Occasional		Occasional - Few

BLOOD GROUPING AND TYPING (ABO and Rh)

Test Name	Result	Unit	Level	Range
Blood Group:	O			
Rh (D) Type:	POSITIVE			

● Within Normal Range ● Boderline High/Low ● Outside Range

YOUR CLINICAL TEST RESULTS

Mr. ANKUSH AGARWAL

MALE / 36 Yrs / AHB.0001106448 / AHBHC110476

2022 MEDIWHEEL FULL BODY HEALTH CHECK UP MALE BELOW 40 YEARS

Date : 22/10/2022

Method: COLUMN AGGLUTINATION

LIVER FUNCTION TEST (PACKAGE)

Test Name	Result	Unit	Level	Range
ALT(SGPT) - SERUM	35	U/L	●	<= 50

Test Name	Result	Unit	Level	Range
GLOBULIN - SERUM - CALCULATED	2.8	g/dL	●	Adult 2.0 - 4.0
ALBUMIN:GLOBULIN (RATIO) - CALCULATED	1.5		●	0.8 - 2.0
ALBUMIN - SERUM	4.3	g/dL	●	Adult- 3.5-5.2

Test Name	Result	Unit	Level	Range
ALKALINE PHOSPHATASE - SERUM	67	U/L	●	Adult: 30 - 120

Test Name	Result	Unit	Level	Range
AST (SGOT) - SERUM	19	U/L	●	<= 50

Test Name	Result	Unit	Level	Range
BILIRUBIN, TOTAL - SERUM	1.33 *	mg/dL	●	0.30-1.20

NEPHROLOGY RENAL PROFILE (RANDOM)

Within Normal Range
 Boderline High/Low
 Outside Range

YOUR CLINICAL TEST RESULTS

Mr. ANKUSH AGARWAL

MALE / 36 Yrs / AHB.0001106448 / AHBHC110476

2022 MEDIWHEEL FULL BODY HEALTH CHECK UP MALE BELOW 40 YEARS

Date : 22/10/2022

Test Name	Result	Unit	Level	Range
CHLORIDE - SERUM	105	mmol/L	●	98 - 107

LIPID PROFILE TEST (PACKAGE)

Test Name	Result	Unit	Level	Range
Total Cholesterol	184	mg/dL	●	"Desirable : <200 Borderline : 200 - 239 High Risk : >239 "

NEPHROLOGY RENAL PROFILE (RANDOM)

Test Name	Result	Unit	Level	Range
CREATININE - SERUM	1.17	mg/dL	●	Male : 0.9 -1.3

LIVER FUNCTION TEST (PACKAGE)

Test Name	Result	Unit	Level	Range
GGTP: GAMMA GLUTAMYL TRANSPEPTIDASE - SERUM	25	U/L	●	<= 55

GLUCOSE - SERUM / PLASMA (FASTING)

Test Name	Result	Unit	Level	Range
Glucose - Plasma (Fasting)	97	mg/dL	●	"Non-Diabetic :<= 100 Impaired Fasting Glucose:100-125 Diabetic :>= 126 "

GLYCOSYLATED HEMOGLOBIN (HBA1C) - WHOLE BLOOD

Test Name	Result	Unit	Level	Range
	● Within Normal Range	● Boderline High/Low	● Outside Range	

YOUR CLINICAL TEST RESULTS

Mr. ANKUSH AGARWAL

MALE / 36 Yrs / AHB.0001106448 / AHBHC110476

2022 MEDIWHEEL FULL BODY HEALTH CHECK UP MALE BELOW 40 YEARS

Date : 22/10/2022

Glycosylated Hemoglobin (HbA1c)	6.0	%	●	"NON-DIABETICS<=5.6PRE-DIABETIC: 5.7-6.4DIABETIC>=6.5"
---------------------------------	-----	---	---	--

LIPID PROFILE TEST (PACKAGE)

Test Name	Result	Unit	Level	Range
HDL CHOLESTEROL - SERUM	43	mg/dL	●	"Low : <40High: >59"

Test Name	Result	Unit	Level	Range
LDL Cholesterol (Direct LDL)	136 *	mg/dL	●	"Optimal : <100Near/Above Optimal: 100 - 129Borderline High: 130 - 159High: 160 - 189Very High: > 189"

NEPHROLOGY RENAL PROFILE (RANDOM)

Test Name	Result	Unit	Level	Range
POTASSIUM - SERUM	4.4	mmol/L	●	3.5-5.1

LIVER FUNCTION TEST (PACKAGE)

Test Name	Result	Unit	Level	Range
PROTEIN TOTAL - SERUM	7.1	g/dL	●	ADULT: 6.0 - 8.5

NEPHROLOGY RENAL PROFILE (RANDOM)

Test Name	Result	Unit	Level	Range
SODIUM - SERUM	138	mmol/L	●	135 - 145

Within Normal Range
 Boderline High/Low
 Outside Range

YOUR CLINICAL TEST RESULTS

Mr. ANKUSH AGARWAL

MALE / 36 Yrs / AHB.0001106448 / AHBHC110476

2022 MEDIWHEEL FULL BODY HEALTH CHECK UP MALE BELOW 40 YEARS

Date : 22/10/2022

THYROID PROFILE - I(T3,T4 AND TSH)

Test Name	Result	Unit	Level	Range
TOTAL T3: TRI IODOTHYRONINE - SERUM	139.94	ng/dL	●	Adults: 87 - 178

Test Name	Result	Unit	Level	Range
TOTAL T4: THYROXINE - SERUM	10.5	µg/dL	●	5.93 - 13.29

LIPID PROFILE TEST (PACKAGE)

Test Name	Result	Unit	Level	Range
Triglycerides - Serum	92	mg/dL	●	"Normal: < 150 Borderline High: 150 - 199 High: 200 - 499 Very High: > 499"
TOTAL CHOLESTEROL/HDL CHOLESTEROL RATIO(Calculated)	4.3		●	< 5.0

THYROID PROFILE - I(T3,T4 AND TSH)

Test Name	Result	Unit	Level	Range
THYROID STIMULATING HORMONE [TSH]	2.37	µIU/mL	●	0.34 - 5.6

NEPHROLOGY RENAL PROFILE (RANDOM)

Test Name	Result	Unit	Level	Range
UREA - SERUM	23	mg/dL	●	15 - 45

● Within Normal Range ● Boderline High/Low ● Outside Range

YOUR CLINICAL TEST RESULTS

Mr. ANKUSH AGARWAL
 MALE / 36 Yrs / AHB.0001106448 / AHBHC110476
 2022 MEDIWHEEL FULL BODY HEALTH CHECK UP MALE BELOW 40 YEARS
 Date : 22/10/2022

Test Name	Result	Unit	Level	Range
URIC ACID - SERUM	8.4 *	mg/dL	●	Adult Male: 3.0 - 7.0

LIPID PROFILE TEST (PACKAGE)

Test Name	Result	Unit	Level	Range
VLDL CHOLESTEROL - SERUM	18	mg/dl	●	Desirable: <30

LIVER FUNCTION TEST (PACKAGE)

Test Name	Result	Unit	Level	Range
BILIRUBIN DIRECT - SERUM	0.21 *	mg/dL	●	upto 0.4
BILIRUBIN INDIRECT - SERUM - CALCULATED	1.12 *	mg/dL	●	0.1 - 1.0

NEPHROLOGY RENAL PROFILE (RANDOM)

Test Name	Result	Unit	Level	Range
BICARBONATE (HCO3) - SERUM	29		●	Healthy Adults: 22 - 29

● Within Normal Range ● Boderline High/Low ● Outside Range

YOUR CLINICAL TEST RESULTS

Mr. ANKUSH AGARWAL

MALE / 36 Yrs / AHB.0001106448 / AHBHC110476

2022 MEDIWHEEL FULL BODY HEALTH CHECK UP MALE BELOW 40 YEARS

Date : 22/10/2022

INVESTIGATIONS NOT DONE / NOT YET REPORTED / NOT PART OF PACKAGE(LAB,RADIOLOGY & CARDIOLOGY)

Haematology

STOOL ROUTINE

Biochemistry

GLUCOSE - SERUM / PLASMA (RANDOM)

GLUCOSE - SERUM / PLASMA (POST PRANDIAL)

CARDIOLOGY

ECHO/TMT - OPTIONAL

Ultrasound Radiology

ULTRASOUND - WHOLE ABDOMEN

CARDIOLOGY

ECG

X Ray

X-RAY CHEST PA

● Within Normal Range ● Boderline High/Low ● Outside Range

DEPARTMENT OF RADIOLOGY

Patient's Details :	Mr. ANKUSH AGARWAL	M	036Y
UHID :	AHB.0001106448	Ward/Bed No. :	AHC /
I.P.No./Bill No. :	AHBHC110476	Scanned on :	22-Oct-2022
Accession Number :	10601.122112957	Reported On :	11:15
Referring Doctor :	Dr. MHC		22-Oct-2022

X-RAY CHEST PA VIEW

Clinical Information: health check up

Positional rotation present.

Lung fields appear clear bilaterally with normal bronchovascular markings.

Cardiac silhouette and cardiothoracic ratio appear normal.

Costophrenic angles appear normal on both sides.

Domes of the diaphragm appear normal.

Underlying bony and soft tissue shadows appear normal.

IMPRESSION:

No definite abnormality noted on the chest radiograph.

Suggested clinical correlation.

Dr Salim Shaikh
Sr Resident

---END OF THE REPORT---

N.B. : This is only a professional opinion and not the final diagnosis. Radiological investigations are subject to variations due to technical limitations. Hence, correlation with clinical findings and other investigations should be carried out to know true nature of illness.

APOLLO HOSPITALS

Patient Details

Date: 22-Oct-22
 Name: ANKUSH AGARWAL ID: AHB1106448
 Age: 36 y Sex: M

Time: 12:00:00

Height: 177 cms Weight: 104 Kgs

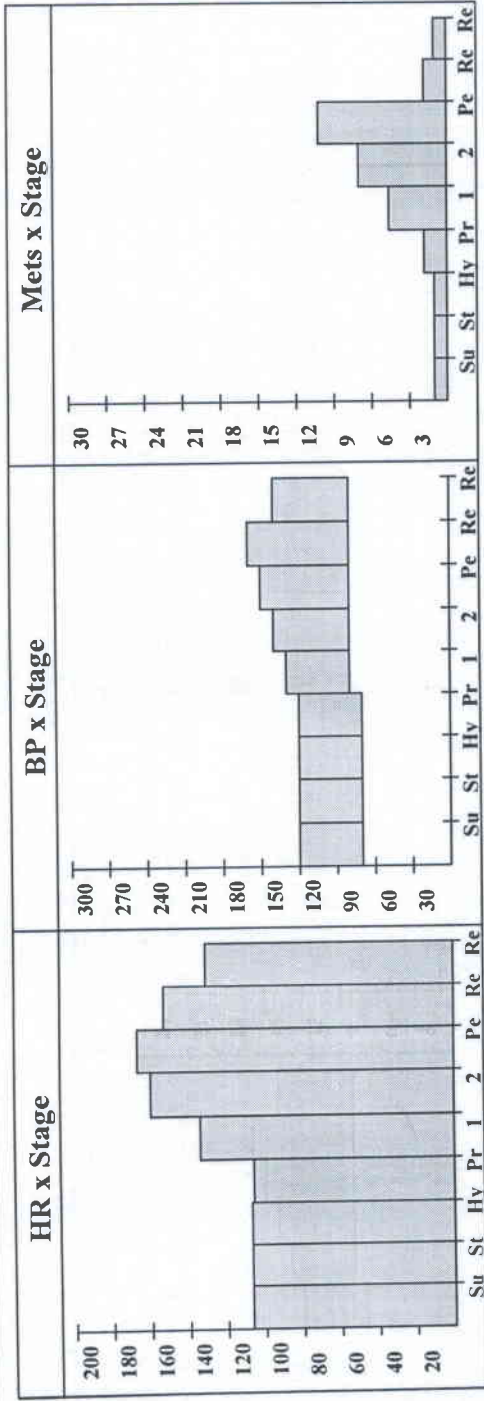

Interpretation

GOOD EFFORT TOLERANCE
 NORMAL HR AND BP RESPONSE
 NO ANGINA OR ARRHYTHMIAS
 NO SIGNIFICANT ST-T CHANGES NOTED
 IMP:- STRESS TEST NEGATIVE FOR INDUCIBLE ISCHAEMIA.

Ref. Doctor: AHC

Doctor: DR K M NAIR

(Summary Report edited by user)

Schiller CS-20 V 1.9

AHB.0001106448
MR. ANKUSH AGARWAL
Age: 36 Year(s) / Male
22 Oct 2022 10:06:40 AM



Rate 70

PR 136
QRSD 92
QT 389
QTc 420

--AXIS--
P 39
QRS -22
T 24

12 Lead; Standard Placement

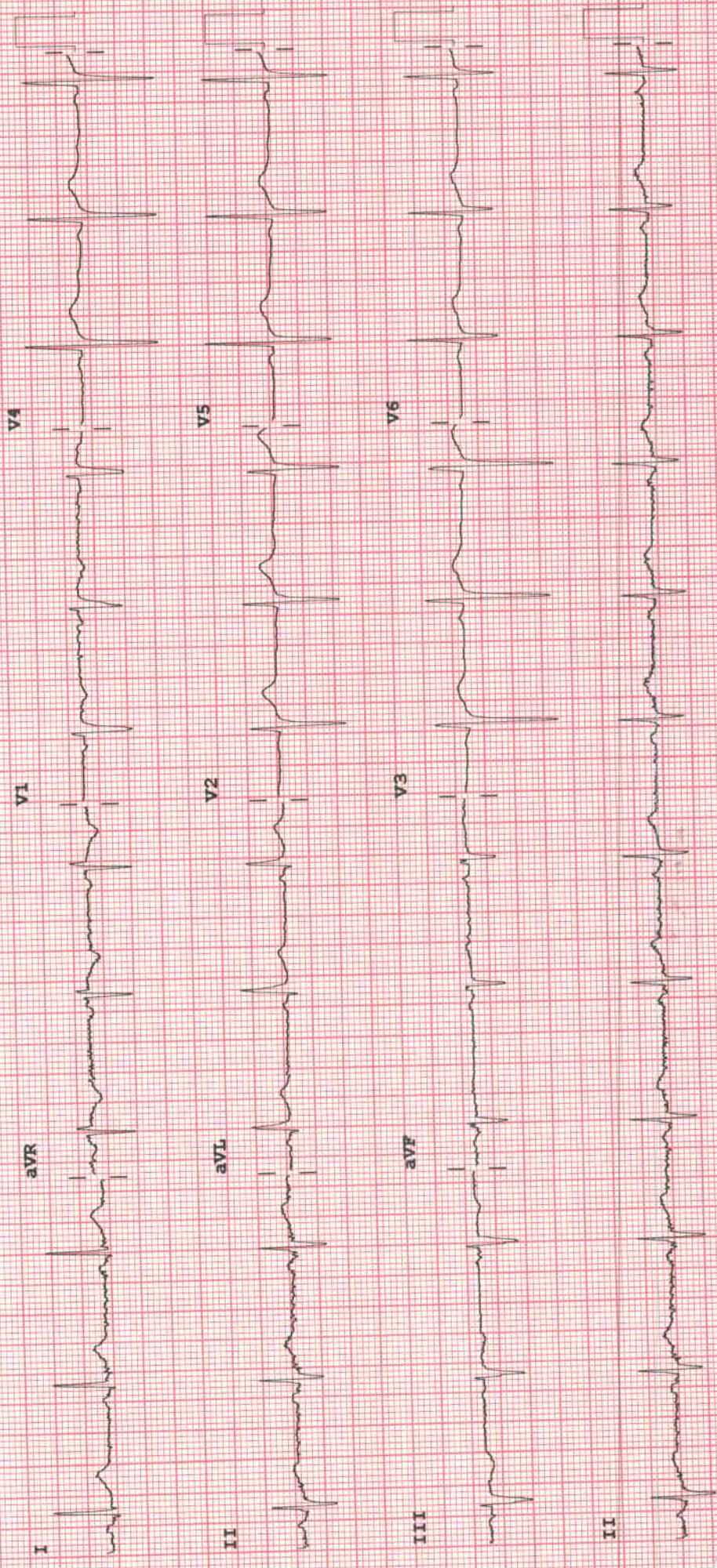

F 50~ 0.15-100 Hz
100B CL P?

Speed: 25 mm/sec
Limb: 10 mm/mV
Chest: 10.0 mm/mV

Device: