

An ISO 9001 : 2015 CERTIFIED  
Reg. No.- BR 2012 PTCO 18365

Mob.: 9308054737, 9334333369



**JEEVAN SAHARA HOSPITAL PVT. LTD.**

Rajdhani Road, Tajpur, Samastipur - 848130

Website : www.jeevansaharahospital.com | E-mail : jeevansaharahospital@gmail.com

Dr. Rakesh kumar  
B.Sc., M.B.B.S.  
Post Graduate (Ped. Nutrition) Boston University  
Post Graduate Diploma (Ultrasonography)  
General Physician

Dr. B. K. Sharan  
M.B.B.S., M.D.,  
Senior Consultant Cardio & Neuro

OPD Prescription

OPD No. : 814	Date : 11/Sep/2022	Serial No. : 1
Patient Name : Mr. SURYA KUMAR ROY	Age / Sex : 31 Years / Male	
Guardian Name : S/O SHREE NARAYAN ROY	Valid Upto : 26/Sep/2022	
Address : ROSRA	UHID No. : 4768	

BP :- 130/90 mm/hg Weight :- 78 kg Pulse :- 84/min Temp :- 98°F

Dr. Barun Kumar Sharan  
M.B.B.S., M.D  
Regd. No.-19034

40 - Pain in abdomen, Poor appetite since 8 days

etc

lim NA

chest - clearly clear

glen NA

crs - 5.52 (W)

abdom NA

Tongue - clear

crs - NA

Reflexes -

Ush Report

- Hepatomegaly

Adv  
R

Tab Uditin 300mg 1tab BID  
Cap Pan-D 1 Cap BID  
cap Aristoyne 2TIF TID  
cap LW 52 2TIF TID

Not Valid for Medico Legal Purpose

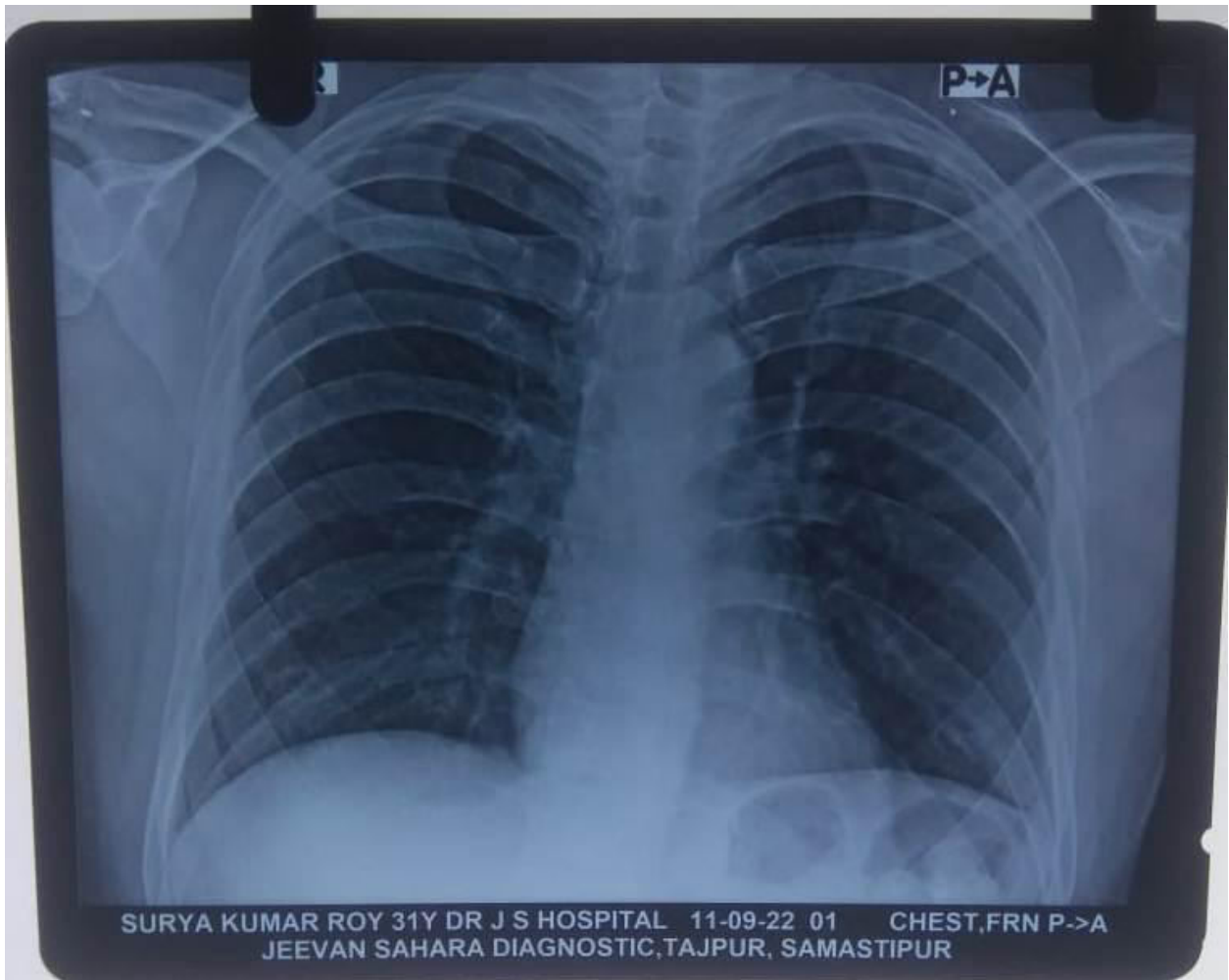

Regd No.: 44/2014

Mob.: 9430667724



An ISO 9001 : 2015 CERTIFIED

# JEEVAN SAHARA ULTRASOUND

Rajdhani Road, Tajpur, Samastipur - 848130

Name of Patient : MR. SURAY KUMAR RAY. Age : 31 YEARS.  
 Part Examined : USG OF WHOLE ABDOMEN Sex : MALE.  
 Referred By Dr. : J S HOSPITAL. Date : 11.09.2022

*Thank you for the referral*



Liver : 15.81 cm. Enlarged in size. Liver shows uniform homogenous echotexture is normal. No focal mass or diffuse lesion seen. IHD not dilated.

G. Bladder : Normal in shape size and volume. The lumen is echofree. No calculi or mass seen. The lining mucosa and the wall thickness is normal.



C.B.D. : Not dilated.

P.V. : Not dilated.

Pancreas : Normal in shape size and position. The pancreatic ducts are not dilated. No abnormal mass or calcification seen.

Spleen : 10.89 cm. Normal in size. The echotexture is uniform and homogenous is normal. No abnormal mass or calcification seen.



Rt. Kidney : 09.61 cm.

Lt. Kidney : 10.38 cm.

Both the kidneys are normal in shape size and position. The cortical thickness is normal. Corticomedullary junction is well demarked. Pelvicalyceal system are not dilated. No abnormal mass or calculus seen.

Ureter : Both not dilated.

U. Bladder : The lumen is echofree. No calculi or mass seen. The lining mucosa and the Wall thickness is normal. .



Prostate : Normal in shape size and position. Capsules are intact. No abnormal mass or calcification seen.

R.I.F. : No lump or mass collection seen in right iliac fossa region.

Others : No ascites, Mass lesion or pleural effusion seen.



OPINION : HEPATOMEGALY.



## 3D-COLOUR DOPPLER

Kindly Co-relate clinically "Not for Medical -Legal Purpose The Report and films must always be considered with clinical findings to arrive at a conclusion"

PLEASE LET US KNOW THE FOLLOW UP TO THE PATIENT.

TOLL FREE No- 1800120550055

*Radiologist*  
**Dr. K. K. Mandal**  
 MBBS, D.D.  
 D. S. M. D. (R.D.)  
 Reg. No- 33005

Reg. No.- 020/2019

An ISO 9001 : 2015 CERTIFIED DIAGNOSTIC

Mob.: 8292392777, 9430667724



**JEEVAN SAHARA<sup>®</sup> DIAGNOSTIC**

Rajdhani Road, Tajpur, Samastipur - 848130

Email : jeevansaharadiagnostic@gmail.com

Patient ID : 11-09-22 01  
Patient Name : SURYA KUMAR ROY  
Test Name : Chest PA View  
Referred By : DR J S HOSPITAL

Test Type : CR  
Age/Gender : 31Y/M  
Test Done On : 11-09-2022  
Reported On : 11-09-2022

**CHEST PA VIEW**

Bilateral lung fields are clear .  
Bilateral CP angle are clear.  
Cardiac size and configuration is normal.  
Bilateral hilar and pulmonary vasculature appears normal.  
Trachea and mediastinum is central.  
Bones in view appears normal.

**IMPRESSION : No significant abnormality detected .**

**Dr. Naresh Kumar**  
**Consultant Radiologist**  
M.B.B.S, DNB (Radio Diagnosis)  
( Reg. No. : HN 7171 )

TOLL FREE NO.: 1800120550055

AUTO 2.5mm/mV

jeewan sahara hospital taipur

2022-09-11 06:59  
 Name: SURYA KUMAR ROY  
 Sex: Male Age: 31  
 Section: jsh  
 RoomID:  
 BedID:  
 ID:  
 Operator: 17  
 Custom1:  
 Custom2:  
 Custom3:

Data for reference only:

HR bpm : 64  
 PR Interval ms : 192  
 P Duration ms : 111  
 QRS Duration ms : 71  
 T Duration ms : 194  
 QT/QTc ms : 315/325  
 P/QRS/T Axis deg : 34.3/24.5/35.2  
 R(V5)/S(V1) mV : 1.02/0.50  
 R(V5)+S(V1) mV : 1.52

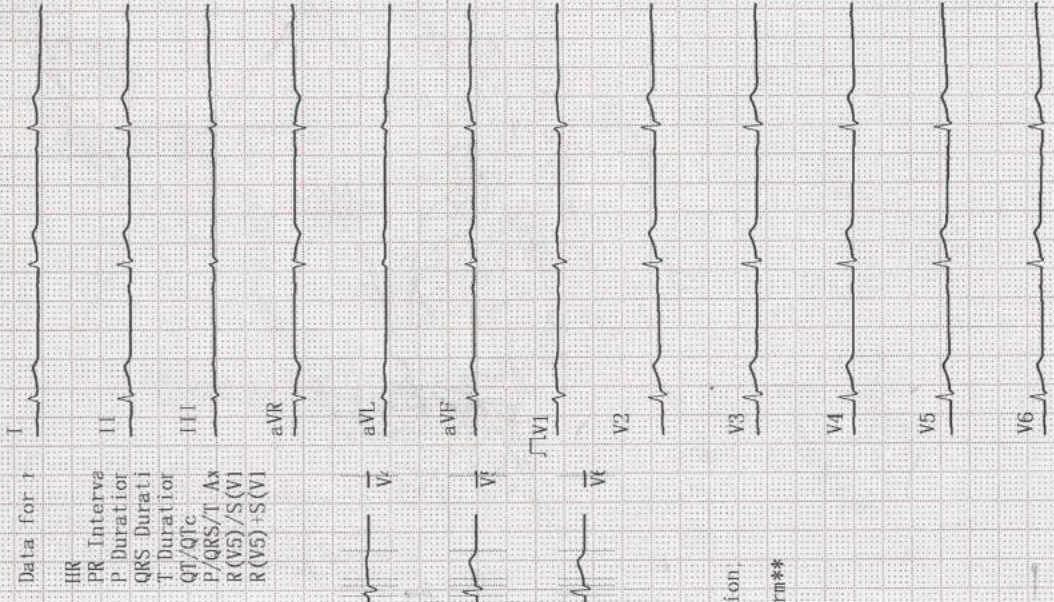

<< Conclusions >>

Normal Sinus Rhythm,  
 Longitudinal Left axis deviation  
 \*\*Report need physician confirm\*\*

Physician: 25mm/s 0.05=150Hz

Physician:

Regd No.: 020/2019

An ISO 9001 : 2015 CERTIFIED DIAGNOSTIC

Mob.: 9430667724



# JEEVAN SAHARA<sup>®</sup> DIAGNOSTIC

Rajdhani Road, Tajpur, Samastipur - 848130

E-mail : jeevansaharadiagnostic@gmail.com

Reference No. : 8038

Name : Suray Kumar Ray

Ref. by : J.S.H.Tajpur

Age : 31 Year's

Sex : Male

Coll. Date : 11- 09- 2022

Date : 11- 09- 2022

Specimen : Blood

Repo. Date : 11- 09- 2022

## REPORT OF CBC

INVESTIGATION	RESULT UNITS	NORMAL RANGE
Hemoglobin	13.1	11-18 g/dl
Hb%	73.59 %	
<b>TOTAL COUNT</b>		
Platelets	1.35 Lack/cmm	1.0-3.5 Lack/cmm
Erythrocytes	4.77 milli./cumm	3.5-6.0 milli./cumm
Leucocytes	5,700 /cumm	3500-10000/cumm
<b>DIFFERENTIAL COUNT OF W.B.C.</b>		
Neutrophil	53 %	50-70%
Lymphocyte	39 %	20-40%
Eosinophil	06 %	01-06%
Monocyte	02 %	01-05%
Basophils	00 %	00-01%
RDW_CV	13.6 %	11-16%
RDW_SD	42.6 fl	35.0-56.0fl
HCT	40.1 %	35.0-54.0%
MCV	84.2 fl	80-100fl
MCH	27.4 pg	26-34pg
MCHC	32.6 %	32-36%
MPV	13.3 %	6.5-12.0%
PDW	18.6 %	0.9-17.0%
PCT	0.17 %	0.10-0.28
P_LCR	45.4 %	11.0-45.0
P_LCC	61 fl	11-135

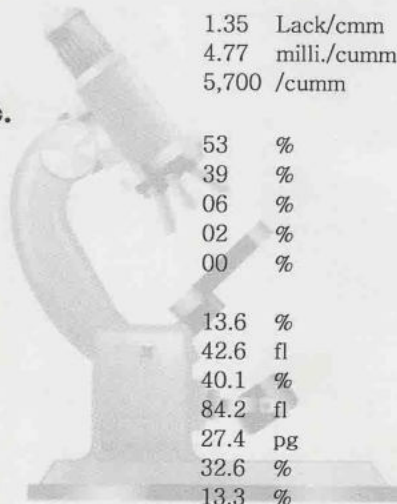

Please correlate with clinical conditions

\*\*\*\*\*End of the Report\*\*\*\*\*

M. K. Chaudhary  
(D.M.T.)  
Sr. Technologist

Dr. PANKAJ BHUSHAN.  
M.B.B.S., MD (Biochem)  
Pathologist

*This is only a Professional Report. Not for Medico-Legal Purpose*

**CONDITION FOR REPORTING 1.** The report result are for information and for interpretation of the referring doctor only. **2.** It is presumed that the tests performed on the specimen belong to the patient named of identified **3.** Result of tests may vary from laboratory to laboratory and also in some parameters from time to time for the same patient. **4.** Should the results indicate an unexpected abnormality. The same should be reconfirmed. **5.** Only such medical professional who understand reporting units reference ranges and limitation of Technologies should interpret result. **FACILITIES :** A fully computerised pathological laboratory. All type of Hormonal Test.

This is just a professional opinion and should be related clinically. Not for Medico Legal Purpose. If the result of the test is / all alarming or unexpected the patient is advice to contact the Lab immediately for Re-Check.

Toll Free No.- 1800 120 550055

Regd No.: 020/2019

An ISO 9001 : 2015 CERTIFIED DIAGNOSTIC

Mob.: 9430667724



# JEEVAN SAHARA<sup>®</sup> DIAGNOSTIC

Rajdhani Road, Tajpur, Samastipur - 848130

E-mail : jeevansaharadiagnostic@gmail.com

Reference No. : 8038  
Name : Suray Kumar Ray  
Ref. by : J.S.H.Tajpur

Age : 31 Year's  
Sex : Male  
Coll. Date : 11- 09- 2022

Date : 11- 09- 2022  
Specimen : Blood  
Repo. Date : 11- 09- 2022

## HAEMATOLOGY

ABO GROUP:- "O"  
Rh : Negative

ESR 10 mm/hr 0-15mm/hr

## BIOCHEMISTRY

### Tests

Blood Sugar (R) : 98.7 mg/dl GOD/POD 80-150 mg/dl

Please correlate with clinical conditions  
\*\*\*\*\*End of the Report\*\*\*\*\*

M. K. Chaudhary  
(D.M.L.T)  
Sr. Technologist

Dr. PANKAJ BHUSHAN.  
M.B.B.S. (MB Biochem)  
Pathologist

**CONDITION FOR REPORTING** 1. The report result are for information and for interpretation of the referring doctor only. 2. It is presumed that the tests performed on the specimen belong to the patient in the order of the result of the tests they were sent from laboratory to laboratory and also in some parameters from time to time for the same patient. 4. Should the results indicate an unexpected abnormality, The same should be reconfirmed. 5. Only such medical professional who understand reporting units reference ranges and limitation of Technologies should interpret result.

**FACILITIES:** A fully computerised pathological laboratory. All type of Hormonal Test.

This is just a professional opinion and should be related clinically. Not for Medico Legal Purpose. If the result of the test is / all alarming or unexpected the patient is advice to contact the Lab immediately for Re-Check.

Toll Free No.- 1800 120 550055

Regd No.: 020/2019

An ISO 9001 : 2015 CERTIFIED DIAGNOSTIC

Mob.: 9430667724



# JEEVAN SAHARA<sup>®</sup> DIAGNOSTIC

Rajdhani Road, Tajpur, Samastipur - 848130

E-mail : jeevansaharadiagnostic@gmail.com

Reference No. : 8038	Age : 31 Year's	Date : 11- 09- 2022
Name : Suray Kumar Ray	Sex : Male	Specimen : Blood
Ref. by : J.S.H.Tajpur	Coll. Date : 11- 09- 2022	Repo. Date : 11- 09- 2022

INVESTIGATION	VALUE	UNITS	NORMAL RANGE
<b>LIVER FUNCTION TEST (LFT)</b>			
BILIRUBIN TOTAL	0.7	mg/dl	0.0-1.0
CONJUGATED (D. Bilirubin)	0.3	mg/dl	0.0-0.3
UNCONJUGATED (I. D. Bilirubin)	0.4	mg/dl	0.0-0.6
SGOT	33.0	IU/L	0.0-34.0
SGPT	37.9	IU/L	0.0-40.0
ALKALINE PHOSPHATASE	117.8	IU/L	0.0-270.0
GAMMA GT	38.00	IU/L	0.0-55.0
TOTAL PROTEIN	7.80	mg/dl	6.3-8.2
SERUM ALBUMIN	3.50	mg/dl	3.5-5.0
GLOBULIN	4.30	mg/dl	2.5-5.6
A/G RATIO	1.7		1.3-2.1

Please correlate with clinical conditions  
 \*\*\*\*\*End of the Report\*\*\*\*\*

M. K. Chaudhary  
 (D.M.V.T.)  
 Sr. Technologist

Dr. PANKAJ BHUSHAN.  
 M.B.B.S., MD (Biochem)  
 Pathologist

*This is only a Professional Report. Not for Medico-Legal Purpose*

**CONDITION FOR REPORTING 1.** The report result are for information and for interpretation of the referring doctor only. **2.** It is presumed that the tests performed on the specimen belong to the patient named of identified **3.** Result of tests may vary from laboratory to laboratory and also in some parameters from time to time for the same patient. **4. Should the results indicate an unexpected abnormality. The same should be reconfirmed.** **5. Only such medical professional who understand reporting units reference ranges and limitation of Technologies should interpret result.**

**FACILITIES :** A fully computerised pathological laboratory. All type of Hormonal Test.

This is just a professional opinion and should be related clinically. Not for Medico Legal Purpose. If the result of the test is / all alarming or unexpected the patient is advice to contact the Lab immediately for Re-Check.

Toll Free No.- 1800 120 550055



Regd No.: 020/2019

An ISO 9001 : 2015 CERTIFIED DIAGNOSTIC

Mob.: 9430667724



# JEEVAN SAHARA<sup>®</sup> DIAGNOSTIC

Rajdhani Road, Tajpur, Samastipur - 848130

E-mail : jeevansaharadiagnostic@gmail.com

Reference No. : 8038	Age : 31 Year's	Date : 11- 09- 2022
Name : Suray Kumar Ray	Sex : Male	Specimen : Blood
Ref. by : J.S.H.Tajpur	Coll. Date : 11- 09- 2022	Repo. Date : 11- 09- 2022

INVESTIGATION	VALUE	UNITS	NORMAL RANGE
<b><u>KIDNEY FUNCTION TEST (KFT)</u></b>			
BLOOD UREA	42.8	mg/dl	13.-50.0
SERUM CREATININE	0.7	mg/dl	0.4-1.4
SERUM URIC ACID	4.9	mg/dl	2.6-7.2
BLOOD UREA NITROGEN (BUN)	22.65	mg%	05.0-25.0
SODIUM	143.33	mmol/L	135.0-155.0
POTASSIUM	4.38	mmol/L	3.5-5.5
CHLORIDE	98.87	mmol/L	96.0-106.0
TOTAL CALCIUM	8.96	mg/dl	8.80-10.80
TOTAL PROTEIN	7.80	mg/dl	6.3-8.2
SERUM ALBUMIN	3.50	mg/dl	3.5-5.0
GLOBULIN	4.30	mg/dl	2.5-5.6
A/G RATIO	1.9		1.3-2.1

Please correlate with clinical conditions

\*\*\*\*\*End of the Report\*\*\*\*\*

M. K. Chaudhary  
(D.M.D.T.)  
Sr. Technologist

Dr. PANKAJ BHUSHAN.  
M.B.B.S., MD (Biochem)  
Pathologist

*This is only a Professional Report. Not for Medico-Legal Purpose*

**CONDITION FOR REPORTING 1.** The report result are for information and for interpretation of the referring doctor only. **2.** It is presumed that the tests performed on the specimen belong to the patient named of identified **3.** Result of tests may vary from laboratory to laboratory and also in some parameters from time to time for the same patient. **4. Should the results indicate an unexpected abnormality. The same should be reconfirmed.** **5. Only such medical professional who understand reporting units reference ranges and limitation of Technologies should interpret result.**  
**FACILITIES:** A fully computerised pathological laboratory. All type of Hormonal Test.

This is just a professional opinion and should be related clinically. Not for Medico Legal Purpose. If the result of the test is / all alarming or unexpected the patient is advice to contact the Lab immediately for Re-Check.

**Toll Free No.- 1800 120 550055**

Regd No.: 020/2019

An ISO 9001 : 2015 CERTIFIED DIAGNOSTIC

Mob.: 9430667724



# JEEVAN SAHARA<sup>®</sup> DIAGNOSTIC

Rajdhani Road, Tajpur, Samastipur - 848130

E-mail : jeevansaharadiagnostic@gmail.com

Reference No. : 8038  
Name : Suray Kumar Ray  
Ref. by : J.S.H.Tajpur

Age : 31 Year's  
Sex : Male  
Coll. Date : 11- 09- 2022

Date : 11- 09- 2022  
Specimen : Blood  
Repo. Date : 11- 09- 2022

**Test Asked : HBsAg, Anti , HIV 1 & 2**

## SEROLOGY

Hepatitis B Surface Antigen (HBsAg)  
QUALITATIVE  
Result



"Non Reactive"

Human Immune Virus (HIV) 1 & 2  
QUALITATIVE  
Result

"Non Reactive"

VDRL

"Non Reactive"

Please correlate with clinical conditions  
\*\*\*\*\*End of the Report\*\*\*\*\*

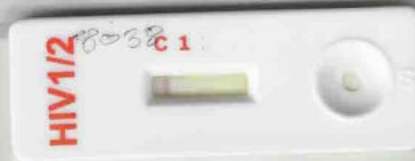

M. K. Chauthary  
*M.K.C.*  
S. Technologist

Dr. PANKAJ BEHREAN  
M.B.B.S., M.D. (General)  
Pathologist

*This is only a Professional Report. Not for Medico Legal Purpose*

**CONDITION FOR REPORTING** 1. The report result are for information and for interpretation of the referring doctor only. 2. It is presumed that the tests performed on the specimen belong to the patient named of identified. 3. Result of tests may vary from laboratory to laboratory and also in some parameters from time to time for the same patient. 4. Should the results indicate an unexpected abnormality. The same should be reconfirmed. 5. Only such medical professional who understand reporting units reference ranges and limitation of Technologies should interpret result. **FACILITIES** : A fully computerised pathological laboratory. All type of Hormonal Test.

This is just a professional opinion and should be related clinically. Not for Medico Legal Purpose. If the result of the test is showing unexpected the patient is advice to contact the Lab immediately for Re-Check.

Toll Free No. - 1800 120 550055

Regd No.: 020/2019

An ISO 9001 : 2015 CERTIFIED DIAGNOSTIC

Mob.: 9430667724



# JEEVAN SAHARA<sup>®</sup> DIAGNOSTIC

Rajdhani Road, Tajpur, Samastipur - 848130

E-mail : jeevansaharadiagnostic@gmail.com

Reference No. : 8038	Age : 31 Year's	Date : 11- 09- 2022
Name : Suray Kumar Ray	Sex : Male	Specimen : Urine
Ref. by : J.S.H.Tajpur	Coll. Date : 11- 09- 2022	Repo. Date : 11- 09- 2022

### Routine Examination of Urine

#### PHYSICAL EXAMINATION

Volume	20ml
Colour	Yellow
Appearance	Clear
Deposit	Absent
pH	6.0
Specific Gravity	1.025

#### CHEMICAL EXAMINATION

Proteins	Absent
Sugar	Absent
Ketone	Absent
Bile Pigment	Absent
Bile salt	Absent
Occult Blood	Absent
Urobilinogen	Normal

#### MICROSCOPIC EXAMINATION

Pus Cells	02-04 / hpf
Epithelial Cells	01-02 / hpf
Red Blood Cells	Not Found
Casts	Absent
Crystals	Absent
Others Findings	Nil

Please correlate with clinical conditions

\*\*\*\*\*End of the Report\*\*\*\*\*

M. K. Chaudhary  
*(Signature)*  
Sr. Technologist

Dr. PANKAJ BHUSHAN  
M.B.B.S., MD(Biochem)  
Pathologist

*This is only a Professional Report. Not for Medico-Legal Purpose*

**CONDITION FOR REPORTING 1.** The report result are for information and for interpretation of the referring doctor only. **2.** It is presumed that the tests performed on the specimen belong to the patient named of identified **3.** Result of tests may vary from laboratory to laboratory and also in some parameters from time to time for the same patient. **4. Should the results indicate an unexpected abnormality. The same should be reconfirmed.** **5. Only such medical professional who understand reporting units reference ranges and limitation of Technologies should interpret result.**

**FACILITIES : A fully computerised pathological laboratory. All type of Hormonal Test.**

This is just a professional opinion and should be related clinically. Not for Medico Legal Purpose. If the result of the test is / all alarming or unexpected the patient is advice to contact the Lab immediately for Re-Check.

Toll Free No.- 1800 120 550055