



Rama Krishna Multispeciality Hospital

257-A, TALWANDI, KOTA (RAJ.) • Tel : 0744-3562955, M. 9414227325
www.ramakrishnahospital.com | Email : rxkota@gmail.com

Jyoti Chauhan

12/3/23

Dob - 1/4/96

Mob 83250 70880

(Pregnant Mother)

P-80

HR-120/75

SpO2 96%

HT 159cm

WT 59kg

BMI 23

Cholesterol 90cm

CRP 7.5

Abl 89cm

Vis 6/6

ENTAY

SK - NAY

Chestot

M. K. Jyoti

डॉ. मोनिका भार्गव
एम.बी.डी.एस. एम. डी.
रामकृष्ण हॉस्पिटल
रजि. नं. 006311/22544

भारत सरकार
Government of India

ज्योति चौहान
Jyoti Chauhan
जन्म वर्ष / Year of Birth : 1990
महिला / Female

8764 7200 6891

आधार - आम आदमी का अधिका

Telad

आधार
Unique Identification Authority of India

पता:
D/O: प्रहलाद चौहान, मोह-बुचाहेडा,
कोटपुतली, वॉर्ड न 25, कोटपुतली,
जयपुर, कोटपुतली, राजस्थान,
303108

Address:
D/O: Prahlad Chauhan,
moh-buchahera, kotputli, ward no
25, Kotputli, Jaipur, Kotputli,
Rajasthan, 303108

8764 7200 6891

1947
1800 300 1947

help@uidai.gov.in

www.uidai.gov.in

डा. मोनिका भार्गव
एम.बी.बी.एस., एम. डी
रामाकृष्णा हॉस्पिटल
रजि. नं. 006311 / 22544



GOOD HEALTH LAB

RAMAKRISHNA HOSPITAL

(UNIT OF DR. L.K. BHARGAVA & SONS HUF)



Name: JYOTI		Patient Report	
Age : 30 Years		PID: 1	
Dr. Name: DRYASH		Gender: Female	
		Sample Mode: Whole Blood	
		Sequence ID: 202303120000	

Run Date: 12/03/2023

Printed ON: 12/03/2023 10:19:44 am

Parameter	Result	Flags	Units	Limits
WBC	8.2		$\times 10^3 / \mu\text{L}$	4-10
LYMP#	2.3		$\times 10^3 / \mu\text{L}$	1-5
MID#	0.8		$\times 10^3 / \mu\text{L}$	0.1-1.5
GRAN#	5.1		$\times 10^3 / \mu\text{L}$	2-7
LYMP%	28.4		%	20-40
MID%	10.5		%	3-15
GRAN%	61.1	H	%	40-60
RBC	4.07		$\times 10^6 / \mu\text{L}$	3.8-4.8
HGB	10.1	L	g/dL	12-15
HCT	36.4		%	36.1-44.3
MCV	89.4		fL	83-103
MCH	24.8	L	pg	27-32
MCHC	27.7	L	g/dL	31.5-34.5
RDW-CV	15.9	H	%	11.6-15.4
RDW-SD	38	L	fL	39-46
PLT	195		$\times 10^3 / \mu\text{L}$	150-410
MPV	8.1		fL	5.9-12.3
PCT	0.157	L	%	0.22-0.44
PDW	16.3		%	8.3-25
PLCR	26.5		%	16.3-36.3
PLCC	51.6		$\times 10^3 / \mu\text{L}$	--

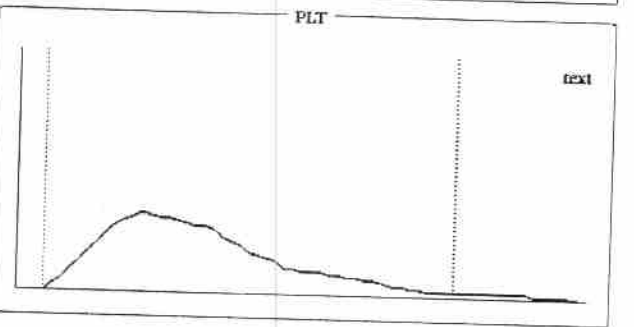
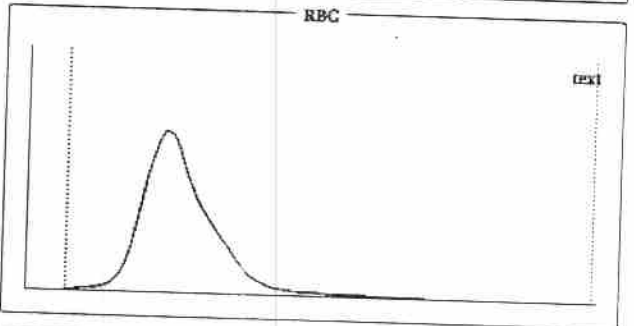
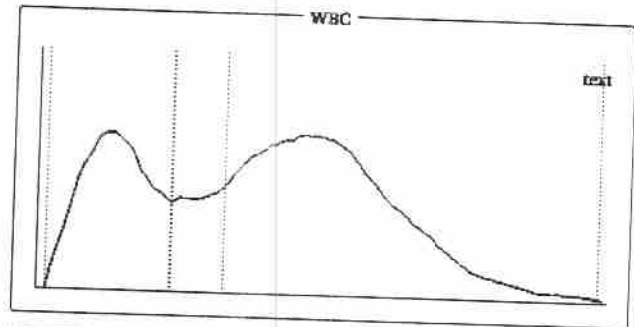

Histogram Flags:

?Monocytosis, ?Large Immature Cells, ?Hypochromia, ?Normocytic Anemia

Comments:

Signature of Technician

Conditions of Reporting :

We use best of the kits from international Market & the quality control is done by putting up Fresh standard/Control with each running. The reported result are for information and for interpretation of the Referring Doctor only. Results of tests may vary from laboratory to laboratory and also in some parameters time to time for the same patient. This report is not valid for any medico-legal purposes. Result of card test are limited by time of Reading the card.

Dr. Preeti Pathak
Reg. 24703/15880

Dr. Preeti Pathak, MD. (Path.)
Reg. 24703/15880

Signature of Pathologist

257-A, Sheela Chaudhary Road, Talwandi, KOTA-5 (Raj.)

Tel 0744-3562955, Mob.: 9414227325, 9610209797 | E-mail : rxkota@gmail.com



GOOD HEALTH LAB RAMAKRISHNA HOSPITAL

(UNIT OF DR. L.K. BHARGAVA & SONS HUF)



PATIENT'S NAME: JYOTI CHAUHAN

AGE/SEX : 32 Years/Female

LAB NO. : 0151

DATE : 12/03/2023

REF. BY : Dr. YASH BHARGAVA

HAEMATOLOGY

Test Name	Test Results	Normal Range
Blood Group Rh Factor		
TEST	RESULT	
BLOOD GROUP	= A	
Rh FACTOR	= POSITIVE	
ESR	12 MM in 1st hr.	0-20 MM in 1st hr.

BIO-CHEMISTRY

Test Name	Test Results	Normal Range
Blood Sugar Fasting	93.00 mg/dL	70.00-110.00 mg/dL
Blood Sugar PP 2 Hours	104.00 mg/dL	75.00-140.00 mg/dL
Serum for Gamma Glutamyl Transferase	35.00 U/L	9.00-52.00 U/L
Serum Alkaline Phosphatase	152.00 IU/L	0.00-270.00 IU/L
URIC ACID	3.9 mg/dl	2.3 - 6.1 (Female) 3.6 - 8.2 (Male)
Aspartate-Aminotransferase (AST/SGOT)	26.00 IU/L	0.00-38.00 IU/L
Alanine-Aminotransferase (ALT/SGPT)	29.00 IU/L	0.00-40.00 IU/L
BUN	17.00 mg/dL	15.00-45.00 mg/dL
Creatinine	0.70 mg/dL	0.70-1.30 mg/dL

Signature of Technician

Conditions of Reporting :

We use best of the kits from international Market & the quality control is done by putting up Fresh standard/Control with each running.
The reported result are for information and for interpretation of the Referring Doctor only.
Results of tests may vary from laboratory to laboratory and also in some parameters time to time for the same patient.
This report is not valid for any medico-legal purposes.
Result of card test are limited by time of Reading the card.

Dr. Preeti Pathak
MD (Pathology)
Reg. 24703/15880

Dr. Preeti Pathak, MD. (Path.)
Reg. 24703/15880

Signature of Pathologist

257-A, Sheela Chaudhary Road, Talwandi, KOTA-5 (Raj.)

Tel 0744-3562955, Mob.: 9414227325, 9610209797 | E-mail : rxkota@gmail.com



GOOD HEALTH LAB

RAMAKRISHNA HOSPITAL

(UNIT OF DR. L.K. BHARGAVA & SONS HUF)



PATIENT'S NAME: JYOTI CHAUHAN

AGE/SEX : 32 Years/Female

LAB NO. : 0151

DATE : 12/03/2023

REF. BY : Dr. YASH BHARGAVA

BIO-CHEMISTRY

Test Name	Test Results	Normal Range	
Test Interval	Test Value	Unit	Typical Reference
Serum Bilirubin			
Total Bilirubin	0.80	mg/dL	0.0 - 1.0
Direct Bilirubin	0.10	mg/dL	0.0 - 0.25
Indirect Bilirubin	0.70	mg/dL	0.2 - 1.0

ORGAN PANEL

Lipid Profile

TEST	TEST VALUE	UNIT	NORMAL VALUE
Serum Cholesterol	180.0	mg/dL	130-200 mg%
Triglyceride	104.0	mg/dL	Up to 150 mg%
HDL Cholesterol	39.0	mg/dL	30-70 mg%
LDL Cholesterol	120.0	mg/dL	Up to 150 mg%
VLDL Cholesterol	21.0	mg/dL	Up to 80 mg %
Total Cholesterol/HDL Ratio	4.61		0.0-4.97
LDL/HDL Cholesterol Ratio	3.07		0.0-3.55

Signature of Technician

Conditions of Reporting :

We use best of the kits from international Market & the quality control is done by putting up Fresh standard/Control with each running.
The reported result are for information and for interpretation of the Referring Doctor only
Results of tests may vary from laboratory to laboratory and also in some parameters time to time for the same patient.
This report is not valid for any medico-legal purposes.
Result of card test are limited by time of Reading the card.

257-A, Sheela Chaudhary Road, Talwandi, KOTA-5 (Raj.)

Tel 0744-3562955, Mob.: 9414227325, 9610209797 | E-mail : rxkota@gmail.com

Dr. Preeti Pathak
Reg. 24703/15880

Dr. Preeti Pathak, MD. (Path.)
Reg. 24703/15880

Signature of Pathologist



GOOD HEALTH LAB

RAMAKRISHNA HOSPITAL

(UNIT OF DR. L.K. BHARGAVA & SONS HUF)



PATIENT'S NAME: **JYOTI CHAUHAN**

AGE/SEX : 32 Years/Female

LAB NO. : 0151

DATE : 12/03/2023

REF. BY : **Dr. YASH BHARGAVA**

BIO-CHEMISTRY

Test Name	Test Results		Normal Range
Serum Total Protein A/G Ratio			
Total Proteins	7.20	g/dL	6.0-8.5
Albumin	4.30	g/dL	3.4-5.0
Globulin	2.90	g/dL	2.3-3.5
A/G Ratio	1.48:1		1.0-2.3

OTHER

Glycosylated Hb (HbA1C)

TEST	VALUE	REFERENCE VALUE
HBA1C	5.6 %	Excellent Control < 5.5% Good Control : 5.5 to 7.00% Fair Control : 7.00 to 8.00% Poor Control : > 8.0 %

NOTE :-

HbA1C is done on the spot with the latest Nycocard Reader 2, a test based on spectral reflectance. The assay used here is boronate affinity. Remember, the HbA1C is not the same as the glucose level. It is far superior to the blood glucose reading & it gives an average reading for the past 8-12 weeks.

Signature of Technician

Dr. Preeti Pathak
MD (Pathology)
Reg. No. 24703/15880

Dr. Preeti Pathak, MD. (Path.)
Reg. 24703/15880

Signature of Pathologist

Conditions of Reporting :

We use best of the kits from international Market & the quality control is done by putting up Fresh standard/Control with each running. The reported result are for information and for interpretation of the Referring Doctor only. Results of tests may vary from laboratory to laboratory and also in some parameters time to time for the same patient. This report is not valid for any medico-legal purposes. Result of card test are limited by time of Reading the card.

257-A, Sheela Chaudhary Road, Talwandi, KOTA-5 (Raj.)

Tel 0744-3562955, Mob.: 9414227325, 9610209797 | E-mail : rxkota@gmail.com



GOOD HEALTH LAB

RAMAKRISHNA HOSPITAL

(UNIT OF DR. L.K. BHARGAVA & SONS HUF)



PATIENT'S NAME: **JYOTI CHAUHAN**

AGE/SEX : **32 Years/Female**

LAB NO. : **0151**

DATE : **12/03/2023**

REF. BY : **Dr. YASH BHARGAVA**

CHEMILUMINECENCE BY CENTAUR CP

TEST	OBSERVED VALUE	NORMAL RANGE
Tri Iodothyronine (T3)	1.00 ng/ml	0.60-1.81 ng/ml
Total Thyronine (T4)	8.16 ug/dl	3.20-12.6 ug/dl
Thyroid Stimulating Hormone (TSH)	2.58 uIU/ml	Adults: 0.5 - 5.50 uIU/ml 1- 30 days : 0.52 - 16.00 1mo - 5yrs: 0.46 - 8.10 6 - 18 yrs : 0.36 - 6.00

SUMMARY:

T3 & T4 : Primary malfunction of the thyroid gland may result in excessive (hyper) or below normal (hypo) release of

T3 & T4. Disease in any portion of the thyroid - pituitary-hypothalamus system may influence the levels of

T3 & T4.

T4 levels are sensitive and superior indicator of hypothyroidism.

T3 levels better define hyperthyroidism, is an excellent indicator of the ability of thyroid to respond to both stimulatory and suppressive tests.

TSH : Circulating TSH levels are important in evaluating thyroid function. TSH is used in the differential diagnosis

of primary (thyroid) from secondary (pituitary) and tertiary (hypothalamus) hypothyroidism. In primary

hypothyroidism, TSH levels are elevated, while in secondary and tertiary hypothyroidism, TSH levels are low.

In primary hyperthyroidism, T3 & T4 levels are elevated and low or undetectable TSH.

Signature of Technician

Conditions of Reporting :

We use best of the kits from international Market & the quality control is done by putting up Fresh standard/Control with each running.

The reported result are for information and for interpretation of the Referring Doctor only

Results of tests may vary from laboratory to laboratory and also in some parameters time to time for the same patient.

This report is not valid for any medico-legal purposes.

Result of card test are limited by time of Reading the card.

257-A, Sheela Chaudhary Road, Talwandi, KOTA-5 (Raj.)

Tel 0744-3562955, Mob.: 9414227325, 9610209797 | E-mail : rxkota@gmail.com

Dr. Preeti Pathak
(Pathology)
24703/15880

Dr. Preeti Pathak, MD. (Path.)
Reg. 24703/15880

Signature of Pathologist



GOOD HEALTH LAB

RAMAKRISHNA HOSPITAL

(UNIT OF DR. L.K. BHARGAVA & SONS HUF)



PATIENT'S NAME: JYOTI CHAUHAN

AGE/SEX : 32 Years/Female

LAB NO. : 0151

DATE : 12/03/2023

REF. BY : Dr. YASH BHARGAVA

CLINICAL PATHOLOGY

Urine-Routine Examination

PHYSICAL & CHEMICAL

REFERENCE VALUE

Colour	: Pale Yellow	
Apperance	: Clear	Clear
Reaction (pH)	: 5.5	4.5 - 6.5
Sp. Gravity	: 1.008	1.000 - 1.035
Albumin	: Nil	Negative
Glucose	: Nil	Negative

MICROSCOPIC

RBC	: Absent	1-2 /HPF
WBC	: Absent	1-2 /HPF
Epit. Cells	: Absent	1-2 /HPF
Crystals	: Nil	
Cast	: Nil	
Other	: Nil	

Signature of Technician

Conditions of Reporting :

We use best of the kits from international Market & the quality control is done by putting up Fresh standard/Control with each running.
The reported result are for information and for interpretation of the Referring Doctor only
Results of tests may vary from laboratory to laboratory and also in some parameters time to time for the same patient.
This report is not valid for any medico-legal purposes.
Result of card test are limited by time of Reading the card.

257-A, Sheela Chaudhary Road, Talwandi, KOTA-5 (Raj.)

Tel 0744-3562955 Mob : 9414227225 9610200707 | E-mail: pathak@goodhealthlab.com

Dr. Preeti Pathak
(Pathology)
Reg. 24703/15880

Dr. Preeti Pathak, MD. (Path.)
Reg. 24703/15880

Signature of Pathologist



GOOD HEALTH LAB

RAMAKRISHNA HOSPITAL

(UNIT OF DR. L.K. BHARGAVA & SONS HUF)



PATIENT'S NAME: JYOTI CHAUHAN

AGE/SEX : 32 Years/Female

LAB NO. : 0151

DATE : 12/03/2023

REF. BY : Dr. YASH BHARGAVA

ULTRA SONOGRAPHY

SONOGRAPHY FOR WHOLE ABDOMEN

LIVER: Appears normal in size, non-tender with smooth & regular contour. Parenchymal echopattern appears homogeneous. The IHBR & hepatic vein radicals are not dilated. No Evidence of focal echopoor / echorich lesion. Portal vein diameter is normal 10 mm. Lumen appears echofree with normal wall echoes. CBD diameter is normal 03 mm.

GALL BLADDER: Gall bladder is physiologically distended & is normal in size, shape & contour. Walls are smooth & regular with Normal thickness. There is no evidence of cholelithiasis. The Murphy's sign is negative.

PANCREAS: Normal in size, shape, contour there is no evidence of focal lesion. Pancreatic duct is not dilated. Pancreatic substance show homogeneous parenchymal echopattern. Paraortic lymph nodes & SMA appear normal.

SPLEEN: Normal in size & echopattern. Vessels seen in Splenic hilum are not dilated.

KIDNEYS: Appear normal in size, shape, position, contour, cortical echogenicity & pelvi calyceal system. The corticomedullary demarkation is fair & ratio appears normal. There is no evidence of hydronephrosis / nephrolithiasis.

Size right kidney 101 mm. X 77 mm.

Size left kidney 102 mm. X 78 mm.

Signature of Technician

Conditions of Reporting :

We use best of the kits from international Market & the quality control is done by putting up Fresh standard/Control with each running. The reported result are for information and for interpretation of the Referring Doctor only. Results of tests may vary from laboratory to laboratory and also in some parameters time to time for the same patient. This report is not valid for any medico-legal purposes. Result of card test are limited by time of Reading the card.

257-A, Sheela Chaudhary Road, Talwandi, KOTA-5 (Raj.)

Tel 0744-3562955 Mob : 9414227325, 9610200707 | E-mail : rkh@goodhealthlab.com

Dr. Preeti Pathak, MD. (Path.)
Reg. 24703/15880

Signature of Pathologist



GOOD HEALTH LAB RAMAKRISHNA HOSPITAL

(UNIT OF DR. L.K. BHARGAVA & SONS HUF)



PATIENT'S NAME: JYOTI CHAUHAN

AGE/SEX : 32 Years/Female

LAB NO. : 0151

DATE : 12/03/2023

REF. BY : Dr. YASH BHARGAVA

URINARY BLADDER: Bladder walls are smooth & normal in thickness.
----- There is no evidence of mass/stone in the lumen. Bladder Capacity appears normal & post void Residual volume is not significant.

UTERUS: Uterus is anteverted / retropositioned and gravid.
----- Uterus Av is gravid with intra uterine pregnancy of 6 week day.
Cervix is normal
with closed internal os.

ADNEXAE: There is no evidence of mass/cystic lesion.

OVARIES: Both the ovaries are normal in size, shape & contour.
----- There is no evidence of mass/ cystic lesion.
Size R.O.=20 * 22 mm L.O. 23 * 24 mm.

SPECIFIC: No evidence of retroperitoneal mass or free fluid in
----- peritoneal cavity and cul de sac.

IMPRESSION: Ultrasonographic findings are suggestive of normal
upper abd.study. And uterus 6 week gravid.
=====

Signature of Technician

Conditions of Reporting :

We use best of the kits from international Market & the quality control is done by putting up Fresh standard/Control with each running.
The reported result are for information and for interpretation of the Referring Doctor only

Results of tests may vary from laboratory to laboratory and also in some parameters time to time for the same patient.

This report is not valid for any medico-legal purposes.

Result of card test are limited by time of Reading the card.

257-A, Sheela Chaudhary Road, Talwandi, KOTA-5 (Raj.)

Tel 0744-3562955, Mob.: 9414227325, 9610209797 | E-mail : rxkota@gmail.com

डॉ. प्रीति पथक
एम.डी. पी.एस. एम. सी.
रामकृष्णा हॉस्पिटल
रजि. नं. 006311 / 22544

Dr. Preeti Pathak, MD. (Path.)
Reg. 24703/15880

Signature of Pathologist

GOOD HEALTH LAB

ANNA KRISHNA HOSPITAL KOTA

Patient Information :-

ID :- 000105

Name :- JYOTI CHOUDAN

Age :- 32 Gender :- F

Height :-

Smoker :- N

Time Date :- 08:37:17 12/03/23

ECG Settings :-

Printing Mode :- AUTO 3

Gain :- 10 mm/mV

Speed :- 25mm/Sec

Filter :- .05-35Hz

Notch :- ON

Rhythm Lead :- II

ALLENGERS PISCES-A-103 (Ver-1.3M)

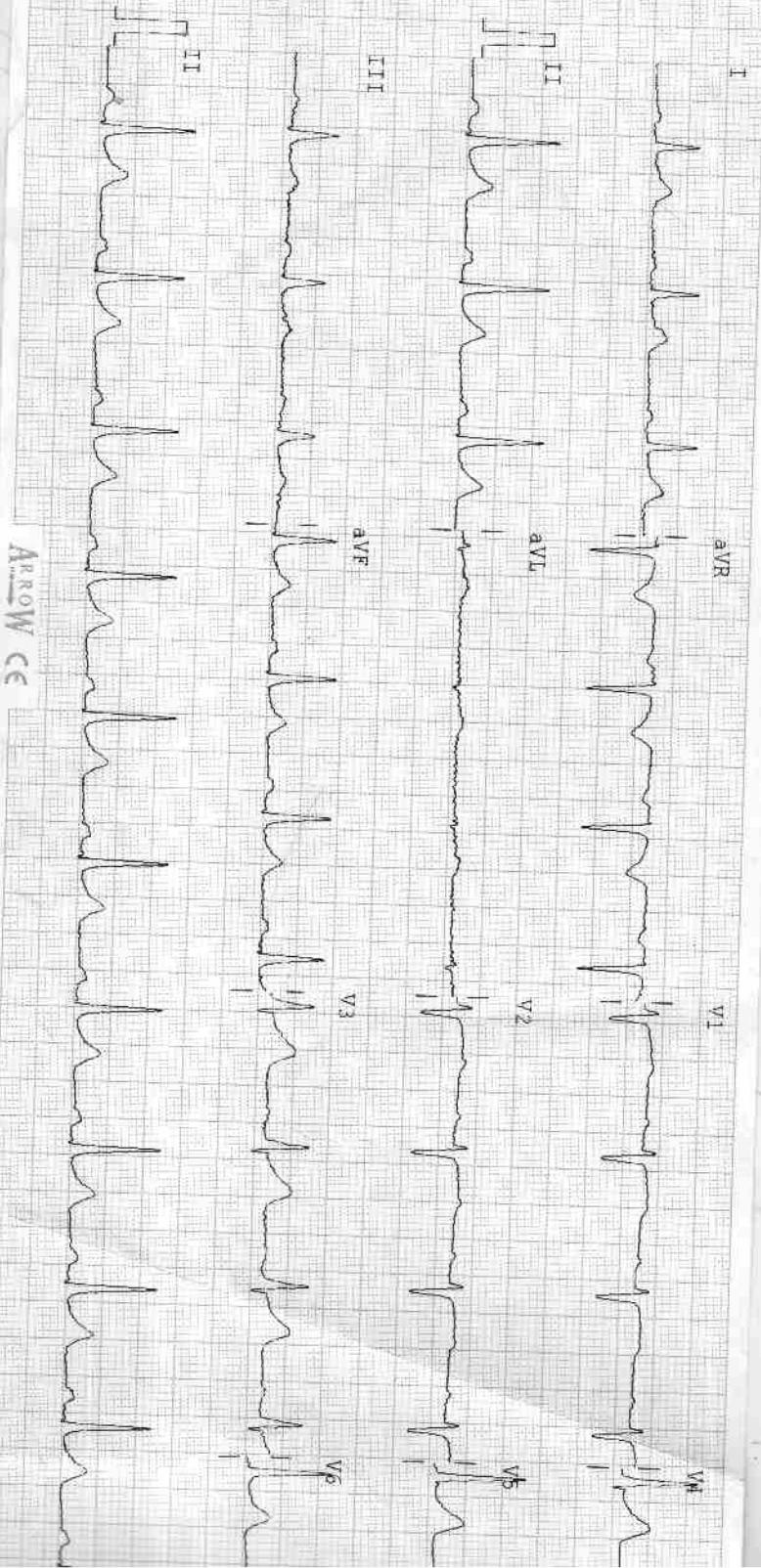

ARROW CE

ARROW CE

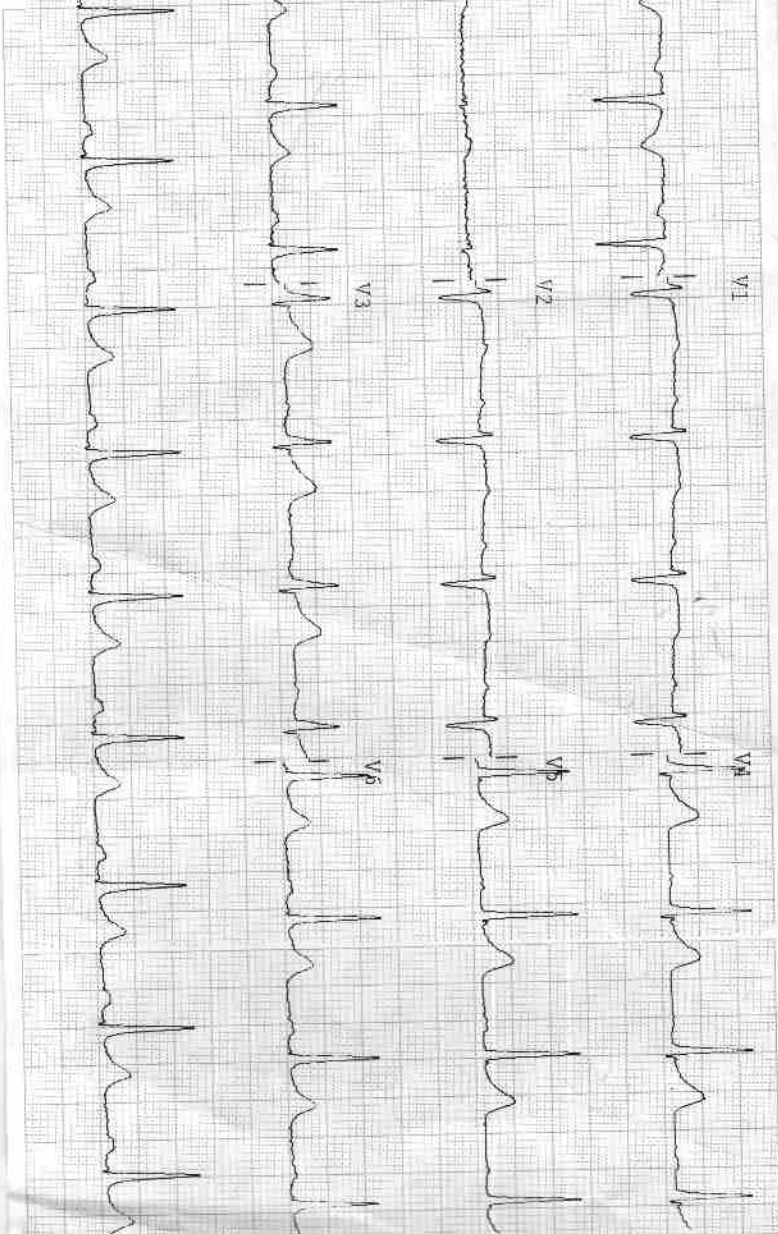

Observations

HR 71 bpm
 R-R 768 ms
 P-R 160 ms
 QRS 116 ms
 QT/QTc 364/415 ms
 P Axis: 22°
 R Axis: 35°
 T Axis: 32°

Indications

HR Normal
 Junctional Rhythm
 Normal Electric Heart Axis

Remarks

INCONSISTENT REPORT

डॉ. मोनिका भागवत
 एस.बी.वी.एस. एम्.डी.
 रामकृष्ण हॉस्पिटल
 रजि.नं. 006371 / 22548