



info Aakash <info@aakashhospital.com>

## Health Check up Booking Confirmed Request(bobS36525),Package Code-PKG10000248, Beneficiary Code-9122

1 message

Mediwheel <wellness@mediwheel.in>

Fri, Apr 7, 2023 at 1:44 PM

To: info@aakashhospital.com

Cc: customercare@mediwheel.in



**Mediwheel**  
...Your wellness partner



011-41195959

Email:wellness@mediwheel.in

Hi **Aakash Hospital**,

Diagnostic/Hospital Location :90/43 Malviya Nagar New Delhi, City:Delhi

We have received the confirmation for the following booking .

**Beneficiary Name** : PKG10000248

**Beneficiary Name** : Rohit Kumar Mishra

**Member Age** : 40

**Member Gender** : Male

**Member Relation** : Spouse

**Package Name** : Mediwheel Metro Full Body Health Checkup Male Below 40

**Location** : NEW DELHI,Delhi-110001

**Contact Details** : 99569 83808

**Booking Date** : 29-03-2023

**Appointment Date** : 08-04-2023

### Instructions to undergo Health Check:

1. Please ensure you are on complete fasting for 10-To-12-Hours prior to check.
2. During fasting time do not take any kind of medication, alcohol, cigarettes, tobacco or any other liquids (except Water) in the morning.
3. Bring urine sample in a container if possible (containers are available at the Health Check centre).
4. Please bring all your medical prescriptions and previous health medical records with you.
5. Kindly inform the health check reception in case if you have a history of diabetes and cardiac problems.

### For Women:

1. Pregnant Women or those suspecting are advised not to undergo any X-Ray test.
2. It is advisable not to undergo any Health Check during menstrual cycle.

We request you to facilitate the employee on priority.



आधार

पञ्जाब प्रान्त शासक आधिकारण  
 Punjab State Government of India

पता: एस/ओ एस.पी. मिश्र, सी-36, सेकंड फ्लोर,  
 डीडीए जनता फ्लैट्स, फेस-1, कटवारिया सराय, हाज  
 खास, हाज खास, दक्षिण दिल्ली, दिल्ली, 110016  
 Address: S/O S.P. MISHRA, C-36, SECOND  
 FLOOR, DDA JANTA FLATS, PHASE-1,  
 KATWARIA SARAI, Hauz Khas, Hauz Khas,  
 South Delhi, Delhi, 110016



4296 4119 6164



1947



help@uidai.gov.in



www.uidai.gov.in



पञ्जाब प्रान्त शासक आधिकारण  
 Punjab State Government of India

रोहित कुमार मिश्र  
 Rohit Kumar Mishra  
 जन्म तिथि / DOB : 10/10/1982  
 पुरुष / Male



4296 4119 6164

मेरा आधार, मेरी पहचान



Rohit Kumar Mishra

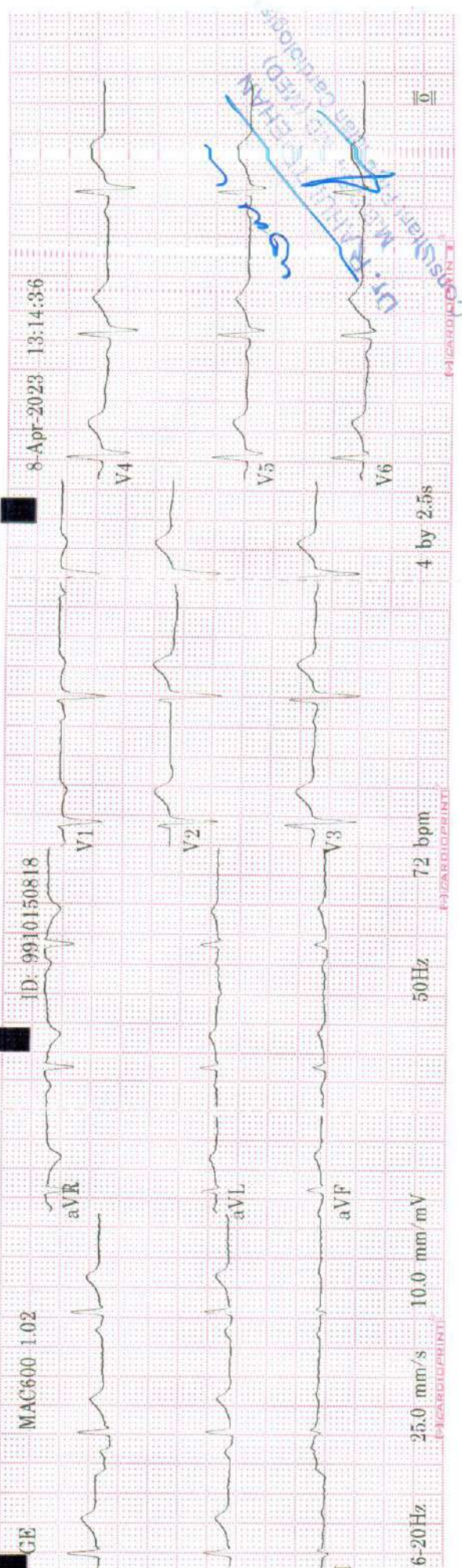

ID: 9910150818	41years	Male	72 bpm
			80 ms
			364/398 ms
			148 ms
			94 ms
			833 ms
			55 28 35
MAC600 1.02			12SL™ V239

*Rohit*  
 Dr. Rohit Kumar Mishra  
 Consultant - Pediatric Cardiology

# AAKASH HOSPITAL

90/43, MALVIYA NAGAR NEW DELHI 110017

## Stress Test - Summary Report

### Patient Information

Date: 08/April/2023 12:04

Name : ROHIT KUMAR MISHRA  
Age : 41 yrs  
Gender :  
Ref. Dr. : Dr Rahul Trehan

I.D. : 82  
Height : 0 cm  
Weight : 0 kgs

### Medication

### Indications

### Test Results

Protocol : Bruce  
Target H.R. : 179 (152)  
H.R. Achieved 155 bpm (86.59 )  
Max B.P. : 140/90 mm/Hg

Max. Work Load : 12.3 METS  
Exercise Time : 10:42 min:sec  
Recovery Time : 4:12 min:sec  
Max RPP (in 1000) : 21

### Reason for Termination

### Comments

relatively stress intolerant



Dr. RAHUL TREHAN  
M.B.B.S., MD (MED)  
Consultant Physician Cardiologist

**Dr Rahul Trehan**

# AAKASH HOSPITAL

90/43, MALVIYA NAGAR NEW DELHI 110017

Protocol Used : Bruce

Stage	Time m:s	H.R. bpm	B.P. mm / Hg	Speed / Grade mph / %	Load METS * 1000	R.P.P. * 1000	II	V2 (level / slope)	V5
Supine	0:30	72	0/0	0.0 / 0.0	1.0	0	1.4 / 0.8	2.1 / 2.0	1.2 / 0.8
Standing	0:18	76	0/0	0.0 / 0.0	1.0	0	1.3 / 0.8	2.0 / 1.7	1.2 / 0.8
HyperV	0:18	79	110/70	0.0 / 0.0	1.0	8	1.3 / 0.3	1.7 / 1.5	1.1 / 0.8
Exer : 1 / 7	3:0	102	120/80	1.7 / 10.0	4.8	12	1.3 / 1.5	2.5 / 2.5	1.3 / 1.5
Exer : 2 / 7	3:0	113	130/85	2.5 / 12.5	7.0	14	1.7 / 2.4	1.9 / 1.2	0.7 / 0.5
Exer : 3 / 7	3:0	126	140/90	3.4 / 14.0	9.3	17	0.6 / 3.1	4.0 / 4.5	1.7 / 1.2
Exer : 4 / 7	1:42	154	140/90	4.2 / 16.5	12.3	21	-1.7 / 0.5	0.5 / 1.3	1.9 / 3.6
Peak	10:42	155	140/90	4.2 / 16.5	12.3	21	-0.1 / 0.5	3.8 / 1.2	0.2 / 1.1
Recovery	1:0	122	140/90	0.0 / 0.0	1.0	17	1.8 / 2.3	2.7 / 2.7	2.2 / 2.5
Recovery	2:0	101	140/90	0.0 / 0.0	1.0	14	1.1 / 1.6	1.1 / 1.3	1.3 / 1.5
Recovery	3:0	96	130/85	0.0 / 0.0	1.0	12	0.3 / 0.5	0.6 / 0.7	0.7 / 0.8
Recovery	4:0	92	130/85	0.0 / 0.0	1.0	11	0.6 / 0.3	0.6 / 0.7	0.6 / 0.4
Recovery	4:12	91	120/80	0.0 / 0.0	1.0	10	0.7 / 0.5	0.6 / 0.7	0.5 / 0.7

ROHIT KUMAR MISHRA (41 yrs old)

08/Apr/2023 (12:04)

Dr Rahul Trehan

Dr Rahul Trehan

# AAKASH HOSPITAL

90/43, MALVIYA NAGAR NEW DELHI 110017

KARDIO SURGICARE 9811026518

Bruce			08/Apr/2023 (12:04)		1.0 METS	ST @ 10 mm/mV	Link Median
Supine	0.0 %	0.0 mph	00:30	Post J : 80	25 mm/sec	BP: 0/ 0 mm/Hg	HR: 72 bpm

Level / Slope  
mm / mm/s

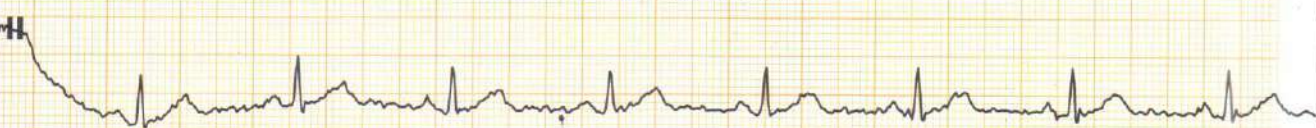
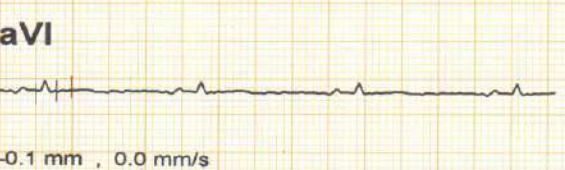
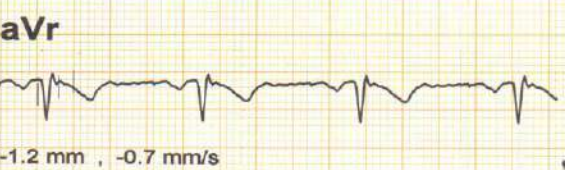

\* Computer Corrected Baseline  
# Filtered Waveform

ROHIT KUMAR MISHRA (41 yrs old )	Dr Rahul Trehan
----------------------------------	-----------------

# AAKASH HOSPITAL

90/43, MALVIYA NAGAR NEW DELHI 110017

CARDIO SURGICASE 9811008518

Bruce			08/Apr/2023 (12:04)		1.0 METS	ST @ 10 mm/mV	Link Median
Standing	0.0 %	0.0 mph	00:18	Post J : 80	25 mm/sec	BP: 0/ 0 mm/Hg	HR: 76 bpm

Level / Slope  
mm / mm/s

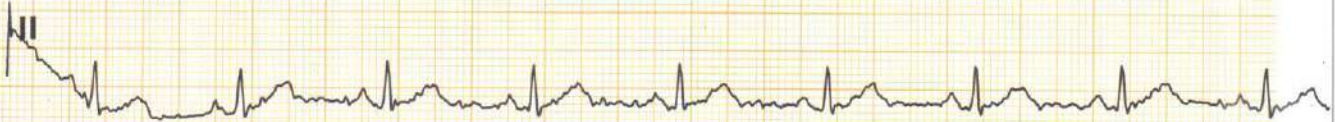
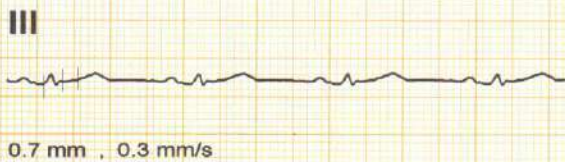

\* Computer Corrected Baseline  
# Filtered Waveform

ROHIT KUMAR MISHRA (41 yrs old)	Dr Rahul Trehan
---------------------------------	-----------------

# AAKASH HOSPITAL

90/43, MALVIYA NAGAR NEW DELHI 110017

KARDIO SURGICARE 9811008518

Bruce	08/Apr/2023 (12:04)	1.0 METS	ST @ 10 mm/mV	Link Median
HyperV	0.0 %	0.0 mph	00:18	Post J : 80
		25 mm/sec	BP:110/ 70 mm/Hg	HR: 79 bpm

Level / Slope  
mm / mm/s

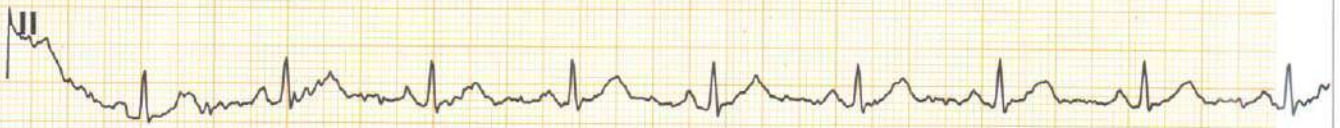
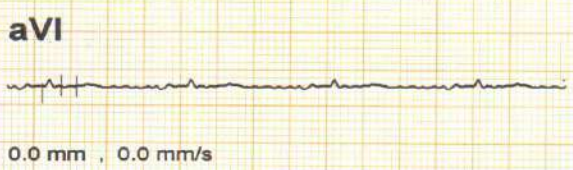

\* Computer Corrected Baseline  
# Filtered Waveform

ROHIT KUMAR MISHRA (41 yrs old)	Dr Rahul Trehan
---------------------------------	-----------------



# AAKASH HOSPITAL

90/43, MALVIYA NAGAR NEW DELHI 110017

KARDIO SURGICARE 9811008518

Bruce			08/Apr/2023 (12:04)		4.8 METS	ST @ 10 mm/mV	Link Median
Exer : 1 / 7	10.0 %	1.7 mph	03:00	Post J : 80	25 mm/sec	BP:120/ 80 mm/Hg	HR:102 bpm

Level / Slope  
mm / mm/s

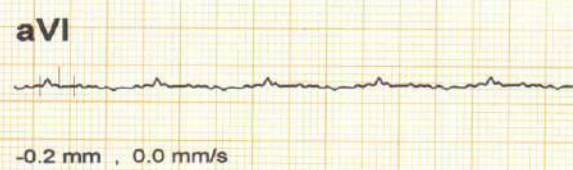

\* Computer Corrected Baseline  
# Filtered Waveform

ROHIT KUMAR MISHRA (41 yrs old)

Dr Rahul Trehan

# AAKASH HOSPITAL

90/43, MALVIYA NAGAR NEW DELHI 110017

KARDIO SURGICARE 9811008578

Bruce			08/Apr/2023 (12:04)		7.0 METS	ST @ 10 mm/mV	Link Median
Exer : 2 / 7	12.5 %	2.5 mph	03:00	Post J : 80	25 mm/sec	BP:130/ 85 mm/Hg	HR:113 bpm

Level / Slope  
mm / mm/s

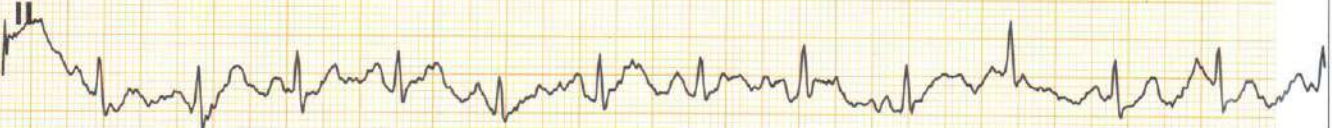
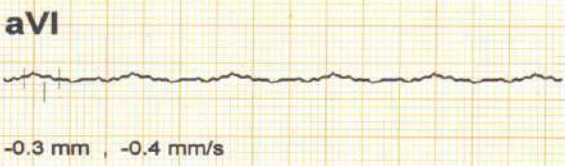
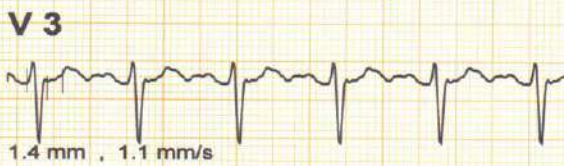
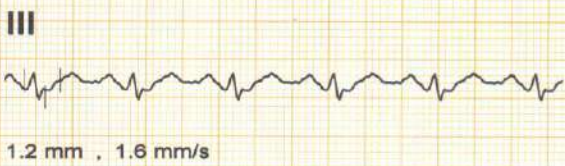

\* Computer Corrected Baseline  
# Filtered Waveform

# AAKASH HOSPITAL

90/43, MALVIYA NAGAR NEW DELHI 110017

Bruce			08/Apr/2023 (12:04)		9.3 METS	ST @ 10 mm/mV	Link Median
Exer : 3 / 7	14.0 %	3.4 mph	03:00	Post J : 80	25 mm/sec	BP:140/ 90 mm/Hg	HR:126 bpm

Level / Slope  
mm / mm/s

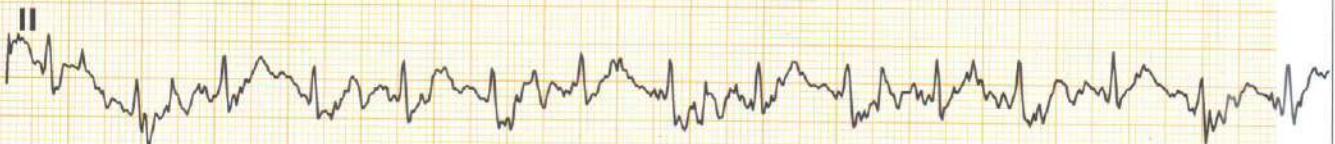
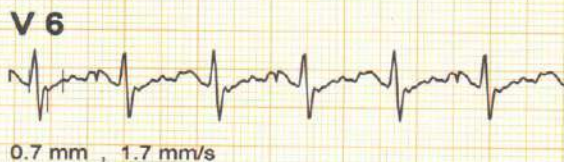
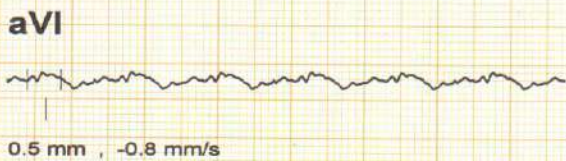

\* Computer Corrected Baseline  
# Filtered Waveform

ROHIT KUMAR MISHRA (41 yrs old)	Dr Rahul Trehan
---------------------------------	-----------------

# AAKASH HOSPITAL

90/43, MALVIYA NAGAR NEW DELHI 110017

Bruce			08/Apr/2023 (12:04)		12.3 METS	ST @ 10 mm/mV	Link Median
Exer : 4 / 7	16.5 %	4.2 mph	01:42	Post J : 80	25 mm/sec	BP:140/ 90 mm/Hg	HR:154 bpm

Level / Slope  
mm / mm/s

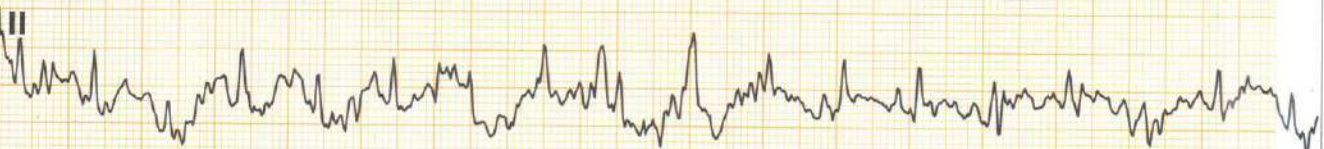
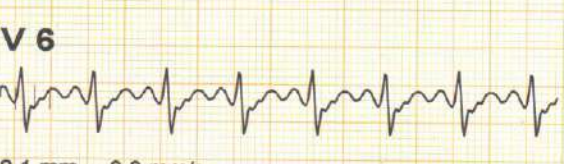
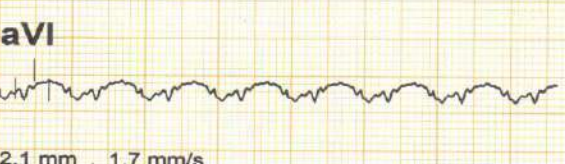
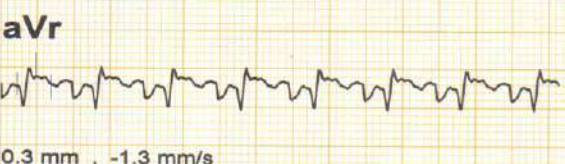
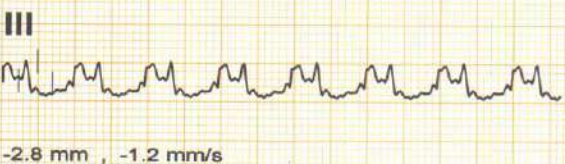
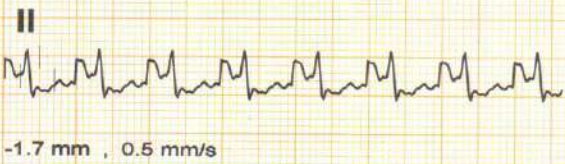

\* Computer Corrected Baseline  
# Filtered Waveform

# AAKASH HOSPITAL

90/43, MALVIYA NAGAR NEW DELHI 110017

KARDIO SURGICARE 9811005518

Bruce	08/Apr/2023 (12:04)			12.3 METS	ST @ 10 mm/mV	Link Median
Peak	16.5 %	4.2 mph	10:42	Post J : 80	25 mm/sec	BP:140/ 90 mm/Hg
						HR:155 bpm
						Level / Slope
						mm / mm/s

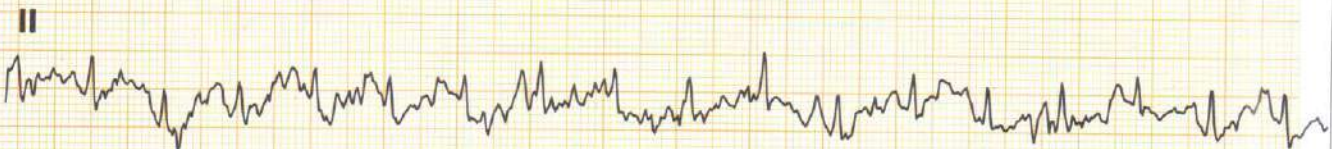
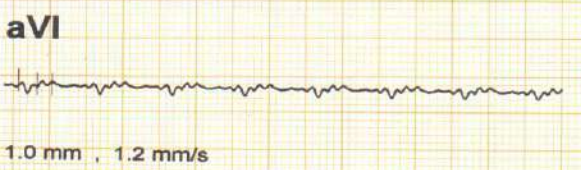
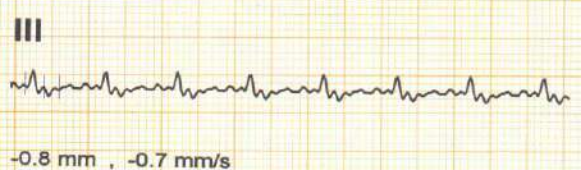
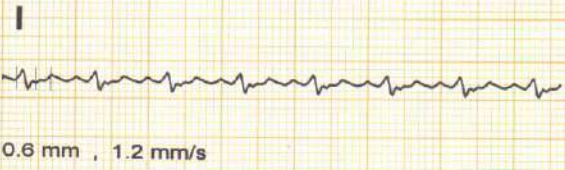

\* Computer Corrected Baseline  
# Filtered Waveform

ROHIT KUMAR MISHRA (41 yrs old )

Dr Rahul Trehan

# AAKASH HOSPITAL

90/43, MALVIYA NAGAR NEW DELHI 110017

Bruce		08/Apr/2023 (12:04)		1.0 METS	ST @ 10 mm/mV	Link Median
Recovery	0.0 %	0.0 mph	01:00	Post J : 80	25 mm/sec	BP:140/ 90 mm/Hg

Level / Slope  
mm / mm/s

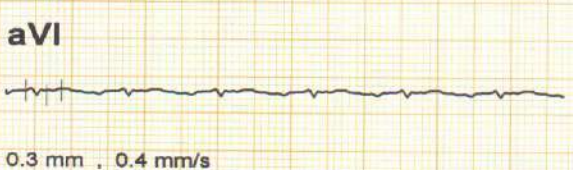
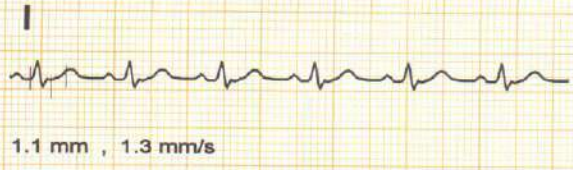

\* Computer Corrected Baseline

# Filtered Waveform

ROHIT KUMAR MISHRA (41 yrs old)

Dr Rahul Trehan

# AAKASH HOSPITAL

90/43, MALVIYA NAGAR NEW DELHI 110017

KARDIO SURGICARE 9811008518

Bruce		08/Apr/2023 (12:04)		1.0 METS	ST @ 10 mm/mV	Link Median
Recovery	0.0 %	0.0 mph	02:00	Post J : 80	25 mm/sec	BP:140/ 90 mm/Hg

Level / Slope  
mm / mm/s

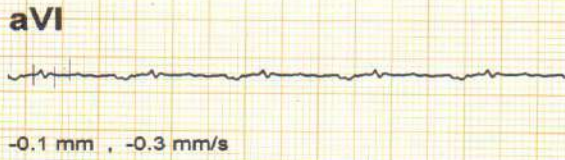
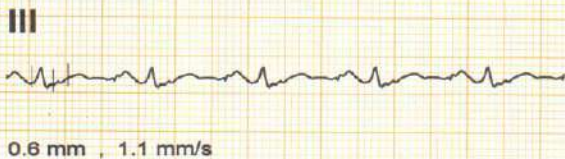

\* Computer Corrected Baseline  
# Filtered Waveform

# AAKASH HOSPITAL

90/43, MALVIYA NAGAR NEW DELHI 110017

Bruce			08/Apr/2023 (12:04)		1.0 METS	ST @ 10 mm/mV	Link Median
Recovery	0.0 %	0.0 mph	03:00	Post J : 80	25 mm/sec	BP:130/ 85 mm/Hg	HR: 96 bpm

Level / Slope  
mm / mm/s



\* Computer Corrected Baseline  
# Filtered Waveform

ROHIT KUMAR MISHRA (41 yrs old)

Dr Rahul Trehan



# AAKASH HOSPITAL

90/43, MALVIYA NAGAR NEW DELHI 110017

KARDIO SURGICARE 9811008518

Bruce			08/Apr/2023 (12:04)		1.0 METS	ST @ 10 mm/mV	Link Median
Recovery	0.0 %	0.0 mph	04:12	Post J : 80	25 mm/sec	BP:120/ 80 mm/Hg	HR: 91 bpm

Level / Slope  
mm / mm/s

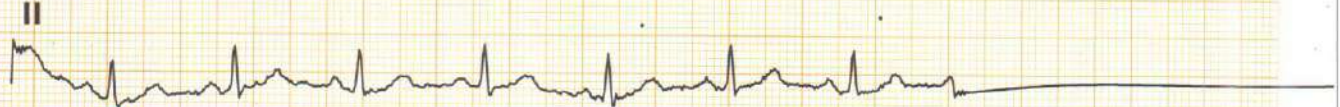
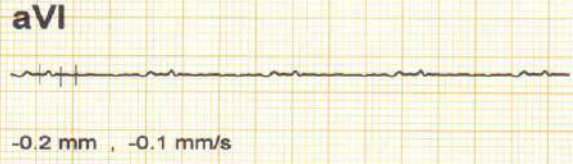

\* Computer Corrected Baseline  
# Filtered Waveform

ROHIT KUMAR MISHRA (41 yrs old )	Dr Rahul Trehan
----------------------------------	-----------------



# Aakash Hospital™

Care with Concern

(A unit of Dr. Gaba & Associates Medicare Pvt. Ltd.)



90/43, Malviya Nagar, New Delhi-110017 #011 40501000 (100 Lines), 9871027922  
info@aakashhospital.com, www.aakashhospital.com

Name of patient :	Rohit Kumar Mishra	Age :	40	M/F :	M
Address :					
Consultant :	Dr. Priyanka Singh	Speciality :	Ophthalmology	Date :	8.4.23

Investigations :	Presenting Complaints:	Provisional Diagnosis
	Present History :	
Systemic Examination :	Past History :	Rx
	Family History :	
Vn ← 6/6 6/6(P)  B/E AS, WNL	H/o any Allergy :	
	Vitals :	
• Followup/Next visit • Diet / Nutrition Explained • Preventive Steps Explained • Prognosis Explained	BP :	
	Pulse :	
	Temp :	
	Pain Scale (0-10)	
	Wt/Ht (if required)	
	Immunization	
		Dr. PRIYANKA SINGH MBBS, MS (Ophthalmology), DNB, FAICO Consultant & Eye Surgeon Regn. No.: DMC / R / 06891
	Signature :	

B/E eyes normal

Dr. PRIYANKA SINGH  
MBBS, MS (Ophthalmology), DNB, FAICO  
Consultant & Eye Surgeon  
Regn. No.: DMC / R / 06891



# Aakash Hospital<sup>TM</sup>

*Care with concern*

(A unit of Dr. Gaba & Associates Medicare Pvt. Ltd.)



CIN No. U85110DL2004PTC125538

90/43, Malviya Nagar, New Delhi-110017  
#+91-11-40501000 (100 Lines), 9871027922  
info@aakashhospital.com, www.aakashhospital.com

<b>NAME: MR ROHIT KUMAR MISHRA</b>	<b>AGE: 41 Y</b>	<b>SEX: MALE</b>
<b>REF.BY: MEDICAL</b>	<b>DATE: 08.04.23</b>	<b>X RAY NO: 32041</b>

## CHEST (PA VIEW)

The diaphragmatic domes have smooth contours, a normal arched shape and occupy a normal position.

The costophrenic angles are clear.

Both lungs are normally aerated and are applied to the chest wall on all sides.

The mediastinum is centered and of normal width.

The cardiac and vascular shadows show a normal configuration.

The thoracic skeleton is symmetrically shaped and the spine is unremarkable.

The soft tissue envelope of chest shows no abnormalities.

**IMP: NORMAL STUDY**

**DR.R.DUGGAL**  
**MD(RADIOLOGY)**  
**DMC-2595**



# Aakash Hospital<sup>TM</sup>

Care with concern

(A unit of Dr. Gaba & Associates Medicare Pvt. Ltd.)



CIN No. U85110DL2004PTC125538

90/43, Malviya Nagar, New Delhi-110017  
#+91-11-40501000 (100 Lines), 9871027922  
info@akashhospital.com, www.akashhospital.com

<b>NAME: MR.ROHIT KUMAR MISHRA</b>	<b>AGE: 41 YRS</b>	<b>SEX: MALE</b>
<b>REF.BY: MEDICAL</b>	<b>DATE: 08.04.2023</b>	

## ULTRASOUND WHOLE ABDOMEN

**LIVER:** - Normal sized, with slight diffuse homogeneous increase in echotexture suggestive of grade I fatty changes. No focal lesion seen. Intra hepatic biliary system not dilated. Intra hepatic veins radicles are normal.

**GALL BLADDER:** - Normal distension. Walls are normal. No calculus or mass lesion seen. Extra hepatic biliary system is not dilated.

**PANCREAS:** - Normal size and echotexture. No focal lesion seen. Pancreatic duct not dilated.

**SPLEEN:** - Normal size and echotexture. No focal lesion seen. Spleno-portal axis is normal.

**KIDNEYS:** - Both kidneys normally identified in the respective renal fossae. They demonstrate normal size and cortical echotexture. Corticomedullary differentiation well made out with a normal renal parenchymal thickness. No evidence of calculus or hydronephrosis seen on both side.

Right kidney measures approx. 10.2 cm in the long axis.  
Left kidney measures approx. 11.0 cm in the long axis.

**URINARY BLADDER:** - Moderately distended. No calculus or diverticulum is seen. Walls are normal. Both UV Junctions are normal.

**SEMINAL VESICLES:** - Shows normal sonographic appearances.

**PROSTATE:-** Is normal in size. Echotexture is normal with no focal lesion. Outline is distinct with no contour bulge.

Retroperitoneum does not show any abnormally enlarged lymph nodes. No free peritoneal fluid or pleural effusion seen. Bowel loops are unremarkable. Both iliac fossae are normal.

**A 3.0 cm gap is seen in the anterior abdominal wall at the level of umbilicus through which a partially reversible herniation of abdominal contents is seen.**

Correlate clinically.

  
**DR.R.DUGGAL**  
**MD (RADIOLOGY)**  
**DMC-2595**



# Aakash Hospital™

Care with concern

(A unit of Dr. Gaba & Associates Medicare Pvt. Ltd.)



90/43, Malviya Nagar, New Delhi-110017  
#011 40501000 (100 Lines), 9871027922  
info@aakashhospital.com, www.aakashhospital.com

Patient Name : Mr. Rohit Kumar Mishra    Age/Sex : 41 Y / Male    UHID : 48753  
Ref. By : Self    Req. No. : 1495/OPD - 993    Req. At : 08/04/2023  
Sampling Date : 08/04/2023 15:53:00    Reporting Date : 08/04/2023 15:59:57    12:14:45

## BIOCHEMISTRY

Sample type: BLOOD

Report Type: Final

### BLOOD GLUCOSE (PP)

Test Name	Results	Units	Bio. Ref. Interval	Method
BLOOD SUGAR PP	150   H	mg/dL	80 - 140	GOD-PAP

## BLOOD GROUP

Test Name	Results	Units	Bio. Ref. Interval	Method
Blood Group	"AB"			Slide Method
RH TYPING	POSITIVE			Haemagglutination

## LFT ( LIVER FUNCTION TEST )

Test Name	Results	Units	Bio. Ref. Interval	Method
Bilirubin Total	0.5	mg/dL	0 - 2	MODIFIED TAB
Direct Bilirubin	0.2	mg/dL	0 - 0.4	MODIFIED TAB
Indirect Bilirubin	0.3	mg/dL	0.2 - 1.2	Calculated
Protein Total - Serum	6.5	g/dL	6.2 - 8	DIRECT BIURET
Albumin - Serum	3.9	g/dL	3.5 - 5.5	BCG
Globulin - Serum	2.6	g/dL	1.8 - 3.6	Calculated
A/G Ratio	1.5   H		0.8 - 1.2	Calculated
SGOT	20	U/L	0 - 46	IFCC without P5P
SGPT	31	IU/L	0 - 49	IFCC
Alkaline Phosphatase -	110	U/L	82 - 306	DGKC-SCE

Mr. Suresh

Approved By





# Aakash Hospital™

Care with concern

(A unit of Dr. Gaba & Associates Medicare Pvt. Ltd.)



90/43, Malviya Nagar, New Delhi-110017  
#011 40501000 (100 Lines), 9871027922  
info@aakashhospital.com, www.aakashhospital.com

Patient Name : Mr. Rohit Kumar Mishra    Age/Sex : 41 Y / Male    UHID : 48753  
Ref. By : Self    Req. No. : 1495/OPD - 993    Req. At : 08/04/2023  
Sampling Date : 08/04/2023 15:53:00    Reporting Date : 08/04/2023 15:59:57    12:14:45

## LIPID PROFILE

Test Name	Results	Units	Bio. Ref. Interval	Method
Total Cholesterol	200	mg/dL	0 - 220	CHOD-PAP
Triglycerides	<b>193   H</b>	mg/dL	60 - 165	GPO-TRINDER
HDL Cholesterol	50.1	mg/dL	35 - 80	Selective Inhibition
LDL Cholesterol	<b>111.3   H</b>	mg/dL	70 - 100	Calculated
VLDL cholesterol	<b>38.6   H</b>	mg/dL	15 - 30	Calculated
LDL/HDL CHOLESTEROL RATIO	<b>3.99   H</b>		0 - 3.55	
TOTAL CHOLESTEROL/HDL RATIO	0.77		0 - 4.97	

### INTERPRETATION :

NATIONAL LIPID ASSOCIATION RECOMMENDATION	TOTAL CHOLESTROL in mg/dl	TRIGLYCERIDE in mg/dl	LDL CHOLESTROL in mg/dl	NON HDL CHOLESTROL(NLA-2014)
OPTIMAL	<200	<150	<100	<130
ABOVE OPTIMAL	---	---	100-129	130-159
BORDERLINE HIGH	200 -239	150-199	130-159	160-189
HIGH	>=240	200-499	160-189	190-219
VERY HIGH	---	>=500	> =190	>=220

Mr. Suresh

Approved By



90/43, Malviya Nagar, New Delhi-110017  
#011 40501000 (100 Lines), 9871027922  
info@aakashhospital.com, www.aakashhospital.com

Patient Name : Mr. Rohit Kumar Mishra    Age/Sex : 41 Y / Male    UHID : 48753  
Ref. By : Self    Req. No. : 1495/OPD - 993    Req. At : 08/04/2023  
Sampling Date : 08/04/2023 15:53:00    Reporting Date : 08/04/2023 15:59:57    12:14:45

A lipid panel is a common blood test that healthcare providers use to monitor and screen for your risk of cardiovascular disease. The panel includes three measurements of your cholesterol levels and a measurement of your triglycerides.

SPECIAL NOTE : 12 HRS FASTING REQUIRED

## BLOOD GLUCOSE FASTING (FBS )

Test Name	Results	Units	Bio. Ref. Interval	Method
BLOOD SUGAR FASTING	102	mg/dL	70 - 110	GOD-PAP

## HBA1C (GLYCOSYLATED HEMOGLOBIN)

Test Name	Results	Units	Bio. Ref. Interval	Method
HBA1C	5.8	%	4 - 6	Immunoturbidimetric

### EXPECTED VALUES :-

Metabolically healthy patients	=	4.8 - 5.5 % HbA1C
Good Control	=	5.5 - 6.8 % HbA1C
Fair Control	=	6.8-8.2 % HbA1C
Poor Control	=	>8.2 % HbA1C

### REMARKS:-

In vitro quantitative determination of **HbA1C** in whole blood is utilized in long term monitoring of glycemia . The **HbA1C** level correlates with the mean glucose concentration prevailing in the course of the patient's recent history (approx - 6-8 weeks) and therefore provides much more reliable information for glycemia monitoring than do determinations of blood glucose or urinary glucose.

It is recommended that the determination of **HbA1C** be performed at intervals of 4-6 weeks during Diabetes Mellitus therapy.

Results of **HbA1C** should be assessed in conjunction with the patient's medical history, clinical examinations and other findings.





# Aakash Hospital™

Care with concern

(A unit of Dr. Gaba & Associates Medicare Pvt. Ltd.)



90/43, Malviya Nagar, New Delhi-110017  
#011 40501000 (100 Lines), 9871027922  
info@aakashhospital.com, www.aakashhospital.com

Patient Name : Mr. Rohit Kumar Mishra Age/Sex : 41 Y / Male UHID : 48753  
Ref. By : Self Req. No. : 1495/OPD - 993 Req. At : 08/04/2023  
Sampling Date : 08/04/2023 15:53:00 Reporting Date : 08/04/2023 15:59:57 12:14:45

## HAEMATOLOGY

Sample type: BLOOD

Report Type: Final

### COMPLETE HAEMOGRAM

Test Name	Results	Units	Bio. Ref. Interval	Method
Haemoglobin	13.3	gm/dL	13.2 - 18	Calorimetric Method
TLC	7700	/CUMM	4000 - 11000	Impedence
<b>Differential Leucocyte Count(DLC)</b>				
Neutrophils	57	%	40 - 75	Microscopy
Lymphocytes	38	%	20 - 45	Microscopy
Eosinophils	3	%	1 - 6	Microscopy
Monocytes	2	%	2 - 10	Microscopy
Basophils	0	%	0 - 3	Microscopy
RBC COUNT	4.7	millions/cumm	4.5 - 5.5	Microscopy
PCV (Haematocrit)	<b>38.1   L</b>	%	40 - 50	RBC PULSE HEIGHT DETECTION
MCV	80.8	gm/dL	76 - 96	Calculated
MCH	28.3	Picogram	27 - 32	Calculated
MCHC	<b>35.0   H</b>	gm/dL	31.5 - 34.3	Calculated
Platelet Count	2.72	Lakh/cmm	1.5 - 4	AUTOMATED IMPEDANCE
RDW CV	12.9	%	12 - 15	Histogram
ESR	15	mm II Hr.	0 - 20	Westergren

### BLOOD UREA NITROGEN (BUN)

Test Name	Results	Units	Bio. Ref. Interval	Method
Blood Urea	20.3	mg/dL	18 - 45	Urease
Blood Urea Nitrogen	9.49	mg/dL	6 - 20	Calculated

Approved By

Mr. Suresh



# Aakash Hospital™

*Care with concern*

(A unit of Dr. Gaba & Associates Medicare Pvt. Ltd.)



90/43, Malviya Nagar, New Delhi-110017  
#011 40501000 (100 Lines), 9871027922  
info@aakashhospital.com, www.aakashhospital.com

Patient Name : Mr. Rohit Kumar Mishra	Age/Sex : 41 Y / Male	UHID : 48753
Ref. By : Self	Req. No. : 1495/OPD - 993	Req. At : 08/04/2023
Sampling Date : 08/04/2023 15:53:00	Reporting Date : 08/04/2023 15:59:57	12:14:45

(BUN)



90/43, Malviya Nagar, New Delhi-110017  
#011 40501000 (100 Lines), 9871027922  
info@aakashhospital.com, www.aakashhospital.com

Patient Name : Mr. Rohit Kumar Mishra    Age/Sex : 41 Y / Male    UHID : 48753  
Ref. By : Self    Req. No. : 1495/OPD - 993    Req. At : 08/04/2023  
Sampling Date : 08/04/2023 15:53:00    Reporting Date : 08/04/2023 15:59:57    12:14:45

## CLINICAL PATHOLOGY

Sample type : BLOOD

Report Type : Final

### URINE ROUTINE AND MICROSCOPY

Test Name	Results	Units	Bio. Ref. Interval	Method
<b>Physical Examination</b>				
Volume	20	ml		MANUAL
COLOUR/APPEARANCE	Pale Yellow		Pale yellow	MANUAL
Transparency	Clear		Clear	
pH	6.0		6-7.5	Manual Reagent Strip (double indicator)
Specific Gravity	1.015		1.005 - 1.03	Manual Reagent Strip (double indicator)
<b>Chemical Examination</b>				
URINE GLUCOSE	Negative		Negative	GOD POD
URINE PROTEIN	Negative		Negative	Tetrabromophenol blue
URINE KETONE BODIES/ACETONE	Negative		Negative	Sodium nitroprusside
BLOOD	Negative		Negative	Peroxidase
LEUKOCYTES	Negative		Negative	Esterase
NITRITE	Negative		Negative	Tetrahydrbenzo(h) quinolin
BILIRUBIN	Negative		Negative	Diazotized dichloraniline
UROBILINOGEN	1.0		0.2 - 1	Ehrlich reaction
<b>MICROSCOPIC EXAMINATION</b>				
PUS CELLS	2-4	/Hpf	0 - 9	Microscopy
RBC'S	NIL	/HPF	0 - 4	Microscopy
Epithelial Cells	1-2	/HPF	0 - 4	Microscopy
BACTERIA	Absent	%	Absent	Microscopy
CRYSTALS	Absent		Absent	Microscopy



# Aakash Hospital™

Care with concern

(A unit of Dr. Gaba & Associates Medicare Pvt. Ltd.)



90/43, Malviya Nagar, New Delhi-110017  
#011 40501000 (100 Lines), 9871027922  
info@aakashhospital.com, www.aakashhospital.com

Patient Name : Mr. Rohit Kumar Mishra    Age/Sex : 41 Y / Male    UHID : 48753  
Ref. By : Self    Req. No. : 1495/OPD - 993    Req. At : 08/04/2023  
Sampling Date : 08/04/2023 15:53:00    Reporting Date : 08/04/2023 15:59:57    12:14:45

CASTS	Absent	/LPF	Absent	Microscopy
YEAST CELL	Absent		Absent	Microscopy
OTHERS	NIL		Nil	Microscopy

## URINE SUGAR FASTING

Test Name	Results	Units	Bio. Ref. Interval	Method
URINE SUGAR FASTING	Negative		Negative	



# Aakash Hospital™

Care with concern

(A unit of Dr. Gaba & Associates Medicare Pvt. Ltd.)



90/43, Malviya Nagar, New Delhi-110017  
#011 40501000 (100 Lines), 9871027922  
info@aakashhospital.com, www.aakashhospital.com

Patient Name : Mr. Rohit Kumar Mishra    Age/Sex : 41 Y / Male    UHID : 48753  
Ref. By : Self    Req. No. : 1495/OPD - 993    Req. At : 08/04/2023  
Sampling Date : 08/04/2023 15:53:00    Reporting Date : 08/04/2023 15:59:57    12:14:45

## Un-categorized

Sample type : BLOOD

Report Type : Final

## URINE SUGAR PP

Test Name	Results	Units	Bio. Ref. Interval	Method
URINE SUGER PP	Negative		Negative	MANUAL

End of Report

Approved By

Mr. Suresh



# Aakash Hospital™

Care with concern

(A unit of Dr. Gaba & Associates Medicare Pvt. Ltd.)



90/43, Malviya Nagar, New Delhi-110017  
#011 40501000 (100 Lines), 9871027922  
info@aakashhospital.com, www.aakashhospital.com

Name : Mr.ROHIT KUMAR MISHRA 48753  
Age/Gender : 41 Y(s) /Male  
Reg No : 0804233437  
Lab ID No : KP0218665  
Sample ID : 220244894  
Sample Type : Serum



Location : KPL A43  
Registered On : 08-04-2023 15:34  
Collected On : 08-04-2023 15:34  
Reported On : 08-04-2023 17:19  
Referred By : -  
Client Name : AAKASH HOSPITAL  
Reference No :

Test	Result	Unit	Reference Range
T3 Method : CLIA	: 1.21	nmol/L	0.92 - 2.79
T4 Method : CLIA	: 108.00	nmol/L	59.0 - 135.0
TSH Method : CLIA	: 3.29	uIU/mL	0.35 - 5.5

#### Reference Range for Children

1-4 days : 1.00 -39.0  
5 days-5 months : 1.70 - 9.10  
5 months - 20 years : 0.70 - 6.40

- (1) 4.2 to 15  $\mu$ IU/mL - Correlate clinically as physiological and other factors may falsely elevate TSH levels.
- (2) TSH Values may be transiently altered because of non-thyroidal illness.
- (3) Some drugs may decrease TSH values, e.g., L-dopa, Glucocorticoids.
- (4) Some drugs may increase TSH values, e.g., Iodine, Lithium, and Amiodarone. Abbreviations.

Below mentioned are the guidelines for pregnancy related reference ranges for TSH.

#### PREGNANCY REFERENCE RANGE FOR TSH IN uIU/mL

(As per American Thyroid Association)

1 st Trimester : 0.10 - 2.50  
2 nd Trimester : 0.20 - 3.00  
3 rd Trimester : 0.30- 3.00



Sherry Khanna

Dr.Sherry Khanna  
D.N.B. (Pathology)  
Head-Lab Operations.  
DMC Reg.No-25315



# Aakash Hospital™

Care with concern

(A unit of Dr. Gaba & Associates Medicare Pvt. Ltd.)



90/43, Malviya Nagar, New Delhi-110017  
#011 40501000 (100 Lines), 9871027922  
info@aakashhospital.com, www.aakashhospital.com

Name : Mr.ROHIT KUMAR MISHRA 48753

Age/Gender : 41 Y(s) /Male

Reg No : 0804233437

Lab ID No : KP0218665

Sample ID : 220244894

Sample Type : Serum



Location : KPL A43

Registered On : 08-04-2023 15:34

Collected On :

Reported On : 08-04-2023 17:19

Referred By : -

Client Name : AAKASH HOSPITAL

Reference No :

Note: 1. TSH levels are subject to circadian variation, reaching peak levels between 2 - 4.a.m. and at a minimum between 6-10 pm . The variation is of the order of 50% . hence time of the day has influence on the measured serum TSH concentrations.

\*\*\*\* End Of The Report \*\*\*\*



MC-2712  
Print Date : 08-04-2023 17:52



Page 2 of 2

*Sherry Khanna*

Dr.Sherry Khanna  
D.N.B. (Pathology)  
Head-Lab Operations.  
DMC Reg.No-25315

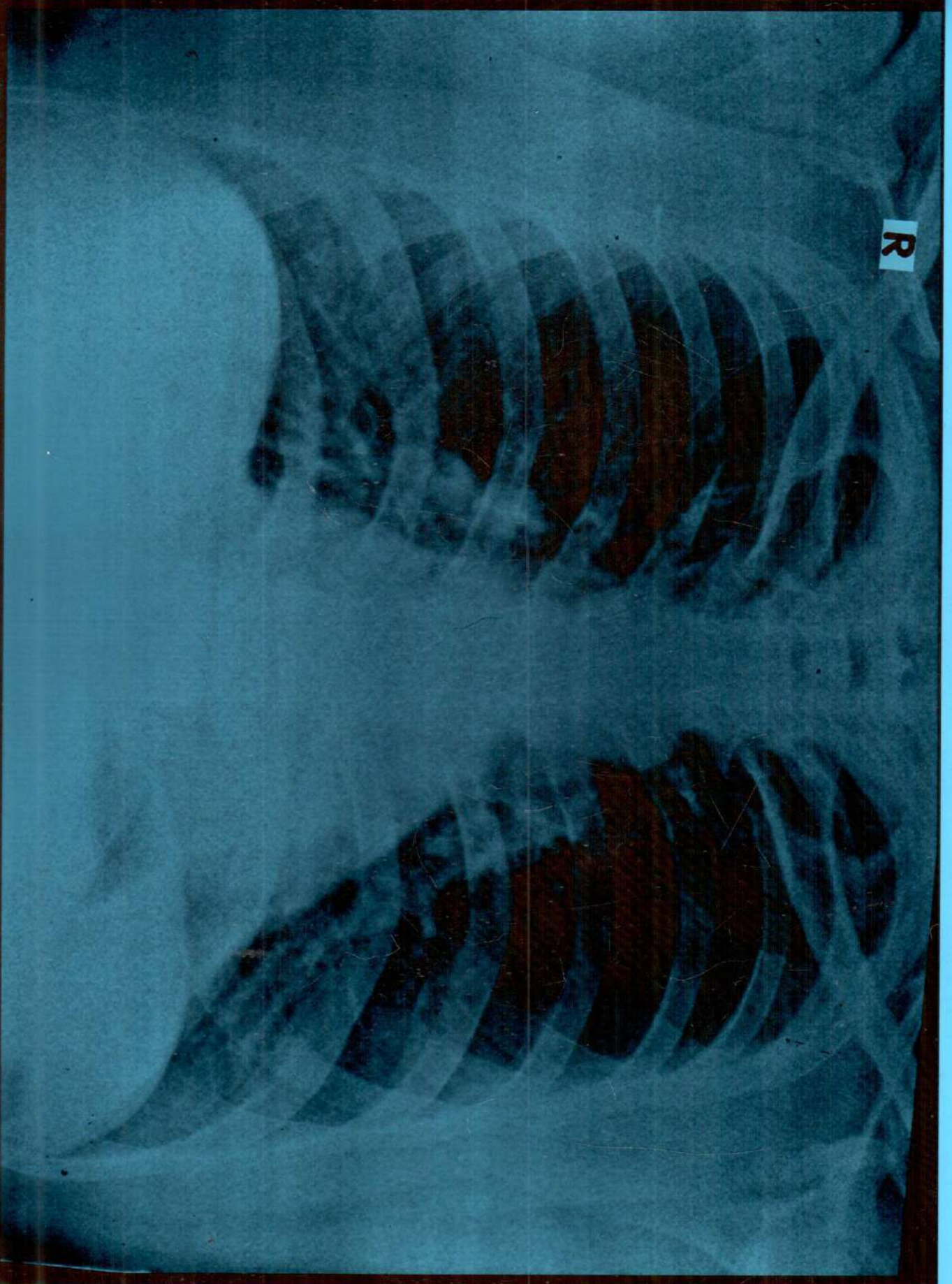

ROHIT KUMAR MISHRA 41YRS AKH 32041 M CHEST PA 2023-04-08  
AAKASH HOSPITAL 90/43, MALVIYA NAGAR, PH-40501000



# AAKASH HOSPITAL, MALVIYA NAGAR

ROHIT KUMAR MISHRA 41/M, \*  
VP8805665-23-04-08-3

AAKASH HOSPITAL

Tis 0.1 08.04.2023  
Tib 0.1 10:25:41 AM  
MI 0.8 4C-RS

ROHIT KUMAR MISHRA 41/M, \*  
VP8805665-23-04-08-3

AAKASH HOSPITAL

Tis 0.1 08.04.2023  
Tib 0.1 10:26:18 AM  
MI 0.8 4C-RS



PROSTATE

LIVER

RT KIDNEY

18Hz/21.4cm  
60°/1.3  
Abdomen/ABD  
HI M PI 7.20 - 2.50  
AO 98%  
Gr -2  
C5/M8  
P2/E1  
SRI II 3

18Hz/21.4cm  
60°/1.3  
Abdomen/ABD  
HI M PI 7.20 - 2.50  
AO 98%  
Gr -2  
C5/M8  
P2/E1  
SRI II 3

ROHIT KUMAR MISHRA 41/M, \*  
VP8805665-23-04-08-3

AAKASH HOSPITAL

Tis 0.1 08.04.2023  
Tib 0.1 10:26:55 AM  
MI 0.8 4C-RS

ROHIT KUMAR MISHRA 41/M, \*  
VP8805665-23-04-08-3

AAKASH HOSPITAL

Tis 0.1 08.04.2023  
Tib 0.1 10:27:37 AM  
MI 0.7 4C-RS



PV

LIVER

PANCREAS

18Hz/21.4cm  
60°/1.3  
Abdomen/ABD  
HI M PI 7.20 - 2.50  
AO 98%  
Gr -2  
C5/M8  
P2/E1  
SRI II 3

15Hz/25.6cm  
60°/1.3  
Abdomen/ABD  
HI M PI 7.20 - 2.50  
AO 98%  
Gr -2  
C5/M8  
P2/E1  
SRI II 3

ROHIT KUMAR MISHRA 41/M, \*  
VP8805665-23-04-08-3

AAKASH HOSPITAL

Tis 0.1 08.04.2023  
Tib 0.1 10:28:04 AM  
MI 1.0 4C-RS

ROHIT KUMAR MISHRA 41/M, \*  
VP8805665-23-04-08-3

AAKASH HOSPITAL

Tis 0.1 08.04.2023  
Tib 0.1 10:29:00 AM  
MI 0.8 4C-RS



SPLEEN

LT KIDNEY

21Hz/17.3cm  
60°/1.3  
Abdomen/ABD  
HI M PI 7.20 - 2.50  
AO 98%  
Gr -2  
C5/M8  
P2/E1  
SRI II 3

19Hz/19.4cm  
60°/1.3  
Abdomen/ABD  
HI M PI 7.20 - 2.50  
AO 98%  
Gr -2  
C5/M8  
P2/E1  
SRI II 3

1 D 3.06cm