



**PRAMUKH**  
**MULTI SPECIALITY**

**HOSPITAL**

Above Punjab National Bank,  
Nr. Railway Crossing, Maninagar (E)  
Ahmedabad - 380 008.

## MEDICAL EXAMINATION

DATE :- 27/12/2021

NAME :- PRASHANT C. KAMBLE

AGE /SEX :- 39 yrs / male

O/E :

T: (N)

BP: 126/80 mmHg.

P: 84/min.

RS: BA&P

SPO2: 97% on R.A.

CNS: Confusi

CVS: S1S2+

P/A: Soft

ADV:

Height: 164 cms

Weight: 90 Kgs.

BMI: 33

Eye Exam.: Vision Normal

Ear Exam.: Hearing Normal.



B. A. Panchal

**Dr. Brijesh Panchal**  
MBBS

Regd. No. 111702235  
PRAMUKH MULTISPECIALITY HOSPITAL  
Maninagar, Ahmedabad-8.

*Prashant C. Kamble*



PRASHANT G. KAMBLE  
(27/12/2021)

# PRAMUKH MULTI SPECIALITY HOSPITAL

Above Punjab National Bank,  
Nr. Railway Crossing, Maninagar (E)  
Ahmedabad - 380 008.

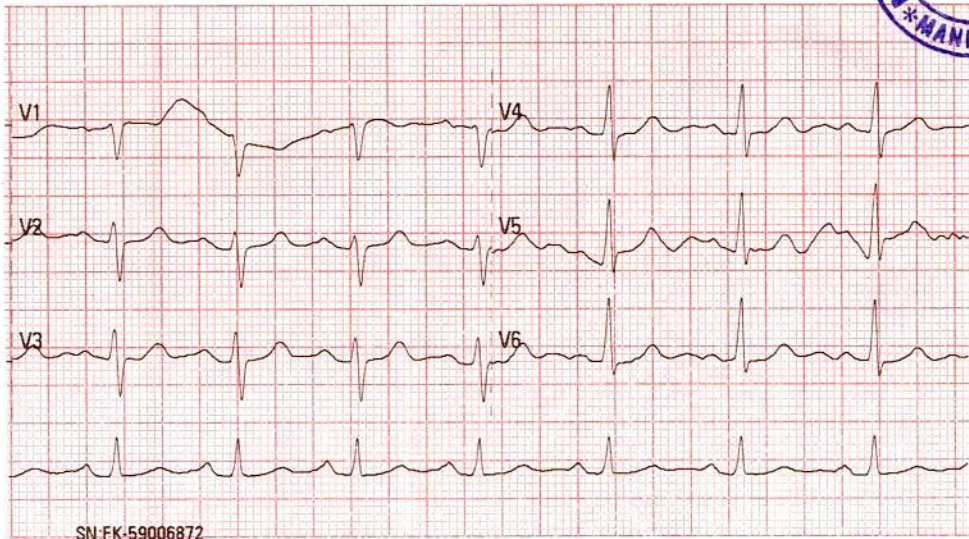
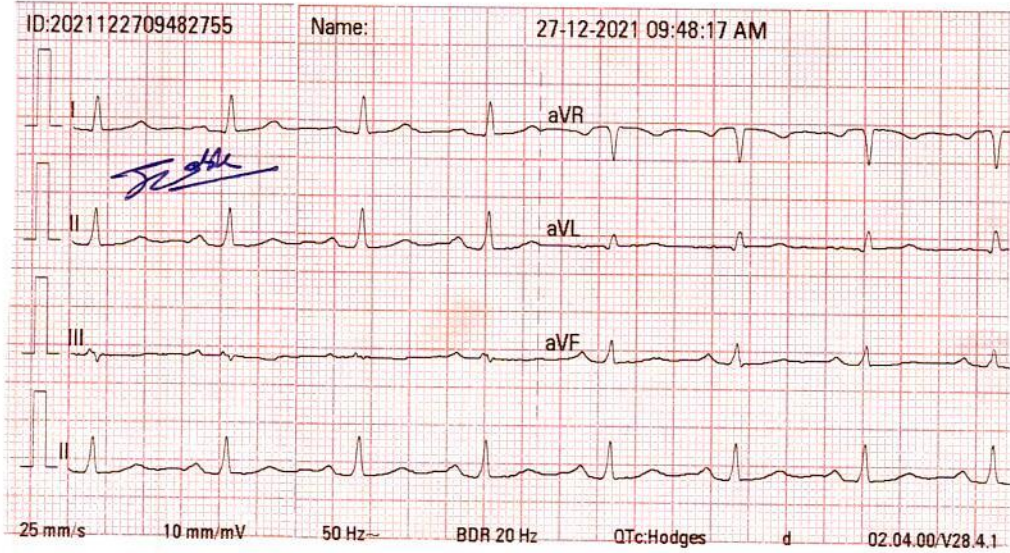

Normal E.C.G  
Dhlor 88/140  
ngulw

*K. N. Shah*  
**DR. KAMLESH N. SHAH**  
M.D. (FICA-USA)  
Reg. No. G-1345

HELP LINE No. 7227971927

PRAMUKH MULTISPECIALITY HOSPITAL  
MANINAGAR, AHMEDABAD.



**NAME: PRASANT KAMBLE**

**M/39YRS.**

**DATE: 27/12/2021**

**REF.BY: PRAMUKH HOSPITAL**

**X RAY CHEST PA VIEW**

Both lung fields under vision appears normal.

No evidence of koch's lesion or consolidation is seen.

Both CP angles are clear.

Cardiac size is within normal limits.

Bony thoracic cage and both domes of diaphragm appears normal.

DR. SANDIP MEVADA  
M.D.

DR. ANIRUDDHSINH RAHEVAR  
DMRD DNB

DR. RUCHIT SHAH  
M.D.

DR. AMISHA PATEL  
M.D.

  
DR. PRANAY PATEL  
M.D.





**NAME: PRASANT KAMBLE**

**M/39YRS.**

**DATE: 27/12/2021**

**REF.BY: PRAMUKH HOSPITAL**

**U.S.G. OF ABDOMEN PELVIS**

**Liver:** appears enlarged in size (16 cm) & shows bright echopattern. No focal lesion is seen. No dilated IHBR is seen. Portal vein and CBD appear normal in course and caliber.

**Gall bladder:** is moderately distended & appears normal. No calculus, sludge or mass is seen. Gall bladder wall thickness appears normal.

**Pancreas:** appears normal in size & echopattern. No focal lesion is seen.

**Spleen:** appears normal in size and shows normal echotexture. No focal lesion is seen. Splenic vein appears normal.

**Both Kidneys** appear normal in size, position and echopattern. C-M differentiation is well preserved on either side. No calculus or hydronephrosis on either side. Cortical thickness appears normal on both sides. No focal lesion is seen on either side.

**Urinary bladder** is moderately distended & appears normal. No calculus, internal echoes or mass is seen. Urinary bladder wall thickness appears normal.

**Prostate** appears normal in size & echopattern. No focal lesion is seen.

Para-aortic region appears normal.  
No abdominal lymphadenopathy is seen.  
Bowel loops appear normal in caliber & show normal peristalsis.  
No abnormal dilatation of bowel loops or wall thickening is seen.  
No fluid collection or lump formation is seen in RIF.  
No ascites is seen.



**IMPRESSION:**

- Mild hepatomegaly with grade I fatty changes in liver.

**DR. SANDIP MEVADA**  
M.D.

**DR. ANIRUDDHSINH RAHEVAR**  
DMRD DNB

**DR. RUCHIT SHAH**  
M.D.

**DR. AMISHA PATEL**  
M.D.

**DR. PRANAY PATEL**  
M.D.

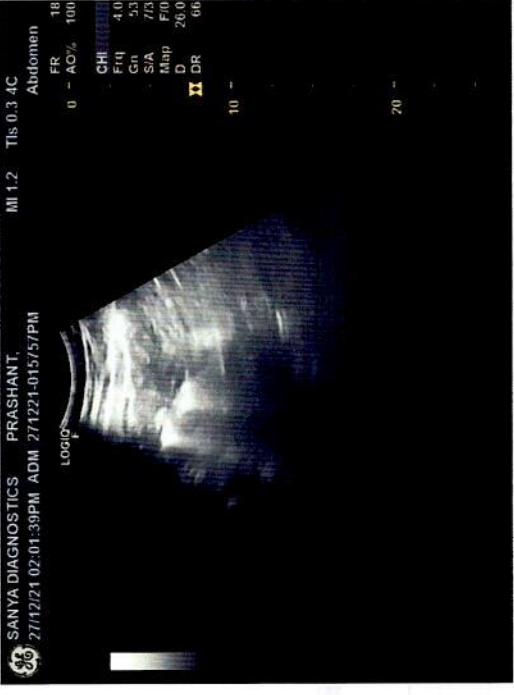
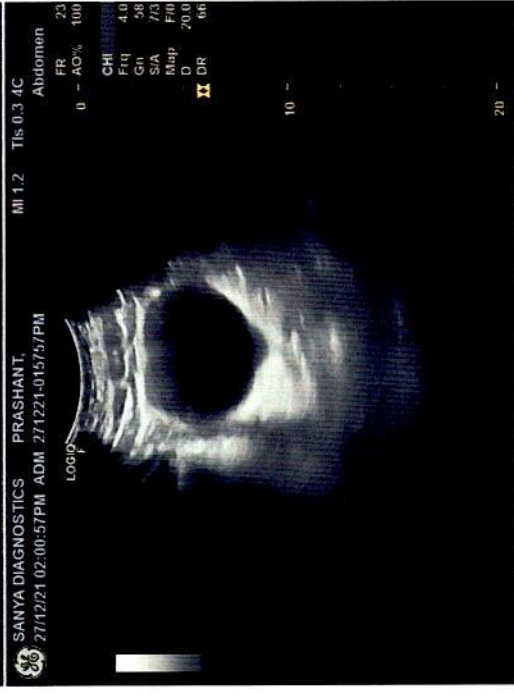



Summary

PRAMUKH MULTI SPECIALITY HOSPITAL  
NR. RAILWAY CROSSING, MANINAGAR (E) Ahm. 08.

90 Kg/164 Cms

Ref. By : BOB  
Medication : NO  
Objective : NO

Protocol : BRUCE  
History : NO

777/PRASHANT C KAMBLE 39 Yrs/Male  
Date: 27-Dec-2021 10:06:35 AM

Stage	StageTime (Min:Sec)	PhaseTime (Min:Sec)	Speed (mph)	Grade (%)	METS	H.R. (bpm)	B.P. (mmHg)	R.P.P. x100	PVC	Comments
Supine					1.0	71	126/80	89	-	
Supine					1.0	69	126/80	86	-	
Standing					1.0	75	126/80	94	-	
HV					1.0	77	126/80	97	-	
ExStart					1.0	76	126/80	95	-	
Stage 1	3:01	3:02	1.7	10.0	4.7	107	134/86	143	-	
Stage 2	3:01	6:02	2.5	12.0	7.1	128	142/92	181	-	
PeakEx	2:31	8:32	3.4	14.0	9.7	164	148/98	242	-	
Recovery	1:00		0.0	0.0	1.1	128	148/98	189	-	
Recovery	4:00		0.0	0.0	1.0	87	136/86	118	-	
Recovery	7:00		0.0	0.0	1.0	81	130/80	105	-	

Findings :

Exercise Time : 8:31 minutes  
 Max HR attained : 163 bpm 90% of Max Predictable HR 181  
 Max BP : 148/98(mmHg)  
 Workload attained : 9.7 (Good Effort Tolerance )  
 No significant ST segment changes noted during exercise or recovery.  
 No Angina/Arrhythmia/S3/murmur  
 Final Impression : Test is negative for inducible ischemia.  
 Maximum Depression: 3:50  
 TARGET HR ACHIEVED.  
 MAX HR.

Advice/Comments:

TMT is normal.

CTMT is normal

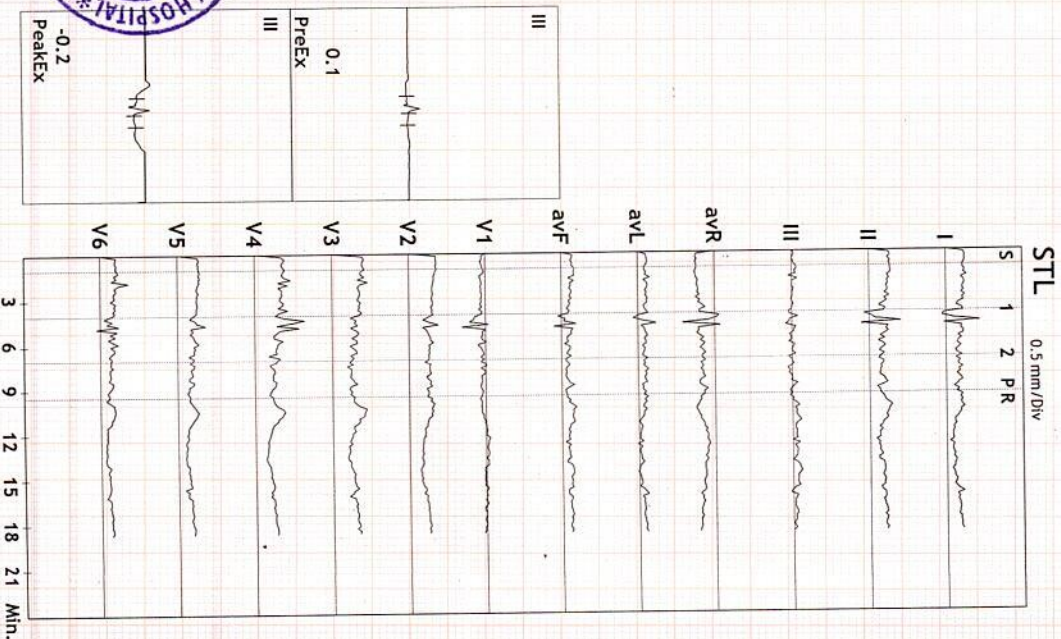

DR. KAMLESH N. SHAH  
 M.B.B.S (FCI & D.SSA)  
 Reg. No. G-1345  
 PRAMUKH MULTISPECIALITY HOSPITAL  
 MANINAGAR, AHMEDABAD  
 DR. KAMLESH N. SHAH



ST Summary

Protocol : BRUCE

STL (mm) 60 mSecs Post J	I	II	III	avR	avL	avF	V1	V2	V3	V4	V5	V6
Supine	1.2	1.2	0.0	-1.2	0.6	0.6	-0.3	1.8	2.0	1.8	1.3	0.9
Supine	1.2	1.3	0.1	-1.2	0.5	0.7	-0.2	1.7	2.0	1.8	1.3	1.0
Standing	1.2	1.3	0.1	-1.2	0.5	0.7	-0.2	1.7	2.0	1.8	1.3	1.0
HV	1.2	1.3	0.1	-1.2	0.5	0.7	-0.2	1.7	2.0	1.8	1.3	1.0
EXStart	1.2	1.3	0.1	-1.2	0.5	0.7	-0.2	1.7	2.0	1.8	1.3	1.0
Stage 1	1.0	1.0	0.0	-1.0	0.5	0.5	-0.2	1.5	1.9	1.6	1.2	0.9
Stage 2	0.7	1.0	0.2	-0.8	0.3	0.6	-0.3	1.3	1.4	1.6	1.0	0.7
PeakEx	0.8	0.7	-0.2	-0.7	0.5	0.3	-0.2	1.3	1.1	0.9	0.7	0.6
Recovery	1.0	1.4	0.4	-1.2	0.3	0.9	-0.3	1.5	2.2	1.8	1.2	0.9
Recovery	0.4	0.6	0.3	-0.5	0.0	0.5	0.2	0.9	1.0	0.8	0.5	0.4
Recovery	0.7	1.0	0.3	-0.8	0.2	0.6	0.0	1.1	1.4	1.2	0.9	0.6
STS mV/Sec.												
Supine	1.1	0.7	-0.4	-0.9	0.7	0.1	-0.3	1.8	1.4	1.2	0.8	0.4
Supine	0.9	0.6	-0.3	-0.8	0.6	0.2	-0.1	1.8	1.5	1.2	0.9	0.5
Standing	0.9	0.6	-0.3	-0.8	0.6	0.2	-0.1	1.8	1.5	1.2	0.9	0.5
HV	0.9	0.6	-0.3	-0.8	0.6	0.2	-0.1	1.8	1.5	1.2	0.9	0.5
EXStart	0.9	0.6	-0.3	-0.8	0.6	0.2	-0.1	1.8	1.5	1.2	0.9	0.5
Stage 1	1.2	1.2	-0.1	-1.2	0.6	0.5	-0.3	1.7	1.9	1.4	1.2	0.9
Stage 2	1.2	1.4	0.2	-1.3	0.5	0.8	-0.5	2.0	2.2	2.3	1.8	1.1
PeakEx	1.8	2.2	0.3	-2.0	0.7	1.3	-0.8	2.3	2.9	2.7	2.4	1.7
Recovery	2.3	3.1	0.7	-2.7	0.8	1.9	-0.8	2.7	4.4	4.0	2.8	2.0
Recovery	0.8	1.1	0.2	-1.0	0.3	0.6	0.0	1.7	1.7	1.3	1.1	0.5
Recovery	0.8	0.9	0.1	-0.9	0.4	0.5	-0.1	1.3	1.5	1.1	0.7	0.4

STI on Next Page



STI	μVs	I	II	III	avR	avL	avF	V1	V2	V3	V4	V5	V6
	Supine	5.0	5.5	0.5	-5.2	2.3	3.0	-1.0	7.6	8.9	8.3	5.8	4.4
	Supine	5.0	5.9	1.0	-5.4	2.0	3.4	-0.7	7.2	8.9	8.2	6.1	4.5
	Standing	5.0	5.9	1.0	-5.4	2.0	3.4	-0.7	7.2	8.9	8.2	6.1	4.5
	HV	5.0	5.9	1.0	-5.4	2.0	3.4	-0.7	7.2	8.9	8.2	6.1	4.5
	ExStart	5.0	5.9	1.0	-5.4	2.0	3.4	-0.7	7.2	8.9	8.2	6.1	4.5
	Stage 1	3.7	3.6	-0.1	-3.6	1.8	1.8	-0.1	5.9	7.6	6.7	4.8	3.6
	Stage 2	1.8	2.8	0.8	-2.2	0.5	1.9	-0.5	3.9	3.7	5.1	2.5	2.0
	PeakEx	1.0	-0.8	-1.9	-0.1	1.4	-1.4	0.7	3.4	0.9	-0.1	-0.3	-0.2
	Recovery	1.2	2.0	0.8	-1.5	0.2	1.3	0.6	3.6	4.0	2.8	1.6	1.4
	Recovery	0.7	1.9	1.3	-1.2	-0.3	1.7	1.3	3.1	3.2	2.2	1.3	1.1
	Recovery	2.6	4.0	1.5	-3.3	0.5	2.9	0.6	4.6	5.9	5.0	3.7	2.7

*Handwritten signature*





Linked Medians Report

PRAMUKH MULTI SPECIALITY HOSPITAL  
NR. RAILWAY CROSSING, MAANINAGAR (E) Ahm. 08.

777/PRASHANT C KAMBHAR: 73 bpm  
39 Yrs/Male METS: 1.0  
90 Kg/164 Cms BP: 126/80  
Date: 27-Dec-2021 10:06:35 AM

MPHR: 40% of 181  
Speed: 0.0 mph  
Grade: 0.0%

BRUCE  
(1.0-100)Hz

Ex Time 00:33  
BLC : On  
Notch : On

SUPINE  
10.0 mm/mV  
25 mm/Sec.

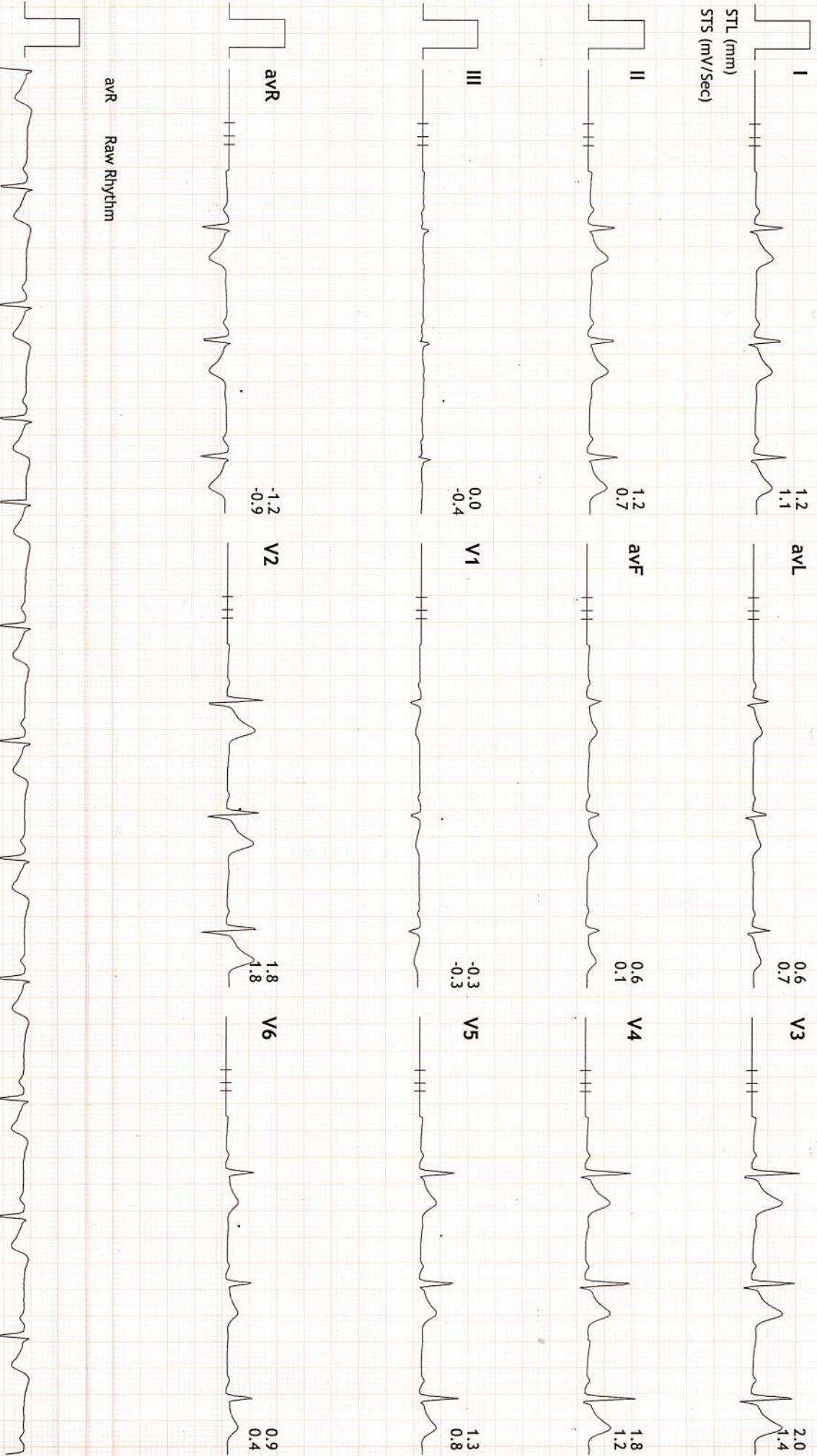

*Handwritten signature*



Linked Medians Report

PRAMUKH MULTI SPECIALITY HOSPITAL  
NR. RAILWAY CROSSING, MANINAGAR (E) Ahm. 08.

777/PRASHANT C KAMBLER: 69 bpm  
39 Yrs/Male METS: 1.0  
90 Kg/164 Cms BP: 126/80  
Date: 27-Dec-2021 10:06:35 AM

MPPH: 38% of 181  
Speed: 0.0 mph  
Grade: 0.0%

BRUCE  
(1.0-100)Hz

Ex Time 00:51  
BLC : On  
Notch : On

SUPINE  
10.0 mm/mV  
25 mm/Sec.

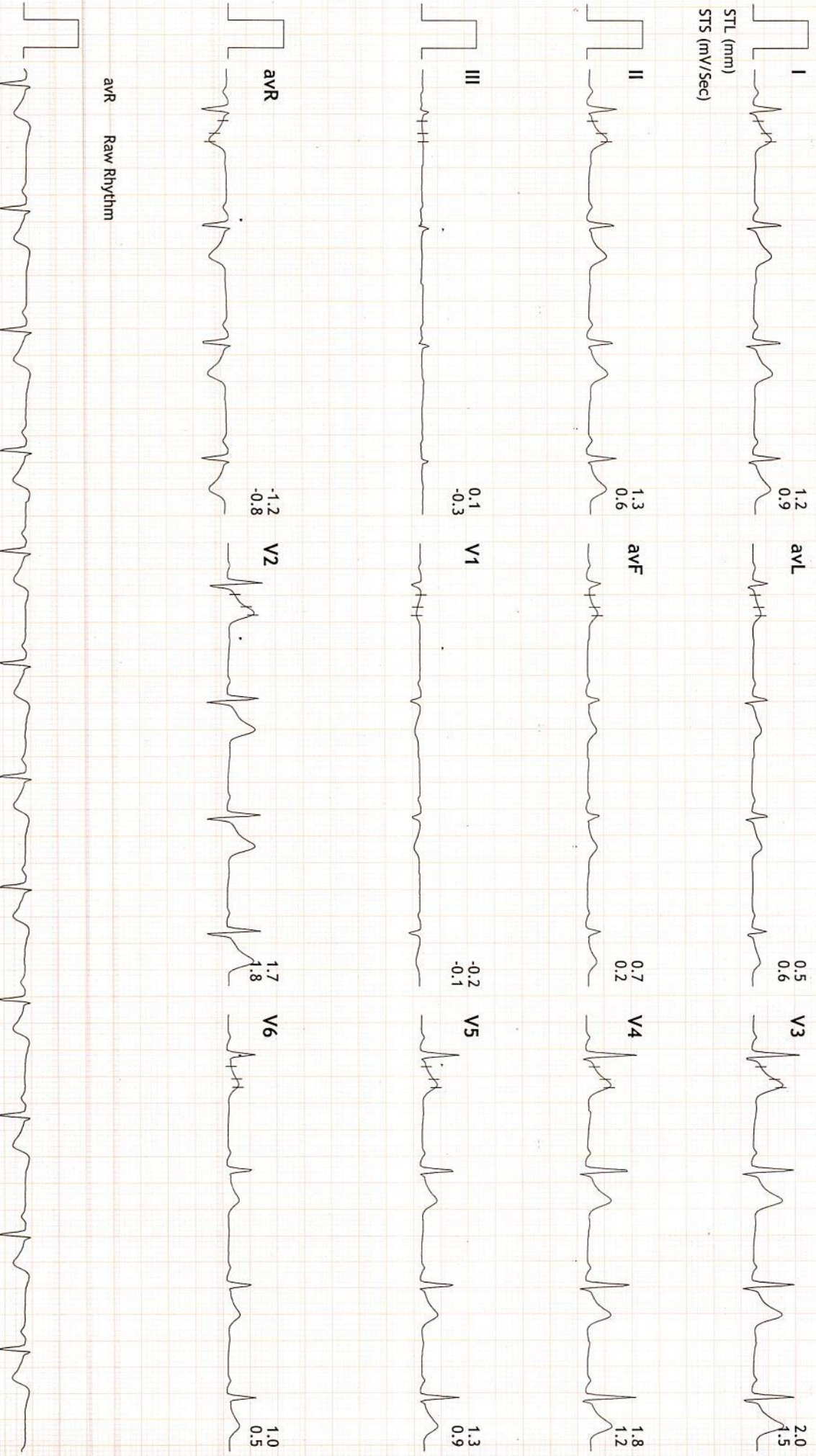



Linked Medians Report

**PRAMUKH MULTI SPECIALITY HOSPITAL**  
NR. RAILWAY CROSSING, MANINAGAR (E) Ahm. 08.

777/PRASHANT C KAMBHAR: 76 bpm  
39 Yrs/Male METS: 1.0  
90 Kg/164 Cms BP: 126/80  
Date: 27-Dec-2021 10:06:35 AM

MPHR: 41% of 181  
Speed: 0.0 mph  
Grade: 0.0%

BRUCE  
(1.0-100)Hz

Ex Time 00:54  
BLC : On  
Notch : On

STANDING  
10.0 mm/mV  
25 mm/Sec.

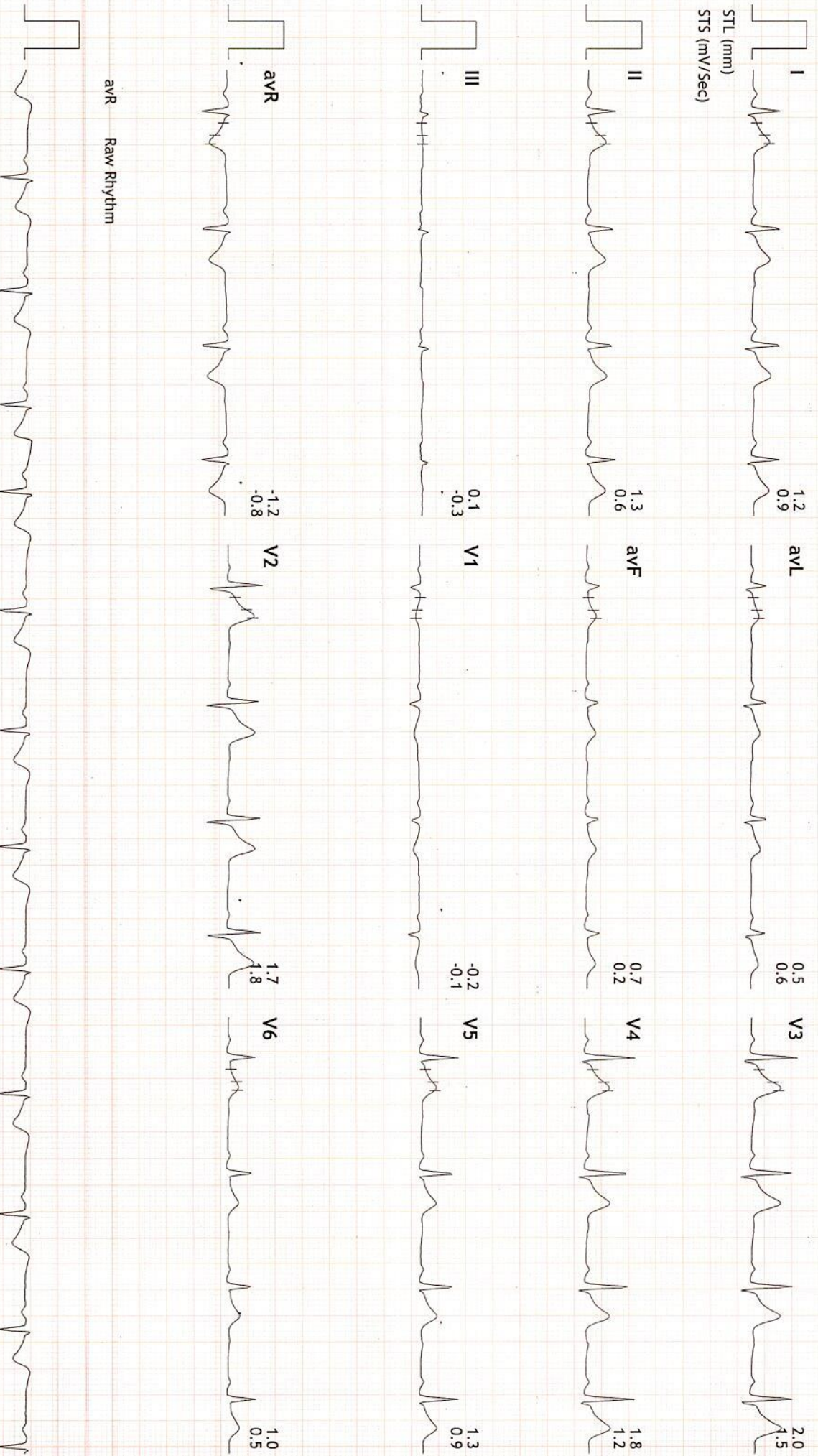



Linked Medians Report

**PRAMUKH MULTI SPECIALITY HOSPITAL**  
NR. RAILWAY CROSSING, MANINAGAR (E) Ahm. 08.

777/PRASHANT C KAMBHAR: 77 bpm  
39 Yrs/Male METS: 1.0  
90 Kg/164 Cms BP: 126/80  
Date: 27-Dec-2021 10:06:35 AM

MPHR: 42% of 181  
Speed: 0.0 mph  
Grade: 0.0%

BRUCE  
(1.0-100)Hz

Ex Time 00:57  
BLC : On  
Notch : On

HV  
10.0 mm/mV  
25 mm/Sec.

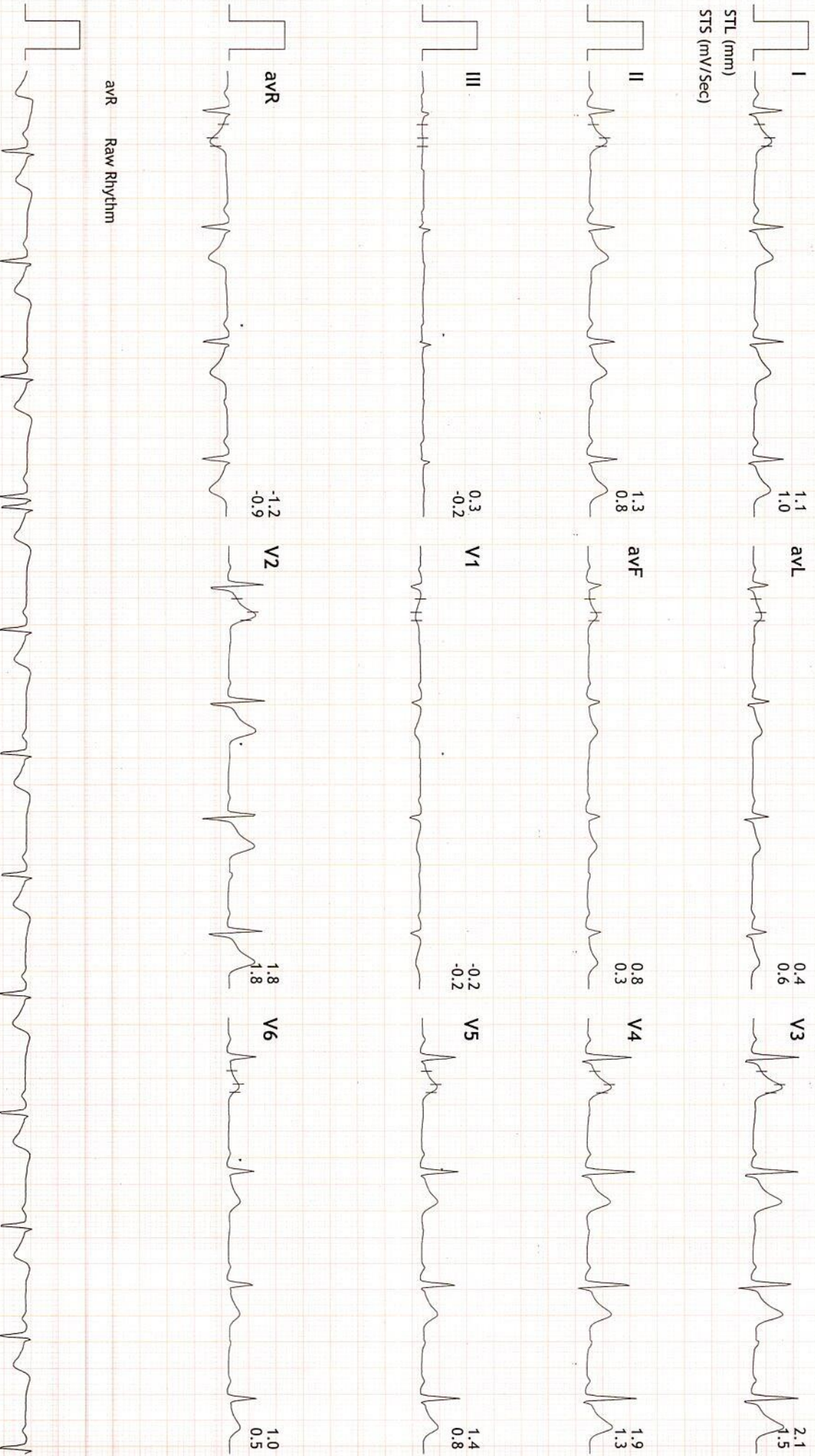



Linked Medians Report

**PRAMUKH MULTI SPECIALITY HOSPITAL**  
NR. RAILWAY CROSSING, MANINAGAR (E) Ahm. 08.

777/PRASHANT C KAMBHAR: 76 bpm  
39 Yrs/Male METS: 1.0  
90 Kg/164 Cms BP: 126/80  
Date: 27-Dec-2021 10:06:35 AM

MPHR: 41% of 181  
Speed: 0.0 mph  
Grade: 0.0%

BRUCE  
(1.0-100)Hz

Ex Time 00:00  
BLC : On  
Notch : On

ExStart  
10.0 mm/mV  
25 mm/Sec.

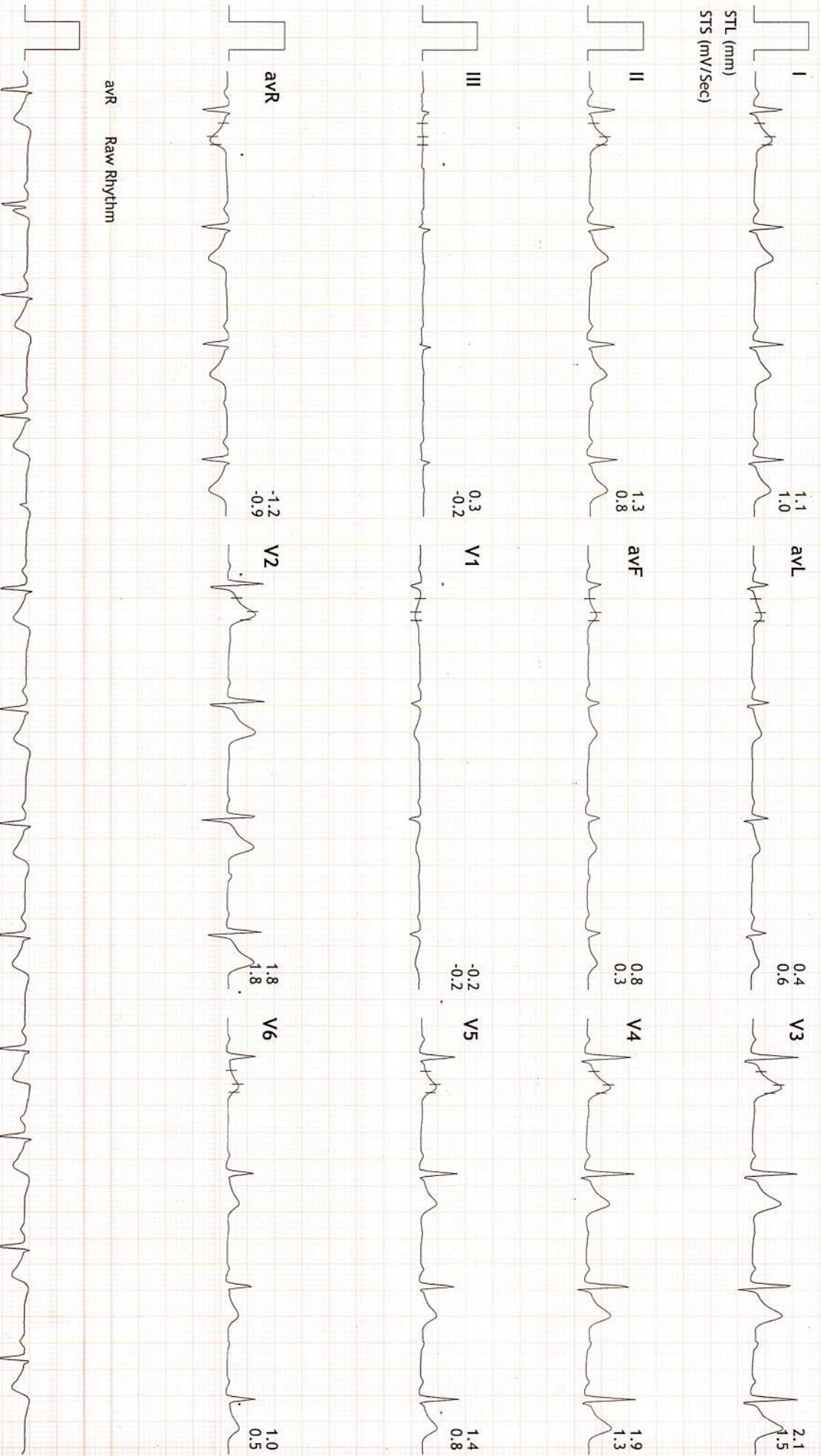



Linked Medians Report

PRAMUKH MULTI SPECIALITY HOSPITAL  
NR. RAILWAY CROSSING, MANINAGAR (E) Ahm. 08.

777/PRASHANT C KAMBLHER: 107 bpm  
39 Yrs/Male METS: 4.7  
90 kg/164 Cms BP: 134/86  
Date: 27-Dec-2021 10:06:35 AM

MPHR: 59% of 181 BRUCE  
Speed: 1.7 mph (1.0-100)Hz  
Grade: 10.0%

Ex Time 03:00  
BLC : On  
Notch : On

Stage 1 ( 03:00 )  
10.0 mm/mV  
25 mm/Sec.

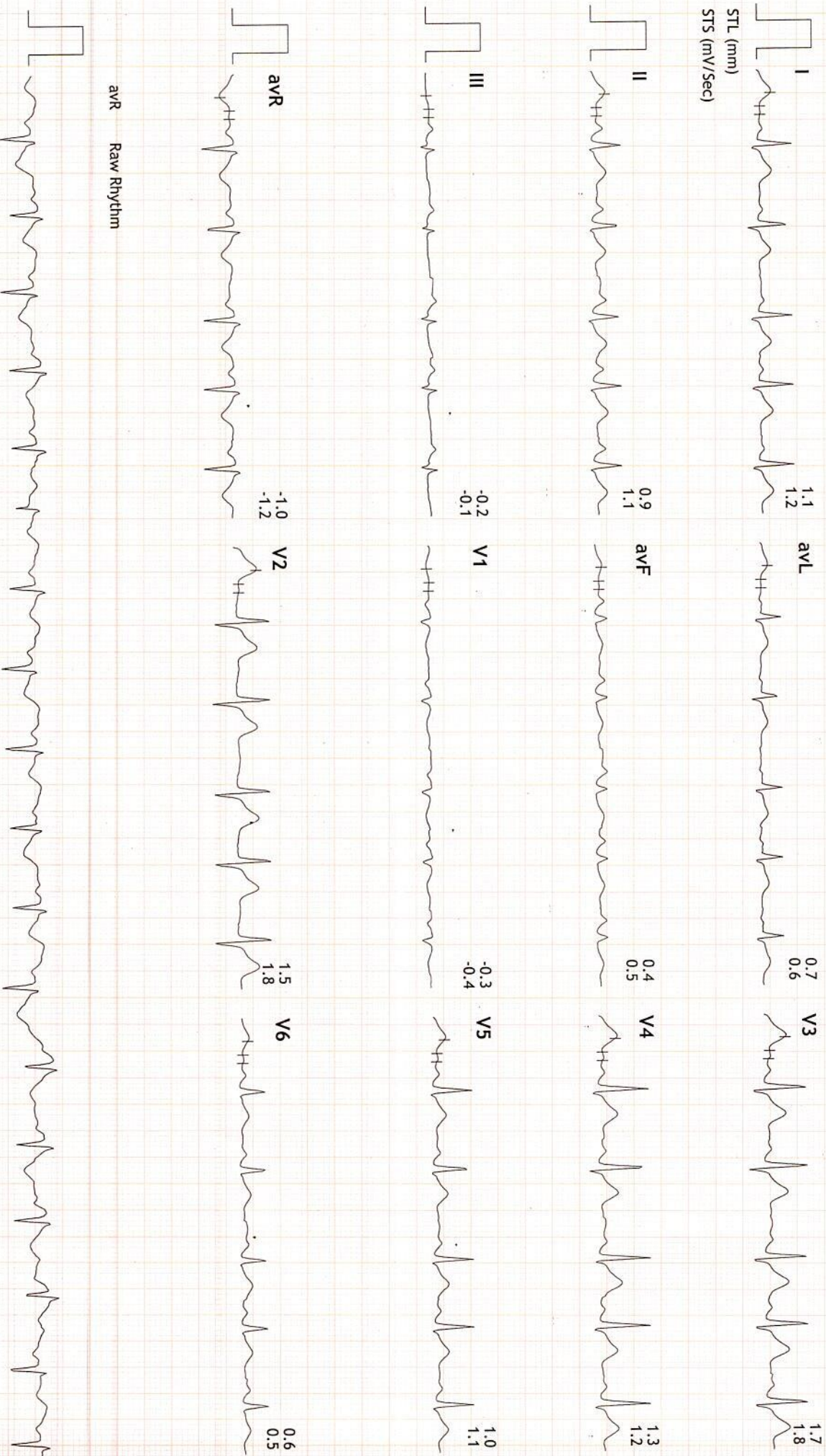



Linked Medians Report

**PRAMUKH MULTI SPECIALITY HOSPITAL**  
NR. RAILWAY CROSSING, MANINAGAR (E) Ahm. 08.

777/PRASHANT C KAMBHAR: 128 bpm  
39 Yrs/Male METS: 7.1  
90 Kg/164 Cms BP: 142/92  
Date: 27-Dec-2021 10:06:35 AM

MPHR: 70% of 181  
Speed: 2.5 mph  
Grade: 12.0%

BRUCE  
(1.0-100)Hz

Ex Time 06:00  
BLC : On  
Notch : On

Stage 2 ( 03:00 )  
10.0 mm/mV  
25 mm/Sec.

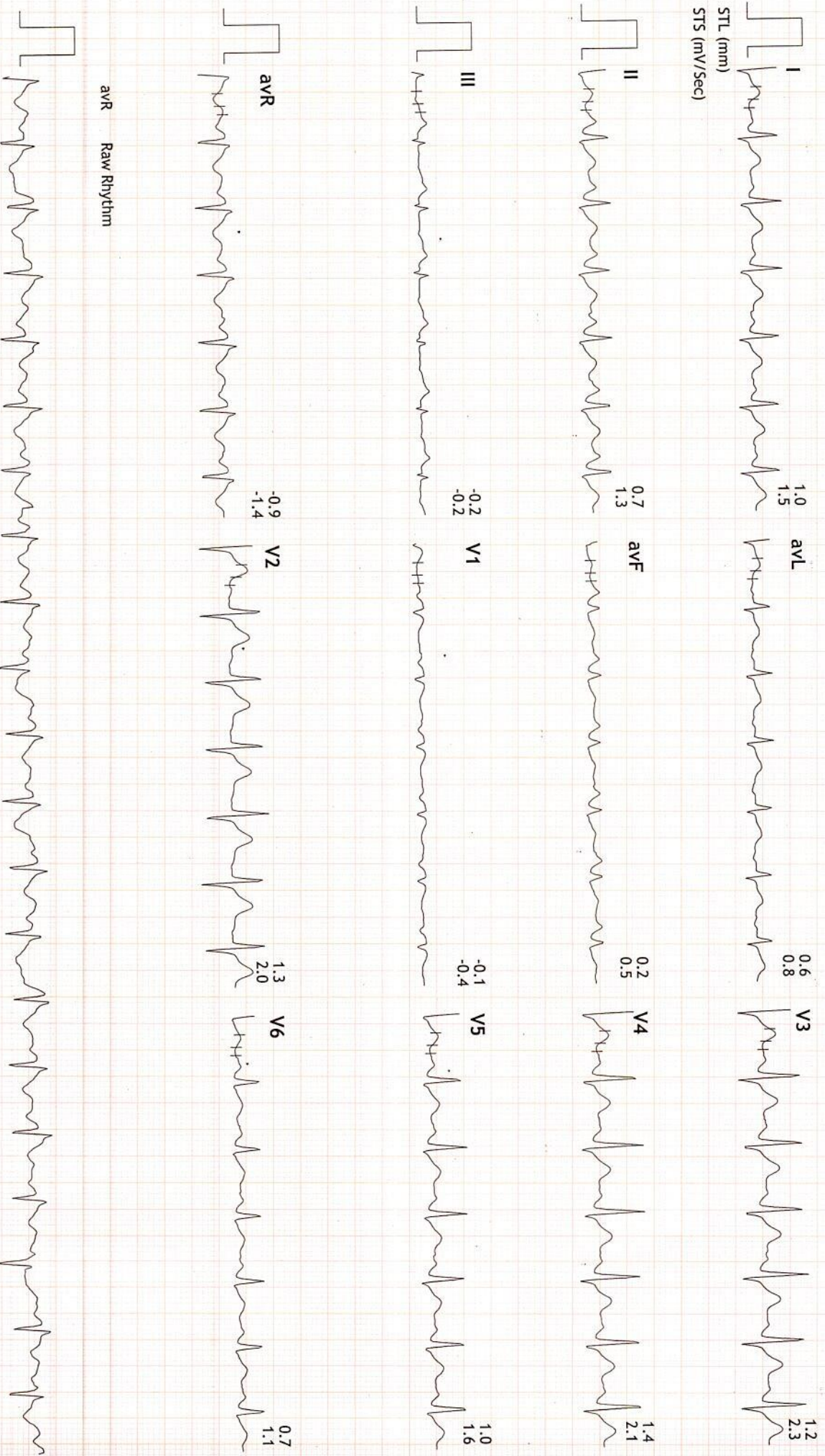



Linked Medians Report

PRAMUKH MULTI SPECIALITY HOSPITAL  
NR. RAILWAY CROSSING, MANINAGAR (E) Ahm. 08.

777/PRASHANT C KAMBHAR: 164 bpm  
39 Yrs/Male METS: 9.7  
90 Kg/164 Cms BP: 148/98  
Date: 27-Dec-2021 10:06:35 AM

MPHR: 90% of 181  
Speed: 3.4 mph  
Grade: 14.0%

BRUCE (1.0-100)Hz  
Ex Time 08:30  
BLC : On  
Notch : On

PeakEx  
10.0 mm/mV  
25 mm/Sec.

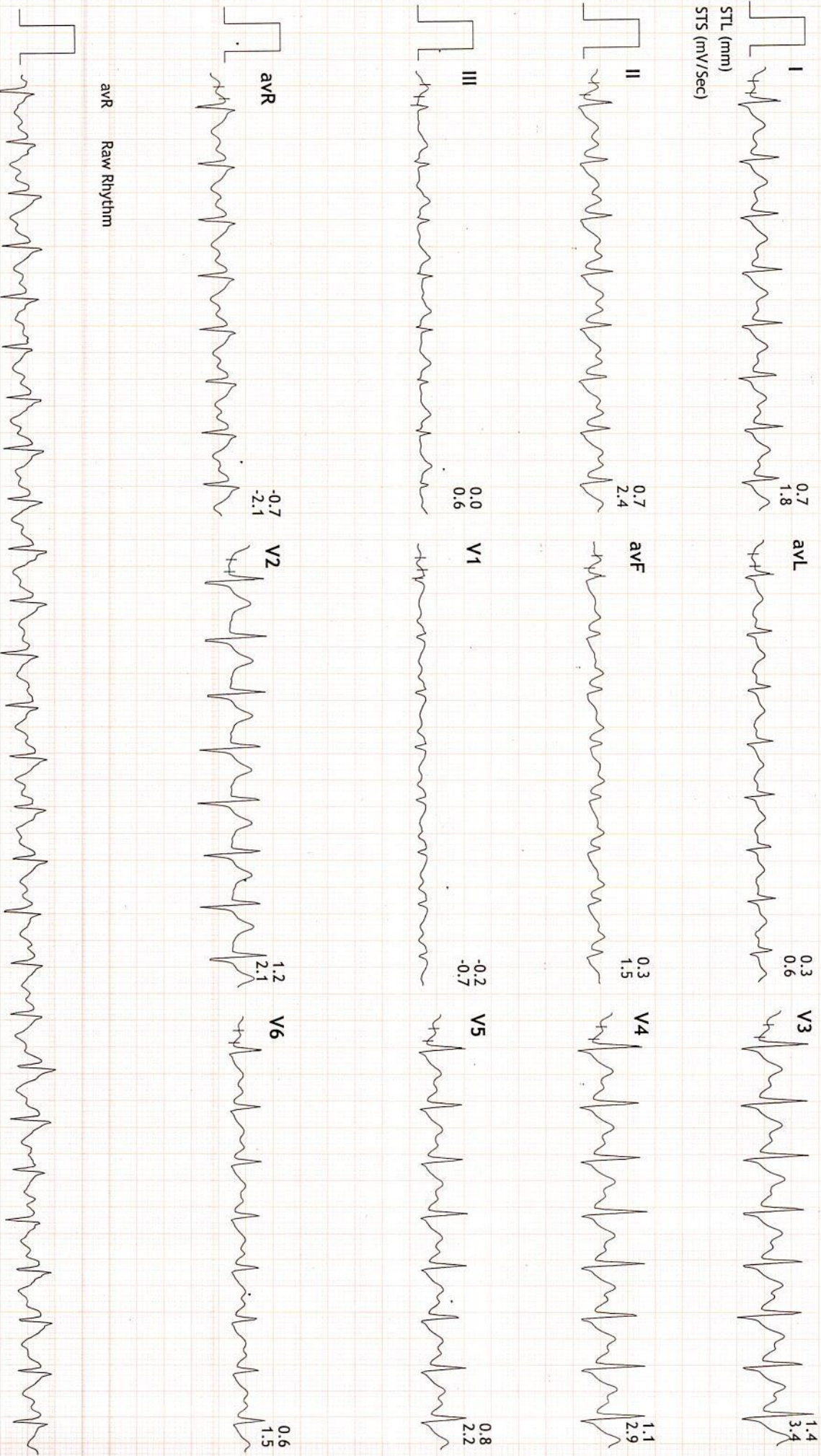





Linked Medians Report

PRAMUKH MULTI SPECIALITY HOSPITAL  
NR. RAILWAY CROSSING, MANINAGAR (E) Ahm. 08.

777/PRASHANT C KAMBHAR: 95 bpm  
39 Yrs/Male METS: 1.0  
90 Kg/164 Cms BP: 148/98  
Date: 27-Dec-2021 10:06:35 AM

MPHR: 52% of 181 BRUCE  
Speed: 0.0 mph (1.0-100)HZ  
Grade: 0.0%

Ex Time 08:30  
BLC : On  
Notch : On

Recovery : ( 02:59 )  
10.0 mm/mV  
25 mm/Sec.

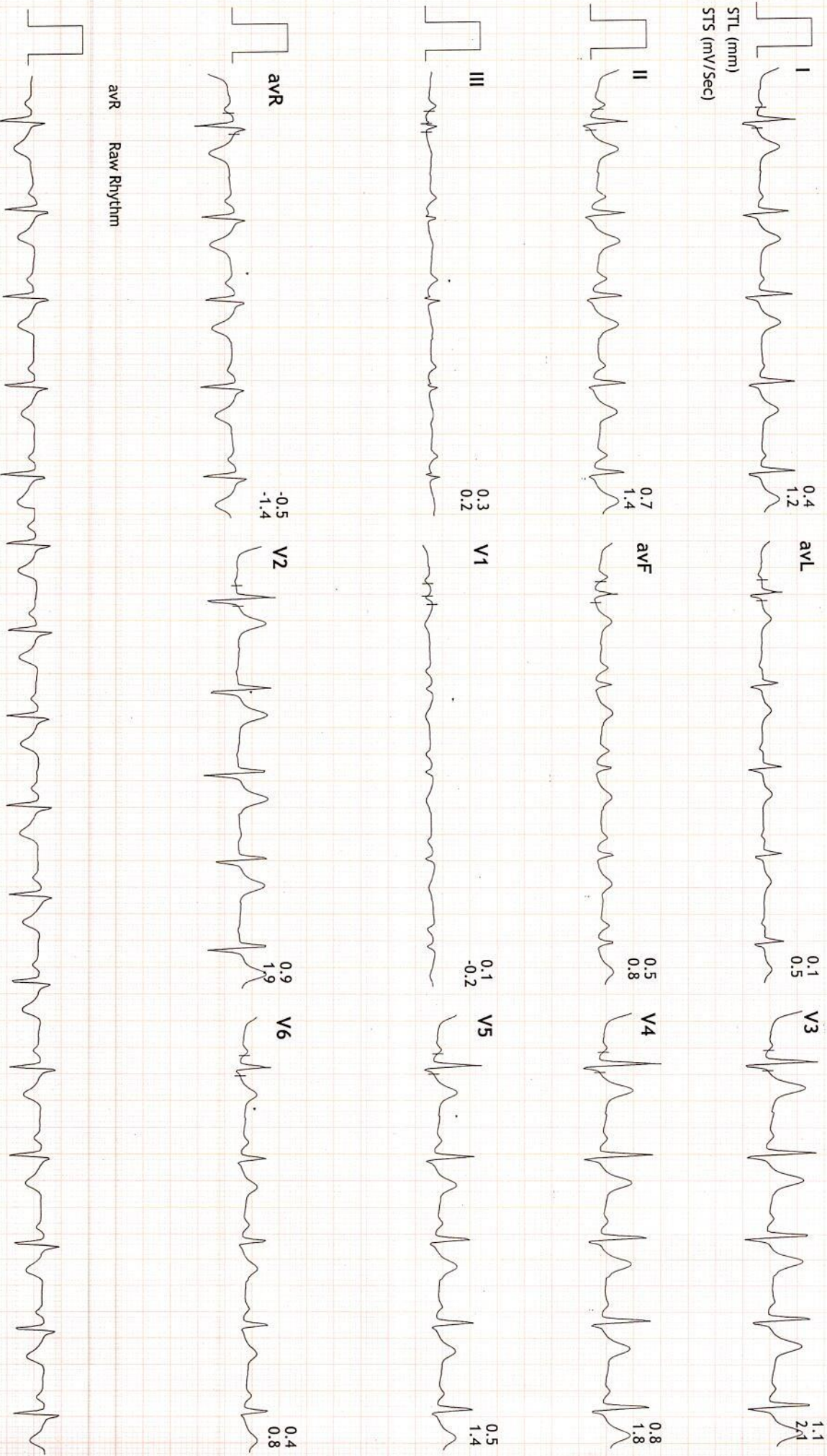



Linked Medians Report

PRAMUKH MULTI SPECIALITY HOSPITAL  
NR. RAILWAY CROSSING, MANINAGAR (E) Ahm. 08.

777/PRASHANT C KAMBHARI: 80 bpm  
39 Yrs/Male METS: 1.0  
90 Kg/164 Cms BP: 136/86  
Date: 27-Dec-2021 10:06:35 AM

MPHR: 44% of 181  
Speed: 0.0 mph  
Grade: 0.0%

BRUCE  
(1.0-100)HZ

Ex Time 08:30  
BLC : On  
Notch : On

Recovery : ( 05:59 )  
10.0 mm/mV  
25 mm/Sec.

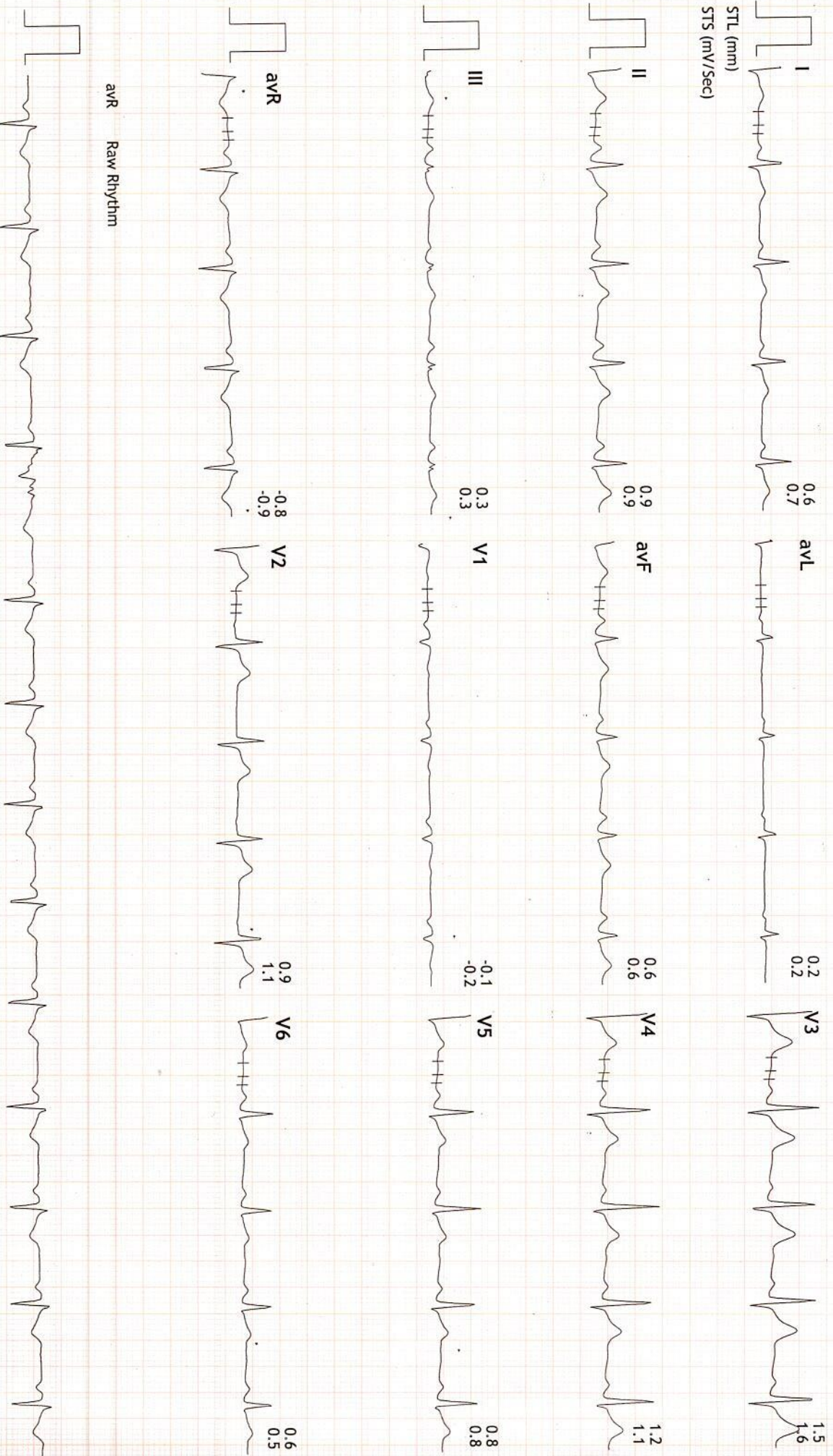



Linked Medians Report

**PRAMUKH MULTI SPECIALITY HOSPITAL**  
NR. RAILWAY CROSSING, MANINAGAR (E) Ahm. 08.

777/PRASHANT C KAMBHAR: 83 bpm  
39 Yrs/Male  
90 Kg/164 Cms  
Date: 27-Dec-2021 10:06:35 AM

MPHR: 45% of 181  
Speed: 0.0 mph  
Grade: 0.0%

BRUCE  
(1.0-100)Hz

Ex Time 08:30  
BLC : On  
Notch : On

Recovery : ( 08:59 )  
10.0 mm/mV  
25 mm/Sec.

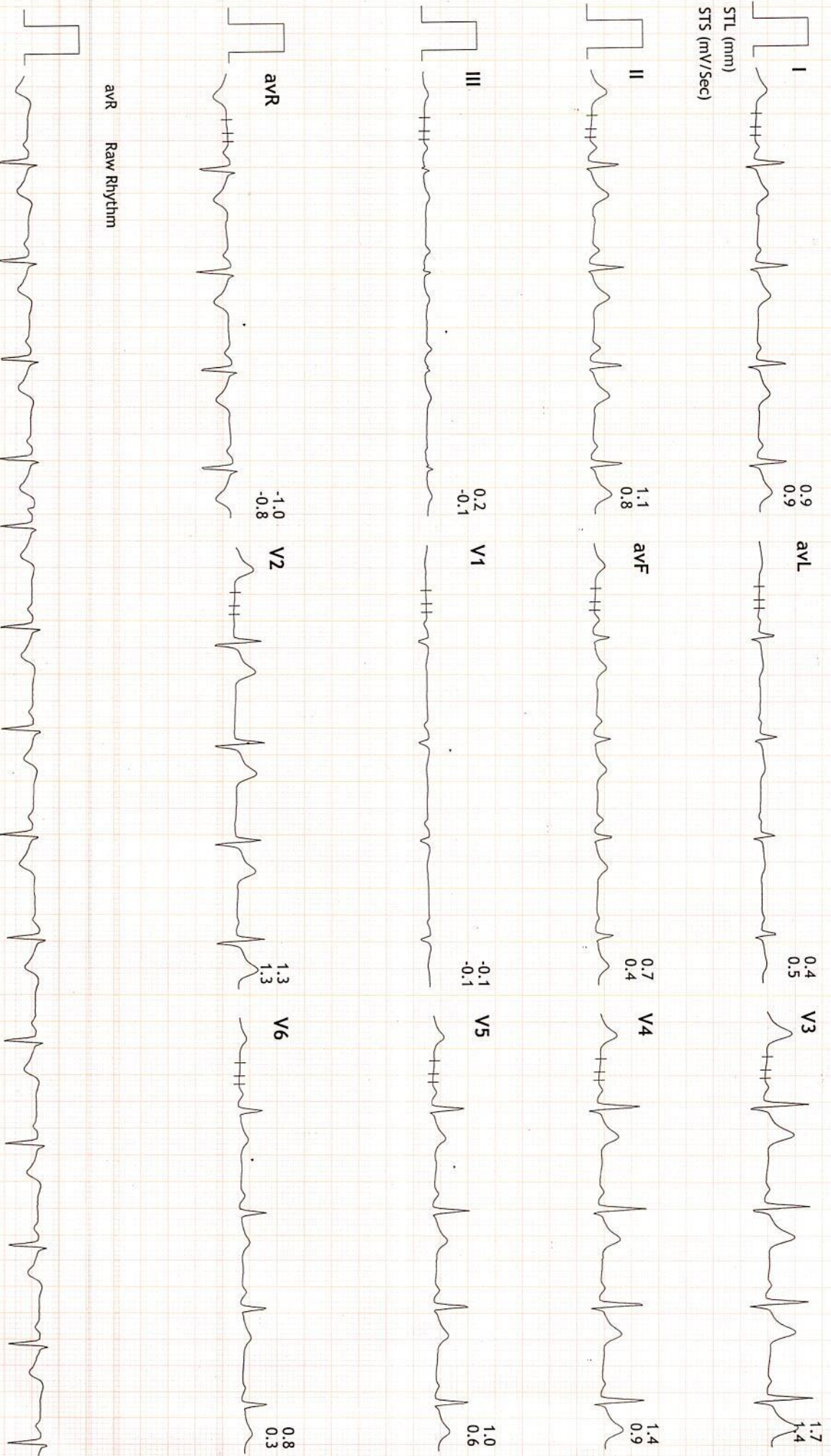



GPS Map Camera

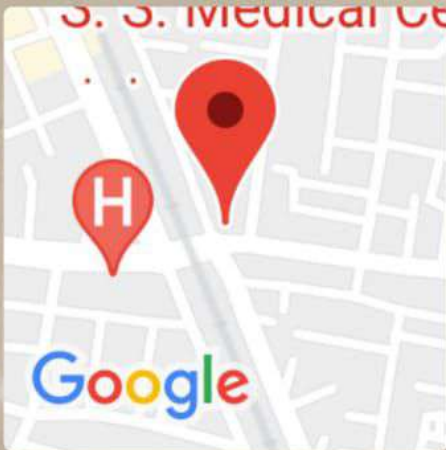

## Ahmedabad, Gujarat, India

10-N, Kashiwala Complex, Opposite Muktajivan X-Ray Lab, Bhairavnath Rd, near Old Railway Crossing, Maninagar, Ahmedabad, Gujarat 380008, India

Lat 22.995119°

Long 72.613623°

27/12/21 09:56 AM



बैंक ऑफ बड़ौदा  
Bank of Baroda

नाम

कामले प्रशांत चंद्रकांत

Name

KAMBLE PRASHANT CHANDRAKANT

कर्मचारी कुट क्र.

E. C. No.

074400

*Prashant*

जारीकर्ता प्राधिकारी  
Issuing Authority



*Prashant*

धारक के हस्ताक्षर  
Signature of Holder



Patient Name : Prashant C Kamble  
Sample No.. : 5606  
Referred : C/o. Bank Of Baroda

Age/Sex : 39 Years/Male  
Registration On:27/12/2021/11:13  
Approved On :27/12/2021 15:57

### Thyroid Functions

<u>Test</u>	<u>Result</u>	<u>Normal Range</u>
T3-Triodothyronine	: <b>1.40</b> ng/ml	0.6 - 1.80 ng/ml
T4-Thyroxine	: <b>10.5</b> mcg/dl	4.5 - 10.9 mcg/dl
TSH Thyroid Stimulating Hormone	: <b>0.85</b> microIU/ml	0.35 - 5.55 microIU/ml
Comments	:	

#### **COMMENTS :**

TSH levels may be affected by acute illness and drugs like doapamine and gluco corticoids.

Low or undetectable TSH is suggestive of Grave~s disease

TSH between 5.5 to 15.0 with normal T3 T4 indicates impaired thyroid hormone or subclinical hypothyroidism or normal T3 T4 with slightly low TSH suggests subclinical Hyperthyroidism.

TSH suppression does not reflect severity of hyperthyroidism therefore , measurement of FT3 ,FT4 is important.

FreeT3 is first hormone to increase in early Hyperthyroidism.

Only TSH level can prove to be misleading in patients on treatment. Therefore FreeT3 , FreeT4 along with TSH should be checked.

During pregnancy clinically T3 T4 can be high and TSH can be slightly low



**PRAMUKH**  
**MULTI SPECIALITY**  
**HOSPITAL**

Above ilage Medical Store,  
Nr. Railway Crossing, Maninagar (E)  
Ahmedabad - 380 008.

Patient Name : Prashant C Kamble  
Sample No.. : 5606  
Reffered : C/o. Bank Of Baroda

Age/Sex : 39 Years/Male  
Registration On:27/12/2021/11:13  
Approved On :27/12/2021 15:56

**BLOOD SUGAR LEVEL**

Specimen : FLOURIDE

<b><u>Test</u></b>	<b><u>Result</u></b>	<b><u>Unit</u></b>	<b><u>Biological Ref. Interval</u></b>
<b>Fasting Blood Sugar:</b> (GOD-POD)	94.85	mg/dl	70-110

**PATHOLOGIST**  
**Dr.Satishkumar Patel**  
**M.D.,Patho**  
**Reg No :G-6486**



**PRAMUKH**  
**MULTI SPECIALITY**  
**HOSPITAL**

Above ilage Medical Store,  
Nr. Railway Crossing, Maninagar (E)  
Ahmedabad - 380 008.

Patient Name : Prashant C Kamble  
Sample No.. : 5606  
Reffered : C/o. Bank Of Baroda

Age/Sex : 39 Years/Male  
Registration On:27/12/2021/11:13  
Approved On :27/12/2021 15:58

**BLOOD GROUP**

<b><u>Test</u></b>	<b><u>Result</u></b>
BLOOD GROUP	: "AB"
RH GROUP	: POSITIVE.

**PATHOLOGIST**  
**Dr.Satishkumar Patel**  
**M.D.,Patho**  
**Reg No :G-6486**





**PRAMUKH**  
**MULTI SPECIALITY**  
**HOSPITAL**

Above ilage Medical Store,  
Nr. Railway Crossing, Maninagar (E)  
Ahmedabad - 380 008.

Patient Name : Prashant C Kamble  
Sample No.. : 5606  
Referred : C/o. Bank Of Baroda

Age/Sex : 39 Years/Male  
Registration On:27/12/2021/11:13  
Approved On :27/12/2021 14:56

### Lipid Profile

Specimen :SERUM

<u>Test</u>	<u>Result</u>	<u>Unit</u>	<u>Biological Ref. Interval</u>
<b>S. Cholesterol:</b> (CHOD-POD)	<b>182.14</b>	<b>mg/dl</b>	<b>Normal :&lt; 200</b> <b>Borderline : 200 - 240</b> <b>High : &gt; 240</b>
<b>Serum Triglycerides:</b> (GPO-POD)	<b>134.76</b>	<b>mg/dl</b>	<b>Normal :Normal &lt; 150</b> <b>Borderline : 150 - 199</b> <b>High : &gt; 200</b>
<b>HDL Cholesterol:</b> (Direct-Cholesterol Esterase HSDA)	<b>44.27</b>	<b>mg/dl</b>	<b>40 - 60 mg/dl</b>
<b>Serum LDL Cholesterol:</b> (Calculated)	<b>110.918</b>	<b>mg/dl</b>	<b>Up to 150</b>
<b>Serum VLDL Cholesterol:</b> (Calculated)	<b>26.952</b>	<b>mg/dl</b>	<b>Up to 35</b>
<b>LDLC/HDLC Ratio:</b> (Calculated)	<b>2.51</b>	<b>mg/dl</b>	<b>Up to 3.4</b>
<b>Cholesterol/HDLC Ratio:</b> (Calculated)	<b>4.11</b>	<b>mg/dl</b>	<b>Up to 5.0</b>
<b>Total Lipid:</b> (Calculated)	<b>622.088</b>	<b>mg/dl</b>	<b>400 - 1000 mg/dl</b>

Page 4 of 9

**PATHOLOGIST**  
**Dr.Satishkumar Patel**  
**M.D.,Patho**  
**Reg No :G-6486**



Patient Name : Prashant C Kamble  
Sample No.. : 5606  
Reffered : C/o. Bank Of Baroda

Age/Sex : 39 Years/Male  
Registration On:27/12/2021/11:13  
Approved On :27/12/2021 15:57

## Glycosylated HB - (HBA1C)

<u>Test</u>	<u>Result</u>	<u>Unit</u>	<u>Biological Ref Interval</u>
<b>HBA1C:</b> (Immunoturbidimetric)	5.00	%	Normal : $\leq 5.6$ Prediabetes : 5.7 - 6.4 Diabetes : $\geq 6.5$ <b>DIABETES CONTROL CRITERIA</b> 6 - 7 : Near Normal Glycemia < 7 : Goal 7 - 8 : Good Control > 8 : Action Suggested
<b>Mean Blood Glucose:</b>	96.8	mg/dl	

### Criteria for the diagnosis of diabetes

- HbA1c  $\geq 6.5$  \*  
Or
- Fasting plasma glucose  $>126$  gm/dL. Fasting is defined as no caloric intake at least for 8 hrs.  
Or
- Two hour plasma glucose  $\geq 200$ mg/dL during an oral glucose tolerance test by using a glucose load containing equivalent of 75 gm anhydrous glucose dissolved in water.  
Or.
- In a patient with classic symptoms of hyperglycemia or hyperglycemic crisis, a random plasma glucose  $\geq 200$  mg/dL. \*In the absence of unequivocal hyperglycemia, criteria 1-3 should be confirmed by repeat testing. American diabetes association. Standards of medical care in diabetes 2011. Diabetes care 2011;34:S11.

#### Limitation of HbA1c

- In patients with Hb variants even analytically correct results do not reflect the same level of glycemic control that would be expected in patients with normal population. 2) Any cause of shortened erythrocyte survival or decreased mean erythrocyte survival or decreased mean erythrocyte age eg. hemolytic diseases, pregnancy, significant recent/chronic blood loss etc. will reduce exposure of RBC to glucose with consequent decrease in HbA1c values. 3) Glycated HbF is not detected by this assay and hence specimens containing high HbF ( $>10\%$ ) may result in lower HbA1c values than expected.

Page 5 of 9

**PATHOLOGIST**  
**Dr.Satishkumar Patel**  
**M.D.,Patho**  
**Reg No :G-6486**



Patient Name : Prashant C Kamble  
Sample No.. : 5606  
Reffered : C/o. Bank Of Baroda

Age/Sex : 39 Years/Male  
Registration On:27/12/2021/11:13  
Approved On :27/12/2021 16:30

## URINE EXAMINATION

### PHYSICAL :

Colour - **Pale Yellow**  
Deposits - **Absent**  
Transparency - **Clear**  
Reaction - **Acidic**  
Sp. Gravity - **1.004**

### CHEMICAL :

Albumin - **Absent**  
Sugar - **Absent**  
Bile Salts - **Absent**  
Bile Pigments - **Absent**

### MICROSCOPIC: ( After centrifugation at 2000 r.p.m. for 5 minutes )

Pus Cells - **Ocassional** /h.p.f.  
Red Cells - **Not seen** /h.p.f.  
Epithelial Cells - **Occasional** /h.p.f.  
Casts - **Not seen**/l.p.f.  
Crystals - **Not seen**  
Amorphous - **Not seen**

Page 6 of 9

**PATHOLOGIST**  
**Dr.Satishkumar Patel**  
**M.D.,Patho**  
**Reg No :G-6486**



Patient Name : Prashant C Kamble  
Sample No.. : 5606  
Reffered : C/o. Bank Of Baroda

Age/Sex : 39 Years/Male  
Registration On:27/12/2021/11:13  
Approved On :27/12/2021 14:56

## LIVER FUNCTION TESTS

Specimen: SERUM

<u>Test</u>	<u>Result</u>	<u>Unit</u>	<u>Biological Ref Interval</u>
<b>S. Bilirubin (Total):</b> (Photometric DC Diazo)	0.58	mg/dl	up to 1.2
<b>S. Bilirubin (Direct):</b> (Photometric DC Diazo)	0.20	mg/dl	up to 0.2
<b>S. Bilirubin (Indirect):</b> (Calculated)	0.38	mg/dl	up to 1.0
<b>SGPT(ALT)</b> (UV Kinetic)	63.88	U/L	up to 42
<b>SGOT (AST)</b> (UV Kinetic)	36.14	U/L	up to 40
<b>GGT</b> (Optimized kinetic colortest IFCC)	38.77	U/L	12 - 64
<b>Total Proteins:</b> (Biuret)	7.11	g/dl	6.0 - 8.3
<b>Albumin</b> (BCG)	4.88	g/dl	3.5 - 5.2
<b>Globulins:</b> (Calculated)	<u>2.23</u>	g/dl	2.4 - 3.7
<b>AGRATIO:</b> (Calculated)	2.188		
<b>S.Alkaline Phosphatase:</b> (Colorimetric Optimized Kinetic IFCC)	118.89	U/L	40 - 129

Page 7 of 9

**PATHOLOGIST**  
**Dr.Satishkumar Patel**  
**M.D.,Patho**  
**Reg No :G-6486**



**PRAMUKH**  
**MULTI SPECIALITY**  
**HOSPITAL**

Above ilage Medical Store,  
Nr. Railway Crossing, Maninagar (E)  
Ahmedabad - 380 008.

Patient Name : Prashant C Kamble  
Sample No.. : 5606  
Reffered : C/o. Bank Of Baroda

Age/Sex : 39 Years/Male  
Registration On:27/12/2021/11:13  
Approved On :27/12/2021 14:57

**RENAL FUNCTION**

Specimen :SERUM

<b><u>Test</u></b>	<b><u>Result</u></b>	<b><u>Unit</u></b>	<b><u>Biological Ref. Interval</u></b>
<b>Sr. Creatinine:</b> <small>(Modified Jaffe's)</small>	1.14	mg/dl	0.6 - 1.2 mg/dl
<b>Urea:</b> <small>(GLDH)</small>	17.55	mg/dl	10 - 50 mg/dl
<b>S. Uric Acid:</b> <small>(Uricase-POD)</small>	5.10	mg/dl	3.2 - 7.2 mg/dl
<b>Blood Urea Nitrogen:</b> <small>(Calculated)</small>	8.2	mg/dl	08 - 23 mg/dl
<b>Bun/Creat Ratio:</b> <small>(Calculated)</small>	7.19		

**PATHOLOGIST**  
**Dr.Satishkumar Patel**  
**M.D.,Patho**  
**Reg No :G-6486**



**PRAMUKH**  
**MULTI SPECIALITY**  
**HOSPITAL**

Above ilage Medical Store,  
Nr. Railway Crossing, Maninagar (E)  
Ahmedabad - 380 008.

Patient Name : Prashant C Kamble  
Sample No.. : 5606  
Reffered : C/o. Bank Of Baroda

Age/Sex : 39 Years/Male  
Registration On:27/12/2021/11:13  
Approved On :27/12/2021 14:57

## **COMPLETE BLOOD COUNT**

Sample :EDTA

<b>Test</b>		<b>Result</b>	<b>Unit</b>	<b>Biological Ref. Interval</b>
<b><u>BLOOD COUNT</u></b>				
Hemoglobin	colorimetric	15.10	g/dL	13 - 17
R.B.C Count	Electrical impedance	5.85	mill/cmm	4.5 - 5.5
W.B.C Count	Electrical impedance	6.91	10 <sup>3</sup> /uL	4.0 - 10.0
Platelet Count	Electrical impedance	251	10 <sup>3</sup> /uL	150 - 450
<b><u>DIFFERENTIAL COUNT</u></b>				
Polymorphs	Microscopic	58	%	60 - 70
Lymphocytes	Microscopic	38	%	20 - 40
Eosinophils	Microscopic	02	%	1 - 6
Monocytes	Microscopic	02	%	2 - 10
Basophils	Microscopic	00	%	0 - 2
<b><u>BLOOD INDISES</u></b>				
HCT	Rbc Histogram	47.7	%	40 - 50
MCV	Calculated	81.5	fl	80 - 100
MCH	Calculated	25.8	pg	27 - 32
MCHC	Calculated	31.7	g/dl	32 - 36
RDW-CV	Calculated	12.4	%	10 - 16.5

### **PERIPHERAL SMEAR EXAMINATION**

SMEAR Platelets: Adequate

### **Erythrocyte sedimentation rate**

ESR AT 1 hour westergren 02

Page 9 of 9

mm/Hour 00 - 15

**PATHOLOGIST**

**Dr.Satishkumar Patel**  
**M.D.,Patho**  
**Reg No :G-6486**

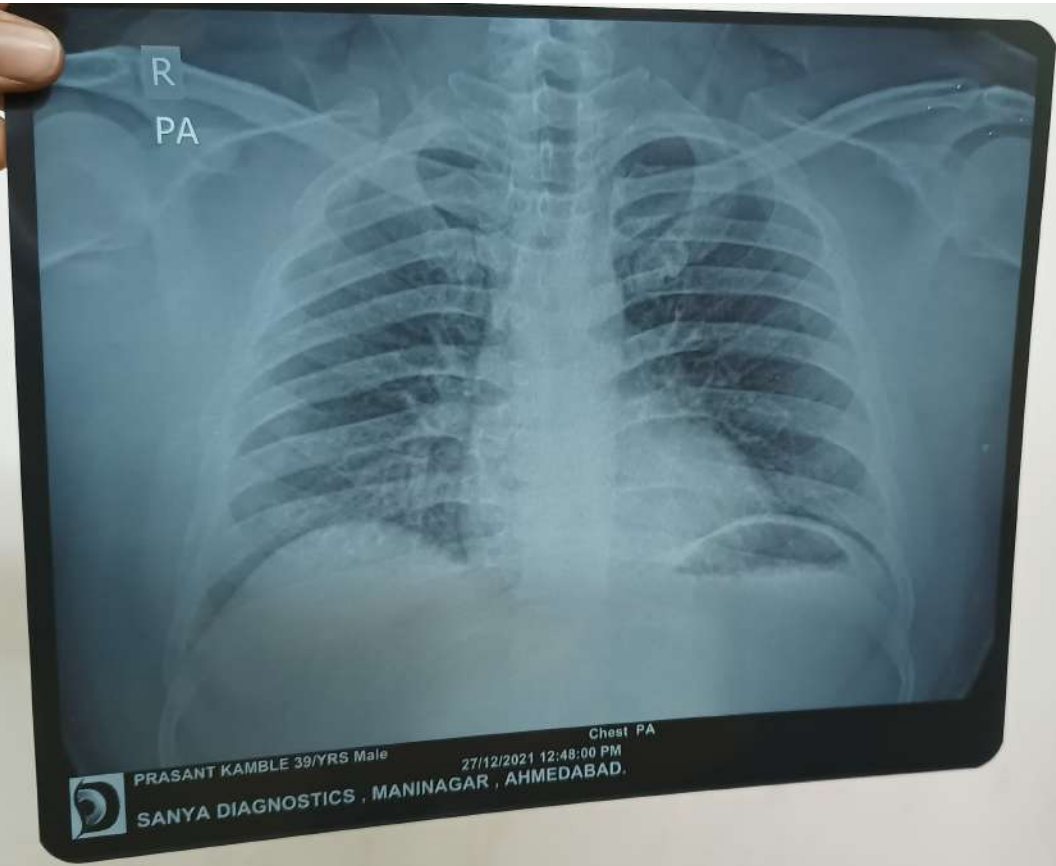

R  
PA



PRASANT KAMBLE 39/YRS Male  
27/12/2021 12:48:00 PM  
SANYA DIAGNOSTICS, MANINAGAR, AHMEDABAD.

Chest PA