

Patient's Name	MRS PREMLATA KANT				
Age / Sex	43Y/F	MOB.	9993682438	Report Date:	28.09.2024
Ref. By	SELF			MR NO.	FABR.0000008661

SONOGRAPHY OF BOTH BREAST

Sonography of the both breast was performed using high frequency linear probe.

The skin complex and the subcutaneous fat lobules appear normal bilaterally.

The glandular parenchyma appears normal bilaterally with no evidence of any focal lesion.

The nipple-areolar complex and the retroareolar region appear normal.

Underlying pectoralis muscle appears normal.

No evidence of any abnormal axillary lymphnode enlargement.

Impression: No significant abnormality detected on the scan.

Dr. Roshani Rathore
(MBBS, MD)
Reg.no. MP-24067

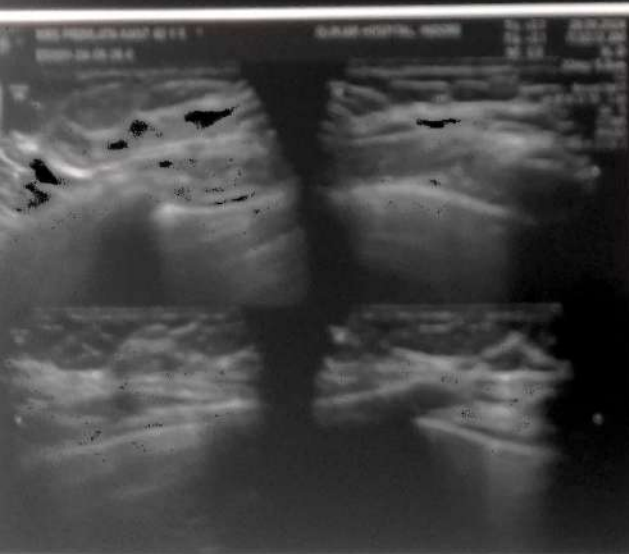
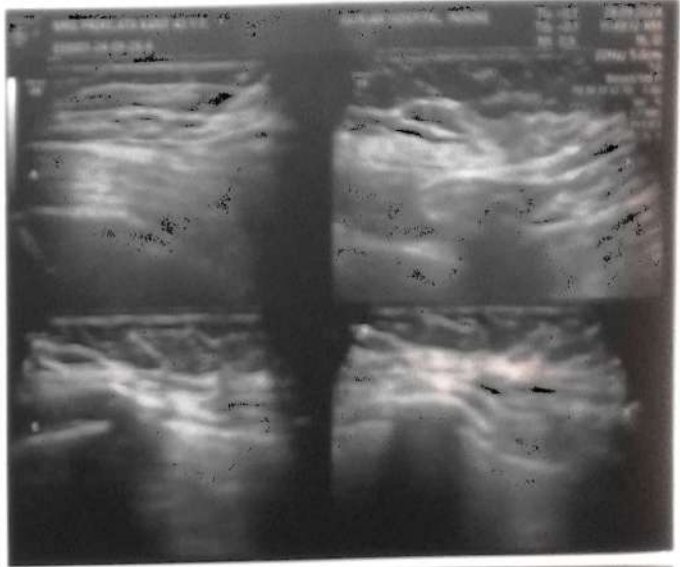

NORMAL DIET CHART



Name Mrs. Premata Kant Age/Sex 43 / F Date/Time _____

Height 153 cm Weight 65 kg BMI 27.8 kg/m² Food Allergy -

Appetite _____ Food Habit _____ Coberbidity -

Walking for 30-35 minutes - & sun exposure

06:00 AM Early Morning	Hot Water + chia seeds + lemon Dry fruits [Almond/ Walnut] soaked	100 ml tsp
07:00-08:00 AM Morning	Tea / Coffee/ Milk less amount of sugar Sugar / Jaggery/ Honey (without malai)	100-150 ml tsp
09:00-10:00 AM Mid Morning	Milk / Lassi / Curd + Sugar less amount of + Poha / Daliya / Upma / Oats oil Or Chapati / Pratha / Chila / Dosa (olive oil) Or Idli / Dhokla	1 Glass / 2Cup 1 Bowl 1 Medium 1 Medium
12:00-01:00 PM Lunch	Chapati [wheat, Makka, Chana] Rice / Daliya/ Khichdi (less quantity) Vegetable [Seasonal] (green) Dal / Rajma / Paneer / Soyabin or moog Badi Dairy products [Curd / Raita / Kadhi / Custard] Salad [Cucumber/ Beetroot / Tomato / Cabbage] 1 full bowl	2-3 Medium 1 bowl 1 Bowl 1 Bowl 1 Bowl 50 gm
04:00-05:00 PM Evening	Tea / Coffee / Milk buttermilk, Sprouts / Fruit Chat swasted chana, Boiled Egg / Snacks makhana Any seasonal fruit	1 Cup 50-100 gm No. of 1 / 1 Bowl 100-150 gm
08:00-09:00 PM Dinner	Same as lunch light (daliya, soup, dahi, khichdi)	
10:00 PM Bed Time	Milk + Turmeric + pinch of black + Dry Fruits pepper.	100 ml 1 tsp.

- Food should be taken :-

Green leafy vegetables, Roots and Tubers vegetables, Seasonal Fruits, Pulses and Legumes, Dairy products, Sprouts, Lemon.

- Food should be avoided :-

Deep fried foods, Preserved foods, Stale foods.

1

Licensee: Gurjar Hospital & Endoscopy Centre Pvt. Ltd.

1, Scheme No. 44-B, Siddarth Nagar, BhanwarKuan Square,

A. B. Road, Indore (M.P.) 452 001

E-mail : ab.road@apolloclinic.com, Visit us at : www.apolloclinic.com

TO BOOK AN APPOINTMENT

0731 4870 738

FOR SAMPLE COLLECTION

9893 110 657

Mrs. Premalata Kant

43yrs/F

28/9/24

1:45 PM

C/C - Pt. came for regular check-up.

Postmedical history - no relevant history.

Allergy - no known allergy.

C/E -

- Dental caries ist 38

- missing tooth 14, 34

Diagnosis - Chronic irreversible pulpitis ist 38

- Missing tooth 14, 34

Advice - maintain oral hygiene.

Dr. Aditya
(omfs)

DR. ADITYA AGRAWAL
BDS, MDS
DENTAL ORAL & MAXILLOFACIAL SURGEON
REG. NO. : A-12659

Date 28/09/24

Name - Mrs. Premalata Kant

Age - 43/F

BP - 140/80

P - 84.5/m

SpO₂ - 98%

Height - 153 C.M

Weight - 65 kg

BMI - 27.8 kg/m²

C/S by Dr A. Verma

No ENT complaints

O/E - (L) DNS.

Throat NAD.

B/L TM seems to be intact

DR. ANJANEYA VERMA
MS ENT
Reg. No. MP-9152

Licensee: Gurjar Hospital & Endoscopy Centre Pvt. Ltd.

1, Scheme No. 44-B, Siddarth Nagar, BhanwarKuan Square,

A. B. Road, Indore (M.P.) 452 001

E-mail : ab.road@apolloclinic.com, Visit us at : www.apolloclinic.com

TO BOOK AN APPOINTMENT

0731 4870 738

FOR SAMPLE COLLECTION

9893 110 657

Date - 28/09/24
Name - Mrs. poemlata Kant
Age - 43/F
BP - 140/80 mm of Hg
P - 84 B/m
SPO₂ - 98%
Height - 153 cm
Weight - 65 kg
BMI - 27.8 kg/m²



B/L vision is Normal

DR. G. L. GURJAR
MS GENERAL SURGERY & GASTRO SURGERY
Reg. No. MP-4880

Licensee: Gurjar Hospital & Endoscopy Centre Pvt. Ltd.
1, Scheme No. 44-B, Siddarth Nagar, BhanwarKuan Square,
A. B. Road, Indore (M.P.) 452 001
E-mail : ab.road@apolloclinic.com, Visit us at : www.apolloclinic.com

TO BOOK AN APPOINTMENT
0731 4870 738
FOR SAMPLE COLLECTION
9893 110 657

Patient Name:	MRS.PREMLATA	MR NO:	FABR0000008661
VISIT NO. :	FABROPV10299	Age / Gender :	43/F
Conducted by :	DR. MUKESH DAMOR	Conducting Date :	28/09/2024

ECG REPORT

- The Sinus Rhythm.
- Heart Rate is 75 beats per minute.
- Normal P –43, R- 35,T- 41 axis.
- Normal PRI – 98 ms, QRS- 76 ms, QT- 356 ms, QTC-397 ms duration.

DR. C.L. GURJAR
MS GENERAL SURGERY / GASTROSURGERY
Reg. No. M.P. 1880

Licensee: Gurjar Hospital & Endoscopy Centre Pvt. Ltd.
1, Scheme No. 44-B, Siddarth Nagar, BhanwarKuan Square,
A. B. Road, Indore (M.P.) 452 001
E-mail : ab.road@apolloclinic.com, Visit us at : www.apolloclinic.com

TO BOOK AN APPOINTMENT
☎ 0731 4870 738
FOR SAMPLE COLLECTION
☎ 9893 110 657

Consultations | Diagnostics | Health Checks | CT Scan | Sonography | Foetal Sonography | Health@Home | Diabetes Care | Dentistry | Minor Procedures | Physiotherapy | Pharmacy

... Apollo Clinic and can also earn Apollo hearts while you are relaxing at
... details to us or by booking your appointment with Doctor online. Very soon the Apollo Family Care
member benefits would be extended to members of your family. You and the registered members of your family can access services across
the Apollo Clinics. Apollo Cradle, Apollo Day Surgery and Apollo Cosmetic Surgery.



Date and Time: 28th Sep 24 9:41 AM

Age / Gender: 43/Female
 Patient ID: 0000008656
 Patient Name: MRS PREMLATA

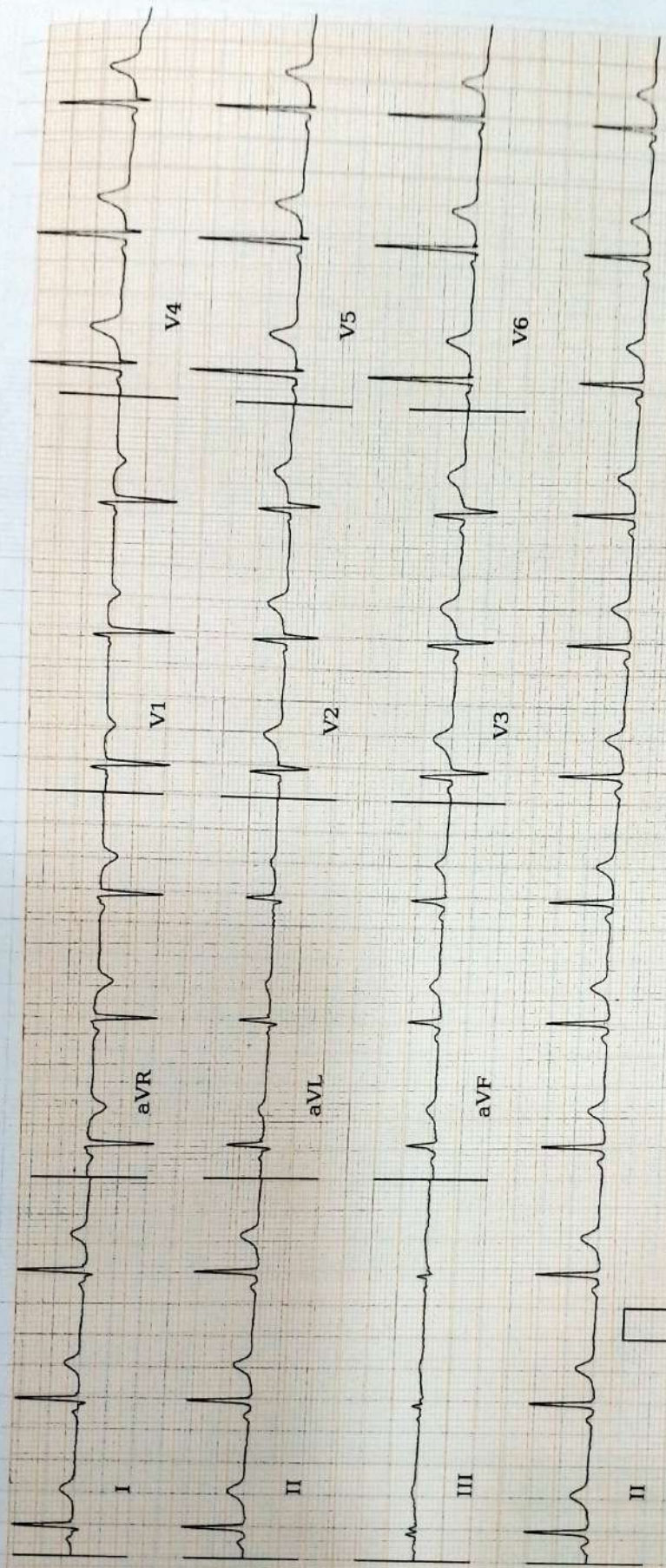

AR: 75bpm
 VR: 75bpm
 25.0 mm/s 10.0 mm/mV
 0-20Hz, 50Hz
 QRSD: 76ms
 QT: 356ms
 QTcB: 397ms
 PRI: 98ms



F-R-T: 43° 35' 41"

Disclaimer: Analysis in this report is based on ECG alone and should only be used as an adjunct to clinical history, symptoms and results of other invasive and non-invasive tests and must be interpreted by a qualified physician

Patient's Name	MRS PREMLATA KANT				
Age / Sex	43Y/F	MOB.	9993682438	Report Date:	28.09.2024
Ref. By	SELF			MR NO.	FABR.0000008661

ECHOCARDIOGRAPHY

Study done in various view shows normal size left atrium. Pulmonary veins join LA. Inter arterial septum in intact. Right atrium is normal size.

Tricuspid valves is structurally & functionally normal. Right ventricle is placed anteriorly & is normal. MPA is normal. Pulmonary valve cups are normal.

Mitral valve cups are normal in thickness & excursion.

M.V. orifices area during diastolic is normal. MV closure is complete.

Aortic valve is normal with normal opening.

LV wall thickness is normal. Segment LV contractility is fair thus over LVEF 64%. Pericardium is normal.

No visible vegetation/clots/intracardiac mass.

IMPRESSION:- :- 1. Normal 2D ECHO study.

2. LVEF 64 %

DR SHAILENDRA PATEL

S
MBBS, PGDCC
P
PTO

**MITRAL VALVE
ANTERIOR LEAFLET**

Observed values

Normal values

Structure

Normal

Excursion

80-150

E.F. Slope

2-7

E.P.S.S.

B.Bump

Posterior Leaflet

Structure

Normal

Excursion

Normal.

TRICUSPID VALVE

Normal

PULMONARY VALVE

Normal

AORTIC VALVE

Structure

Normal

Cusp Opening

Closure line

Central

DIMENSION

LVID Diastole 41 mm 37-56 mm (FLAT) 35-57 mm (LEFT LAT.)

LVID SYSTOLE 27 mm 24-42 mm

RVID	20 mm	7-23 mm (FLAT) 9-26 mm (LEFT LAT.)
IVS Thickness	10 mm	6-11 mm
LVPW	8 mm	6-11 mm
LA	28 mm	19-40 mm
AO	21 mm	20-37 mm

LV function

LVEF 64 %

DOPPLER STUDY

	Peak Velocity (m/sec)	Peak PG (mm/Hg)	Regulation
MV	Normal	Normal	Trivial
AV	Normal	Normal	Absent
PV	Normal	Normal	Absent
TV	Normal	Normal	Trivial

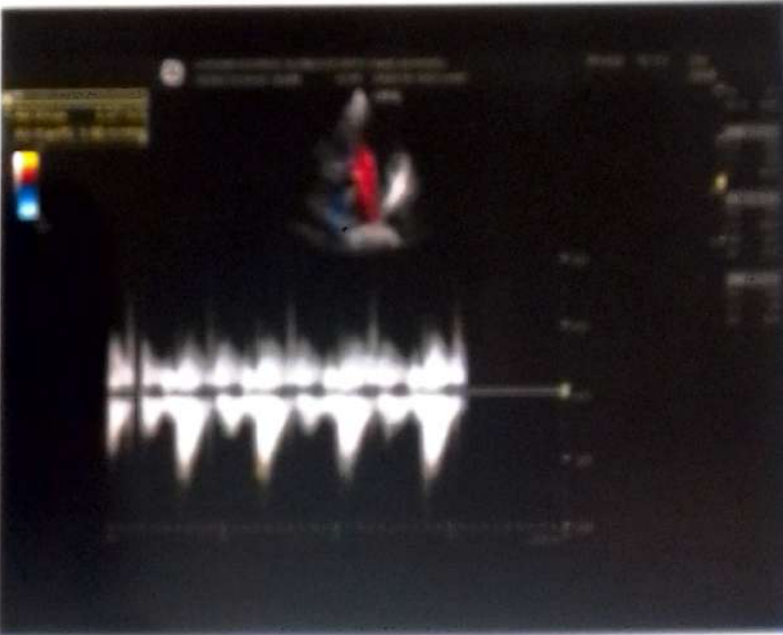
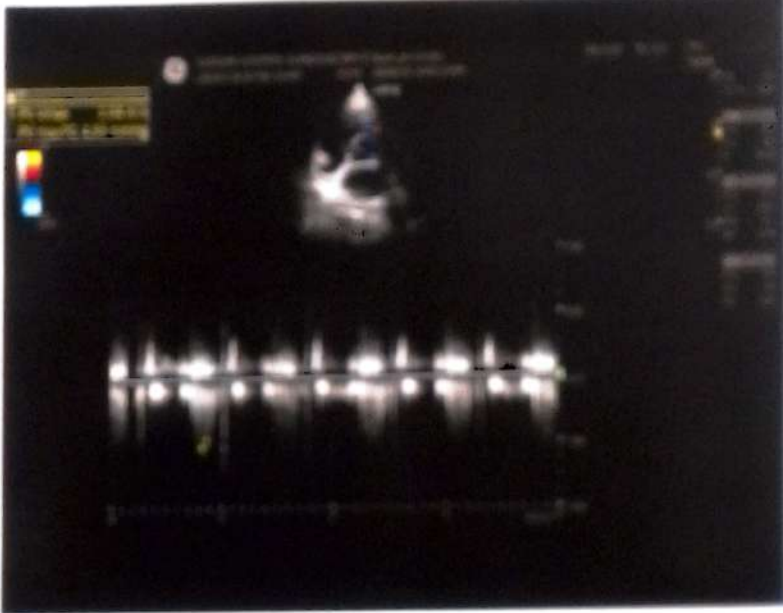
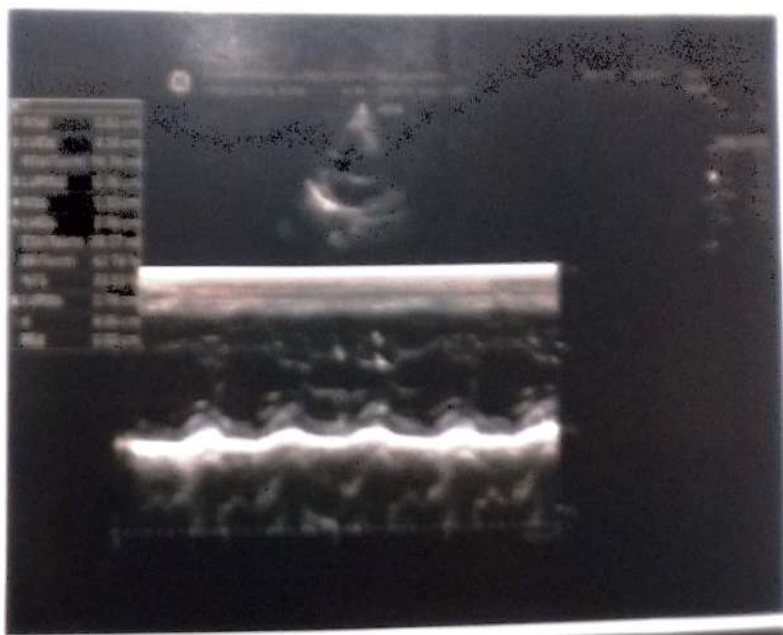
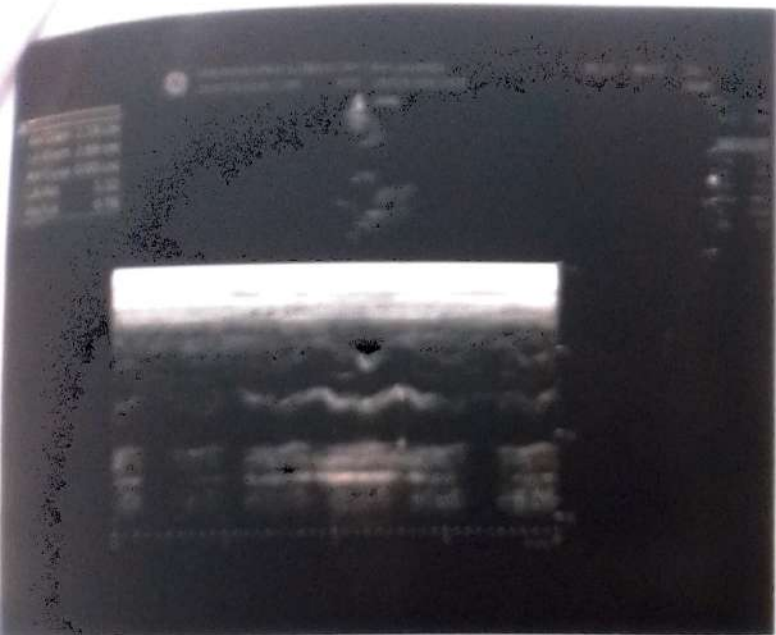

CERTIFICATE OF MEDICAL FITNESS

This is to certify that I have conducted the clinical examination

of Ram Lal Kant on 28/9/2024

After reviewing the medical history and on clinical examination it has been found that he/she is

	Tick
<ul style="list-style-type: none"> • Medically Fit <input checked="" type="checkbox"/> 	<input type="checkbox"/>
<ul style="list-style-type: none"> • Fit with restrictions/recommendations <p>Though following restrictions have been revealed, in my opinion, these are not impediments to the job.</p> <p>1.....</p> <p>2.....</p> <p>3.....</p> <p>However, the employee should follow the advice/medication that has been communicated to him/her.</p> <p>Review after _____</p>	<input type="checkbox"/>
<ul style="list-style-type: none"> • Currently Unfit. Review after _____ recommended • Unfit 	<input type="checkbox"/>

Dr. 
Medical Officer
The Apollo Clinic
 MS GENERAL SURGERY/GASTRO SURGERY
 Reg. No. MP-4880

28/9/24

Mrs. Premkanta Kant
43y/F

wt - 65 kg
B.P - 140/80 mmHg
SpO₂ - 98%
Pulse - 84/min

K.M.P - 6/9/24

PAMC → 2.3 of (R) 1-2 Psal/day.
28-30d

FTND
P44A1
214 ♀
169 ♀
124 ♀
104 ♂
T.T done
8 years back.

No Medical history
No Surgical history except T.T

PIS done
CK (M)
Pap smear taken
Discharge (+)

Hb = 9.1
R2 (M)

Physically fit
T.M.K

Rx T. Renofes (1) → (1)
x 1hr.



Patient Name : Mrs. PREMLATA KANT
 UHID/MR No. : FABR.0000008661
 Visit Date : 28-09-2024 12:37
 Sample Collected on : 28-09-2024 12:46
 Sample No : WHB1575773
 Ref Doctor : SELF

Age / Gender : 43Y/Female
 OP Visit No : FABROPV10312
 Reported on : 28-09-2024 13:34
 Specimen : Whole Blood (Edta)
 Pres Doctor: :

DEPARTMENT OF LABORATORY MEDICINE

TEST NAME	RESULT	BIOLOGICAL REFERENCE INTERVALS	UNITS
COMPLETE BLOOD COUNT			
TOTAL WBC COUNT: Method: Electrical Impedence	6,500	4000 - 11000	cells/cumm
HAEMOGLOBIN Method: Non Cyanide,SIs Based	9.1*	14 - 22	gm/dl
MCH. Method: Calculated	17.1*	27 - 32	pg
RBC COUNT Method: Electrical Impedence.	5.31	4.5 - 5.5	Mill/Cumm
HEMATOCRIT(PCV) Method: Cumulative Pulse	30.6*	36 - 46	%
MCV Method: Calculated	57.7*	83 - 101 fl	fl
MCHC: Method: Calculated	29.7*	31.5 - 34.5	g/dL
PLATELET COUNT Method: Electrical Impedence	2.02	1.5-4 lakhs/ cu mm	Lac/cumm
NEUTROPHIL Method: Microscopy	53	40 - 80	%
LYMPHOCYTE Method: Microscopy	38	20 - 40	%
MONOCYTE Method: Microscopy	07	2 - 10	%
EOSINOPHIL. Method: Microscopy	02	0 - 6	%
BASOPHIL Method: Microscopy	00	0 - 1	%
ESR Method: Westergren's Method	18	Male : <10 Female : < 12	mm/hr

End of the report

Results are to be correlated clinically

Lab Technician / Technologist
GHI0029

 DR. S.K SHARMA (V)
 MBBS MD
 MD PATHOLOGY



Hospital & Endoscopy Centre Pvt. Ltd.

1, Scheme No. 44-B, Siddarth Nagar, BhanwarKuan Square,

A. B. Road, Indore (M.P.) 452 001

E-mail : ab.road@apolloclinic.com, Visit us at : www.apolloclinic.com

TO BOOK AN APPOINTMENT

 0731 4870 738

FOR SAMPLE COLLECTION

 9893 110 657

Patient's Name : MRS. PREAMLATA KANT
Age & Sex : 43 Yrs. Female
Referred by : SELF
Consultant : -

Ref.No. : 2024-30059
Date : 28-Sep-2024



PAP SMEAR
CYTOLOGY REPORT

REF. NO. A-028/24/33

MATERIAL : Cervical smear by cytology.

CLINICAL INFORMATION :

MICROSCOPIC EXAMINATION

: PAP STAIN

CELLULARITY

: Adequate

SUPERFICIAL KERATINISED SQUAMOUS CELLS

: PRESENT

INTERMEDIATE SQUAMOUS CELLS

: PRESENT

ENDOCERVICAL COLUMNAR CELLS

: ABSENT

BASAL & PARABASAL CELLS

: ABSENT

ENDOMETRIAL CELLS

: ABSENT

• Smears are showing superficial and intermediate squamous cells.

NILM - Negative for intraepithelial malignancy.

CONCLUSION: Normal smear.

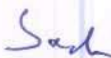
DR. S.K. SHARMA (V)
M.B.B.S. M.D.
PATHOLOGIST

Patient Name : Mrs. PREMLATA KANT
UHID/MR No. : FABR.0000008661
Visit Date : 28-09-2024 10:27
Sample Collected on : 28-09-2024 12:35
Sample No : ED910126
Ref Doctor : SELF
Package Name : ARCOFEMI - MEDIWHEEL - FULL BODY ANNUAL PLUS CHECK
ADVANCED - FEMALE - 2D ECHO - PAN INDIA - FY2324
Emp/Auth/TPA ID : TEAM BANK OF BARODA
Sponsor Name : ARCOFEMI HEALTHCARE LIMITED

Age / Gender : 43Y/Female
OP Visit No : FABROPV10304
Reported on : 28-09-2024 13:34
Specimen : EDTA Blood
Apollo Clinic
Expertise. Closer to you.

Pres Doctor: :

DEPARTMENT OF LABORATORY MEDICINE

TEST NAME	RESULT	BIOLOGICAL REFERENCE INTERVALS	UNITS
BLOOD GROUP AND RH TYPE			
BLOOD GROUP AND RH TYPE	"A" Rh POSITIVE		

End of the report

Results are to be correlated clinically

Lab Technician / Technologist
GHI0029

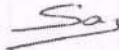
DR. S.K SHARMA (V)
MBBS MD
MD PATHOLOGY



Licensee: Gurjar Hospital & Endoscopy Centre Pvt. Ltd.

1, Scheme No. 44-B, Siddarth Nagar, BhanwarKuan Square,
A. B. Road, Indore (M.P.) 452 001

E-mail : ab.road@apolloclinic.com, Visit us at : www.apolloclinic.com

TO BOOK AN APPOINTMENT

 0731 4870 738

FOR SAMPLE COLLECTION

 9893 110 657

Patient Name : Mrs. PREMLATA KANT
UHID/MR No. : FABR.0000008661
Visit Date : 28-09-2024 10:27
Sample Collected on : 28-09-2024 12:35
Sample No : PLP797854
Ref Doctor : SELF
Package Name : ARCOFEMI - MEDIWHEEL - FULL BODY ANNUAL PLUS CHECK
ADVANCED - FEMALE - 2D ECHO - PAN INDIA - FY2324
Emp/Auth/TPA ID : TEAM BANK OF BARODA
Sponsor Name : ARCOFEMI HEALTHCARE LIMITED



Pres Doctor: :

DEPARTMENT OF LABORATORY MEDICINE

TEST NAME	RESULT	BIOLOGICAL REFERENCE INTERVALS	UNITS
GLUCOSE - (POST PRANDIAL)			
GLUCOSE POST PRANDIAL, Method: GOD-PAP	102.0	Normal: <140	mg/dl

End of the report

Results are to be correlated clinically

Lab Technician / Technologist
GHI0029

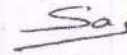

DR. S.K SHARMA (V)
MBBS MD
MD PATHOLOGY

Licensee: Gurjar Hospital & Endoscopy Centre Pvt. Ltd.
1, Scheme No. 44-B, Siddarth Nagar, BhanwarKuan Square,
A. B. Road, Indore (M.P.) 452 001
E-mail : ab.road@apolloclinic.com, Visit us at : www.apolloclinic.com

TO BOOK AN APPOINTMENT
 0731 4870 738
FOR SAMPLE COLLECTION
 9893 110 657

Patient Name : Mrs. PREMLATA KANT
 UHID/MR No. : FABR.000008661
 Visit Date : 28-09-2024 10:27
 Sample Collected on : 28-09-2024 12:35
 Sample No : WHB1575744
 Ref Doctor : SELF
 Emp/Auth/TPA ID : TEAM BANK OF BARODA
 Sponsor Name : ARCOFEMI HEALTHCARE LIMITED

Age / Gender : 43Y/Female
 OP Visit No : FABROPV10304
 Reported on : 28-09-2024 13:34
 Specimen : Whole Blood (Edta)
 Pres Doctor: :

DEPARTMENT OF LABORATORY MEDICINE

TEST NAME	RESULT	BIOLOGICAL REFERENCE INTERVALS	UNITS
GLYCOSYLATED HEMOGLOBIN (HBA1C)			
GLYCOSYLATED HEMOGLOBIN (HBA1C) : Method: HPLC	4.94	Normal :- < 5.7 Prediabetes :- 5.6 - 6.4 Diabetes 6.5 or higher	%
GLUCOSE - (FASTING)			
GLUCOSE FASTING.,, Method: (GOD-POD)	89.0	CHILD Child: 60-100 Cord Blood: 45-96 Newborn(1day) : 40-60 Newborn>1day : 50-80 ADULT Normal: <100 Pre-diabetes: 100-125 Diabetes: 126	mg/dl

End of the report

Results are to be correlated clinically

Lab Technician / Technologist
GHI0029

 DR. S.K SHARMA (V)
 MBBS MD
 MD PATHOLOGY



Patient Name : Mrs. PREMLATA KANT
 UHID/MR No. : FABR.0000008661
 Visit Date : 28-09-2024 10:27
 Sample Collected on : 28-09-2024 12:35
 Sample No : SR02163931
 Ref Doctor : SELF
 Emp/Auth/TPA ID : TEAM BANK OF BARODA
 Sponsor Name : ARCOFEMI HEALTHCARE LIMITED

Age / Gender : 43 / Female
 OP Visit No : FABR0PV10304
 Reported on : 28-09-2024 13:34
 Specimen : Serum

Pres Doctor: :

DEPARTMENT OF LABORATORY MEDICINE

TEST NAME	RESULT	BIOLOGICAL REFERENCE INTERVALS	UNITS
LIPID PROFILE TEST (PACKAGE)			
CHOLESTEROL :- Method: CHOD - PAP	120.0	Desirable :- < 200 Borderline High :- 200 - 239 High :- > 240	mg/dl
TRIGLYCERIDE :- Method: GPO-PAP	100.0	Normal :- < 150 Borderline High :- 151 - 200 High :- > 200	mg/dl
LDL :- Method: DIRECT	78.0	Optimal :- < 100 Above optimal :- 100 - 129 High :- > 130	mg/dl
HDL :- Method: DIRECT	46.0	Low level increased risk :- < 50 Low risk :- > 60	mg/dl
VLDL :- Method: Calculated	20.0	2 - 30	mg/dl

End of the report

Results are to be correlated clinically

Lab Technician / Technologist
GHI0029

 DR. S.K SHARMA (V)
 MBBS MD
 MD PATHOLOGY



Patient Name : Mrs. PREMLATA KANT
 UHID/MR No. : FABR.0000008661
 Visit Date : 28-09-2024 10:27
 Sample Collected on : 28-09-2024 12:35
 Sample No : SS01058863
 Ref Doctor : SELF
 Emp/Auth/TPA ID : TEAM BANK OF BARODA
 Sponsor Name : ARCOFEMI HEALTHCARE LIMITED

Age / Gender : 43 / Female
 OP Visit No : FABR0PV10304
 Reported on : 28-09-2024 13:34
 Specimen : Serum(Spl)

Pres Doctor: :

DEPARTMENT OF LABORATORY MEDICINE

TEST NAME	RESULT	BIOLOGICAL REFERENCE INTERVALS	UNITS
THYROID PROFILE - I(T3,T4 AND TSH)			
Tri-iodo thyronine (T3): Method: ELFA	0.94	1-4 days 0.97-7.42 ng/ml 5days-4 weeks 1.04-3.45 ng/ml 1-12 months 1.04-2.47 ng/ml 1-5 years 1.04-2.66 ng/ml 6-10 years 0.91-2.40 ng/ml 11-15 years 0.84-2.14 ng/ml 15-18 years 0.78-2.0 ng/ml Adult 0.61-1.63 ng/ml Pregnancy 1st trimester 0.81-1.90 ng/ml Pregnancy 2nd trimester 1.00-2.60 ng/ml Pregnancy 3rd trimester 1.00-2.60 ng/ml	ng/ml
Thyroxine (T4): Method: ELFA	7.10	1-4 days 11.08-21.61 µg/dl 5-4 weeks 8.29-17.24 µg/dl 1-12 months 5.93-16.38 µg/dl 1-5 years 7.33-15.04 µg/dl 6-10 years 6.40-13.33 µg/dl 11-15 years 5.54-11.78 µg/dl 15-18 years 4.21-11.86 µg/dl Adult 4.68-9.36 µg/dl Pregnancy 1st trimester 7.8-14.77 µg/dl Pregnancy 2nd trimester 7.14-19.58 µg/dl Pregnancy 3rd trimester 8.32-17.02 µg/dl	ug/dl
Thyroid Stimulating Hormone (TSH): Method: ELFA	3.28	1-4 days 1-39 µIU/ml 5days-4 weeks 1.7-9.1 µIU/ml 1-12 months 0.8-8.2 µIU/ml 1-18 years 0.7-5.7 µIU/ml Adult 0.25-5.0 µIU/ml Pregnancy 1st trimester 0.3-4.5 µIU/ml Pregnancy 2nd trimester 0.5-4.6 µIU/ml Pregnancy 3rd trimester 0.8-5.2 µIU/ml	uIU/ml

End of the report

Results are to be correlated clinically

Lab Technician / Technologist
GHI0029

 DR. S.K SHARMA (V)
 MBBS MD
 MD PATHOLOGY



Patient Name : Mrs. PREMLATA KANT
 UHID/MR No. : FABR.0000008661
 Visit Date : 28-09-2024 10:27
 Sample Collected on : 28-09-2024 12:35
 Sample No : SR02163931
 Ref Doctor : SELF
 Emp/Auth/TPA ID : TEAM BANK OF BARODA
 Sponsor Name : ARCOFEMI HEALTHCARE LIMITED

Age / Gender : 43 / Female
 OP Visit No : FABR0PV10304
 Reported on : 28-09-2024 13:34
 Specimen : Serum
 Pres Doctor: :

DEPARTMENT OF LABORATORY MEDICINE

TEST NAME	RESULT	BIOLOGICAL REFERENCE INTERVALS	UNITS
KFT - RENAL PROFILE-SERUM			
Urea	25.0	13 - 43	mg/dl
Creatinine	0.96	0.7 - 1.3	mg/dl
Uric Acid	4.02	3.4 - 7.0	mg/dl
Sodium(Na)	138.0	130 - 145	meq/L
Potassium(K)	3.70	3.5 - 5.5	meq/L
Calcium:	8.96	8.4 - 10.2	mg/dl
Chloride(Cl)	94.0	90 - 100	meq/l
Phosphorus:	3.8	3 - 4.5	mg/dl

End of the report

Results are to be correlated clinically

Lab Technician / Technologist
GHI0029

 DR. S.K SHARMA (V)
 MBBS MD
 MD PATHOLOGY



Licensee: Gurjar Hospital & Endoscopy Centre Pvt. Ltd.

1, Scheme No. 44-B, Siddarth Nagar, BhanwarKuan Square,
 A. B. Road, Indore (M.P.) 452 001
 E-mail : ab.road@apolloclinic.com, Visit us at : www.apolloclinic.com

TO BOOK AN APPOINTMENT

 **0731 4870 738**

FOR SAMPLE COLLECTION

 **9893 110 657**

Patient Name : Mrs. PREMLATA KANT
 UHID/MR No. : FABR.0000008661
 Visit Date : 28-09-2024 10:27
 Sample Collected on : 28-09-2024 12:35
 Sample No : SR02163931
 Ref Doctor : SELF
 Emp/Auth/TPA ID : TEAM BANK OF BARODA
 Sponsor Name : ARCOFEMI HEALTHCARE LIMITED

Age / Gender : 43 / Female
 OP Visit No : FABR0PV10304
 Reported on : 28-09-2024 13:34
 Specimen : Serum

Pres Doctor: :

DEPARTMENT OF LABORATORY MEDICINE

TEST NAME	RESULT	BIOLOGICAL REFERENCE INTERVALS	UNITS	REMARKS
LIVER FUNCTION TEST (PACKAGE)				
BILIRUBIN - TOTAL : Method: Diazo with DPD	0.82	Adult :- Upto 1.2 mg/dl 0 to 48 hrs :- Upto 14 mg/dl 3 Days to 1 Month :- Upto 5 mg/dl 1 Month to 18 Years :- Upto 1 mg/dl	mg/dl	
BILIRUBIN - DIRECT : Method: Diazo with DPD	0.30	Upto 0.3	mg/dl	
BILIRUBIN - INDIRECT : Method: Calculated	0.52		mg/dl	
SGPT/ALT : Method: IFCC WITHOUT P5P	24.0	Upto 34	U/L	
SGOT /AST : Method: IFCC WITHOUT P5P	22.0	Upto 31	U/L	
ALKA - PHOS : Method: AMP	78.0	1 Year to 12 Years :- 54 - 369 Adult :- 42 - 141	U/L	
TOTAL-PROTIEN: Method: Biuret	6.92	Adult :- 6.4 - 8.3	g/dl	
ALBUMIN : Method: BCG	4.40	Upto 18 Years :- 3.2 - 4.5 Adult :- 20 - 60 :- 3.5 - 5.2 60 - 90 :- 3.2 - 4.6	g/dl	
GLOBULIN:. Method: Calculated	2.52	2 - 3.5	g/dl	
A/G RATIO:. Method: Calculated	1.74	1.1 - 2.5		
AMYLASE	42.0	<90	U/L	
GGTP: GAMMA GLUTAMYL TRANSPEPTIDASE Method: IFCC	27.0	0 - 49	U/L	
HBSAG Method: RAPID KIT METHOD	NEGATIVE	NEGATIVE, POSITIVE, DOUBTFUL		
PROTHROMBIN TIME	14 INR 1.0	1 - 1.4	sec.	CONTROL 14

End of the report

Results are to be correlated clinically

Lab Technician / Technologist
GHI0029

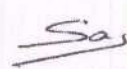
DR. S.K SHARMA (V)
MBBS MD
MD PATHOLOGY

Licensee: Gurjar Hospital & Endoscopy Centre Pvt. Ltd.

1, Scheme No. 44-B, Siddarth Nagar, BhanwarKuan Square,
A. B. Road, Indore (M.P.) 452 001

E-mail : ab.road@apolloclinic.com, Visit us at : www.apolloclinic.com

TO BOOK AN APPOINTMENT

 0731 4870 738

FOR SAMPLE COLLECTION

 9893 110 657

Patient Name : Mrs. PREMLATA KANT
 UHID/MR No. : FABR.0000008661
 Visit Date : 28-09-2024 10:27
 Sample Collected on : 28-09-2024 12:35
 Sample No : UR1133707
 Ref Doctor : SELF
 Emp/Auth/TPA ID : TEAM BANK OF BARODA
 Sponsor Name : ARCOFEMI HEALTHCARE LIMITED

Age / Gender : 43 / Female
 OP Visit No : FABROPV10304
 Reported on : 28-09-2024 13:34
 Specimen : Urine
 Pres Doctor: :

DEPARTMENT OF LABORATORY MEDICINE

URINE ROUTINE EXAMINATION

Tests	Result	Units	Biological Ref Range	Test Method
URINE EXAMINATION				
<u>Physical Examination</u>				
Colour	: Pale Yellow			
Quantity	:30	ML		
Appearance	: Clear			
Specific Gravity	:1.010		1.010 - 1.030	
Reaction (pH)	: Acidic			
<u>Chemical Examination</u>				
Proteins	: Absent			
Glucose	: Absent			
Occult Blood	: Absent			
Ketones	: Absent			
Urobilinogen	: Normal			
Bile Pigments	: Absent			
<u>Microscopic Examination</u>				
Red Blood Cells	:NIL	/hpf	00 - 03	
Pus Cells	:2-3	/hpf	00 - 05	
Epithelial Cells	:3-4	/hpf		
Casts	: Absent			
Crystals	: Absent			
Amorphous Deposits	: Absent			

End of the report

Results are to be correlated clinically

Lab Technician / Technologist
GHI0029

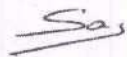
 DR. S.K SHARMA (V)
 MBBS MD
 MD PATHOLOGY



Hospital & Endoscopy Centre Pvt. Ltd.

Home No. 44-B, Siddarth Nagar, BhanwarKuan Square,
 Road, Indore (M.P.) 452 001

E-mail : ab.road@apolloclinic.com, Visit us at : www.apolloclinic.com

TO BOOK AN APPOINTMENT

 **0731 4870 738**

FOR SAMPLE COLLECTION

 **9893 110 657**

Patient Name : Mrs. PREMLATA KANT
 UHID/MR No. : FABR.000008661
 Visit Date : 28-09-2024 10:27
 Sample Collected on : 28-09-2024 12:35
 Sample No : UR1133707
 Ref Doctor : SELF
 Emp/Auth/TPA ID : TEAM BANK OF BARODA
 Sponsor Name : ARCOFEMI HEALTHCARE LIMITED

Age / Gender : 43Y/Female
 OP Visit No : FABROPV10304
 Reported on : 28-09-2024 15:42
 Specimen : Urine
 Pres Doctor: :

DEPARTMENT OF LABORATORY MEDICINE

TEST NAME	RESULT	BIOLOGICAL REFERENCE INTERVALS	UNITS
URINE GLUCOSE(FASTING)			
URINE GLUCOSE(FASTING)	NIL		
URINE GLUCOSE(POST PRANDIAL)			
URINE GLUCOSE(POST PRANDIAL)	NIL		

End of the report

Results are to be correlated clinically

Lab Technician / Technologist
 GH10029

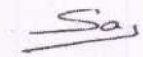
 DR. S.K SHARMA (V)
 MBBS MD
 MD PATHOLOGY



Patient's Name	MRS PREMLATA KANT				
Age / Sex	43Y/F	MOB.	9993682438	Report Date:	28.09.2024
Ref. By	SELF			MR NO.	FABR.0000008661

SONOGRAPHY WHOLE ABDOMEN

Liver is normal in size (11.5 cm), parenchymal echostructure is homogenous. Portal vein is normal in caliber with normal hepatopetal flow. Intra hepatic biliary radicles and CBD are undilated. No focal lesion is seen.

Gall bladder is physiologically distended. No obvious calculus or mass lesion is observed. Gall bladder wall thickness is normal. There is no evidence of pericholecystic fluid. No overt evidence of cholecystitis.

Pancreas is normal in size, shape and echotexture. No focal lesion or calcifications are seen. Pancreatic duct appears normal. Peri-pancreatic areas and vessels appear grossly normal.

Spleen is normal in size (7.7 cms) and shows normal echogenicity.

Both kidneys are normal in size, shape and position. Renal contours are smooth, parenchymal echogenicity is normal. Corticomedullary differentiation is maintained in both kidneys and mid cortical thickness is normal Both renal pelvicalyceal systems and both ureters are undilated.

Right kidney - 8.8 x 3.8 cms. Left kidney - 9 x 4 cms.

IVC and abdominal aorta are normal in caliber.

No evidence of intra-abdominal lymphadenopathy/ ascites is seen.

Urinary bladder is adequately distended. Size, shape and wall thickness is normal. No intraluminal calculus or growth could be detected.

Uterus is anteverted, normal in size, smooth in contour & shows normal echotexture. Uterine size measured 9 x 3.7 x 5.6 cms (vol.100 cc). Myometrial echostructure is homogenous.

Endometrial echoes appear normal . Endometrial thickness measured (14 mms-trilaminar).

Cervix is normal in size, shape and outline. Echotexture is normal.

Approx 5.5 x 3.2 x 3.4 cm (32 cc) size well defined anechoic cystic lesion is seen in the right ovary. Features are s/o right ovarian simple cyst.

Left ovary is normal in size and echotexture.
It measures 3.5 x 1.7 cm.

Pouch of Douglas is clear.

IMPRESSION : Right ovarian simple cyst.

Dr. Roshani Rathore
(MBBS, MD)
Reg.no. MP-24067

APOLLO CLINIC, INDORE

28 Sep 2024

Name: MRS PREMLATA KANT 43 Y F



Patient ID:	28092403	Patient Name:	MRS.PREMLATA KANT
Age:	46Y/F	Sex:	F
Study Date:	28/9/2024 10:05:07 AM	Ref. By:	DR.SELF

RADIOGRAPH OF THE CHEST PA VIEW

FINDINGS:

Right hila is prominent

Both the lung fields appear normal.

Both the costo-phrenic angles are clear. Cardiac silhouette appears normal.

Both hemi-diaphragms are normal in position and contour.

Trachea is in the midline.

Bony thorax under view is unremarkable.

IMPRESSION:

Right hila is prominent

Dr. Sushant Mittal
Md Radiodiagnosis
RMC 19070

R

CHEST X-RAY

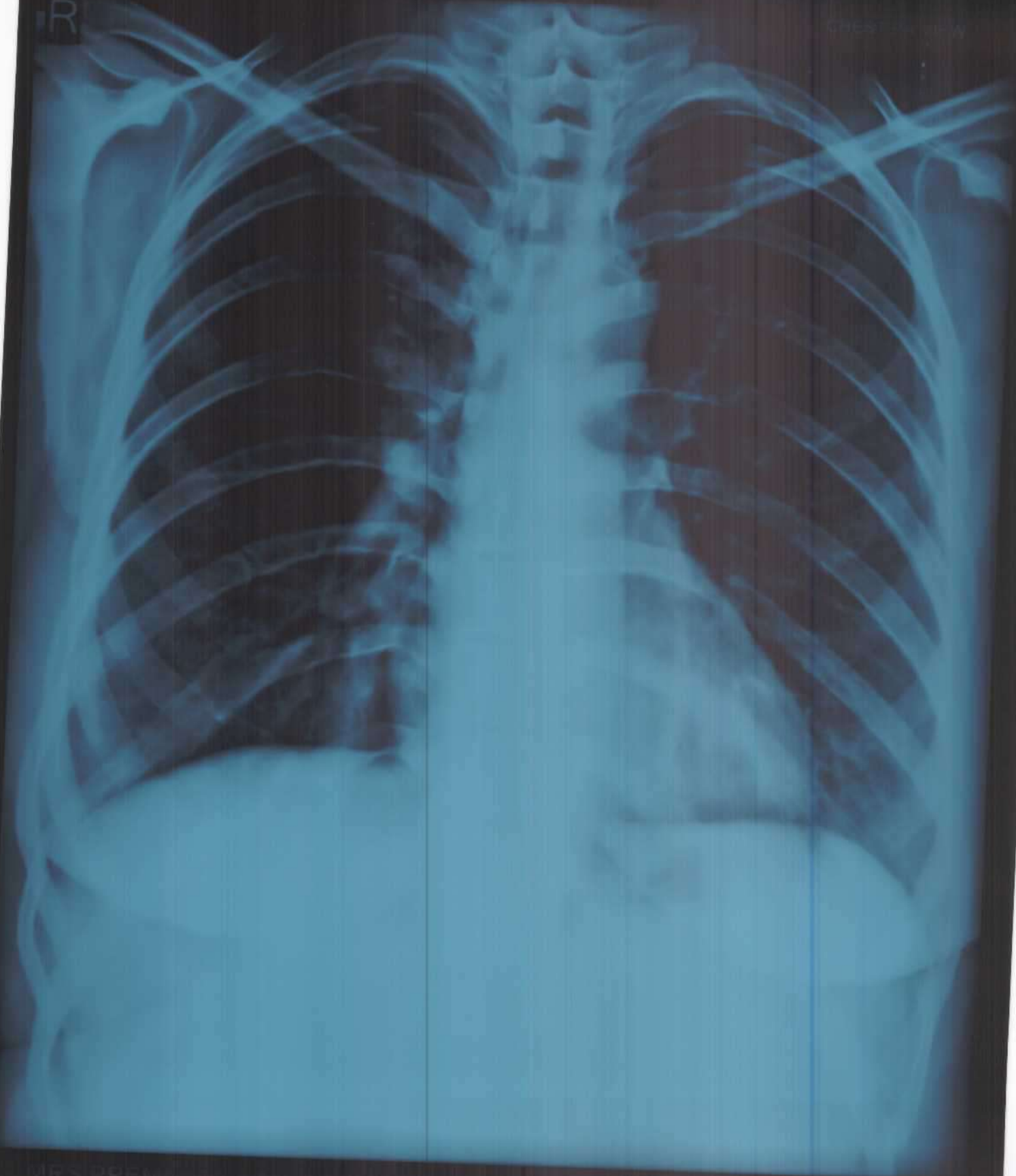

MRS PREMIA