

Health checkup at tie-up Ctr

HealthChkup Authorisatn letter

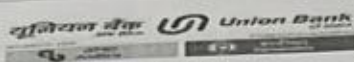

Union Bank of India  
RO - AHMEDNAGAR  
AHMEDNAGAR, AHMEDNAGAR,  
Maharashtra, - 0

To,

The Chief Medical Officer

M/S Mediwheel  
https://mediwheel.in/signup011-  
41195959(A brand name of  
Arcofemi Healthcare Ltd),  
Mumbai400021

Dear Sir,

Tie-up arrangement for Health Checkup under Health Checkup

35-40 Female

Shri/Smt./Kum. SHINDE, SONALI MAHESH

P.F. No. 602127

Designation : Asst Manager

Checkup for Financial Year

2023-  
2024

Approved Charges Rs.

3000.00

The above mentioned staff member of our Branch/Office desires to undergo Health Checkup at your Hospital/Centre/Clinic, under the tie-up arrangement entered into with you, by our bank.

Please send the receipt of the above payment and the relevant reports to our above address.

Thanking you,

Yours Faithfully,

(Signature of the Employee)

BRANCH MANAGER/SENIOR MANAGER



PS. : Status of the application- Sanctioned

View Worklist

Health checkup at tie-up Ctr | HealthChkup Authorisatn letter

व्यापार व वैयक्तिक  
सोने तारण कर्ज उपलब्ध  
\* सोपी सुलभ व जलद व  
\* कमीत कमी कागदपत्रे



Union Home

GET INSTANT HOME LOAN  
AT ATTRACTIVE TERMS  
WITH MINIMUM PAPERWORK

Interest on daily  
reducing balance

अधिक माहित

कर्ज वितरण करणारी शा



**LABORATORY REPORT**

<b>Name</b> : Mr. Mohammedalimas Shaikh	<b>Reg. No</b> : 410100098
<b>Sex/Age</b> : Male/24 Years	<b>Reg. Date</b> : 03-Oct-2024 09:09 AM
<b>Ref. By</b> : Apollo Health & Lifestyle Limited	<b>Collected On</b> :
<b>Client Name</b> : Apollo Health & Lifestyle Limited	<b>Report Date</b> : 03-Oct-2024 03:21 PM

**Medical Certificate**

**GENERAL EXAMINATION**

Height (cms) :163

Weight (kgs) :59.15

Blood Pressure :112/78 mmHg

Pulse : 82/Min

No Clubbing/Cynosis/Pallor/PedelOedem

Systemic Examination:

Cardio vascular System - S1,S2 Normal, No Murmur

Respiratory system - AEBE

Central Nervous System - No FND

Abdomen - Soft, Non Tender, No Organomegaly

Epilepsy – N/A

Skin Examination- Normal

Comments: He is clinically fit on examination.

----- End Of Report -----

This is an electronically authenticated report



Dr. Parth S Patel  
MBBS. MD. FNB

DR.MUKESH LADDHA

Page 2 of 2

Note: Bring this document in next visit. Prescription is valid for 1 Month or as per advise.

**CUROVIS HEALTHCARE PVT. LTD.**

'B' Block, Mondeal Business Park, Near Gurudwara, Bodakdev, S.G. Highway, Ahmedabad - 380 054, Gujarat

UNION OF INDIA Driving Licence (G) (NT)  
GUJARAT STATE  
GJ01-20240017765



Date of First Issue: 28-05-2021  
Valid till: 27-11-2030  
CDOL: 2020072021  
Date of Birth: 06-11-1988  
Blood Group:   
  
Name: MOHAMMEDALMAS SHARQI  
Sop/Daughter/Wife of: MOHAMMEDHUSEN



A.A.Sherikhan: 8741274683

**TEST REPORT**

<b>Reg. No</b> : 410100098	<b>Ref Id</b> : AHCN-31101102401002	<b>Collected On</b> : 03-Oct-2024 09:11 AM
<b>Name</b> : Mr. Mohammedalimas Shaikh	<b>Reg. Date</b> : 03-Oct-2024 09:09 AM	
<b>Age/Sex</b> : 24 Years / Male	<b>Pass. No.</b> :	<b>Tele No.</b> : 8141214683
<b>Ref. By</b> : Apollo Health & Lifestyle Limited	<b>Dispatch At</b> :	
<b>Sample Type</b> : EDTA	<b>Location</b> : CHPL	

Parameter	Results	Unit	Biological Ref. Interval
-----------	---------	------	--------------------------

**COMPLETE BLOOD COUNT (CBC)**

Hemoglobin (Colorimetric method)	14.0	g/dL	13.5 - 18
Hematocrit (Calculated)	42.10	%	40 - 50
RBC Count (Electrical Impedance)	5.16	million/cmm	4.73 - 5.5
MCV (Calculated)	L <b>81.7</b>	fL	83 - 101
MCH (Calculated)	27.2	Pg	27 - 32
MCHC (Calculated)	33.3	%	31.5 - 34.5
RDW (Calculated)	13.9	%	11.5 - 14.5
WBC Count Flowcytometry with manual Microscopy	6370	/cmm	4000 - 10000
MPV (Calculated)	10.3	fL	6.5 - 11.5

<u>DIFFERENTIAL WBC COUNT</u>	[ % ]	EXPECTED VALUES	[ Abs ]	EXPECTED VALUES
Neutrophils (%)	52	% 40 - 80	3312 /cmm	2000 - 7000
Lymphocytes (%)	35	% 20 - 40	2230 /cmm	1000 - 3000
Eosinophils (%)	06	% 0 - 6	446 /cmm	200 - 1000
Monocytes (%)	07	% 2 - 10	382 /cmm	20 - 500
Basophils (%)	0	% 0 - 2	0 /cmm	0 - 100

**PERIPHERAL SMEAR STUDY**

RBC Morphology Normocytic and Normochromic.  
 WBC Morphology Normal

**PLATELET COUNTS**

Platelet Count (Electrical Impedance) 342000 /cmm 150000 - 450000  
 Electrical Impedance  
 Platelets Platelets are adequate with normal morphology.  
 Parasites Malarial parasite is not detected.  
 Comment -

We/Laboratory hereby declare that we may require to place some information in the public domain/available publicly because of regulatory/statutory requirements.

This is an electronically authenticated report.

\* This test has been out sourced.

Approved By :   
 Dr. Purvish Darji  
 MD (Pathology)

Approved On : 03-Oct-2024 10:04 AM



**TEST REPORT**

<b>Reg. No</b> : 410100098	<b>Ref Id</b> : AHCN-31101102401002	<b>Collected On</b> : 03-Oct-2024 09:11 AM
<b>Name</b> : Mr. Mohammedalimas Shaikh		<b>Reg. Date</b> : 03-Oct-2024 09:09 AM
<b>Age/Sex</b> : 24 Years / Male	<b>Pass. No.</b> :	<b>Tele No.</b> : 8141214683
<b>Ref. By</b> : Apollo Health & Lifestyle Limited		<b>Dispatch At</b> :
<b>Sample Type</b> : Urine Spot		<b>Location</b> : CHPL

Test	Result	Unit	Biological Ref. Interval
------	--------	------	--------------------------

**URINE ROUTINE EXAMINATION**
**PHYSICAL EXAMINATION**

Quantity	20 cc	
Colour	Pale Yellow	
Clarity	Clear	Clear

**CHEMICAL EXAMINATION (BY REFLECTANCE PHOTOMETRIC)**

pH	6	4.6 - 8.0
Sp. Gravity	1.015	1.001 - 1.035
Protein	Nil	Nil
Glucose	Nil	Nil
Ketone Bodies	Nil	Nil
Urobilinogen	Nil	Nil
Bilirubin	Nil	Nil
Nitrite	Nil	Nil
Blood	Nil	Nil

**MICROSCOPIC EXAMINATION (MANUAL BY MICROSCOPY)**

Leucocytes (Pus Cells)	Occasional/hpf	Nil
Erythrocytes (Red Cells)	Nil	Nil
Epithelial Cells	Occasional	Nil
Crystals	Absent	Absent
Casts	Absent	Absent
Amorphous Material	Absent	Absent
Bacteria	Absent	Absent
Remarks	-	

We/Laboratory hereby declare that we may require to place some information in the public domain/available publicly because of regulatory/statutory requirements.

This is an electronically authenticated report.

\* This test has been out sourced.

**Approved By :**   
**Dr. Purvish Darji**  
 MD (Pathology)

**Approved On :** 03-Oct-2024 11:59 AM

**TEST REPORT**

<b>Reg. No</b> : 410100098	<b>Ref Id</b> : AHCN-31101102401002	<b>Collected On</b> : 03-Oct-2024 09:11 AM
<b>Name</b> : Mr. Mohammedalimas Shaikh		<b>Reg. Date</b> : 03-Oct-2024 09:09 AM
<b>Age/Sex</b> : 24 Years / Male	<b>Pass. No.</b> :	<b>Tele No.</b> : 8141214683
<b>Ref. By</b> : Apollo Health & Lifestyle Limited		<b>Dispatch At</b> :
<b>Sample Type</b> : Serum, EDTA, Flouride F, Flouride PP		<b>Location</b> : CHPL

Parameter	Result	Unit	Biological Ref. Interval
-----------	--------	------	--------------------------

**BIO - CHEMISTRY**

<b>SGPT</b> <i>Pyruvate to Lactate - IFCC</i>	12.10	U/L	0 - 45
<b>BUN</b> <i>Urease - UV Method</i>	9.40	mg/dL	6.0 - 20.0
<b>Creatinine</b> <i>Sarcosine Oxidase peroxidase</i>	0.97	mg/dL	0.7 - 1.3
<b>BUN/CREATININE RATIO</b> <i>Calculated</i>	9.69		
<b>Fasting Blood Sugar (FBS)</b> <i>GOD-POD Method</i>	92.20	mg/dL	70 - 110
<b>Post Prandial Blood Sugar (PPBS)</b> <i>GOD-POD Method</i>	114.5	mg/dL	70 - 140
<b>Creatinine</b> <i>Sarcosine Oxidase peroxidase</i>	0.97	mg/dL	0.7 - 1.3

**SERUM BILIRUBIN**

<b>Total Bilirubin</b> <i>Vanadate Oxidation</i>	0.53	mg/dL	Cord : Premature & full term : <2.0 0-1 day : Premature : <8.0 0-1 day : Full term : 1.4 - 8.7 1-2 day : Premature : <12 1-2 day : Full term : 3.4 - 11.5 3-5 day : Premature : <16 3-5 day : Full term : 1.5 - 12.0 Adult : 0.3 - 1.2
---	------	-------	---

We/Laboratory hereby declare that we may require to place some information in the public domain/available publicly because of regulatory/statutory requirements.

This is an electronically authenticated report.

\* This test has been out sourced.

**Approved By :**   
**Dr. Purvish Darji**  
 MD (Pathology)

**Approved On :** 03-Oct-2024 10:33 AM



**TEST REPORT**

**Reg. No** : 410100098      **Ref Id** : AHCN-31101102401002      **Collected On** : 03-Oct-2024 09:11 AM  
**Name** : Mr. Mohammedalimas Shaikh      **Reg. Date** : 03-Oct-2024 09:09 AM  
**Age/Sex** : 24 Years / Male      **Pass. No.** :      **Tele No.** : 8141214683  
**Ref. By** : Apollo Health & Lifestyle Limited      **Dispatch At** :  
**Sample Type** : Serum,EDTA,Flouride F,Flouride PP      **Location** : CHPL

**SERUM BILIRUBIN**

<b>Direct Bilirubin</b> <i>Vanadate</i>	0.15	mg/dL	0.0 - 0.4
<b>Indirect Bilirubin</b> <i>Calculated</i>	0.38	mg/dL	0.0 - 1.1

**HEMATOLOGY**

**BLOOD GROUP & RH**

Specimen: EDTA and Serum; Method: Forward Reverse Tube Agglutination

**ABO**  
*Tube Agglutination (Forward & Reverse grouping) Method*

"AB"

**Rh (D)**  
*Tube Agglutination (Forward & Reverse grouping) Method*

Positive

**Note**

-

We/Laboratory hereby declare that we may require to place some information in the public domain/available publicly because of regulatory/statutory requirements.

This is an electronically authenticated report.

\* This test has been out sourced.

**Approved By** :   
Dr. Purvish Darji  
MD (Pathology)

**Approved On** : 03-Oct-2024 10:33 AM





**LABORATORY REPORT**

**Name** : Mr. Mohammedalimas Shaikh  
**Sex/Age** : Male/24 Years  
**Ref. By** : Apollo Health & Lifestyle Limited  
**Client Name** : Apollo Health & Lifestyle Limited

**Reg. No** : 410100098  
**Reg. Date** : 03-Oct-2024 09:09 AM  
**Collected On** :  
**Report Date** : 03-Oct-2024 03:59 PM

**Eye Check - Up**

No Eye Complaints

RIGHT EYE

SP: -0.50

CY: -0.50

AX:178

LEFT EYE

SP : +0.25

CY : -0.75

AX :1

	Without Glasses	With Glasses
Right Eye	6/6	N.A
Left Eye	6/6	N.A

Near Vision: Right Eye - N/6, Left Eye - N/6

ColorVision : Normal

Comments: Normal

----- End Of Report -----

This is an electronically authenticated report



**Dr Kejal Patel**  
MB,DO(Ophth)

Page 6 of 6



**LABORATORY REPORT**

<b>Name</b>	: Mr. Mohammedalimas Shaikh	<b>Reg. No</b>	: 410100098
<b>Sex/Age</b>	: Male/24 Years	<b>Reg. Date</b>	: 03-Oct-2024 09:09 AM
<b>Ref. By</b>	: Apollo Health & Lifestyle Limited	<b>Collected On</b>	:
<b>Client Name</b>	: Apollo Health & Lifestyle Limited	<b>Report Date</b>	: 03-Oct-2024 03:15 PM

**X RAY CHEST PA**

Both lung fields show prominent broncho-vascular markings.

No evidence of any active infiltrations or consolidation.

Cardiac size appears within normal limits.

Both costo-phrenic angles appear free of fluid.

Both domes of diaphragm appear normal.

Radiological interpretation is professional opinion and not the final diagnosis. Please see your referring doctor for interpretation of these results. Not valid for medico legal purposes. Results are subject to variations due to technical limitations and patient's preparation, hence correlation with clinical findings and other investigation should be carried out to know the nature of illness.

----- End Of Report -----

This is an electronically authenticated report



**DR DHAVAL PATEL**  
Consultant Radiologist  
MB,DMRE  
Reg No:0494

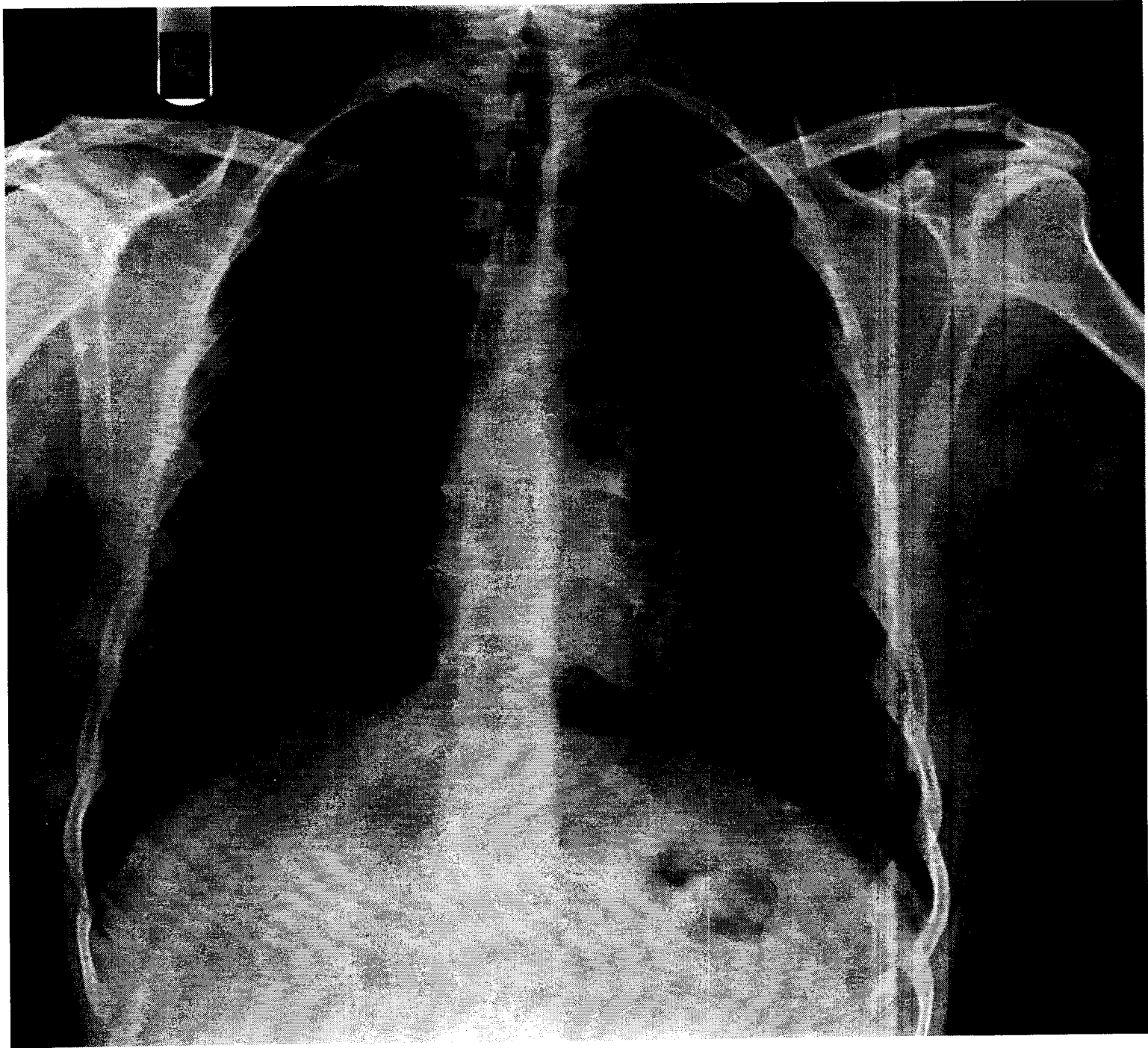

**MOH ALMAS SHAIKH 24Y/M**

**03/10/2024**

**CUROVIS HEALTHCARE**



**LABORATORY REPORT**

**Name** : Mr. Mohammedalimas Shaikh  
**Sex/Age** : Male/24 Years  
**Ref. By** : Apollo Health & Lifestyle Limited  
**Client Name** : Apollo Health & Lifestyle Limited

**Reg. No** : 410100098  
**Reg. Date** : 03-Oct-2024 09:09 AM  
**Collected On** :  
**Report Date** : 03-Oct-2024 03:15 PM

**Electrocardiogram**

**Findings**

Normal Sinus Rhythm.

Within Normal Limit.

This is an electronically authenticated report

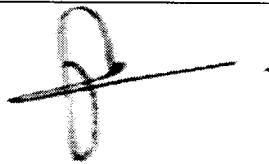

**Dr. Parth S Patel**  
MBBS. MD. FNB

**DR.MUKESH LADDHA**

Page 1 of 2

Note: Bring this document in next visit. Prescription is valid for 1 Month or as per advise.

**CUROVIS HEALTHCARE PVT. LTD.**

'B' Block, Mondeal Business Park, Near Gurudwara, Bodakdev, S.G. Highway, Ahmedabad - 380 054, Gujarat

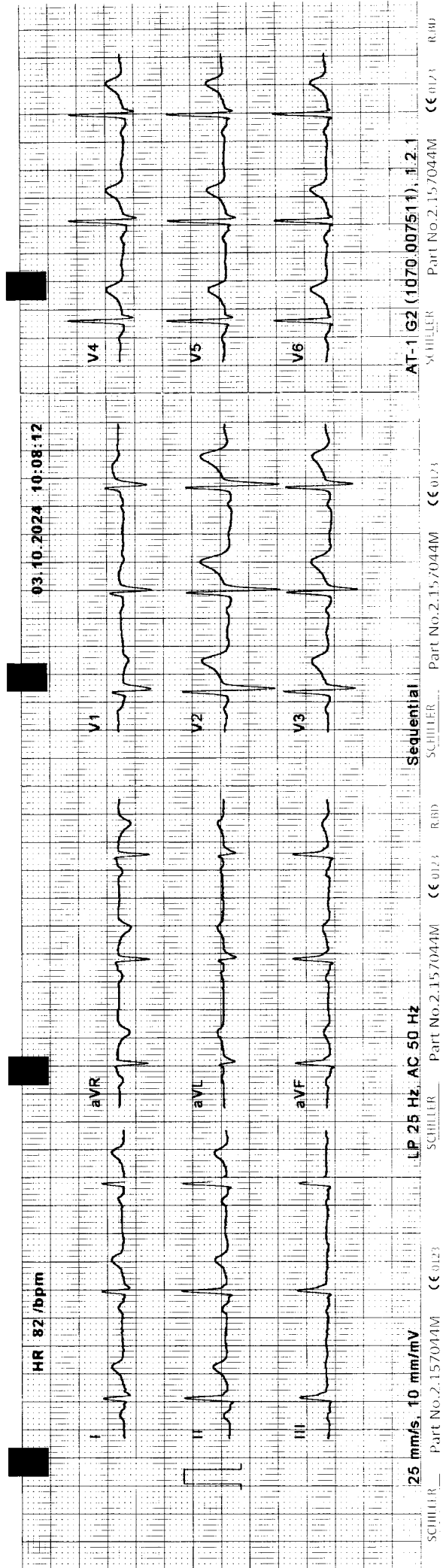

RR	734 ms	P axis	36°
P	96 ms	QRS axis	60°
PR	128 ms	T axis	10°
QRS	94 ms		
QT	338 ms		
QTc (Bazett)	395 ms		
Sokolow	2.43 mV		
Cornell	0.03 mV		
Lewis	-0.17 mV		
Romhilt	1		

HR	82 /bpm
Name	Mohammed Saif Sheikh
Patient ID	Age: 24
Date of Birth	Male
Gender	
Pacemaker	
Height	cm
Weight	kg
BP	mmHg
Medication	
Remark	A. M. Sheikh

