

| | |
|----------------------------------|--|
| Patient Name : Mr.SACHIN KHERADE | Collected : 15/Jun/2024 10:47AM |
| Age/Gender : 45 Y 6 M 25 D/M | Received : 15/Jun/2024 01:02PM |
| UHID/MR No : SPUN.0000048066 | Reported : 15/Jun/2024 01:43PM |
| Visit ID : SPUNOPV64438 | Status : Final Report |
| Ref Doctor : Dr.SELF | Sponsor Name : ARCOFEMI HEALTHCARE LIMITED |
| Emp/Auth/TPA ID : 77845467 | |

DEPARTMENT OF HAEMATOLOGY

ARCOFEMI - MEDIWHEEL - PMC PACK H - PAN INDIA - FY2324

| Test Name | Result | Unit | Bio. Ref. Range | Method |
|---|--------------|-------------------------|-----------------|--------------------------------|
| HEMOGRAM , WHOLE BLOOD EDTA | | | | |
| HAEMOGLOBIN | 15.4 | g/dL | 13-17 | Spectrophotometer |
| PCV | 46.20 | % | 40-50 | Electronic pulse & Calculation |
| RBC COUNT | 5.61 | Million/cu.mm | 4.5-5.5 | Electrical Impedance |
| MCV | 82.4 | fL | 83-101 | Calculated |
| MCH | 27.5 | pg | 27-32 | Calculated |
| MCHC | 33.3 | g/dL | 31.5-34.5 | Calculated |
| R.D.W | 15.2 | % | 11.6-14 | Calculated |
| TOTAL LEUCOCYTE COUNT (TLC) | 6,920 | cells/cu.mm | 4000-10000 | Electrical Impedance |
| DIFFERENTIAL LEUCOCYTIC COUNT (DLC) | | | | |
| NEUTROPHILS | 53.4 | % | 40-80 | Electrical Impedance |
| LYMPHOCYTES | 27.2 | % | 20-40 | Electrical Impedance |
| EOSINOPHILS | 9 | % | 1-6 | Electrical Impedance |
| MONOCYTES | 9.2 | % | 2-10 | Electrical Impedance |
| BASOPHILS | 1.2 | % | <1-2 | Electrical Impedance |
| ABSOLUTE LEUCOCYTE COUNT | | | | |
| NEUTROPHILS | 3695.28 | Cells/cu.mm | 2000-7000 | Calculated |
| LYMPHOCYTES | 1882.24 | Cells/cu.mm | 1000-3000 | Calculated |
| EOSINOPHILS | 622.8 | Cells/cu.mm | 20-500 | Calculated |
| MONOCYTES | 636.64 | Cells/cu.mm | 200-1000 | Calculated |
| BASOPHILS | 83.04 | Cells/cu.mm | 0-100 | Calculated |
| Neutrophil lymphocyte ratio (NLR) | 1.96 | | 0.78- 3.53 | Calculated |
| PLATELET COUNT | 245000 | cells/cu.mm | 150000-410000 | Electrical impedance |
| ERYTHROCYTE SEDIMENTATION RATE (ESR) | 9 | mm at the end of 1 hour | 0-15 | Modified Westergren |
| PERIPHERAL SMEAR | | | | |

RBC Predominantly Normocytic Normochromic with Microcytes+
WBC Eosinophilia
Platelets are Adequate
No hemoparasite seen.

 Dr Sneha Shah
 MBBS, MD (Pathology)
 Consultant Pathologist

SIN No:BED240154321



This test has been performed at Apollo Health and Lifestyle Ltd- Sadashiv Peth Pune, Diagnostics Lab

Patient Name : Mr.SACHIN KHERADE
Age/Gender : 45 Y 6 M 25 D/M
UHID/MR No : SPUN.0000048066
Visit ID : SPUNOPV64438
Ref Doctor : Dr.SELF
Emp/Auth/TPA ID : 77845467

Collected : 15/Jun/2024 10:47AM
Received : 15/Jun/2024 01:02PM
Reported : 15/Jun/2024 01:43PM
Status : Final Report
Sponsor Name : ARCOFEMI HEALTHCARE LIMITED

DEPARTMENT OF HAEMATOLOGY

ARCOFEMI - MEDIWHEEL - PMC PACK H - PAN INDIA - FY2324

Dr Sneha Shah
MBBS, MD (Pathology)
Consultant Pathologist

SIN No:BED240154321



This test has been performed at Apollo Health and Lifestyle Ltd- Sadashiv Peth Pune, Diagnostics Lab

Apollo Speciality Hospitals Private Limited

(Formerly known as a Nova Speciality Hospitals Private Limited)

CIN- U85100TG2009PTC099414

Regd Off: 1-10-62/62, 5th Floor, Ashoka Raghupathi Chambers,
Begumpet, Hyderabad, Telangana - 500016

Address:

P.No 9 & 10a, S.NO.284, Resate Chambers, Saras Baug Road,
Vijayanagar Colony, Opp. Saras Play Ground, Sadashiv Peth,
Pune, Maharashtra.

| | |
|----------------------------------|--|
| Patient Name : Mr.SACHIN KHERADE | Collected : 15/Jun/2024 10:47AM |
| Age/Gender : 45 Y 6 M 25 D/M | Received : 15/Jun/2024 01:02PM |
| UHID/MR No : SPUN.0000048066 | Reported : 15/Jun/2024 02:18PM |
| Visit ID : SPUNOPV64438 | Status : Final Report |
| Ref Doctor : Dr.SELF | Sponsor Name : ARCOFEMI HEALTHCARE LIMITED |
| Emp/Auth/TPA ID : 77845467 | |

DEPARTMENT OF HAEMATOLOGY

ARCOFEMI - MEDIWHEEL - PMC PACK H - PAN INDIA - FY2324

| Test Name | Result | Unit | Bio. Ref. Range | Method |
|---|----------|------|-----------------|-----------------------------|
| BLOOD GROUP ABO AND RH FACTOR , WHOLE BLOOD EDTA | | | | |
| BLOOD GROUP TYPE | AB | | | Microplate Hemagglutination |
| Rh TYPE | Positive | | | Microplate Hemagglutination |



DR.Sanjay Ingle
M.B.B.S,M.D(Pathology)
Consultant Pathologist



SIN No:BED240154321

This test has been performed at Apollo Health and Lifestyle Ltd- Sadashiv Peth Pune, Diagnostics Lab

Apollo Speciality Hospitals Private Limited
(Formerly known as Apollo Speciality Hospitals Private Limited)
CIN- U85100TG2009PTC099414
Regd Off:1-10-62/62,5th Floor, Ashoka RaghupathiChambers,
Begumpet, Hyderabad, Telangana - 500016

P.No 9 & 10a, S.NO.284, Reshmi Chambers, Saras Baug Road,
Vijayanagar Colony, Opp. Saras Play Ground, Sadashiv Peth,
Pune, Maharashtra.

| | |
|----------------------------------|--|
| Patient Name : Mr.SACHIN KHERADE | Collected : 15/Jun/2024 10:47AM |
| Age/Gender : 45 Y 6 M 25 D/M | Received : 15/Jun/2024 12:37PM |
| UHID/MR No : SPUN.0000048066 | Reported : 15/Jun/2024 01:04PM |
| Visit ID : SPUNOPV64438 | Status : Final Report |
| Ref Doctor : Dr.SELF | Sponsor Name : ARCOFEMI HEALTHCARE LIMITED |
| Emp/Auth/TPA ID : 77845467 | |

DEPARTMENT OF BIOCHEMISTRY

ARCOFEMI - MEDIWHEEL - PMC PACK H - PAN INDIA - FY2324

| Test Name | Result | Unit | Bio. Ref. Range | Method |
|-------------------------------|--------|-------|-----------------|------------|
| GLUCOSE, FASTING , NAF PLASMA | 90 | mg/dL | 70-100 | HEXOKINASE |

Comment:

As per American Diabetes Guidelines, 2023

| Fasting Glucose Values in mg/dL | Interpretation |
|---------------------------------|----------------|
| 70-100 mg/dL | Normal |
| 100-125 mg/dL | Prediabetes |
| ≥126 mg/dL | Diabetes |
| <70 mg/dL | Hypoglycemia |

Note:

- 1.The diagnosis of Diabetes requires a fasting plasma glucose of > or = 126 mg/dL and/or a random / 2 hr post glucose value of > or = 200 mg/dL on at least 2 occasions.
2. Very high glucose levels (>450 mg/dL in adults) may result in Diabetic Ketoacidosis & is considered critical.

Sneha Shah
Dr Sneha Shah
MBBS, MD (Pathology)
Consultant Pathologist

SIN No:PLF02173461



This test has been performed at Apollo Health and Lifestyle Ltd- Sadashiv Peth Pune, Diagnostics Lab

Apollo Speciality Hospitals Private Limited

(Formerly known as a Nova Speciality Hospitals Private Limited)

CIN- U85100TG2009PTC099414

Regd Off: 1-10-62/62, 5th Floor, Ashoka Raghupathi Chambers, Begumpet, Hyderabad, Telangana - 500016

Address:

P.No 9 & 10a, S.NO.284, Resate Chambers, Saras Baug Road, Vijayanagar Colony, Opp. Saras Play Ground, Sadashiv Peth, Pune, Maharashtra.

Patient Name : Mr.SACHIN KHERADE
Age/Gender : 45 Y 6 M 25 D/M
UHID/MR No : SPUN.0000048066
Visit ID : SPUNOPV64438
Ref Doctor : Dr.SELF
Emp/Auth/TPA ID : 77845467

Collected : 15/Jun/2024 10:47AM
Received : 15/Jun/2024 12:48PM
Reported : 15/Jun/2024 02:05PM
Status : Final Report
Sponsor Name : ARCOFEMI HEALTHCARE LIMITED

DEPARTMENT OF BIOCHEMISTRY

ARCOFEMI - MEDIWHEEL - PMC PACK H - PAN INDIA - FY2324

| Test Name | Result | Unit | Bio. Ref. Range | Method |
|---|--------|-------|-----------------|------------|
| GLUCOSE, POST PRANDIAL (PP), 2 HOURS , SODIUM FLUORIDE PLASMA (2 HR) | 112 | mg/dL | 70-140 | HEXOKINASE |

Comment:

It is recommended that FBS and PPBS should be interpreted with respect to their Biological reference ranges and not with each other.
Conditions which may lead to lower postprandial glucose levels as compared to fasting glucose levels may be due to reactive hypoglycemia, dietary meal content, duration or timing of sampling after food digestion and absorption, medications such as insulin preparations, sulfonylureas, amylin analogues, or conditions such as overproduction of insulin.

| Test Name | Result | Unit | Bio. Ref. Range | Method |
|--|--------|------|-----------------|--------|
| ALANINE AMINOTRANSFERASE (ALT/SGPT) , SERUM | 26.32 | U/L | <50 | IFCC |

Comment:

ALT elevations are noted in liver parenchymal diseases, leading to injury / destruction of hepatocytes.
ALT levels are seen to be elevated even before the signs and symptoms of the liver injury appear.
The ALT levels remain high longer in blood as compared to AST levels. And though both the enzymes increase in liver injury, the rise in ALT is more compared to AST, thus also altering the ALT:AST ratio.



DR.Sanjay Ingle
M.B.B.S,M.D(Pathology)
Consultant Pathologist



SIN No:SE04750799

This test has been performed at Apollo Health and Lifestyle Ltd- Sadashiv Peth Pune, Diagnostics Lab

Apollo Speciality Hospitals Private Limited
(Formerly known as Apollo Speciality Hospitals Private Limited)
CIN- U85100TG2009PTC099414
Regd Off:1-10-62/62,5th Floor, Ashoka RaghupathiChambers,
Begumpet, Hyderabad, Telangana - 500016

P.No 9 & 10a, S.No.284, Reside Chambers, Saras Baug Road,
Vijayanagar Colony, Opp. Saras Play Ground, Sadashiv Peth,
Pune, Maharashtra.

| | |
|----------------------------------|--|
| Patient Name : Mr.SACHIN KHERADE | Collected : 15/Jun/2024 10:47AM |
| Age/Gender : 45 Y 6 M 25 D/M | Received : 15/Jun/2024 12:48PM |
| UHID/MR No : SPUN.0000048066 | Reported : 15/Jun/2024 02:11PM |
| Visit ID : SPUNOPV64438 | Status : Final Report |
| Ref Doctor : Dr.SELF | Sponsor Name : ARCOFEMI HEALTHCARE LIMITED |
| Emp/Auth/TPA ID : 77845467 | |

DEPARTMENT OF BIOCHEMISTRY

ARCOFEMI - MEDIWHEEL - PMC PACK H - PAN INDIA - FY2324

| Test Name | Result | Unit | Bio. Ref. Range | Method |
|---------------------------------|--------|-------|-----------------|--------|
| BILIRUBIN, TOTAL , SERUM | 0.70 | mg/dL | 0.3-1.2 | DPD |

| Test Name | Result | Unit | Bio. Ref. Range | Method |
|---------------------------|--------|-------|-----------------|-------------------------|
| CREATININE , SERUM | 0.95 | mg/dL | 0.72 - 1.18 | Modified Jaffe, Kinetic |



DR.Sanjay Ingle
M.B.B.S,M.D(Pathology)
Consultant Pathologist



SIN No:SE04750799

This test has been performed at Apollo Health and Lifestyle Ltd- Sadashiv Peth Pune, Diagnostics Lab

Apollo Speciality Hospitals Private Limited
(Formerly known as Apollo Speciality Hospitals Private Limited)
CIN- U85100TG2009PTC099414
Regd Off: 1-10-62/62, 5th Floor, Ashoka Raghupathi Chambers,
Begumpet, Hyderabad, Telangana - 500016

P. No 9 & 10a, S.No.284, Reshmi Chambers, Saras Baug Road,
Vijayanagar Colony, Opp. Saras Play Ground, Sadashiv Peth,
Pune, Maharashtra.

| | |
|----------------------------------|--|
| Patient Name : Mr.SACHIN KHERADE | Collected : 15/Jun/2024 10:47AM |
| Age/Gender : 45 Y 6 M 25 D/M | Received : 15/Jun/2024 12:37PM |
| UHID/MR No : SPUN.0000048066 | Reported : 15/Jun/2024 01:27PM |
| Visit ID : SPUNOPV64438 | Status : Final Report |
| Ref Doctor : Dr.SELF | Sponsor Name : ARCOFEMI HEALTHCARE LIMITED |
| Emp/Auth/TPA ID : 77845467 | |

DEPARTMENT OF CLINICAL PATHOLOGY

ARCOFEMI - MEDIWHEEL - PMC PACK H - PAN INDIA - FY2324

| Test Name | Result | Unit | Bio. Ref. Range | Method |
|--|----------|------|-----------------------|----------------------------------|
| COMPLETE URINE EXAMINATION (CUE) , URINE | | | | |
| PHYSICAL EXAMINATION | | | | |
| COLOUR | YELLOW | | PALE YELLOW | Physical measurement |
| TRANSPARENCY | CLEAR | | CLEAR | Physical measurement |
| pH | 5.0 | | 5-7.5 | Bromothymol Blue |
| SP. GRAVITY | 1.020 | | 1.002-1.030 | Dipstick |
| BIOCHEMICAL EXAMINATION | | | | |
| URINE PROTEIN | NEGATIVE | | NEGATIVE | PROTEIN ERROR OF INDICATOR |
| GLUCOSE | NORMAL | | NEGATIVE | GOD-POD |
| URINE BILIRUBIN | NEGATIVE | | NEGATIVE | AZO COUPLING |
| URINE KETONES (RANDOM) | NEGATIVE | | NEGATIVE | Sodium nitro prusside |
| UROBILINOGEN | NORMAL | | NORMAL (0.1-1.8mg/dl) | Diazonium salt |
| NITRITE | NEGATIVE | | NEGATIVE | Griess reaction |
| LEUCOCYTE ESTERASE | NEGATIVE | | NEGATIVE | Diazonium salt |
| CENTRIFUGED SEDIMENT WET MOUNT AND MICROSCOPY | | | | |
| PUS CELLS | 1 - 2 | /hpf | 0-5 | Automated Image based microscopy |
| EPITHELIAL CELLS | 1 - 2 | /hpf | < 10 | Automated Image Based Microscopy |
| RBC | 0 | /hpf | 0-2 | Automated Image based microscopy |
| CASTS | NEGATIVE | /lpf | 0-2 Hyaline Cast | Automated Image based microscopy |
| CRYSTALS | NEGATIVE | /hpf | Occasional-Few | Automated Image based microscopy |

Comment:

All urine samples are checked for adequacy and suitability before examination. Microscopy findings are reported as an average of 10 high power fields.



Dr Sneha Shah
MBBS, MD (Pathology)
Consultant Pathologist

SIN No:UR2367622

This test has been performed at Apollo Health and Lifestyle Ltd- Sadashiv Peth Pune, Diagnostics Lab

Apollo Speciality Hospitals Private Limited
(Formerly known as a Nova Speciality Hospitals Private Limited)
CIN- U85100TG2009PTC099414
Regd Off: 1-10-62/62, 5th Floor, Ashoka Raghupathi Chambers,
Begumpet, Hyderabad, Telangana - 500016

Address:
P.No 9 & 10a, S.No.284, Reside Chambers, Saras Baug Road,
Vijayanagar Colony, Opp. Saras Play Ground, Sadashiv Peth,
Pune, Maharashtra.



Patient Name : Mr.SACHIN KHERADE
Age/Gender : 45 Y 6 M 25 D/M
UHID/MR No : SPUN.0000048066
Visit ID : SPUNOPV64438
Ref Doctor : Dr.SELF
Emp/Auth/TPA ID : 77845467

Collected : 15/Jun/2024 10:47AM
Received : 15/Jun/2024 12:37PM
Reported : 15/Jun/2024 01:27PM
Status : Final Report
Sponsor Name : ARCOFEMI HEALTHCARE LIMITED

DEPARTMENT OF CLINICAL PATHOLOGY

ARCOFEMI - MEDIWHEEL - PMC PACK H - PAN INDIA - FY2324

*** End Of Report ***

Dr Sneha Shah
MBBS, MD (Pathology)
Consultant Pathologist

SIN No:UR2367622

This test has been performed at Apollo Health and Lifestyle Ltd- Sadashiv Peth Pune, Diagnostics Lab

Apollo Speciality Hospitals Private Limited

(Formerly known as a Nova Speciality Hospitals Private Limited)

CIN- U85100TG2009PTC099414

Regd Off: 1-10-62/62, 5th Floor, Ashoka Raghupathi Chambers,
Begumpet, Hyderabad, Telangana - 500016

Address:

P. No 9 & 10a, S.NO.284, Resate Chambers, Saras Baug Road,
Vijayanagar Colony, Opp. Saras Play Ground, Sadashiv Peth,
Pune, Maharashtra.



| | | |
|---|---|--|
| Name : Mr. Sachin Kherade Address : Shivajinagar, Pune Plan : ARCOFEMI MEDIWHEEL PMC CREDIT PAN INDIA OP AGREEMENT | Age : 45 Y Sex : M | UHID :SPUN.0000048066  OP Number :SPUNOPV64438 Bill No :SPUN-OCR-11035 Date : 15.06.2024 09:54 |
|---|---|--|

| Sno | Service Type/ServiceName | Department |
|-------------------------------------|--|------------|
| 1 | ARCOFEMI - MEDIWHEEL - PMC PACK H - PAN INDIA - FY2324 | |
| 1 | BILIRUBIN, TOTAL - SERUM | |
| 2 | GLUCOSE, FASTING | |
| 3 | HEMOGRAM + PERIPHERAL SMEAR | |
| 4 | ALANINE AMINOTRANSFERASE (ALT/SGPT), SERUM | |
| 5 | COMPLETE URINE EXAMINATION | |
| <input checked="" type="checkbox"/> | PERIPHERAL SMEAR | |
| <input checked="" type="checkbox"/> | ECG | |
| 8 | CREATININE, SERUM | |
| <input checked="" type="checkbox"/> | GLUCOSE, POST PRANDIAL (PP), 2 HOURS (POST MEAL) 12:30 | |
| <input checked="" type="checkbox"/> | X-RAY CHEST PA | |
| <input checked="" type="checkbox"/> | FITNESS BY GENERAL PHYSICIAN | |
| 12 | BLOOD GROUP ABO AND RH FACTOR | |
| <input checked="" type="checkbox"/> | OPHTHAL BY GENERAL PHYSICIAN | |
| 14 | BUN/CREATININE RATIO | |

CERTIFICATE OF MEDICAL FITNESS

This is to certify that I have conducted the clinical examination

of Sachin Kherade on 15/05/24

After reviewing the medical history and on clinical examination it has been found that he/she is

| | Tick |
|--|-------------------------------------|
| <ul style="list-style-type: none">• Medically Fit | <input checked="" type="checkbox"/> |
| <ul style="list-style-type: none">• Fit with restrictions/recommendations <p>Though following restrictions have been revealed, in my opinion, these are not impediments to the job.</p> <p>1.....</p> <p>2.....</p> <p>3.....</p> <p>However the employee should follow the advice/medication that has been communicated to him/her.</p> <p>Review after _____</p> | |
| <ul style="list-style-type: none">• Currently Unfit. Review after _____ recommended | |
| <ul style="list-style-type: none">• Unfit | |

Dr. Samrat Shah 
General Physician
Apollo Spectra Hospital Pune

This certificate is not meant for medico-legal purposes

Dr. Samrat Shah
MBBS MD
Reg No. 2021097302
Consultant Internal Medicine
Apollo Speciality Hospital

Date : 15/06/2024
MRNO :
Name : Sachin Kherode
Age/Gender :
Mobile No : 451M

Department : G.P
Consultant :
Reg. No :
Qualification : Dr. Samrat
Consultation Timing : Shah

| | | | |
|-----------------|-------------------|--------------|------------------|
| Pulse : 76b/m. | B.P. : 130/90mmHg | Resp : 20b/m | Temp : Afebrile |
| Weight : 70.6kg | Height : 162cm | BMI : - | Waist Circum : - |

General Examination / Allergias
History

Clinical Diagnosis & Management Plan SPO2 - 100%.

found fit to join duty

Follow up date:

Dr. Samrat Shah
MBBS MD
Reg No. 2021092302
Consultant Internal Medicine
Apollo Spectra Hospitals
Shah

| | | | |
|-----------------|-------------------|--------------|-------------------------------|
| Patient Name | Mr.SACHIN KHERADE | Collected | : 15/Jun/2024 10:47AM |
| Age/Gender | : 45 Y 6 M 25 D/M | Received | : 15/Jun/2024 01:02PM |
| UHID/MR No | : SPUN.0000048066 | Reported | : 15/Jun/2024 01:43PM |
| Visit ID | : SPUNOPV64438 | Status | : Final Report |
| Ref Doctor | : Dr.SELF | Sponsor Name | : ARCOFEMI HEALTHCARE LIMITED |
| Emp/Auth/TPA ID | : 77845467 | | |

DEPARTMENT OF HAEMATOLOGY

ARCOFEMI - MEDIWHEEL - PMC PACK H - PAN INDIA - FY2324

| Test Name | Result | Unit | Bio. Ref. Range | Method |
|--|---------|-------------------------|-----------------|--------------------------------|
| HEMOGRAM , WHOLE BLOOD EDTA | | | | |
| HAEMOGLOBIN | 15.4 | g/dL | 13-17 | Spectrophotometer |
| PCV | 46.20 | % | 40-50 | Electronic pulse & Calculation |
| RBC COUNT | 5.61 | Million/cu.mm | 4.5-5.5 | Electrical Impedance |
| MCV | 82.4 | fL | 83-101 | Calculated |
| MCH | 27.5 | pg | 27-32 | Calculated |
| MCHC | 33.3 | g/dL | 31.5-34.5 | Calculated |
| R.D.W | 15.2 | % | 11.6-14 | Calculated |
| TOTAL LEUCOCYTE COUNT (TLC) | 6,920 | cells/cu.mm | 4000-10000 | Electrical Impedance |
| DIFFERENTIAL LEUCOCYTIC COUNT (DLC) | | | | |
| NEUTROPHILS | 53.4 | % | 40-80 | Electrical Impedance |
| LYMPHOCYTES | 27.2 | % | 20-40 | Electrical Impedance |
| EOSINOPHILS | 9 | % | 1-6 | Electrical Impedance |
| MONOCYTES | 9.2 | % | 2-10 | Electrical Impedance |
| BASOPHILS | 1.2 | % | <1-2 | Electrical Impedance |
| ABSOLUTE LEUCOCYTE COUNT | | | | |
| NEUTROPHILS | 3695.28 | Cells/cu.mm | 2000-7000 | Calculated |
| LYMPHOCYTES | 1882.24 | Cells/cu.mm | 1000-3000 | Calculated |
| EOSINOPHILS | 622.8 | Cells/cu.mm | 20-500 | Calculated |
| MONOCYTES | 636.64 | Cells/cu.mm | 200-1000 | Calculated |
| BASOPHILS | 83.04 | Cells/cu.mm | 0-100 | Calculated |
| Neutrophil lymphocyte ratio (NLR) | 1.96 | | 0.78- 3.53 | Calculated |
| PLATELET COUNT | 245000 | cells/cu.mm | 150000-410000 | Electrical Impedance |
| ERYTHROCYTE SEDIMENTATION RATE (ESR) | 9 | mm at the end of 1 hour | 0-15 | Modified Westergren |
| PERIPHERAL SMEAR | | | | |

RBC Predominantly Normocytic Normochromic with Microcytes+

WBC Eosinophilia

Platelets are Adequate

No hemoparasite seen.

Page 1 of 8



Dr Sneha Shah
MBBS, MD (Pathology)
Consultant Pathologist

SIN No:BED240154321

This test has been performed at Apollo Health and Lifestyle Ltd- Sadashiv Peth Pune, Diagnostics Lab



| | |
|----------------------------------|--|
| Patient Name : Mr.SACHIN KHERADE | Collected : 15/Jun/2024 10:47AM |
| Age/Gender : 45 Y 6 M 25 D/M | Received : 15/Jun/2024 01:02PM |
| UHID/MR No : SPUN.0000048066 | Reported : 15/Jun/2024 01:43PM |
| Visit ID : SPUNOPV64438 | Status : Final Report |
| Ref Doctor : Dr.SELF | Sponsor Name : ARCOFEMI HEALTHCARE LIMITED |
| Emp/Auth/TPA ID : 77845467 | |

DEPARTMENT OF HAEMATOLOGY

ARCOFEMI - MEDIWHEEL - PMC PACK H - PAN INDIA - FY2324



Dr Sneha Shah
MBBS, MD (Pathology)
Consultant Pathologist

SIN No:BED240154321

This test has been performed at Apollo Health and Lifestyle Ltd- Sadashiv Peth Pune, Diagnostics Lab



| | |
|----------------------------------|--|
| Patient Name : Mr.SACHIN KHERADE | Collected : 15/Jun/2024 10:47AM |
| Age/Gender : 45 Y 6 M 25 D/M | Received : 15/Jun/2024 01:02PM |
| UHID/MR No : SPUN.0000048066 | Reported : 15/Jun/2024 02:18PM |
| Visit ID : SPUNOPV64438 | Status : Final Report |
| Ref Doctor : Dr.SELF | Sponsor Name : ARCOFEMI HEALTHCARE LIMITED |
| Emp/Auth/TPA ID : 77845467 | |

DEPARTMENT OF HAEMATOLOGY

ARCOFEMI - MEDIWHEEL - PMC PACK H - PAN INDIA - FY2324

| Test Name | Result | Unit | Bio. Ref. Range | Method |
|---|----------|------|-----------------|-----------------------------|
| BLOOD GROUP ABO AND RH FACTOR , WHOLE BLOOD EDTA | | | | |
| BLOOD GROUP TYPE | AB | | | Microplate Hemagglutination |
| Rh TYPE | Positive | | | Microplate Hemagglutination |



DR.Sanjay Ingle
M.B.B.S,M.D(Pathology)
Consultant Pathologist

SIN No:BED240154321

This test has been performed at Apollo Health and Lifestyle Ltd- Sadashiv Peth Pune, Diagnostics Lab



| | |
|----------------------------------|--|
| Patient Name : Mr.SACHIN KHERADE | Collected : 15/Jun/2024 10:47AM |
| Age/Gender : 45 Y 6 M 25 D/M | Received : 15/Jun/2024 12:37PM |
| UHID/MR No : SPUN.0000048086 | Reported : 15/Jun/2024 01:04PM |
| Visit ID : SPUNOPV64438 | Status : Final Report |
| Ref Doctor : Dr.SELF | Sponsor Name : ARCOFEMI HEALTHCARE LIMITED |
| Emp/Auth/TPA ID : 77845467 | |

DEPARTMENT OF BIOCHEMISTRY

ARCOFEMI - MEDIWHEEL - PMC PACK H - PAN INDIA - FY2324

| Test Name | Result | Unit | Bio. Ref. Range | Method |
|-------------------------------|--------|-------|-----------------|------------|
| GLUCOSE, FASTING , NAF PLASMA | 90 | mg/dL | 70-100 | HEXOKINASE |

Comment:

As per American Diabetes Guidelines, 2023

| Fasting Glucose Values in mg/dL | Interpretation |
|---------------------------------|----------------|
| 70-100 mg/dL | Normal |
| 100-125 mg/dL | Prediabetes |
| ≥126 mg/dL | Diabetes |
| <70 mg/dL | Hypoglycemia |

Note:

- The diagnosis of Diabetes requires a fasting plasma glucose of $>$ or $=$ 126 mg/dL and/or a random / 2 hr post glucose value of $>$ or $=$ 200 mg/dL on at least 2 occasions.
- Very high glucose levels ($>$ 450 mg/dL in adults) may result in Diabetic Ketoacidosis & is considered critical.

 Dr Saeha Shah
 MBBS, MD (Pathology)
 Consultant Pathologist

SIN No:PLF02173461

This test has been performed at Apollo Health and Lifestyle Ltd- Sadashiv Peth Pune, Diagnostics Lab



| | |
|----------------------------------|--|
| Patient Name : Mr.SACHIN KHERADE | Collected : 15/Jun/2024 10:47AM |
| Age/Gender : 45 Y 6 M 25 D/M | Received : 15/Jun/2024 12:48PM |
| UHID/IMR No : SPUN.0000048066 | Reported : 15/Jun/2024 02:05PM |
| Visit ID : SPUNOPV64438 | Status : Final Report |
| Ref Doctor : Dr.SELF | Sponsor Name : ARCOFEMI HEALTHCARE LIMITED |
| Emp/Auth/TPA ID : 77845467 | |

DEPARTMENT OF BIOCHEMISTRY

ARCOFEMI - MEDIWHEEL - PMC PACK H - PAN INDIA - FY2324

| Test Name | Result | Unit | Bio. Ref. Range | Method |
|---|--------|------|-----------------|--------|
| ALANINE AMINOTRANSFERASE (ALT/SGPT) , SERUM | 26.32 | U/L | <50 | IFCC |

Comment:

ALT elevations are noted in liver parenchymal diseases, leading to injury / destruction of hepatocytes. ALT levels are seen to be elevated even before the signs and symptoms of the liver injury appear. The ALT levels remain high longer in blood as compared to AST levels. And though both the enzymes increase in liver injury, the rise in ALT is more compared to AST, thus also altering the ALT:AST ratio.



DR.Sanjay Ingle
M.B.B.S,M.D(Pathology)
Consultant Pathologist

SIN No:SE04750799

This test has been performed at Apollo Health and Lifestyle Ltd- Sadashiv Peth Pune, Diagnostics Lab



| | |
|----------------------------------|--|
| Patient Name : Mr.SACHIN KHERADE | Collected : 15/Jun/2024 10:47AM |
| Age/Gender : 45 Y 6 M 25 DM | Received : 15/Jun/2024 12:48PM |
| UHID/MR No : SPUN.0000048068 | Reported : 15/Jun/2024 02:11PM |
| Visit ID : SPUNOPV64438 | Status : Final Report |
| Ref Doctor : Dr.SELF | Sponsor Name : ARCOFEMI HEALTHCARE LIMITED |
| Emp/Auth/TPA ID : 77845467 | |

DEPARTMENT OF BIOCHEMISTRY

ARCOFEMI - MEDIWHEEL - PMC PACK H - PAN INDIA - FY2324

| Test Name | Result | Unit | Bio. Ref. Range | Method |
|--------------------------|--------|-------|-----------------|--------|
| BILIRUBIN, TOTAL , SERUM | 0.70 | mg/dL | 0.3-1.2 | DPD |

| Test Name | Result | Unit | Bio. Ref. Range | Method |
|--------------------|--------|-------|-----------------|-------------------------|
| CREATININE , SERUM | 0.95 | mg/dL | 0.72 - 1.18 | Modified Jaffe, Kinetic |



DR.Sanjay Ingle
M.B.B.S,M.D(Pathology)
Consultant Pathologist

SIN No:SEI4750799

This test has been performed at Apollo Health and Lifestyle Ltd- Sadashiv Peth Pune, Diagnostics Lab



| | |
|----------------------------------|--|
| Patient Name : Mr.SACHIN KHERADE | Collected : 15/Jun/2024 10:47AM |
| Age/Gender : 45 Y 6 M 25 D/M | Received : 15/Jun/2024 12:48PM |
| UHID/IMR No : SPUN.0000048066 | Reported : 15/Jun/2024 02:05PM |
| Visit ID : SPUNOPV64438 | Status : Final Report |
| Ref Doctor : Dr.SELF | Sponsor Name : ARCOFEMI HEALTHCARE LIMITED |
| Empi/Auth/TPA ID : 77845467 | |

DEPARTMENT OF BIOCHEMISTRY

ARCOFEMI - MEDIWHEEL - PMC PACK H - PAN INDIA - FY2324

| Test Name | Result | Unit | Bio. Ref. Range | Method |
|--|--------|-------|-----------------|------------|
| GLUCOSE, POST PRANDIAL (PP), 2 HOURS , SODIUM FLUORIDE PLASMA (2 HR) | 112 | mg/dL | 70-140 | HEXOKINASE |

Comment:

It is recommended that FBS and PPBS should be interpreted with respect to their Biological reference ranges and not with each other.

Conditions which may lead to lower postprandial glucose levels as compared to fasting glucose levels may be due to reactive hypoglycemia, dietary meal content, duration or timing of sampling after food digestion and absorption, medications such as insulin preparations, sulfonylureas, amylin analogues, or conditions such as overproduction of insulin.

| Test Name | Result | Unit | Bio. Ref. Range | Method |
|---|--------|------|-----------------|--------|
| ALANINE AMINOTRANSFERASE (ALT/SGPT) , SERUM | 26.32 | U/L | <50 | IFCC |

Comment:

ALT elevations are noted in liver parenchymal diseases, leading to injury / destruction of hepatocytes.

ALT levels are seen to be elevated even before the signs and symptoms of the liver injury appear.

The ALT levels remain high longer in blood as compared to AST levels. And though both the enzymes increase in liver injury, the rise in ALT is more compared to AST, thus also altering the ALT:AST ratio.



DR.Sanjay Ingle
M.B.B.S,M.D(Pathology)
Consultant Pathologist

SIN No:SE04750799



This test has been performed at Apollo Health and Lifestyle Ltd- Sadashiv Petal Patis, Diagnostics Lab

| | |
|----------------------------------|--|
| Patient Name : Mr.SACHIN KHERADE | Collected : 15/Jun/2024 10:47AM |
| Age/Gender : 45 Y 6 M 25 D/M | Received : 15/Jun/2024 12:37PM |
| UHID/MR No : SPUN.0000048066 | Reported : 15/Jun/2024 01:27PM |
| Visit ID : SPUNOPV64438 | Status : Final Report |
| Ref Doctor : Dr.SELF | Sponsor Name : ARCOFEMI HEALTHCARE LIMITED |
| Emp/Auth/TPA ID : 77845467 | |

DEPARTMENT OF CLINICAL PATHOLOGY

ARCOFEMI - MEDIWHEEL - PMC PACK H - PAN INDIA - FY2324

| Test Name | Result | Unit | Bio. Ref. Range | Method |
|--|----------|------|-----------------------|----------------------------------|
| COMPLETE URINE EXAMINATION (CUE) , URINE | | | | |
| PHYSICAL EXAMINATION | | | | |
| COLOUR | YELLOW | | PALE YELLOW | Physical measurement |
| TRANSPARENCY | CLEAR | | CLEAR | Physical measurement |
| pH | 5.0 | | 5-7.5 | Bromothymol Blue |
| SP. GRAVITY | 1.020 | | 1.002-1.030 | Dipstick |
| BIOCHEMICAL EXAMINATION | | | | |
| URINE PROTEIN | NEGATIVE | | NEGATIVE | PROTEIN ERROR OF INDICATOR |
| GLUCOSE | NORMAL | | NEGATIVE | GOD-POD |
| URINE BILIRUBIN | NEGATIVE | | NEGATIVE | AZO COUPLING |
| URINE KETONES (RANDOM) | NEGATIVE | | NEGATIVE | Sodium nitro prusside |
| UROBILINOGEN | NORMAL | | NORMAL (0.1-1.8mg/dl) | Diazonium salt |
| NITRITE | NEGATIVE | | NEGATIVE | Griess reaction |
| LEUCOCYTE ESTERASE | NEGATIVE | | NEGATIVE | Diazonium salt |
| CENTRIFUGED SEDIMENT WET MOUNT AND MICROSCOPY | | | | |
| PUS CELLS | 1 - 2 | /hpf | 0-5 | Automated Image based microscopy |
| EPITHELIAL CELLS | 1 - 2 | /hpf | < 10 | Automated Image Based Microscopy |
| RBC | 0 | /hpf | 0-2 | Automated Image based microscopy |
| CASTS | NEGATIVE | /lpf | 0-2 Hyaline Cast | Automated Image based microscopy |
| CRYSTALS | NEGATIVE | /hpf | Occasional-Few | Automated Image based microscopy |

Comment:

All urine samples are checked for adequacy and suitability before examination. Microscopy findings are reported as an average of 10 high power fields.

Page 7 of 8



Dr Sneha Shah
MBBS, MD (Pathology)
Consultant Pathologist

SIN No:UR2367622

This test has been performed at Apollo Health and Lifestyle Ltd- Sadashiv Peth Pune, Diagnostics Lab



| | | | |
|-----------------|---------------------|--------------|-------------------------------|
| Patient Name | : Mr SACHIN KHERADE | Collected | : 15/Jun/2024 10:47AM |
| Age/Gender | : 45 Y 6 M 25 D/M | Received | : 15/Jun/2024 12:37PM |
| UHID/MR No | : SPUN.0000048066 | Reported | : 15/Jun/2024 01:27PM |
| Visit ID | : SPUNOPV64438 | Status | : Final Report |
| Ref Doctor | : Dr.SELF | Sponsor Name | : ARCOFEMI HEALTHCARE LIMITED |
| Emp/Auth/TPA ID | : 77845467 | | |

DEPARTMENT OF CLINICAL PATHOLOGY

ARCOFEMI - MEDIWHEEL - PMC PACK H - PAN INDIA - FY2324

*** End Of Report ***

Result/s to Follow:
GLUCOSE, POST PRANDIAL (PP), 2 HOURS (POST MEAL)

Page 8 of 8



Dr Sneha Shah
MBBS, MD (Pathology)
Consultant Pathologist

SIN No:UR2367622

This test has been performed at Apollo Health and Lifestyle Ltd- Sadashiv Peth Pune, Diagnostics Lab



EYE REPORT



ASH/PUN/OPHT/06/02-0216

Name: Mr. Sachin Kherode

Date: 15/06/24

Age / Sex: 45 y / M

Ref No.:

Complaint: No complaints

Examination

NO DM
NO HTN

Unaided Vision
R 6/6 N10
L 6/6 N10

Spectacle Rx

| | Right Eye | | | | Left Eye | | | |
|----------|-----------|--------|------|--------|----------|--------|------|--------|
| | Vision | Sphere | Cyl. | Axis | Vision | Sphere | Cyl. | Axis |
| Distance | 6/6 | Plano | — | — | 6/6 | Plano | — | — |
| Add | +1.50 | — | — | N6 | +1.50 | — | — | N6 |
| | Sphere | CYL | Axis | Vision | Sphere | CYL | Axis | Vision |

Remarks:

WNL

PGP
R
L

Medications: ∴ BE colour vision Normal

| Trade Name | Frequency | Duration |
|------------|-----------|----------|
| | | |
| | | |
| | | |

Follow up: 1 mo

Consultant:

Mr. Sachin Khegade
M-45yr.

15.06.2024 11:05:08

Location:
Order Number:
Visit:
Indication:
Medication 1:
Medication 2:
Medication 3:

Room:

77 bpm
-- / -- mmHg

Technician:
Ordering Ph:
Referring Ph:
Attending Ph:

QRS : 80 ms
QT / QTcBaz : 366 / 414 ms
PR : 144 ms
P : 90 ms
RR / PP : 774 / 779 ms
P / QRS / T : 39 / 48 / 31 degrees

Normal sinus rhythm
Normal ECG

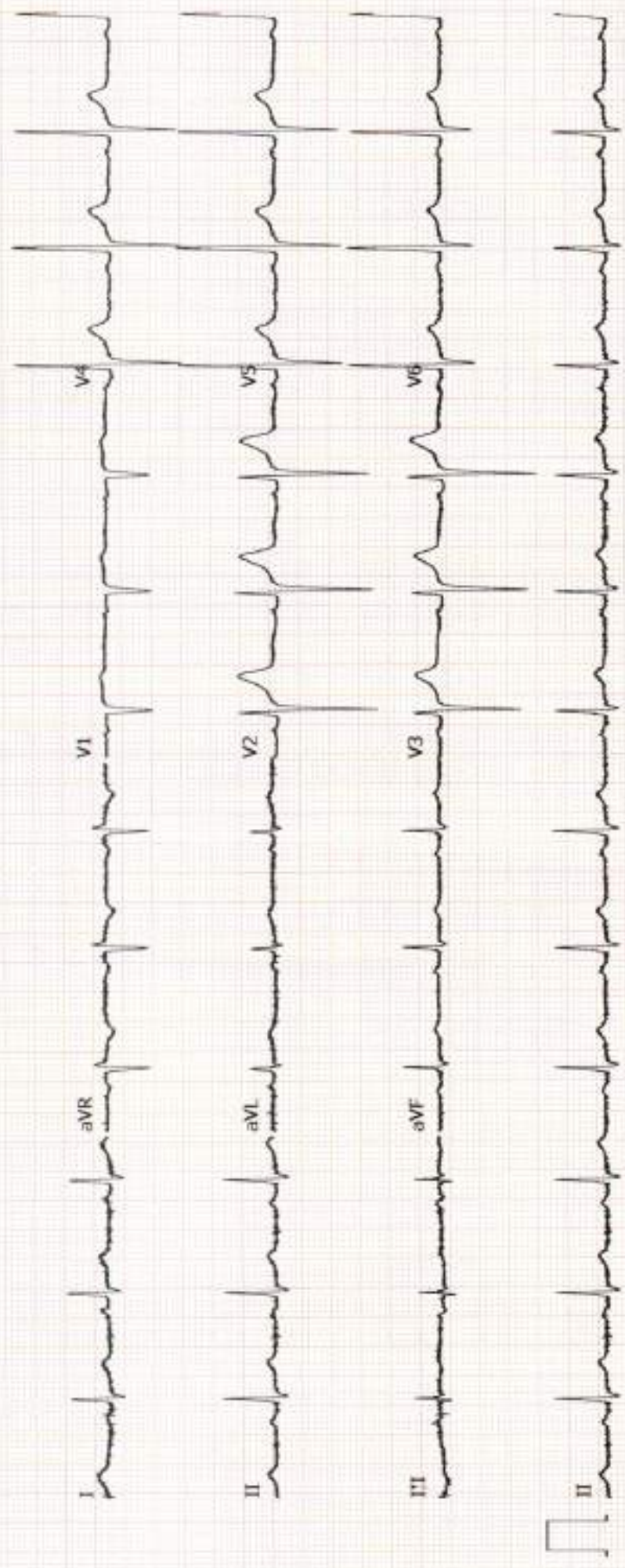



Patient Name:
Age:

MR.SACHIN KHERADE 45Y
45 Years

MR No:
Location:



SPUN.00043056
Apollo Spectra Hospital, Pune
(Swargate)

Gender: M
Image Count: 1
Arrival Time: 15-Jun-2024 10:20

Physician: SELF
Date of Exam: 15-Jun-2024
Date of Report: 15-Jun-2024 11:34

X-RAY CHEST P.A VIEW

HISTORY: Health check up

FINDINGS

Cardia is normal in size.
No pericardial effusion.
No focal lesion. No collapse. No consolidation.
The apices are free.
The costo and cardiophrenic angles are free. No pleural effusion
Normal mediastinum. No hilar or mediastinal lymphadenopathy.
No destructive osseous pathology is evident.

IMPRESSION:

No significant abnormality is seen.

Dr.V.Pavan Kumar.MBBS,DMRD.
Consultant Radiologist
Reg.No : 57017

CONFIDENTIALITY:

This transmission is confidential. If you are not the intended recipient, please notify us immediately. Any disclosure, distribution or other action based on the contents of this report may be unlawful.

PLEASE NOTE:

This radiological report is the professional opinion of the reporting radiologist based on the interpretation of the images and information provided at the time of reporting. It is meant to be used in correlation with other relevant clinical findings.

| | | | | | | | | |
|--------|--------------------------------|------------------------------|---------------------------------|------------|-----------------------|---|---|---|
| 198165 | GUDEL INDIA PRIVATE LIMITED... | Mýageri Amrut Siddappa | amrutmyageri641@gmail.com | 9922813941 | GUDEL INDIA AHC CREDI | ⊙ | ⊗ | 🔄 |
| 198163 | GUDEL INDIA PRIVATE LIMITED... | Batre Tejas Raju | tejas.batre@in.gudel.com | 7796287806 | GUDEL INDIA AHC CREDI | ⊙ | ⊗ | 🔄 |
| 198162 | GUDEL INDIA PRIVATE LIMITED... | Khobragade Rajesh Sagar | rajeshkhobragade11@gmail.com | 7020820467 | GUDEL INDIA AHC CREDI | ⊙ | ⊗ | 🔄 |
| 198161 | GUDEL INDIA PRIVATE LIMITED... | Jagtap Ramesh Aba | ramesh.jagtap@in.gudel.com | 8956028093 | GUDEL INDIA AHC CREDI | ⊙ | ⊗ | 🔄 |
| 198159 | GUDEL INDIA PRIVATE LIMITED... | Kahisagar Ganesh Hanumantrao | ganeshkahisagar62@gmail.com | 9421796747 | GUDEL INDIA AHC CREDI | ⊙ | ⊗ | 🔄 |
| 198158 | GUDEL INDIA PRIVATE LIMITED... | Gawade Dnyaneshwar Gundu | dnyaneshwargawade1445@gmail.com | 7875640583 | GUDEL INDIA AHC CREDI | ⊙ | ⊗ | 🔄 |
| 198154 | GUDEL INDIA PRIVATE LIMITED... | Kasote Mangesh Prabhakarao | mangesh.kasote1@gmail.com | 7066324241 | GUDEL INDIA AHC CREDI | ⊙ | ⊗ | 🔄 |
| 198153 | GUDEL INDIA PRIVATE LIMITED... | Kandhare Lahu Daftatraya | lahu.kandhare@in.gudel.com | 9764521383 | GUDEL INDIA AHC CREDI | ⊙ | ⊗ | 🔄 |
| 198152 | GUDEL INDIA PRIVATE LIMITED... | Chavan Dinesh Pandurang | dinesh.chavan@in.gudel.com | 9764020304 | GUDEL INDIA AHC CREDI | ⊙ | ⊗ | 🔄 |
| 197408 | ARCOFEMI HEALTHCARE LIMITED... | Sachin Shankar Kherade | sachinkherade@gmail.com | 9049232729 | ARCOFEMI MEDIWHEEL P | ⊙ | ⊗ | 🔄 |

सचिन शंकर खोराडे
Sachin Shankar Khorade
जन्म तारीख / DOB: 20/11/1978
पुरुष / Male







5486-5732 6436

मेरा आधार, मेरी पहचान

UIDAI
Unique Identification Authority of India

पता: S/O शंकर खोराडे, 11705,
सुटेक चेंबर्स, ज.म.रोड, नear modern
high school, शिवप्रसाद, पुणे
शहर, पुणे महानगर, 411005



5486 5732 6436

 1947  help@uidai.gov.in  www.uidai.gov.in