

Mr. Gaurav Saxena
39 yrs

Package to be created



CRM Lifecare Diagnostics <crm.lokhandwala@lifecarediagnostics.com>

Health Check up Booking Request(35E7736)

9956647237

Mediwheel <wellness@mediwheel.in>
To: crm.lokhandwala@lifecarediagnostics.com
Or: customercare@mediwheel.in

Thu, Nov 7, 2024 at 11:55 AM



011-41195959

Dear Life Care Diagnostics

We have received a booking request with the following details. Provide your confirmation by clicking on the Yes button.

You confirm this booking? Yes No

Name : GAURAV SAXENA
Contact Details : 9956647237
Hospital Package Name : Mediwheel Full Body Annual Plus Above 50 Male
Location : 1st Floor, Sunshine, Opp, Shastri Nagar Rd, Lokhandwala Complex, Andheri West- 400053.
Appointment Date : 09-11-2024

Member Information		
Booked Member Name	Age	Gender
GAURAV SAXENA	39 year	Male

Thanks,
Mediwheel Team
Please Download Mediwheel App



You have received this mail because your e-mail ID is registered with **Arcofemi Healthcare Limited**. This is a system-generated e-mail please don't reply to this message.

Please visit to our [Terms & Conditions](#) for more information. [Click here](#) to unsubscribe.



भारत सरकार
Government of India



Issue Date: 10/07/2013



गौरव सक्सेना
Gaurav Saxena
जन्म तिथि/DOB: 30/05/1985
पुरुष/ MALE

2192 6584 5346

VID : 9133 3626 8299 9860

मेरा आधार, मेरी पहचान

MEDICAL EXAMINATION REPORT

Name: Jayraj Saxena Date: 9-11-24
 Date of Birth: 30-5-1985 Age: 39 Sex: M
 Referred by: Dr. Medicom Proof of Identification: Adm

PLEASE TICK THE RELEVANT BOXES	Yes	No	PLEASE TICK THE RELEVANT BOXES	Yes	No
1) GENERAL APPEARANCE: Is there any abnormalities in general appearance & built up of the Examinee?	<input type="checkbox"/>	<input checked="" type="checkbox"/>	7) RESPIRATORY SYSTEM: a. Are there any abnormality in air entry and breath sounds?	<input type="checkbox"/>	<input checked="" type="checkbox"/>
1) DETAILS OF PHYSICAL EXAMINATION: a. Height <u>170</u> cm b. Weight <u>60.5</u> kg c. Blood Pressure <u>100/70</u> mm Hg. d. Pulse Rate <u>60</u> /min			b. Are there any abnormalities in the chest wall?	<input type="checkbox"/>	<input checked="" type="checkbox"/>
3) WHETHER IN THE PAST THE EXAMINEE: a. Has been hospitalized? (if YES, please give details) b. Was involved in any accident? c. Underwent Surgery? d. Is the examinee currently under any medication? e. Has there been any recent weight gain or weight loss?	<input checked="" type="checkbox"/>	<input type="checkbox"/>	b. Is there any evidence/ history of abnormality or disease of the respiratory system like breathlessness, wheezing, persistent cough, chronic bronchitis, emphysema, asthma, TB, Pneumonia?	<input type="checkbox"/>	<input checked="" type="checkbox"/>
4) FAMILY HISTORY: Has any of the examinee's immediate family members (natural only) ever suffered or is suffering from heart disease, kidney disease, stroke, hypertension, diabetes, cancer, mental illness or any hereditary disease? (please specify)	<input checked="" type="checkbox"/>	<input type="checkbox"/>	8) CARDIO VASCULAR SYSTEM: a. History of chest pain, palpitation, breathlessness esp. on mild/moderate exertion, night sleep. b. History of any peripheral vascular disorder? c. Is there any abnormality in heart sound? If a murmur is present, give the extent, grade point of maximum intensity and conduction and the probable diagnosis. d. Any history of CABG, Open Heart (Surgery, Angiography, PTCA, other intervention).	<input type="checkbox"/>	<input checked="" type="checkbox"/>
5) ENT, EYE & ORAL CAVITY: a. Are there any abnormalities in oral cavity? b. Are there any tobacco stains? c. Is there any history or evidence of abnormality in eyes, error of refraction etc.? d. Is there any abnormality found on history/examination on ears? (Ear discharge, perforation, impaired hearing) e. Is there any abnormality found on examination of nose and throat? Active nose bleed	<input type="checkbox"/>	<input checked="" type="checkbox"/>	d. Any history of CABG, Open Heart (Surgery, Angiography, PTCA, other intervention).	<input type="checkbox"/>	<input checked="" type="checkbox"/>
e) NERVOUS SYSTEM: a. Is there any evidence/history of disease of Central or Peripheral Nervous Systems (including cranial nerves)? b. Is there any evidence or history of paralysis, seizures (focal or generalized), peripheral neuritis, fainting, frequent headaches, wasting, tremors, involuntary movement etc? c. Are there any abnormality in gait and speech? d. Is there any history of sleep apnea syndrome?	<input type="checkbox"/>	<input checked="" type="checkbox"/>	9) SKIN: a. Any evidence of psoriasis, eczema, burn marks, rashes and varicose veins or xanthelasma? b. Any history of allergy?	<input type="checkbox"/>	<input checked="" type="checkbox"/>
	<input type="checkbox"/>	<input checked="" type="checkbox"/>	10) GI SYSTEM: a. Is there any evidence/history disease of liver, gall bladder, pancreas, stomach, intestines? b. Is there any evidence of enlargement of liver or spleen or any other organ in abdomen & pelvis? c. Any history of piles or fistula? d. Any history of Jaundice	<input type="checkbox"/>	<input checked="" type="checkbox"/>
	<input type="checkbox"/>	<input checked="" type="checkbox"/>	11) GU SYSTEM: Has the examinee suffered from or is suffering from Kidney/ Ureter/ Bladder disease / Stones or any other urinary disease?	<input type="checkbox"/>	<input checked="" type="checkbox"/>
	<input type="checkbox"/>	<input checked="" type="checkbox"/>	12) MUSCULOSKELETAL SYSTEM: a. Is there any back, spine, joint muscle or bone disorder? b. Any history of bone fracture or joint replacement or gout? if yes, give details?	<input type="checkbox"/>	<input checked="" type="checkbox"/>
	<input type="checkbox"/>	<input checked="" type="checkbox"/>		<input type="checkbox"/>	<input checked="" type="checkbox"/>

PLEASE TICK THE RELEVANT BOXES	Yes No	PLEASE TICK THE RELEVANT BOXES	Yes No
13) OTHERS a. Is the examinee on treatment for Hypertension/diabetes? If yes, mention medication and duration of P? <input type="checkbox"/> <input checked="" type="checkbox"/> b. Is there any enlargement of Thyroid? <input type="checkbox"/> <input checked="" type="checkbox"/> c. Is there any suspicion of any other Endocrine disorder? <input type="checkbox"/> <input checked="" type="checkbox"/> d. Is hernia present? If yes, give details. <input type="checkbox"/> <input checked="" type="checkbox"/> e. Are there any abnormalities in testes? If yes, give details. <input type="checkbox"/> <input checked="" type="checkbox"/> f. Is there any history or evidence suggestive of cancer, tumor growth or cyst? <input type="checkbox"/> <input checked="" type="checkbox"/> g. Was the examinee treated for any psychiatric ailment? If so, give details about medication given. <input type="checkbox"/> <input checked="" type="checkbox"/> h. History of anxiety / stress / depression / sleep disorder. <input type="checkbox"/> <input checked="" type="checkbox"/>		15) Has the examinee or his/her spouse received medical advice counseling or treatment in connection with HIV/AIDS or STD eg. syphilis, gonorrhoea? <input type="checkbox"/> <input checked="" type="checkbox"/> 16) FEMALE APPLICANTS ONLY: a. Have you suffered from or are you aware of any breast lumps or any other disorder of your breasts? <input type="checkbox"/> <input checked="" type="checkbox"/> b. Have you suffered from irregular or painful or unusually heavy menstruation, fibroids, cysts or any other disorder of the female organs? <input type="checkbox"/> <input checked="" type="checkbox"/> c. For females who have conceived, were there any complications during pregnancy such as gestational diabetes, hypertension etc? <input type="checkbox"/> <input checked="" type="checkbox"/> d. Are you now pregnant? If yes, how many months? <input type="checkbox"/> <input checked="" type="checkbox"/>	
14) HABITS & ADDICTIONS Does the examinee consume tobacco/alcohol/drugs/narcotics in any form? If yes, please ascertain the type, quantity, duration and frequency of consumption. <input checked="" type="checkbox"/> <input type="checkbox"/>			

Please mention details:

Q. NO.	Please provide details of all answers marked as 'yes'
-	Admitted for typhoid fever at age of 4y
-	Mentus + HAI
-	Drinking Juice a cur - 1/2 cup

Remarks on present health status :

Recommendations (if any):

Lifecare Diagnostics & Research Pvt Ltd
 1st Floor, Sunshine Opp. Shastri Nagar,
 Lokhandwala Complex, Andheri (W),
 Mumbai - 400053
Name & Signature of Doctor

The above statements and answers made to the medical examiner(s) are complete and true.

Signature of Examinee

NOTES:

Date

Place

Lifecare
 diagnostics

Main Centre : 1st Floor, Sunshine, Opp. Shastri Nagar, Lokhandwala, Andheri (W), Mumbai, Tel.: 2633 2527-32
 Central Laboratory : 206, Cosmos Plaza, Opp. Indian Oil Nagar, J.P. Road, Andheri (W), Mumbai, Tel.: 26377527
 Versova Branch : 13, 11, First Floor, Silver Streak, Near Bus Depot, Vani Road, Versova, Andheri (W), Mumbai, Tel.: 26399210
 Malad Branch : Gala No 2, Vjay Industrial Estate, Chincholi Bunder, Near Evershine Mall, Link Road, Malad West, Mumbai - 400064, Tel.: 2871 4701 Tel.: 9157273834
 Worli Branch : Shop No. 2, Ground Floor, Sanghavi Ekana, Ganpatrao Kadam Marg, Lower Parel (W), Mumbai - 400013, Tel.: 9167223844
Mumbai : Versova | Lokhandwala | Goregaon | Malad | Kandivali | Dahisar | Worli | Pune : Aundh | Chinchwad | Gujrat : Vadodra
 E-mail : adm@lifecareindia.com | feedback@lifecareindia.com | Website : www.lifecarediagnostics.com

NOTE: General physical examination & investigation included in the health checkup have certain limitations and may not be able to detect any latent or asymptomatic disease. Hence any new symptoms arising after the medical checkup should be notified to attending physician.



LCL58191942 091124

Patient Name : MR. GAURAV SAXENA	Reference : Self	Registered On : 09/11/2024 16:18:21
Age/Sex : 39 Yrs. / M	Organization : MEDIWHEEL	Collected On : 09/11/2024 16:20:34
LCID No : 10751272		Reported On : 09/11/2024 19:20:19
LID No : LCL58191942 091124		

X-RAY CHEST PA

REPORT:

The visualised lung fields appear clear.
Both costo-phrenic angles appear clear.
Both hila appear normal.
Heart and aortic shadow appear normal.
Both domes of diaphragm are normal.
Visualised bones appear normal.

IMPRESSION:

No significant abnormality detected.
Correlate clinically.

----- End Of Report -----

Dr. M. Aamir Usmani
MBBS, DMRE
Consultant Radiologist

Name : MR. GAURAV SAXENA	Age : 39YRS /M
Ref. By : MEDIWHEEL.	Date : 09.11.2024

2 DIMENSIONAL & COLOUR DOPPLER ECHOCARDIOGRAPHY REPORT

COMMENTS:

- Situs solitus, levocardia, atrioventricular and ventriculoarterial concordance.
- There is no LV regional wall motion abnormality seen at rest.
- Resting LV systolic function (LVEF)=55% on visual estimation
- There is no diastolic dysfunction with no doppler e/o raised LVEDP.(E/e'-6)
- Left atrium appears to be normal with normal left ventricular dimension.
- Mitral leaflets appear normal. There is no stenosis. There is trivial functional mitral regurgitation. Annulopapillary apparatus is intact. There is no mitral leaflet prolapse.
- Trileaflet aortic valve appears normal. There is no aortic regurgitation. There is no stenosis. There is no coarctation of aorta.
- Normal tricuspid valve. Trivial tricuspid regurgitation is seen. There is no pulmonary hypertension. Main pulmonary artery is normal in dimension. PASP by TR jet is 18 mmHg. PAT-151ms.
- IAS and IVS are intact with no e/o any left to right shunt.
- Right atrium appears normal with fair RV systolic function. IVC is normal and collapses on inspiration.
- No LV clot/ASD/VSD/thrombus/vegetation/pericardial effusion.

SUMMARY:

- NO RWMA AT REST
- LVEF=55%
- NO DIASTOLIC DYSFUNCTION
- NORMAL CARDIAC LEAFLETS
- TRIVIAL TR, TRIVIAL MR, NO AR
- NO PH



M-MODE MEASUREMENTS:

LA	25	mm
AO annulus	20	mm
AO CUSP SEP	Normal	mm
LVID (s)	25	mm
LVID (d)	42	mm
IVS (d)	08	mm
LVPW (d)	08	mm
RVID (d)	25	mm
LVEF	55	%

DOPPLER STUDY:

E wave velocity: 0.9 m/s

A wave velocity: 0.5 m/s

E/A ratio: 1.6

	PEAK/MEAN (mmHg)	GRADE OF REGURGITATION
MITRAL	Normal	Trivial
AORTIC	7/4	Nil
TRICUSPID	Normal	Trivial
PULMONARY	Normal	Nil

DR. HANISH .D
CONSULTANT ECHOCARDIOLOGIST

DR. HANISH DEVADIGA
CONSULTANT ECHOCARDIOLOGIST
REG.NO:2003/09/3427

ECG rep
ID
Name
Gender
Age
Dept
Bed No

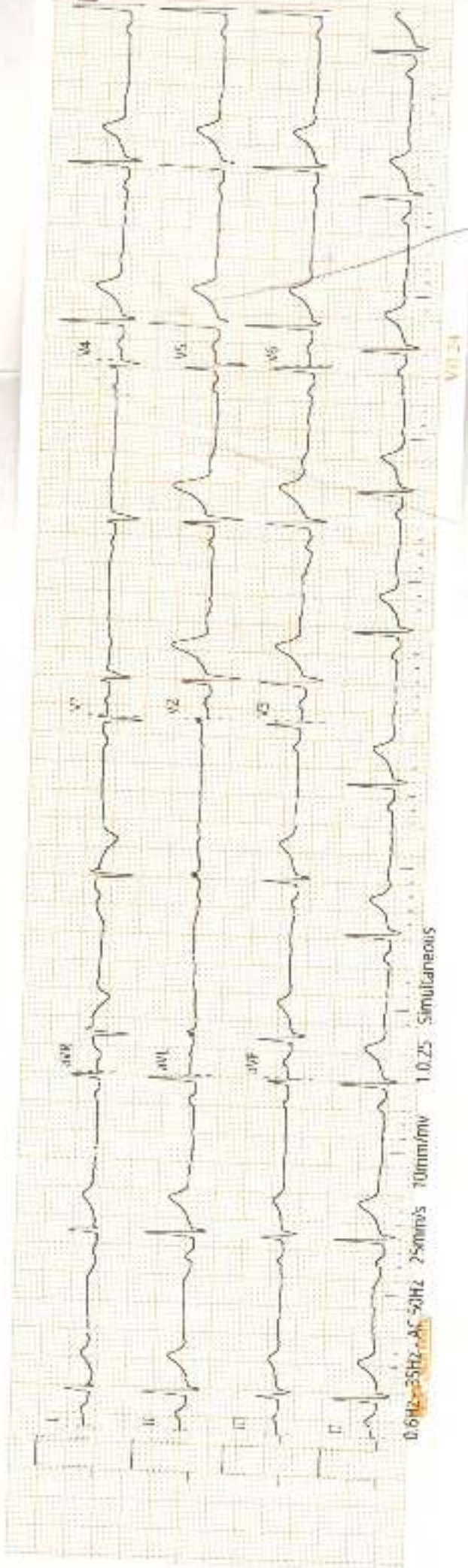

0.6Hz 35Hz AC 50Hz 250mm/s 10mm/mv 1.0.25 Simultaneous

V7 24

ECG report

ID : 20241109121259
Name : MR GAURAV SAXENA
Gender : M
Age : 39 Years
Dept :
Rec No :

HR : 51 bpm
PR : 158 ms
QRS : 86 ms
QT/QTc : 340/385 ms
P/QRS/T : 67/48/61 °
RV5/SV1 : 1.175/0.290 mV
RV5+SV1 : 1.569 mV

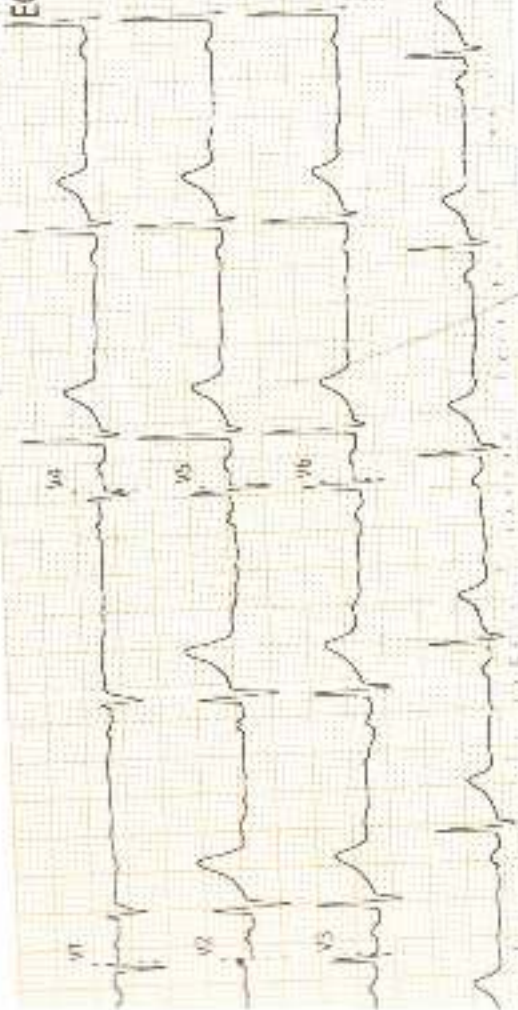

REPORT

- Sinus Bradycardia

- Normal ECG

Central Laboratory
206, Cosmos Plaza,
Opp. Indian Oil Nagar,
J. P. Road, Anandhi (W),
Mumbai
Tel: 26372527

Versova Branch
10, 11, First Floor, Silver Street,
Near Bus Depot, Yari Road,
Versova, Andheri (W)
Mumbai
Tel: 28388270

Worli Branch
B-101, Trade World,
Kamala Mills,
Senapati Basmal Marg,
Lower Parel (W),
Mumbai - 400013
Tel: 9167223844

Marico Diagnostics & Research Centre Pvt. Ltd.
1st Floor, Grounding Opp. Shashin Nagar,
Arunambwa Complex, Andheri (W),
Mumbai - 400088

M.D.
CARDIOLOGIST

For Home visits call : 9167117755 / 9167223838

Report



LCL58191942 091124

Patient Name : MR. GAURAV SAXENA	Reference : Self	Registered On : 09/11/2024 16:18:21
Age/Sex : 39 Yrs. / M	Organization : MEDIWHEEL	Collected On : 09/11/2024 16:20:34
LCID No : 10751269		Reported On : 09/11/2024 20:20:09
UID No : LCL58191942 091124		

PSA (Total)

Test	Result	Unit	Biological Reference Interval
PSA - Prostate Specific Antigen By CMIA	: 0.67	ng/ml	0.0 - 4.0

NOTE :

PSA and Free PSA levels are elevated in Prostate diseases like Prostatitis, Benign Hyperplasia, Prostate cancer.

Manipulations like Prostatic massage, Cystoscopy, Needle biopsy can also cause elevated levels.

Free PSA helps in the early detection of Prostate cancer in males 50 years or older with Total PSA values between 4.0 and 10.0 ng/mL .

Free PSA level is not used alone, but is mostly useful when expressed in a ratio with Total PSA. Hence PSA profile (Total + Free PSA) is the recommended test.

Patients with benign conditions have a higher proportion of Free PSA compared with Prostate cancer.

Tests done on Fully Automated Abbott Analyser.

----- End Of Report -----

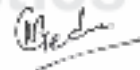

Dr. Rohini Gedam
D.P.B
Consultant Pathologist



BIORAD

LABORATORY



Tests marked with NABL symbol are accredited by NABL vide Certificate no. MC-2895





LCL58191942 091124

Patient Name : MR. GAURAV SAXENA	Reference : Self	Registered On : 09/11/2024 16:18:21
Age/Sex : 39 Yrs. / M	Organization : MEDIWHEEL	Collected On : 09/11/2024 16:20:34
LCID No : 10751272		Reported On : 09/11/2024 19:20:19
UID No : LCL58191942 091124		

X-RAY CHEST PA

REPORT:

The visualised lung fields appear clear.

Both costo-phrenic angles appear clear.

Both hila appear normal.

Heart and aortic shadow appear normal.

Both domes of diaphragm are normal.

Visualised bones appear normal.

IMPRESSION:

No significant abnormality detected.

Correlate clinically.

----- End Of Report -----



Dr. M. Aamir Usmani
MBBS, DMRE
Consultant Radiologist





LCL58191942 091124

Patient Name : MR. GAURAV SAXENA	Reference : Self	Registered On : 09/11/2024 16:18:21
Age/Sex : 39 Yrs. / M	Organization : MEDIWHEEL	Collected On : 09/11/2024 16:18:21
LCID No : 10751269		Reported On : 09/11/2024 20:20:12
UID No : LCL58191942 091124		

Liver Function Test (LFT)

Test	Result	Unit	Biological Reference Interval
Serum Bilirubin (Total) <small>By Diazo Method</small>	: 0.46	mg/dl	0.2 - 1.0
Serum Bilirubin (Direct) <small>By Diazo Method</small>	: 0.10	mg/dl	0.0 - 0.2
Serum Bilirubin (Indirect) <small>Calculated</small>	: 0.36	mg/dl	Upto 0.9
S.G.O.T . <small>By Enzymatic Method IFCC</small>	: 28.0	U/L	15 - 37
S.G.P.T. <small>By Enzymatic Method</small>	: 61.0	U/L	16 - 63
GGTP <small>By Enzymatic Method</small>	: 31.0	U/L	15-85
Alkaline Phosphatase <small>pNPP, AMP Buffer IFCC</small>	: 91.0	U/L	30-300
Serum Proteins <small>By Biuret Method</small>	: 8.0	g/dl	6.4 - 8.2
Serum Albumin <small>By Bromocresol purple Method</small>	: 3.8	g/dl	3.4 - 5.0
Serum Globulin <small>Calculated</small>	: 4.2	g/dl	1.8-3.6
A/G Ratio <small>Calculated</small>	: 0.9		1.5-3.5
Remark	: -		

Tests done on Fully Automated Siemens Analyser.

----- End Of Report -----

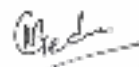

Dr. Rohini Gedam
D.P.B
Consultant Pathologist



Tests marked with NABL symbol are accredited by NABL vide Certificate no. MC-2895



LCL58191942 091124

Patient Name : MR. GAURAV SAXENA	Reference : Self	Registered On : 09/11/2024 16:18:21
Age/Sex : 39 Yrs. / M	Organization : MEDIWHEEL	Collected On : 09/11/2024 16:20:34
LCID No : 10751269		Reported On : 09/11/2024 20:20:05
UID No : LCL58191942 091124		

Renal Function Test

Test	Result	Unit	Biological Reference Interval
Urea	: 16.26	mg/dl	10-38.5
<small>Calculated</small>			
BUN	: 7.6	mg/dl	5-18
<small>By Urease with GLDH</small>			
S. Creatinine	: 0.64	mg/dl	0.70-1.30
<small>Kinetic Alkaline Picrate (Jaffe Reaction)</small>			
Uric Acid	: 5.1	mg/dl	2.6-6.0
<small>By Uricase Method</small>			
Calcium	: 9.60	mg/dl	8.5-10.1
<small>By Serum Cresolphthaleine complexona Method</small>			
Phosphorus	: 3.4	mg/dl	2.5-4.9
<small>By Phosphomolybdate</small>			
Sodium	: 138	mEq/L	135-145
<small>By ISE direct</small>			
Potassium	: 4.7	mEq/l	3.5-5.5
<small>By ISE Direct</small>			
Chloride	: 108	mEq/L	96-109
<small>By ISE Direct</small>			
Serum Proteins	: 8.0	g/dl	6.4 - 8.2
<small>By Biuret Method</small>			
Serum Albumin	: 3.8	g/dl	3.4 - 5.0
<small>By Bromocresol purple Method</small>			
Serum Globulin	: 4.2	g/dl	1.8-3.6
<small>Calculated</small>			
A/G Ratio	: 0.9		1.5-3.5
<small>Calculated</small>			

Tests done on Siemens Fully Automated Analyser.

----- End Of Report -----

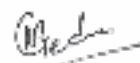

Dr. Rohini Gedam
D.P.B
Consultant Pathologist



Tests marked with NABL symbol are accredited by NABL vide Certificate no. MC-2895



LCL58191942 091124

Patient Name : MR. GAURAV SAXENA	Reference : Self	Registered On : 09/11/2024 16:18:21
Age/Sex : 39 Yrs. / M	Organization : MEDIWHEEL	Collected On : 09/11/2024 16:20:34
LCID No : 10751269		Reported On : 09/11/2024 19:52:55
UID No : LCL58191942 091124		

Lipid Profile

Test	Result	Unit	Biological Reference Interval
Triglycerides <small>By Enzymatic GPO/PAP Method</small>	: 100.0	mg/dl	0 - 150
Total Cholesterol <small>By CHOD-PAP Method</small>	: 222.0	mg/dl	0-200
HDL Cholesterol <small>By Enzymatic Method</small>	: 48.0	mg/dl	40 - 60
VLDL Cholesterol	: 20.0	mg/dl	6 - 38
LDL Cholesterol	: 154.00	mg/dl	0-100
Cholesterol : HDL Cholesterol Ratio	: 4.63		0-5.0
LDL/HDL Cholesterol Ratio	: 3.21		0-4.0

Total Cholesterol : Desirable : Less than 200 mg% Borderline High : 200 - 239 mg% High : More than 239 mg%	HDL-Cholesterol: Desirable : More than 40 mg% Low : Less than 40 mg%
LDL-Cholesterol (Non-protective cholesterol) : Optimal : Less than 100 mg% NearOptimal : 100 - 129 mg% Borderline High : 130 - 159 mg% High : 160 - 189 mg% Very High : More than 189 mg%	Triglycerides : Normal : Less than 150 mg% Borderline : 150 - 199 mg% High : 200 - 499 mg% Very High : More than 499 mg%

Tests done on Siemens Fully Automated Analyser.

----- End Of Report -----



Dr. Rohini Gedam
D.P.B
Consultant Pathologist



Tests marked with NABL symbol are accredited by NABL vide Certificate no. MC-2895

Report



LCL58191942 091124

Patient Name : MR. GAURAV SAXENA	Reference : Self	Registered On : 09/11/2024 16:18:21
Age/Sex : 39 Yrs. / M	Organization : MEDIWHEEL	Collected On : 09/11/2024 16:20:34
LCID No : 10751269		Reported On : 09/11/2024 20:19:40
UID No : LCL58191942 091124		

T3 T4 TSH

Test	Result	Unit	Biological Reference Interval
T3 By CLIA Method	: 152.39	ng/dl	60-181
T4 By CLIA Method	: 11.00	ug/dl	3.2-12.6
T.S.H (Ultrasensitive) By CLIA Method	: 2.72	uIU/ml	0.55 - 4.78 1 Trimester : 0.10 - 2.50 2 Trimester : 0.2 - 3.00 3 Trimester : 0.3 - 3.00

NOTE :

1. Decreased value of T3(T4 and TSH normal) have minimal clinical significance and not recommended for diagnosis of hypothyroidism
2. Total T3 and T4 values may also be altered in other conditions due to change in serum proteins or binding sites e.g. pregnancy,Drugs (Androgens,Estrogens,O C pills, Phenytoin),Nephrosis etc. In such cases free T3 and free T4 give corrected values.
- 3.TSH is secreted from the pituitary gland and this is controlled by Hypothalamic TRH and a negative feedback effect from the free circulating thyroid hormones. so there is an inverse correlation between free thyroid hormones and TSH levels in serum. TSH is very sensitive indicator of thyroid reserve and is used for Diagnosis of Hypo and Hyperthyroidism. TSH is increased in Primary Hypothyroidism, iodide deficiency goitre,Hashimotos thyroiditis. TSH is decreased in toxic goitre,Grave's disease, overreplacement of thyroid hormone. TSH values may be transiently altered because of non thyroidal illness like severe infections,liver disease , renal and heart failure , severe burns , trauma and surgery etc
Drugs that decrease TSH values e.g.L-dopa, Glucocorticoids. Drugs that increase TSH values e.g. Iodine, Lithium, Amiodaron

Tests done on Fully Automated Siemens Analyser.

----- End Of Report -----

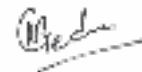

Dr. Rohini Gedam
D.P.B
Consultant Pathologist



Tests marked with NABL symbol are accredited by NABL vide Certificate no. MC-2895



LCL58191942 091124

Patient Name : MR. GAURAV SAXENA	Reference : Self	Registered On : 09/11/2024 16:18:21
Age/Sex : 39 Yrs. / M	Organization : MEDIWHEEL	Collected On : 09/11/2024 16:20:34
LCID No : 10751270		Reported On : 10/11/2024 09:23:57
UID No : LCL58191942 091124		

Glycosylated HbA1c

Test	Result	Unit	Biological Reference Interval
Glycosylated HbA1C <small>By HPLC method</small>	: 5.3	%	
Average Blood Glucose Level	: 105.4	mg/dl	

Comment : -

Reference Values : Glyco HbA1c
 Non Diabetic : 4.0 - 6.0
 Good Diabetic Control : 6.0 - 7.0
 Fair Diabetic Control : 7.0 - 8.0
 Poor Diabetic Control : > 8.0
 Maintaining HbA1c levels to less than 7% will reduce risk of long term complications of Diabetes.

INFORMATION : Glycosylated Haemoglobin accumulates within the red blood cells & exists in this form throughout the lifespan of red cells. Thus a single HbA1c value taken every 2 - 3 months serves over those months. The measurement of HbA1c has been used as an index of metabolic control of diabetes during the preceding 2 - 3 months providing physician with an objective look at patient's diabetes control. HbA1c is not affected by factors like intake of carbohydrates, timing of antidiabetes drugs, daily activities.

Test done on BIORAD D10.

This test has been performed at Lifecare Diagnostics & Research Centre Pvt. Ltd.

Diagnostic criteria of Diabetes Mellitus (ADA guidelines 2021)

Fasting Blood Glucose : \geq 126 mg/dl
 OR
 2 Hr Post Glucose : \geq 200 mg/dl
 OR
 HbA1c \geq 6.5 %
 OR
 Random Blood Glucose : \geq 200 mg/dl

----- End Of Report -----

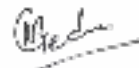

Dr. Rohini Gedam
D.P.B
 Consultant Pathologist



Tests marked with NABL symbol are accredited by NABL vide Certificate no. MC-2895



Report



LCL58191942 091124

Patient Name : MR. GAURAV SAXENA	Reference : Self	Registered On : 09/11/2024 16:18:21
Age/Sex : 39 Yrs. / M	Organization : MEDIWHEEL	Collected On : 09/11/2024 16:20:34
LCID No : 10751273		Reported On : 09/11/2024 20:19:44
UID No : LCL58191942 091124		

Blood sugar Post Prandial

Test	Result	Unit	Biological Reference Interval
Blood sugar Post Prandial	: 103.00	mg/dl	70-140

By Hexokinase Method

Diagnostic criteria of Diabetes Mellitus (ADA guidelines 2021)

Fasting Blood Glucose : ≥ 126 mg/dl

OR

2 Hr Post Glucose : ≥ 200 mg/dl

OR

HbA1c ≥ 6.5 %

OR

Random Blood Glucose : ≥ 200 mg/dl

NOTE : Post-Lunch Blood sugar can be lower than Fasting blood sugar due to factors like Medicines, insulin response, Diet etc.

Test done of Fully Automated Siemens Analyser.

----- End Of Report -----



Dr. Rohini Gedam
D.P.B
Consultant Pathologist



BIORAD

MODERN PATHWAYS



Tests marked with NABL symbol are accredited by NABL vide Certificate no. MC-2895



Report



LCL58191942 091124

Patient Name : MR. GAURAV SAXENA	Reference : Self	Registered On : 09/11/2024 16:18:21
Age/Sex : 39 Yrs. / M	Organization : MEDIWHEEL	Collected On : 09/11/2024 16:20:34
LCID No : 10751274		Reported On : 09/11/2024 20:19:48
UID No : LCL58191942 091124		

Fasting urine sugar

Test	Result	Unit	Biological Reference Interval
Fasting Urine Sugar	: Absent		Absent

By DIASTIX (BAYER)

----- End Of Report -----



Dr. Rohini Gedam
D.P.B
Consultant Pathologist



Report



LCL58191942 091124

Patient Name : MR. GAURAV SAXENA	Reference : Self	Registered On : 09/11/2024 16:18:21
Age/Sex : 39 Yrs. / M	Organization : MEDIWHEEL	Collected On : 09/11/2024 16:20:34
LCID No : 10751271		Reported On : 09/11/2024 20:19:50
UID No : LCL58191942 091124		

Blood Sugar Fasting

Test	Result	Unit	Biological Reference Interval
Blood Sugar Fasting	: 98.00	mg/dl	60-110

By Hexokinase method

Diagnostic criteria of Diabetes Mellitus (ADA guidelines 2021)

Fasting Blood Glucose : ≥ 126 mg/dl

OR

2 Hr Post Glucose : ≥ 200 mg/dl

OR

HbA1c ≥ 6.5 %

OR

Random Blood Glucose : ≥ 200 mg/dl

Test done on Fully Automated Siemens Analyser.

----- End Of Report -----



Dr. Rohini Gedam
D.P.B
Consultant Pathologist



BIORAD

MODERN PATHWAYS



Tests marked with NABL symbol are accredited by NABL vide Certificate no. MC-2895



Report



LCL58191942 091124

Patient Name : MR. GAURAV SAXENA	Reference : Self	Registered On : 09/11/2024 16:18:21
Age/Sex : 39 Yrs. / M	Organization : MEDIWHEEL	Collected On : 09/11/2024 16:20:34
LCID No : 10751270		Reported On : 10/11/2024 14:42:23
UID No : LCL58191942 091124		

Blood Group

ABO Group : "B"

Rh Factor (D) : " Positive "

Method : Forward and Reverse Agglutination

----- End Of Report -----



Dr. Rohini Gedam
D.P.B
Consultant Pathologist



BIORAD

LABORATORY



Tests marked with NABL symbol are accredited by NABL vide Certificate no. MC-2895





LCL58191942 091124

Patient Name : MR. GAURAV SAXENA	Reference : Self	Registered On : 09/11/2024 16:18:21
Age/Sex : 39 Yrs. / M	Organization : MEDIWHEEL	Collected On : 09/11/2024 16:20:34
LCID No : 10751274		Reported On : 09/11/2024 19:56:43
UID No : LCL58191942 091124		

Urine Routine Examination

Test	Result	Unit	Reference Range
Physical Examination			
Quantity	: 20 ml		
Colour	: Pale yellow		
Appearance	: Slightly Hazy		
Specific Gravity	: 1.010		1.000 - 1.035
<small>Method :- By Ion Concentration/Color Indicator</small>			
Reaction (pH)	: 6.0		5.0 - 8.0
<small>Method :- By Color Indicator</small>			
Chemical Examination			
Proteins	: Absent		Absent
<small>Method :- By Sulphosalicylic acid ppt</small>			
Bile salts	: Absent		Absent
<small>Method :- By Diazo/ Fouchet</small>			
Bile Pigments	: Absent		Absent
<small>Method :- By Diazo/ Fouchet</small>			
Occult Blood	: Absent		Absent
<small>Method :- By Oxidation</small>			
Glucose	: Absent		Absent
<small>Method :- By Enzymatic, GOD-POD & Benedicts Test</small>			
Ketones	: Absent		Absent
<small>Method :- By Rothera</small>			
Urobilinogen	: Normal		
<small>Method :- By Diazo/p-amino Benzaldehyde</small>			
Microscopic Examination (per H.P.F.)			
Epithelial Cells	: 0 - 1	/hpf	0 - 5
Leucocytes	: 1 - 2	/hpf	0 - 5
Red Blood Cells	: Absent	/hpf	Absent
Casts	: Absent		Absent
Crystals	: Absent		Absent
Comments	: -		

----- End Of Report -----



Dr. Rohini Gedam
D.P.B



Tests marked with NABL symbol are accredited by NABL vide Certificate no. MC-2895

Report



LCL58191942 091124

Patient Name : MR. GAURAV SAXENA	Reference : Self	Registered On : 09/11/2024 16:18:21
Age/Sex : 39 Yrs. / M	Organization : MEDIWHEEL	Collected On : 09/11/2024 16:20:34
LCID No : 10751274		Reported On : 09/11/2024 19:56:43
UID No : LCL58191942 091124		

Consultant Pathologist



BIORAD



Tests marked with NABL symbol are accredited by NABL vide Certificate no. MC-2895

BIORAD





LCL58191942 091124

Patient Name : MR. GAURAV SAXENA	Reference : Self	Registered On : 09/11/2024 16:18:21
Age/Sex : 39 Yrs. / M	Organization : MEDIWHEEL	Collected On : 09/11/2024 16:20:34
LCID No : 10751270		Reported On : 09/11/2024 20:19:52
UID No : LCL58191942 091124		

Erythrocyte Sedimentation Rate (E.S.R)

Test	Result	Unit	Biological Reference Interval
E.S.R.	: 14	mm	0 - 15

By Whole Blood Modified Westergren Method

Interpretation:

ESR is elevated in infections, anaemia, vasculitis, inflammatory conditions.

ESR is decreased in Polycythemia vera, sickle cell anaemia.

ESR done on fully Automated Easyrate Analyzer.

----- End Of Report -----

Lifecare
diagnostics

Dr. Rohini Gedam
D.P.B
Consultant Pathologist



BIORAD

ACCREDITED



Tests marked with NABL symbol are accredited by NABL vide Certificate no. MC-2895





LCL58191942 091124

Patient Name : MR. GAURAV SAXENA	Reference : Self	Registered On : 09/11/2024 16:18:21
Age/Sex : 39 Yrs. / M	Organization : MEDIWHEEL	Collected On : 09/11/2024 16:20:34
LCID No : 10751270		Reported On : 09/11/2024 20:19:55
UID No : LCL58191942 091124		

Complete Blood Count

Test	Result	Unit	Biological Reference Interval
HEMATOLOGY			
Haemoglobin (Mod.Cyanmethemoglobin)	: 15.30	gms%	13-17
R.B.C Count (Impedence)	: 5.43	$\times 10^6/\text{cmm}$	4.5 - 5.5
PCV (Conductivity)	: 45.10	%	40 - 50
MCV (Calculated)	: 83.06	fL	83 - 101
MCH (Calculated)	: 28.18	Pg	27 - 32
MCHC (Calculated)	: 33.92	gms%	31.5 - 34.5
W.B.C. Count (Impedence)	: 5.03	$\times 10^3/\text{cmm}$	4 - 10
RDW (Calculated)	: 12.5	%	11.6 - 14.0
MPV (Calculated)	: 10.6	fL	6 - 11
Platelet Count (Impedence)	: 2.25	$\times 10^5/\text{cmm}$	1.50 - 4.10
DIFFERENTIAL COUNT (Impedence,Light Absorbance)			
Neutrophils	: 52	%	40 - 80
Lymphocytes	: 38	%	20 - 40
Eosinophils	: 02	%	0 - 6
Monocytes	: 08	%	0 - 10
Basophils	: 00	%	0 - 2
RBC Morphology	: Normocytic normochromic		
<i>Staining & Microscopy</i>			
WBC Morphology	: Normal		
<i>Staining & Microscopy</i>			
Platelets	: Adequate on smear.		
<i>Staining & Microscopy</i>			

Test done on Fully Automated Horiba Analyser.

----- End Of Report -----



Dr. Rohini Gedam
D.P.B
Consultant Pathologist



Tests marked with NABL symbol are accredited by NABL vide Certificate no. MC-2895