

R

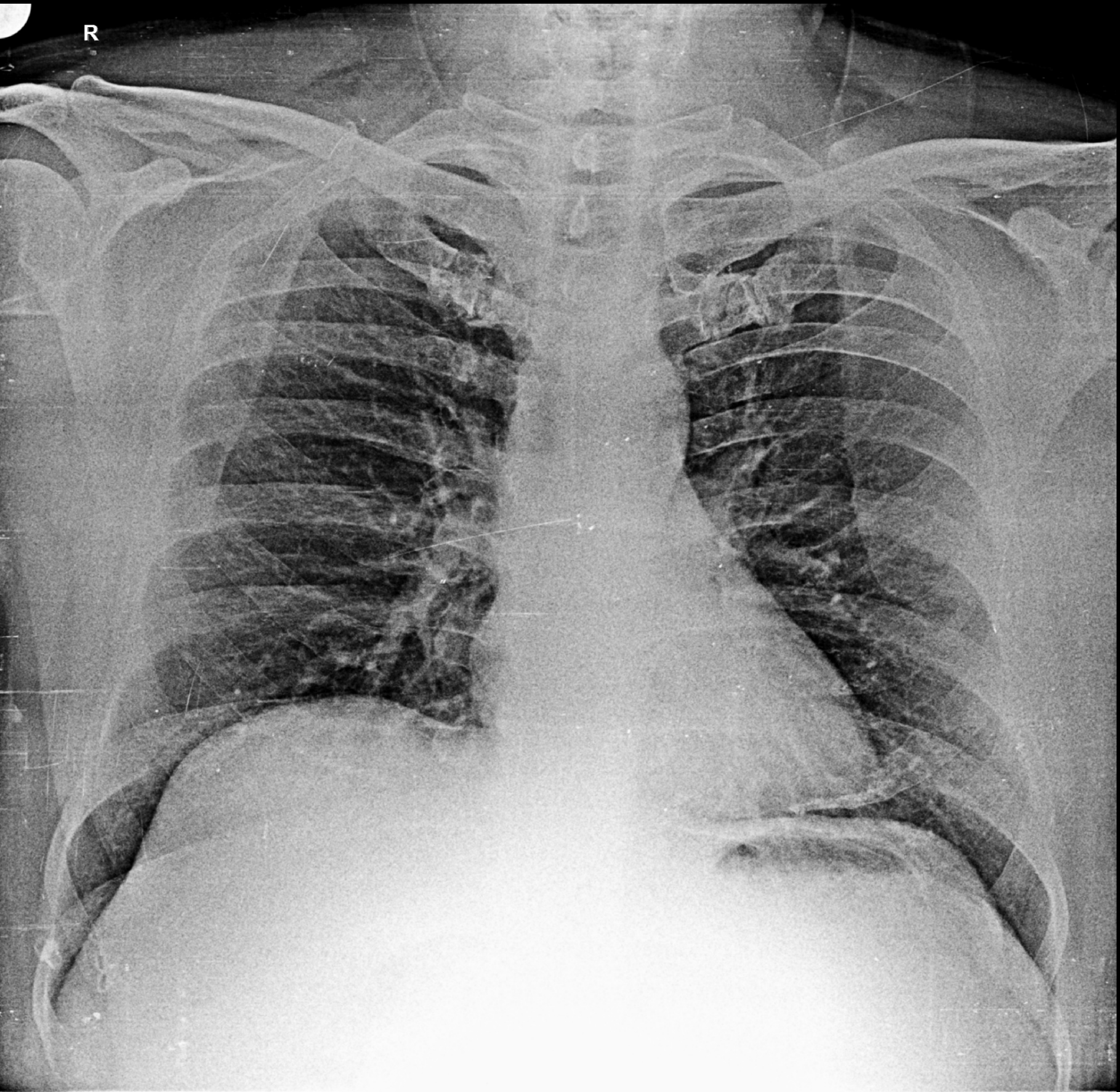

AJAY SONKHIA 50YRS M 1/27/2024
OLIVE DIAGNOSTIC, SEAWOOD SEC 40

22/01/20



Ajay Kumar Sonkhia
Age: 50yrs Male

Spine

	(R)	(L)
VA	(A) G/G	(A) G/G
	(A) N/G	(A) N/G
A/S	N	PCOL
Colon V.	(N)	(N)
(F)	(N)	(N)
	(B) W/N	(C) PCOL

ly

भारत सरकार
Government of India



अजय कुमार सोनखिया
Ajay Kumar Sonkhia
जन्म तिथि/DOB: 15/07/1973
पुरुष/ MALE

6472 0072 9060
VID: 9186 0834 7009 5560

मेरा आधार, मेरी पहचान

esh

Dr. Mahesh V. Padsalge
MD. (Medicine)
Consultant Physician
Reg. No. 91424 (MMC)

आधार
आरक्षण
आधार
Unique Identification Authority of India

पता:
फ्लॉट नं 701 निवाण हाइट्स, प्लॉट नं 56 सेक्टर 18,
संजीवनी इंटरनेशनल विद्यालय के पास, खारघर नवी मुंबई,
खारघर, रायगढ़,
महाराष्ट्र - 410210

Address:
C/O, Flat No 701 Nivaan Heights, Plot No
56 Sector 18, Near Sanjeevani International
School, Kharghar Navi Mumbai, Kharghar,
Raigarh,
Maharashtra - 410210

6472 0072 9060
VID: 9186 0834 7009 5560

QR Code with Photo/Signature

27.01.2024 10:55:46
DIABECARE-DIABETES & ENDOCRINE
OPP. GRAND CENTRAL MALL
SEAWOOD

Male

QRS : 84 ms
QT / QTcBaz : 330 / 410 ms
PR : 150 ms
P : 98 ms
RR / PP : 644 / 645 ms
P / QRS / T : 55 / 31 / 38 degrees

Normal sinus rhythm
Normal ECG

93 bpm
-- / -- mmHg

642 w/psn normal limit

ehr

Dr. Mahesh V. Padsalge
MD. (Medicine)
Consultant Physician
Reg. No. 91424 (MMC)

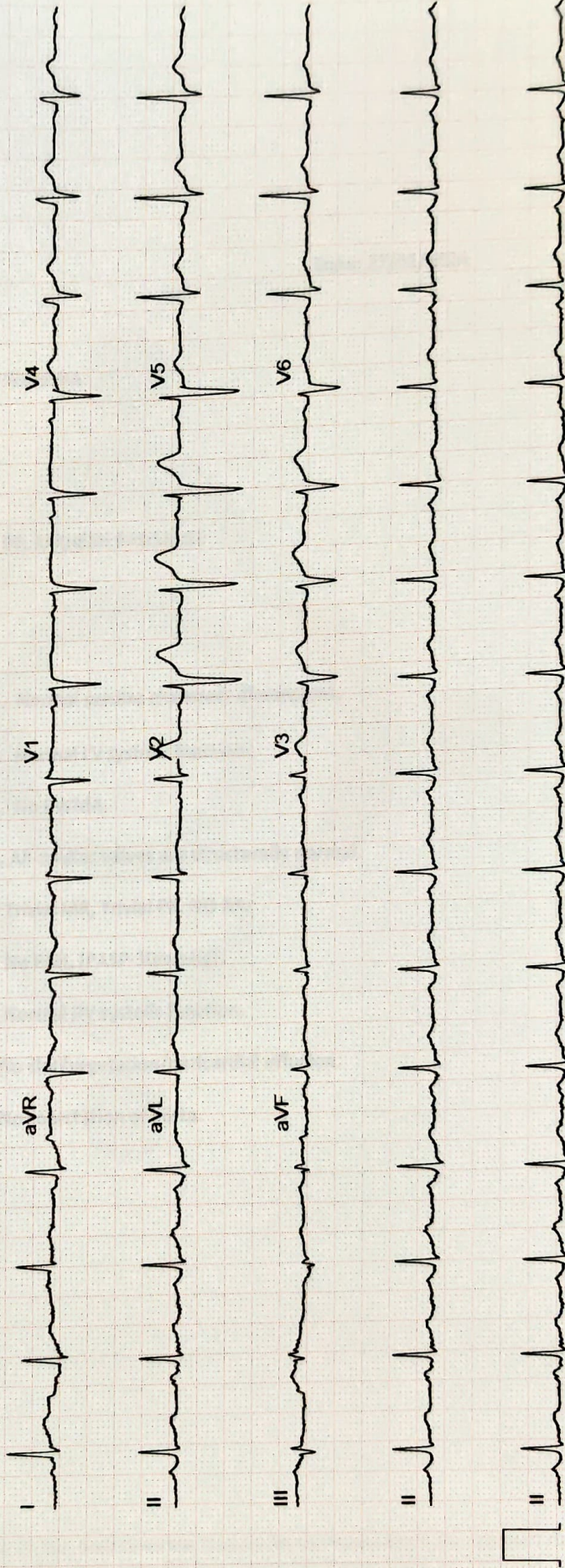

ECHO Report

Date: 27/01/2024

Patient Details

Patient ID –

Name- AJAY KUMAR SONKHIA

Age- 50 YEARS

Gender- MALE

Referral BY - MEDIWHEEL

Doctor In charge DR. MAHESH PADSALGE

Clinical Status of Patient -

Finding description -

- 1. Normal cardiac chambers dimensions.**
- 2. Normal LV systolic function.**
- 3. No RWMA.**
- 4. All cardiac valves are structurally normal.**
- 5. Trivial MR, Trivial PR, NO AR.**
- 6. No PAH, (PASP-30mmHg).**
- 7. Normal RV systolic function.**
- 8. No clot/vegetation/pericardial effusion.**
- 9. No coarctation of aorta.**

Chamber Dimensions-M mode Findings

LVID (Diastole) 35-56(mm)	- 40.00	LVID (Systole) 24-42(mm)	- 26.00
IVS (Diastole) 8-12(mm)	- 10.00	IVS (Systole) 14-42(mm)	- 12.00
LVPWT (Diastole) 6-11(mm)	- 10.00	EPSS	- 4.00
LVEF (%)	- 60%	LVFS (%)	- 31.00
LV Volume (Diastolic)(mm ³)		LV Volume (Systolic)(mm ³)	
Meridional Wall Stress in System		Cubed LV Volume in Diastole (mm ³)	
Cubed LV+ myocardial volume (mm ³)		Velocity of circumferential Shortening (mm)	
Aortic root 22-37(mm)	- 35.00	Left Atrium Width (mm)	
Left Atrium Length (mm)	- 30.00	Left Atrium Area (mm ²)	
Left Atrium Volume (mm ³)		RV Function	Normal
RV size	Normal	RA Size	Normal
RV volume (mm ³)		IVC Size (mm) – 14 mm Collapsible	
Pericardium	Normal		
Effusion	None		
Resp Variation	Present		
Predicted RV Systolic Pressure			

Doppler Findings- I



Dr. Mahesh Padsalge

Dr. Mahesh V. Padsalge
MD. (Medicine)
Consultant Physician
Reg. No. 51514 (MMC)

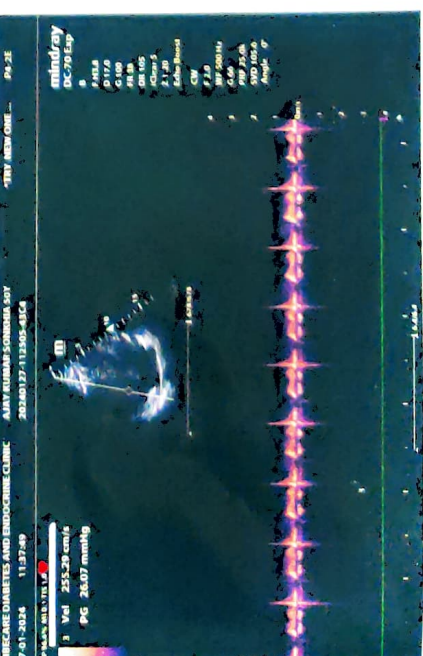
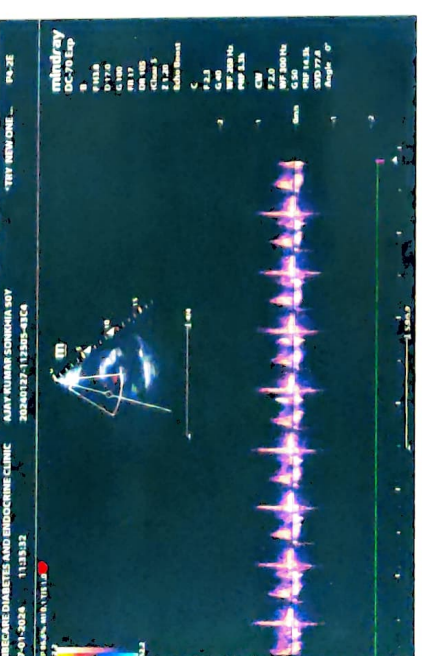
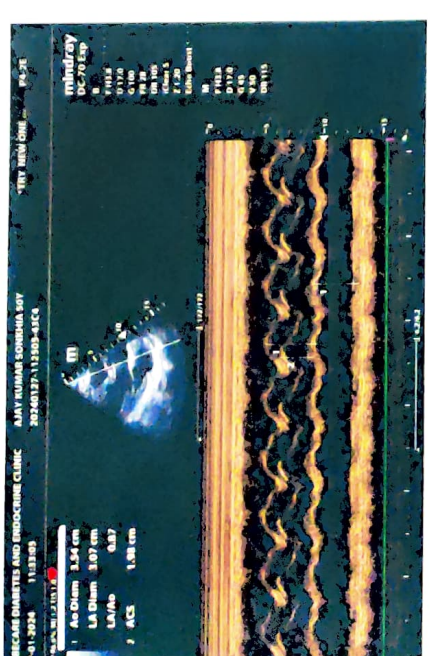
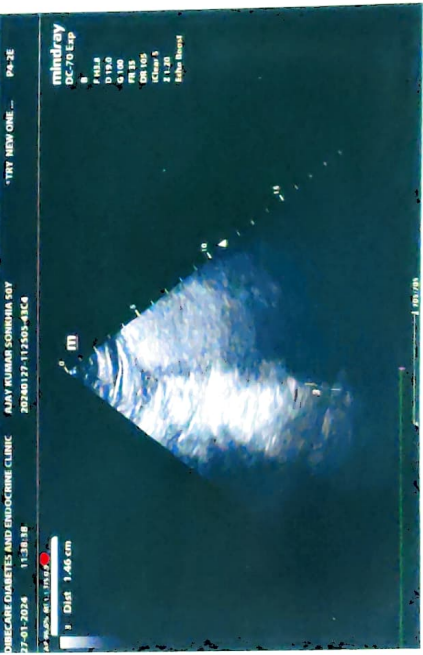
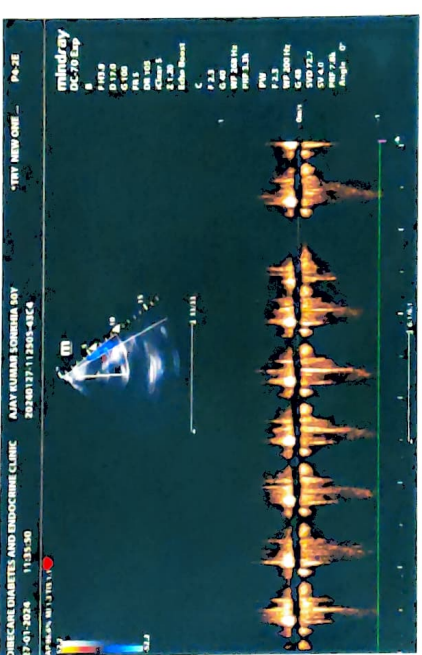
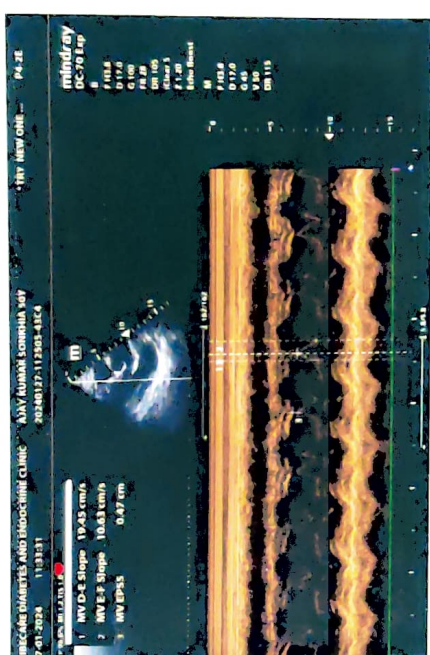
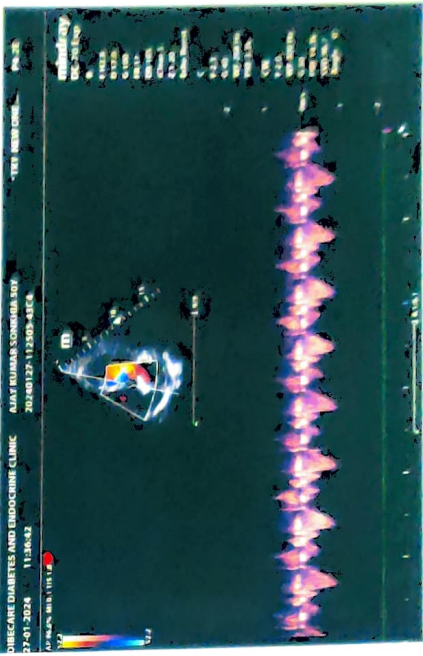
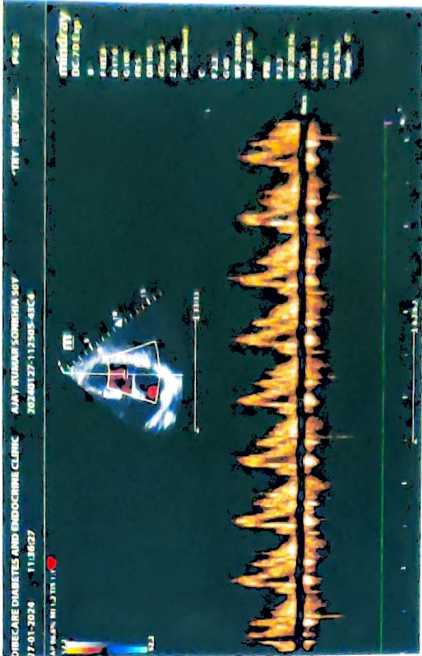
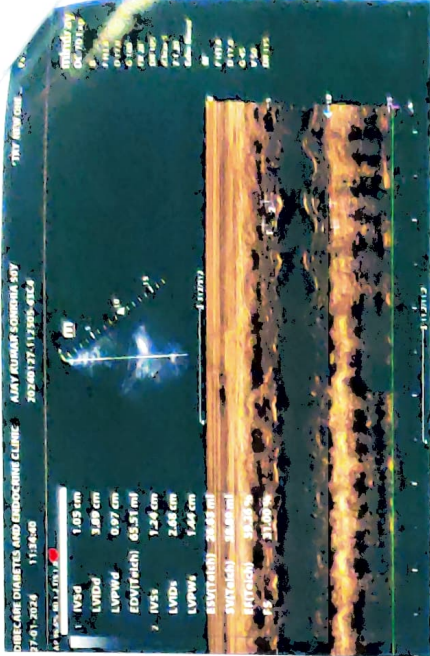



NAME- AJAY KUMAR SONKHIA

DATE- 27/1/2024

AGE- 50/M

X-RAY CHEST PA

The Soft Tissues And Bony Thorax Are Normal.

Both The Costophrenic And Cardiophrenic Angles Are Clear.

Cardiac Shape And Size Appears Normal.

The Lung Field Appears Normal.

Both The Hila Are Normal In Density And Position.

Impression: - Normal Chest X-Ray.

For, Anae

**DR.MRUDULA BABAR
CONSULTANT RADIOLOGIST**

DR. MRUDULA BABAR
MBBS, MD, DMRE (RADIOLOGY)
CPS MUMBAI 2009
REG. NO. 2005/03/2139

Patient Name : **MR. SONKHIA AJAY KUMAR**
Patient ID : 47403
Age / Sex : 50 years / Male
Referred by : MEDIWHEEL
Bill ID : 93591

Collected : Jan 27, 2024, 10:02 a.m.
Reported : Jan 27, 2024, 02:38 p.m.
Sample ID :



261089

Test Description	Results	Units	Biological Reference Range
------------------	---------	-------	----------------------------

BLOOD UREA LEVEL (BUL)

Sample Type : Serum

Urea	22.2	mg/dl	10 - 40
-------------	------	-------	---------

[Urease - GLDH]

Bun	10.37	mg/dl	6 - 21
------------	-------	-------	--------

[Calculated]

Technique :- Done On Fully Automated Biochemistry Analyser ERBA EM-200

****END OF REPORT****

Dr. Sudhamani S. MD
Consultant Pathologist
Reg. No. : 90461

Patient Name : **MR. SONKHIA AJAY KUMAR**
Patient ID : 47403
Age / Sex : 50 years / Male
Referred by : MEDIWHEEL
Bill ID : 93591

Collected : Jan 27, 2024, 10:02 a.m.
Reported : Jan 27, 2024, 02:38 p.m.
Sample ID :



Test Description	Results	Units	Biological Reference Range
<u>CREATININE</u>			
Sample Type : Serum			
Creatinine	1	mg/dl	0.40 - 1.40
[Enzymatic]			
Estimated GFR	91.69	ml/min/1.73sq m	Normal: >90 Mild Decrease : 60-89 Mild Moderate Decrease : 45-59 Moderate to Severe Decrease : 30-44 Severe Decrease ; 15-29 Kidney Failure : <15
[Calculated]			
Formula	Estimated GFR Calculate By CKD-EPI Formula.		
Technique :-	Done On Fully Automated Biochemistry Analyser ERBA EM-200		

END OF REPORT



Dr. Sudhamani S. MD
Consultant Pathologist
Reg. No. : 90461

Patient Name : **MR. SONKHIA AJAY KUMAR**
Patient ID : 47403
Age / Sex : 50 years / Male
Referred by : MEDIWHEEL
Bill ID : 93591

Collected : Jan 27, 2024, 10:02 a.m.
Reported : Jan 27, 2024, 02:38 p.m.
Sample ID :



261089

Test Description	Results	Units	Biological Reference Range
------------------	---------	-------	----------------------------

SR. URIC ACID

Sample Type : Serum

Uric Acid [Uricase - POD]	5.3	mg/dl	3.6 - 7.7
---------------------------------------	-----	-------	-----------

Technique :- Done On Fully Automated Biochemistry Analyser ERBA EM-200.

****END OF REPORT****

Dr. Sudhamani S. MD
Consultant Pathologist
Reg. No. : 90461

Patient Name : **MR. SONKHIA AJAY KUMAR**
Patient ID : 47403
Age / Sex : 50 years / Male
Referred by : MEDIWHEEL
Bill ID : 93591

Collected : Jan 27, 2024, 10:02 a.m.
Reported : Jan 27, 2024, 02:38 p.m.
Sample ID :



Test Description	Results	Units	Biological Reference Range
------------------	---------	-------	----------------------------

TOTAL TRIIODOTHYRONINE (T3)

Sample Type : Serum

TotalTriiodothyronine (T3) [CLIA]	1.987	ng/dL	0.69 - 2.15
--	-------	-------	-------------

****END OF REPORT****

Dr. Sudhamani S. MD
Consultant Pathologist
Reg. No. : 90461

Patient Name : **MR. SONKHIA AJAY KUMAR**
Patient ID : 47403
Age / Sex : 50 years / Male
Referred by : MEDIWHEEL
Bill ID : 93591

Collected : Jan 27, 2024, 10:02 a.m.
Reported : Jan 27, 2024, 02:38 p.m.
Sample ID :



261089

Test Description	Results	Units	Biological Reference Range
------------------	---------	-------	----------------------------

THYROID STIMULATING HORMONE (TSH)

Sample Type : Serum

Thyroid Stimulative Hormone (TSH) [CLIA]	4.075	μIU/mL	0.3 - 4.5 1st trimester - 0.1 - 2.5μIU/mL 2nd trimester - 0.2 - 3μIU/mL 3rd trimester - 0.3 - 3μIU/mL
--	-------	--------	--

Clinical Significance :-

1. Serum TSH concentrations exhibit a diurnal variation with the peak occurring during the night.
2. Useful for: Screening for thyroid dysfunction and detecting mild (subclinical), as well as overt, primary hypo- or hyperthyroidism in ambulatory patients.
3. Monitoring patients on thyroid replacement therapy.
4. Confirmation of thyroid-stimulating hormone (TSH) suppression in thyroid cancer patients on thyroxine suppression therapy.
5. Prediction of thyrotropin-releasing hormone-stimulated TSH response.

END OF REPORT



Dr. Sudhamani S. MD
Consultant Pathologist
Reg. No. : 90461

Patient Name : **MR. SONKHIA AJAY KUMAR**
Patient ID : 47403
Age / Sex : 50 years / Male
Referred by : MEDIWHEEL
Bill ID : 93591

Collected : Jan 27, 2024, 10:02 a.m.
Reported : Jan 27, 2024, 02:38 p.m.
Sample ID :



261089

Test Description	Results	Units	Biological Reference Range
<u>GLYCOCYLATED HAEMOGLOBIN</u>			
Sample Type : EDTA / Whole Blood			
Glycocyated Haemoglobin (HbA1c) [Tosoh HPLC]	6.6	%	<5.7%NON DIABETIC 5.7-6.4% PRE-DIABETIC >6.5% DIABETIC <7.0% GOAL FOR DIABETIC ON TREATMENT
MEAN BLOOD GLUCOSE	142.72	mg/dL	116.89 - 154.2

END OF REPORT



Dr. Sudhamani S. MD
Consultant Pathologist
Reg. No. : 90461

Patient Name : **MR. SONKHIA AJAY KUMAR**
Patient ID : 47403
Age / Sex : 50 years / Male
Referred by : MEDIWHEEL
Bill ID : 93591

Collected : Jan 27, 2024, 10:02 a.m.
Reported : Jan 27, 2024, 02:38 p.m.
Sample ID :



261089

Test Description	Results	Units	Biological Reference Range
<u>LIPID PROFILE</u>			
Sample Type : Serum			
TOTAL CHOLESTEROL [CHOD-PAP]	178	mg/dL	Desirable : <200 mg/dl Borderline : 200 - 239mg/dl High : >240 mg/dl
TRIGLYCERIDES [Glycerol Phosphate Oxidase]	72.3	mg/dL	Desirable : <150 mg/dl Borderline : 150 - 199mg/dl High : >200mg/dl
HDL CHOLESTEROL [Direct]	40.6	mg/dL	Desirable : >40 mg/dl Borderline Risk : 35 mg/dl High Risk : <30 mg/dl
LDL CHOLESTEROL [Calculated]	122.94	mg/dL	Desirable : <100 mg/dl Borderline : 130 - 160mg/dl High : >160mg/dl
VLDL Cholesterol [Calculated]	14.46	mg/dL	Desirable : <26 mg/dl Borderline : >30 mg/dl
Total Chol / HDL Chol Ratio [Calculated]	4.38	mg/dL	Desirable : <5 %
LDL / HDL Ratio [Calculated]	3.03		1.00 - 3.55
NON-HDL CHOLESTEROL [Calculated]	137.40	mg/dL	Desirable : <130 mg/dl Borderline : 160 - 189 mg/dl High : >220 mg/dl
Technique:	Fully Automated Biochemistry Analyser ERBA EM-200.		

END OF REPORT

Dr. Sudhamani S. MD
Consultant Pathologist
Reg. No. : 90461

Patient Name : **MR. SONKHIA AJAY KUMAR**
Patient ID : 47403
Age / Sex : 50 years / Male
Referred by : MEDIWHEEL
Bill ID : 93591

Collected : Jan 27, 2024, 10:02 a.m.
Reported : Jan 27, 2024, 02:38 p.m.
Sample ID :



261089

Test Description	Results	Units	Biological Reference Range
------------------	---------	-------	----------------------------

SR. URIC ACID

Sample Type : Serum

Uric Acid [Uricase - POD]	5.3	mg/dl	3.6 - 7.7
---------------------------------------	-----	-------	-----------

Technique :- Done On Fully Automated Biochemistry Analyser ERBA EM-200.

****END OF REPORT****

Dr. Sudhamani S. MD
Consultant Pathologist
Reg. No. : 90461

Patient Name : **MR. SONKHIA AJAY KUMAR**
Patient ID : 47403
Age / Sex : 50 years / Male
Referred by : MEDIWHEEL
Bill ID : 93591

Collected : Jan 27, 2024, 10:02 a.m.
Reported : Jan 27, 2024, 02:38 p.m.
Sample ID :



261089

Test Description	Results	Units	Biological Reference Range
------------------	---------	-------	----------------------------

LIVER FUNCTION TEST

Sample Type : Serum

TOTAL BILIRUBIN [DIAZO]	1.32	mg/dl	0.3-1.3 mg/dl
BILIRUBIN-DIRECT [DIAZO]	0.51	mg/dl	0.1-0.4 mg/dl
BILLIRUBIN-INDIRECT [CALCULATED]	0.81	mg/dl	0.1-0.9 mg/dl
S.G.O.T. (AST) [IFCC without Pyridoxal Phosphate]	24.1	IU/L	5-40 IU/L
S.G.P.T.(ALT) [IFCC without Pyridoxal Phosphate]	20.7	IU/L	5-40 IU/L
ALKALINE PHOSPHATASE [Amino Methyl Propanol (AMP)]	51	IU/L	44-147 IU/L
TOTAL PROTEINS [BIURET]	6.7	IU/L	6.0 - 8.5g/dL
ALBUMIN [BROMO CRESOL GREEN (BCG)]	4.29	g/dl	3.5-5.0 g/dl
GLOBULIN [CALCULATED]	2.41	gm%	2.3-3.5 gm%
ALBUMIN/GLOBULIN RATIO [CALCULATED]	1.78		
GAMMA GT	10.0	U/L	0 - 45

Technique : Fully Automated Biochemistry Analyser ERBA EM-200

END OF REPORT

Dr. Sudhamani S. MD
Consultant Pathologist
Reg. No. : 90461

Patient Name : **MR. SONKHIA AJAY KUMAR**
Patient ID : 47403
Age / Sex : 50 years / Male
Referred by : MEDIWHEEL
Bill ID : 93591

Collected : Jan 27, 2024, 10:02 a.m.
Reported : Jan 27, 2024, 02:38 p.m.
Sample ID :



261089

Test Description	Results	Units	Biological Reference Range
<u>FASTING BLOOD SUGAR</u>			
Sample Type : Flouride R			
Fasting Blood Sugar [GOD - POD]	134.1	mg/dl	Normal : 70 - 99 mg/dl impaired Tolerance : 100 - 125mg/dl Diabetes Mellitus : >126 mg/dl
Technique :-	Fully Automated Biochemistry Analyser ERBA EM-200		

END OF REPORT

Dr. Sudhamani S. MD
Consultant Pathologist
Reg. No. : 90461

Patient Name : **MR. SONKHIA AJAY KUMAR**
Patient ID : 47403
Age / Sex : 50 years / Male
Referred by : MEDIWHEEL
Bill ID : 93591

Collected : Jan 27, 2024, 10:02 a.m.
Reported : Jan 27, 2024, 02:38 p.m.
Sample ID :



261089

Test Description	Results	Units	Biological Reference Range
------------------	---------	-------	----------------------------

BLOOD UREA LEVEL (BUL)

Sample Type : Serum

Urea	22.2	mg/dl	10 - 40
-------------	------	-------	---------

[Urease - GLDH]

Bun	10.37	mg/dl	6 - 21
------------	-------	-------	--------

[Calculated]

Technique :- Done On Fully Automated Biochemistry Analyser ERBA EM-200

****END OF REPORT****

Dr. Sudhamani S. MD
Consultant Pathologist
Reg. No. : 90461

Patient Name : **MR. SONKHIA AJAY KUMAR**
Patient ID : 47403
Age / Sex : 50 years / Male
Referred by : MEDIWHEEL
Bill ID : 93591

Collected : Jan 27, 2024, 10:02 a.m.
Reported : Jan 27, 2024, 02:38 p.m.
Sample ID :



Test Description	Results	Units	Biological Reference Range
<u>CREATININE</u>			
Sample Type : Serum			
Creatinine	1	mg/dl	0.40 - 1.40
[Enzymatic]			
Estimated GFR	91.69	ml/min/1.73sq m	Normal: >90 Mild Decrease : 60-89 Mild Moderate Decrease : 45-59 Moderate to Severe Decrease : 30-44 Severe Decrease ; 15-29 Kidney Failure : <15
[Calculated]			
Formula	Estimated GFR Calculate By CKD-EPI Formula.		
Technique :-	Done On Fully Automated Biochemistry Analyser ERBA EM-200		

END OF REPORT



Dr. Sudhamani S. MD
Consultant Pathologist
Reg. No. : 90461

Patient Name : **MR. SONKHIA AJAY KUMAR**
 Patient ID : 47403
 Age / Sex : 50 years / Male
 Referred by : MEDIWHEEL
 Bill ID : 93591

Collected : Jan 27, 2024, 10:02 a.m.
 Reported : Jan 27, 2024, 02:38 p.m.
 Sample ID :



261089

Test Description	Results	Units	Biological Reference Range
------------------	---------	-------	----------------------------

COMPLETE BLOOD COUNT

Sample Type : EDTA / Whole Blood

Hemoglobin	15.7	g/dl	13.0 - 17.0
RBC COUNT	5.41	Millions/c	4.5 - 5.5
PCV(Hematocrit)	46.3	%	40.0 - 50.0
Mean Cell Volume(MCV) [calculated]	85.5	fl	80.0 - 100.0
Mean Cell Hemoglobin(MCH) [calculated]	29	pg	27.0 - 33.0
Mean Cell Hb Conc(MCHC) [calculated]	33.9	g/dl	32 - 36
RDW	13.1	%	11.50 - 14.50
Total Leucocytes (WBC) Count	8630	/cumm	4000-11000

DIFFERENTIAL COUNT

Neutrophils	36.9	%	40 - 70
Lymphocytes	40	%	20 - 50
Eosionphils	15.9	%	01 - 06
Monocytes	6.2	%	00 - 08
Basophils [calculated]	1	%	00-01

SMEAR STUDY

RBC Morphology	Normocytic Normocromic.		
WBC Morphology	Eosinophilia.		
Platelets On Smear	Adequate on Smear		
Platelet Count	309000	/cumm	150000 - 450000
MPV	8.6	fL	6.5 - 10.0

Comments :-

Method:-

HB:-Colorimetric, Total WBC:-Impedance/Flow Cytometry, HCT, MCV, MCH, MCHC, RDW-CV:-Calculate, Diff. Count: Flow Cytometry / Manual Stained Smear Microscopy, RBC: Impedance, Platelets : Impedance Method.

Technique :-

Fully Automated 5 part Diff. Cell Counter .

All Test Results are subjected to stringent international External and Internal Quality Control Protocols

****END OF REPORT****



Dr. Sudhamani S. MD
 Consultant Pathologist
 Reg. No. : 90461

Patient Name : **MR. SONKHIA AJAY KUMAR**
Patient ID : 47403
Age / Sex : 50 years / Male
Referred by : MEDIWHEEL
Bill ID : 93591

Collected : Jan 27, 2024, 10:02 a.m.
Reported : Jan 27, 2024, 02:38 p.m.
Sample ID :



261089

Test Description	Results	Units	Biological Reference Range
------------------	---------	-------	----------------------------

URINE ANALYSE REPORT

Sample Type : Urine

PHYSICAL EXAMINATION

COLOUR	Pale Yellow		
APPEARANCE	Clear		
REACTION (PH)	5.0		4.8 - 7.6
SPECIFIC GRAVITY	1.025		1.010 - 1.030
ALBUMIN	Absent		
GLUCOSE	Present (++++)		
BLOOD (U)	Absent		
BILE PIGMENTS	Negative		
BILE SALTS	Absent		
KETONE	Negative		
LEUKOCYTES	Absent		
NITRITE	Absent		
UROBILINOGEN	Negative		

MICROSCOPY

PUS CELLS/hpf	1-2
RBCs/hpf	Absent
EPI.CELLS/hpf	1-2
CASTS	Absent
CRYSTALS	Absent
BACTERIA	Absent
Other	Absent

****END OF REPORT****

Dr. Sudhamani S. MD
Consultant Pathologist
Reg. No. : 90461

Patient Name : **MR. SONKHIA AJAY KUMAR**
Patient ID : 47403
Age / Sex : 50 years / Male
Referred by : MEDIWHEEL
Bill ID : 93591

Collected : Jan 27, 2024, 10:02 a.m.
Reported : Jan 27, 2024, 02:38 p.m.
Sample ID :



261089

Test Description	Results	Units	Biological Reference Range
------------------	---------	-------	----------------------------

BLOOD GROUP

Sample Type : EDTA / Whole Blood

ABO Grouping

"A"

Rh Grouping

POSITIVE

Note:

These report is for information purpose only. Blood group needs to be reconfirmed at the time of cross matching for blood transfusion.

END OF REPORT



Dr. Sudhamani S. MD
Consultant Pathologist
Reg. No. : 90461

Patient Name : **MR. SONKHIA AJAY KUMAR**
Patient ID : 47403
Age / Sex : 50 years / Male
Referred by : MEDIWHEEL
Bill ID : 93591

Collected : Jan 27, 2024, 10:02 a.m.
Reported : Jan 27, 2024, 02:38 p.m.
Sample ID :



261089

Test Description	Results	Units	Biological Reference Range
	<u>ESR</u>		
Sample Type : EDTA / Whole Blood			
ESR	10	Mm/hr	0 - 15
Method	Westergren		

END OF REPORT



Dr. Sudhamani S. MD
Consultant Pathologist
Reg. No. : 90461

Patient Name : **MR. SONKHIA AJAY KUMAR**
Patient ID : 47403
Age / Sex : 50 years / Male
Referred by : MEDIWHEEL
Bill ID : 93591

Collected : Jan 27, 2024, 10:02 a.m.
Reported : Jan 27, 2024, 02:38 p.m.
Sample ID :



261089

Test Description	Results	Units	Biological Reference Range
------------------	---------	-------	----------------------------

POST PRANDIAL BLOOD SUGAR

Sample Type : Flouride PP

Post Prandial Blood Sugar [GOD - POD]	145.00	mg/dl	110-180
--	--------	-------	---------

Technique :- Done On Fully Automated Biochemistry Analyser ERBA EM-200

****END OF REPORT****

Dr. Sudhamani S. MD
Consultant Pathologist
Reg. No. : 90461

Patient Name : **MR. SONKHIA AJAY KUMAR**
Patient ID : 47403
Age / Sex : 50 years / Male
Referred by : MEDIWHEEL
Bill ID : 93591

Collected : Jan 27, 2024, 10:02 a.m.
Reported : Jan 27, 2024, 02:38 p.m.
Sample ID :



Test Description	Results	Units	Biological Reference Range
------------------	---------	-------	----------------------------

TOTAL THYROXINE (T4)

Sample Type : Serum

Total Thyroxine (T4) [CLIA]	85.00	ng/ml	52 - 127
------------------------------------	-------	-------	----------

****END OF REPORT****



Dr. Sudhamani S. MD
Consultant Pathologist
Reg. No. : 90461