



Apollo Hospitals Enterprise Limited

251, Sainik School Road, Bhubaneswar - 751 005

Tel.:+91 674 6661016 / 6661066

E-mail : apollo_bbsr@apollohospitals.com



Name : Mrs. BISHNUPRIYA KAR Website : www.apollohospitals.com Age : 54Yr 5Mth 16Days Gender : Female
 UHID : ODB1.0000772182 LAB001AH115019 W/BNo/RefNo : AHC
 SIN \ LRN : 15897429 \ 15897423 \ 15897424 \ 15897430 \ 2465201
 Specimen : Blood
 Ref Doctor : Dr. IPSITA MOHANTY

LABORATORY REPORT



Collected on : 28-SEP-2024 11:38:42 AM Received on : 28-SEP-2024 12:03:42 PM Reported on : 28-SEP-2024 12:42:29 PM

ARCOFEMI - MEDIWHEEL - FULL BODY ANNUAL PLUS CHECK ADVANCED - FEMALE - 2D ECHO - PAN INDIA - FY2324

TEST NAME	RESULT	BIOLOGICAL REFERENCE INTERVALS	UNITS
ALT(SGPT) - SERUM / PLASMA (UV,Using Pyridoxal Phosphate:IFCC)	24 *	Healthy Adults:30 - 65	U/L
ALBUMIN - SERUM (Bromocresol Purple Dye)	4.1	Healthy Adults:3.5-5.0	g/dL
GLOBULIN - SERUM:(Calculated)	2.8	Healthy Adults:1.8 - 3.6	g/dL
ALBUMIN:GLOBULIN - SERUM(RATIO) (Calculated)	1.5	Healthy Adults:1.1 - 1.8	
ALKALINE PHOSPHATASE - SERUM/PLASMA (Enzymatic-AMP Buffer)	93	Healthy Adults:50 - 136	U/L
AST (SGOT) - SERUM (UV,Using Pyridoxal Phosphate:IFCC)	25	Healthy Adults:15 - 37	U/L
BILIRUBIN CONJUGATED (DIRECT) - SERUM (Modified Doumas Ref. method/Jendrassik & Grof.)	0.1	Healthy Adults:0.0-0.3	mg/dL
BILIRUBIN UNCONJUGATED - SERUM(Calculated)	0.4	Healthy Adults:0.0 - 0.7	mg/dL
BILIRUBIN, TOTAL - SERUM (Modified Doumas Ref. method/Jendrassik & Grof.)	0.5	Healthy Adults:<=1.0	mg/dL
CHOLESTEROL - SERUM / PLASMA (Cholesterol Oxidase / Esterase)	150	Desirable:<200 Borderline:200 - 240 High Risk:>=240	mg/dL
CREATININE - SERUM / PLASMA (Enzymatic Method)	0.64	Healthy Women: 0.60 - 1.0	mg/dL

Apollo Hospitals Enterprise Limited

251, Sainik School Road, Bhubaneswar - 751 005

Tel.:+91 674 6661016 / 6661066

E-mail : apollo_bbsr@apollohospitals.com



Name : Mrs. BISHNUPRIYA KAR Website : www.apollohospitals.com Age : 54Yr 5Mth 16Days Gender : Female
 UHID : ODB1.0000772182 **LABORATORY REPORT** WBN/RefNo : AHC
 SIN \ LRN : 15897429 \ 15897423 \ 15897424 \ 15897430 \ 2465201
 Specimen : Blood
 Ref Doctor : Dr. IPSITA MOHANTY



Collected on : 28-SEP-2024 11:38:42 AM Received on : 28-SEP-2024 12:03:42 PM Reported on : 28-SEP-2024 12:42:29 PM

GGTP: GAMMA GLUTAMYL TRANSPEPTIDASE - SERUM (L-gamma-glutamyl-3-carboxy-4-nitranilide)	14	Healthy Women:5 - 55	U/L
HDL CHOLESTEROL - SERUM / PLASMA (Direct Measurement)	48	Low: <40 High: >=60	mg/dL
TOTAL CHOLESTEROL/HDL CHOLESTEROL RATIO(Calculated)	3.1	Desirable :< 4.5	
LDL CHOLESTEROL - SERUM / PLASMA (DIRECT LDL) (Direct Measurement)	94	Optimal:<100 Near Optimal:100-129 Borderline High:130-159 High:160-189 Very High:>=190	mg/dL
POTASSIUM - SERUM / PLASMA (Indirect ISE)	5.2 *	Healthy Adults: 3.5 - 5.1	mmol/L
PROTEIN, TOTAL - SERUM / PLASMA (Modified Biuret)	6.9	Healthy Adults:6.4 - 8.2	g/dL
SODIUM - SERUM / PLASMA (Indirect ISE)	138	Healthy Adults:136-145	mmol/L
TRIGLYCERIDES - SERUM (Enzymatic Method)	91	Normal: <150 Borderline High:150-199 High: 200-499 Very High: >=500	mg/dL
UREA - SERUM / PLASMA (Urease-GLDH,Enzymatic)	20	Healthy Adults:15 - 38	mg/dL
UREA NITROGEN SERUM/PLASMA:(Calculated)	9	Healthy Adults:7 - 18	mg/dL



Apollo Hospitals Enterprise Limited

251, Sainik School Road, Bhubaneswar - 751 005

Tel.: +91 674 6661016 / 6661066

E-mail: apollo_bhsr@apollohospitals.com



Name : Mrs. BISHNUPRIYA KAR Website : www.apollohospitals.com Age : 54Yr 5Mth 16Days Gender : Female

UHID : ODB1.0000772182 **LABORATORY REPORT** WBN/RefNo : AHC

SIN \ LRN : 15897429 \ 15897423 \ 15897424 \ 15897430 \ 2465201

Specimen : Blood

Ref Doctor : Dr. IPSITA MOHANTY



Collected on : 28-SEP-2024 11:38:42 AM Received on : 28-SEP-2024 12:03:42 PM Reported on : 28-SEP-2024 12:42:29 PM

VLDL CHOLESTEROL - SERUM \$

(Calculated Measurement)

VLDL CHOLESTEROL - SERUM - CALCULATED	8	Normal: <30 mg/dL	
GLUCOSE - SERUM / PLASMA (FASTING)	107 *	Non-Diabetic: <=100	mg/dL
(Hexokinase)		Impaired: upto125	
		Diabetic: >=126	

GLUCOSE - SERUM / PLASMA (2 HR POST GLUCOSE)			
GLUCOSE - SERUM / PLASMA (2 HR)	153 *	Normal: <140	mg/dL
		Impaired: 140 - 200	
		Diabetic: >200	

TOTAL T3: TRI IODOTHYRONINE - SERUM/PLASMA

(Chemiluminescence)

TOTAL T3: TRI IODOTHYRONINE - SERUM	133	Healthy Adults: 82 - 179	ng/dL
--	------------	--------------------------	-------

TSH: THYROID STIMULATING HORMONE - SERUM /PLASMA

(Chemiluminescence)

TSH: THYROID STIMULATING HORMONE - SERUM	2.4	Healthy Adults- 0.38-5.33	uIU/mL
---	------------	---------------------------	--------

TOTAL T4: THYROXINE - SERUM/PLASMA

(Chemiluminescence)

TOTAL T4: THYROXINE - SERUM	11.52	Healthy Adults: 4.82-15.65	µg/dL
------------------------------------	--------------	----------------------------	-------



Apollo Hospitals Enterprise Limited

251, Sainik School Road, Bhubaneswar - 751 005

Tel.: +91 674 6661016 / 6661066

E-mail : apollo_bbsr@apollohospitals.com



Name : Mrs. BISHNUPRIYA KAR Website : www.apollohospitals.com Age : 54Yr 5Mth 16Days Gender : Female
 UHID : ODB1.0000772182 **LABORATORY REPORT** W/BNo/RefNo : AHC
 SIN \ LRN : 15897429 \ 15897423 \ 15897424 \ 15897430 \ 2465201
 Specimen : Blood
 Ref Doctor : Dr. IPSITA MOHANTY



Collected on : 28-SEP-2024 11:38:42 AM Received on : 28-SEP-2024 12:03:42 PM Reported on : 28-SEP-2024 12:42:29 PM

Report Status: Final

KINDLY CORRELATE RESULTS WITH CLINICAL FINDINGS.

* END OF REPORT *

CHECKED BY 109518
 109518

Printed On : 28-SEP-2024 04:42:16 PM

Dr Nihar Ranjan Dash

MD Biochemistry



Apollo Hospitals Enterprise Limited

251, Sainik School Road, Bhubaneswar - 751 005

Tel.: +91 674 6661016 / 6661066

E-mail: apollo_bber@apollohospitals.com



BHUBANESWAR
Gender : Female

Name : Mrs. BISHNUPRIYA KAR Website : www.apollohospitals.com Age : 54Yr 5Mth 16Days
 UHID : ODB1.0000772182 ODB1A1115019 W/BN/RefNo : AHC
 SIN \ LRN : 15897426 \ 2465201
 Specimen : Whole blood
 Ref Doctor : Dr. IPSITA MOHANTY

LABORATORY REPORT



Collected on : 28-SEP-2024 09:35:35 AM Received on : 28-SEP-2024 10:18:12 AM Reported on : 28-SEP-2024 11:56:44 AM

ARCOFEMI - MEDIWHEEL - FULL BODY ANNUAL PLUS CHECK ADVANCED - FEMALE - 2D ECHO - PAN INDIA - FY2324

TEST NAME	RESULT	BIOLOGICAL REFERENCE INTERVALS	UNITS
GLYCOSYLATED HEMOGLOBIN (HbA1C) - WHOLE BLOOD (Ion Exchange High Performance Liquid Chromatography)	6.3 *	HbA1C Degree of Control <6.0 Non-diabetic level <7.0 Goal* >8.0 Action Suggested**	%
Mean Plasma Glucose (MPG) Estimate:	146.98		mg/dL

*Some danger of hypoglycemic reaction in Type I diabetics. Some glucose intolerant individuals and "sub-clinical" diabetics may show (elevated) HbA1c in this area.

**High risk of developing long term complications. "ActionSuggested" depends on individual patient circumstances.

Report Status: Final

KINDLY CORRELATE RESULTS WITH CLINICAL FINDINGS.

* END OF REPORT *

CHECKED BY 109518
109518

Printed On : 28-SEP-2024 04:42:37 PM

Dr Nihar Ranjan Dash

MD Biochemistry



E-mail : apollo_bbsr@apollohospitals.com

Website : www.apollohospitals.com

Name : Mrs. BISHNUPRIYA KAR Age : 54Yr 5Mth 16Days Gender : Female
UHID : ODB1.0000772182 / ODB1AH115019 W/BN/RefNo : AHC
SIN ILRN : 15897422 \ 15897421 \ 2465201
Specimen : Urine
Ref Doctor : Dr. IPSITA MOHANTY

LABORATORY REPORT



Collected on : 28-SEP-2024 09:35:34 AM Received on : 28-SEP-2024 11:11:51 AM Reported on : 28-SEP-2024 11:26:14 AM

ARCOFEMI - MEDIWHEEL - FULL BODY ANNUAL PLUS CHECK ADVANCED - FEMALE - 2D ECHO - PAN INDIA - FY2324

TEST NAME	RESULT	BIOLOGICAL REFERENCE INTERVALS	UNITS
URINE ROUTINE (CUE) : (Automation+Standard Method)			
Specific Gravity	1.005 *	1.016 - 1.026	
Colour:	Pale-Yellow		
Transparency:	Clear		
Reaction:	Acidic		
Glucose:	Nil		
Protein :	Nil		
pH	6.5	4.6 - 8	
Blood::	Negative		
Ketone	Negative		
Bile Pigments:	Negative		
Bile Salts(Hay's Test):	Negative		
Urobilinogen	Normal		
Nitrite	Negative		
DEPOSITS:			
RBC:	Nil		/hpf
WBC/Pus Cells	1-2		/hpf
Tc/Sqc(Transitional/Squamous epithelial cells)	1-2		/hpf
HEMOGRAM(CBC+ESR+PS+RET) : (Automation+Standard Method)			
Hemoglobin (Method : SLS)	12.3	11 - 15.5	g/dL
Haematocrit	40.8	37 - 50	%



Name : Mrs. BISHNUPRIYA KAR E-mail : apollo_bbsr@apollohospitals.com
 Website : www.apollohospitals.com Age : 54Yr 5Mth 16Days Gender : Female
 UHID : ODB1.0000772182 / ODB1AH116019 W/BN/RefNo : AHC
 SIN \LRN : 15897422 \ 15897421 \ 2465201
 Specimen : Urine
 Ref Doctor : Dr. IPSITA MOHANTY

LABORATORY REPORT



Collected on : 28-SEP-2024 09:35:34 AM Received on : 28-SEP-2024 11:11:51 AM Reported on : 28-SEP-2024 11:26:14 AM

(Method : Automated Electrical Resistance Impedance)			
RBC COUNT	4.67	3.5 - 5.5	Million/ul
(Method : Automated Electrical Impedance)			
MCV	87.4	76 - 96	fL
(Method : Calculated Parameter)			
MCH	26.3 *	27 - 32	pg
(Method : Calculated Parameter)			
MCHC	30.1	30 - 35	g/dL
(Method : Calculated Parameter)			
RDW	13.7	11.5 - 14.5	%
(Method : Calculated Parameter)			
RETICULOCYTE COUNT	1.29	0.5 - 2.5	%
(Method : Flowcytometry)			
TLC Count	8.85	4 - 11	10 ³ /μl
(Method : Flow Cytometry)			
Platelet Count	265	140 - 440	10 ³ /mm ³
(Method : Automated Electrical Resistance Impedance /Manual(Neubauer's Chamber Counting)			
ERYTHROCYTE SEDIMENTATION RATE (ESR)	17	0 - 20	mm/1st hr
Differential Count			
Neutrophils	55	40 - 75	%
(Method : Flowcytometry)			



Name : Mrs. BISHNUPRIYA KAR **Age** : 54Yr 5Mth 16Days **Gender** : Female
UHID : ODB1.0000772182 / ODB1AH116019 **WBNo/RefNo** : AHC
SIN ILRN : 15897422 \ 15897421 \ 2465201
Specimen : Urine
Ref Doctor : Dr. IPSITA MOHANTY

LABORATORY REPORT



Collected on : 28-SEP-2024 09:35:34 AM **Received on** : 28-SEP-2024 11:11:51 AM **Reported on** : 28-SEP-2024 11:26:14 AM

Lymphocytes (Method : Flowcytometry)	25	20 - 45	%
Eosinophils (Method : Flowcytometry)	16 *	1 - 6	%
Monocytes (Method : Flowcytometry)	04	1 - 10	%
Basophils (Method : Flowcytometry)	00	0 - 1	%

PERIPHERAL SMEAR

RBC: Normocytic & normochromic
 WBC: Eosinophilia
 Platelets: Adequate on the smear
Report Status: Final

KINDLY CORRELATE RESULTS WITH CLINICAL FINDINGS.

* END OF REPORT *

CHECKED BY : 1117181
 918003



Dr. Snehalata Jagati
 Junior Consultant

Printed On : 28-SEP-2024 04:42:53 PM



DEPARTMENT OF HAEMATOLOGY AND CLINICAL PATHOLOGY

251, Sainik School Road, Bhubaneswar - 751 005
Tel.:+91 674 6661016 / 6661066



Name : Mrs. BISHNUPRIYA KAR E-mail : apollo_bbsr@apollohospitals.com
Website : www.apollohospitals.com Age : 54Yr 5Mth 16Days Gender : Female
UHID : ODB1.0000772182 ODB1.AH115019 W/E No/RefNo : AHC
SIN \LRN : 15897428 \ 2465201
Specimen : Whole Blood (EDTA)
Ref Doctor : Dr. IPSITA MOHANTY

LABORATORY REPORT



Collected on : 28-SEP-2024 09:35:35 AM Received on : 28-SEP-2024 09:54:39 AM Reported on : 28-SEP-2024 03:58:57 PM

ARCOFEMI - MEDIWHEEL - FULL BODY ANNUAL PLUS CHECK ADVANCED - FEMALE - 2D ECHO - PAN INDIA - FY2324

TEST NAME	RESULT
BLOOD GROUPING AND TYPING (ABO and Rh)	
ABO Group:	O
Rh (D) Type:	POSITIVE
Report Status:	Final

KINDLY CORRELATE RESULTS WITH CLINICAL FINDINGS.

* END OF REPORT *

CHECKED BY : 112123
918003

First Report Printed On : 28-SEP-2024 05:31:35 PM
Printed On : 28-SEP-2024 05:43:45 PM

Dr.Snehalata Jagati
Junior Consultant

Apollo Hospitals Enterprise Limited

Registered Office : No. 19 Bishop Gardens, Raja Annamalaipuram,
Chennai - 600 028, Corporate Identity Number (CIN) : E85110TN1979PLC008035

Bhubaneswar Office : Plot No. 251, Sainik School Road, Unit-15,
Bhubaneswar - 751 005, Tel:+91 674 6661016 / 6661066, Fax:+91 674 6660408
E-mail : apollo_bbsr@apollohospitals.com, Web: www.apollohospitals.com



Department of X-Ray

Patient Details : Mrs. BISHNUPRIYA KAR | Female | 54Yr 5Mth 16Days
UHID : ODB1.0000772182 **Patient Location:** AHC
Patient Identifier: ODB1AH115019 
DRN : 124037152 **Completed on :** 28-SEP-2024 11:57
Ref Doctor : Dr. IPSITA MOHANTY

X-RAY CHEST PA

REPORT

Trachea & mediastinum are central in position.

Both Costophrenic angles are clear.

Hila are normal in size and position.

Lung fields show normal parenchymal features.

Cardiac size and shape are within normal limits.

Bony thoracic cage is normal.

IMPRESSION

No significant abnormality detected.

--- END OF THE REPORT ---

Dr Aayush
148353/Karnataka/2022

OP CONSULTATION REQUEST



Date: 28/9/24

Name: MS. Bismultriyu Kan Age: 45 Sex: M/F Female
Primary Consultant: UHID No.:

Referred to Dr. Speciality: Dental

Reason for Referral

O/E Calculus & stain
Chronic generalized gingivitis.
46. cervical
Adv full mouth scaling & polishing
46 Brackets

Signature:
Name:
Date:
Time:

Dr. Rashmi Acharya
BDS: PGCD (TEXAS) USA
Consultant-Aesthetic & Endodontics
& General Dentistry
Apollo Hospital, Chabanaswar

S.C



OP CONSULTATION REQUEST

Date: 28/9/24

Name: Bishnupriya Kar Age: 51 Sex: M/F

Primary Consultant: AHC UHID No.:

Referred to Dr. Speciality:

Reason for Referral

Sub: Pms

H/O wound dress

H/O Hymenorrh.

Uterus 10x8x6 cm

21 cm - 2510

→ 4/12

CPGP 10x8x6 cm

14x12 - 2510

7 mms

Reason for referral

(Wound dressing)

Signature:

Name:

Date:

Time:

DEPT. OF APOLLO HEALTH CHECK



Gynaecology CONSULT

Date: 28.9.24

UHID:

Consultant Gynaecologist: Dr. S. Saha

Name:

Age:

F 54 YRS SEP 28 2024
ODB1.0000772182 ODBIAH115019
BISHNUPRIYA KAR
BIOCHE-PPPG
SIN.15897425

DRUG ALLER

Complaints (related to Gynaec) - NIL SPECIFIC / YES

Regular check up

Known to have Diabetes / Hypertension / IHD / Thyroid / Others

Past Medical / Surgical History:

→ H/T

Family History

→ @ Ectopic preg & Hip Replace

GYNAEC HISTORY:

Marital Status - S/M/Othrs

Children -

P3 L3 / MWD

Deliveres -

L.C.B. -

Abortion -

Contraception -

Penods -

L.M.P. -

5 yrs back

MEMORPAUSE -

GYNAEC EXAMINATION:

P/A

P/A & M/T

S/E

P/S & Cervix healthy

P/V

P/R

PAP SMEAR: Taken / Not Taken (Reason)

OPINION & ADVICE:

*Dr. S. Saha
28/9/24*

Signature with Date & Time

Present Medication

GENERAL EXAMINATION:

Height:

Weight:

BMI:

General Condition

Blood Pressure:

Thyroid:

Others:

REVIEW DETAILS: (with date)
With Patient / With reports only

P.T.O. for more space

AHB/QF/AHC/TC

OP CONSULTATION REQUEST

Date :

Name :

Bishnupriya kaur Age : 54

Sex : M/F

Primary Consultant :

AHE

UHID No. :

Referred to Dr.

Speciality :

Reason for Referral

Blk wax

Don't
Wax / NAD

Di
① OTOMIX - wax ear drop
2 drops 3 times x 10 days

Signature :

Dr Rohit Agrawala
22751/OR/2017

Name :

Date :

Time :

APOLLO HOSPITALS, BHUBANESWAR
DEPARTMENT OF CARDIOLOGY



HEART INSTITUTES

Name: KAR, MRS. BISHNUPRIYA

Age: 54

Patient Id: 772182

Sex: Female

Date: 28/09/2024

ECHO REPORT

2D & M-MODE MEASUREMENTS

Ao Diam	3.4 cm
LA Diam	3.4 cm
IVSd	1.1 cm
LVIDd	4.1 cm
LVPWd	1.1 cm
IVSs	1.7 cm
LVIDs	2.7 cm
LVPWs	1.5 cm

2D & M-MODE CALCULATIONS

LA/Ao	0.99
EDV(Teich)	73 ml
ESV(Teich)	26 ml
EF(Teich)	64 %
%FS	34 %
SV(Teich)	46 ml
LVD Mass	178.88 g

MITRAL VALVE

MV E Vel	0.78 m/s
MV DecT	159 ms
MV Dec Slope	4.9 m/s ²
MV A Vel	1.08 m/s
MV E/A Ratio	0.73

TRICUSPID VALVE

TR Vmax	2.86 m/s
TR maxPG	32.82 mmHg

AORTIC VALVE

AV Vmax	1.46 m/s
AV maxPG	8.49 mmHg

PULMONARY VALVE

PV Vmax	0.84 m/s
PV maxPG	2.85 mmHg

IMPRESSION:

NORMAL CHAMBERS & VALVES
NO RWMA
NORMAL LV SYSTOLIC FUNCTION
DIASTOLIC DYSFUNCTION
MILD MR/TR, MILD PAH
NO PE/CLOT/VEG

ECHO CARDIOGRAPHER

DR.B.DIKSHIT / DR.PUNAM

HR 67 bpm

Measurement Results:

QRS	:	86 ms
QT/QTcB	:	396 / 421 ms
PR	:	122 ms
P	:	98 ms
RR/PP	:	936 / 935 ms
P/QRS/T	:	25 / 20 / 35 degrees
QTd/QTcBD	:	36 / 38 ms
Sokolow	:	1.3 mV
NK	:	9

Interpretation:

probably acute MI (inferior)
low QRS amplitudes
probably abnormal ECG

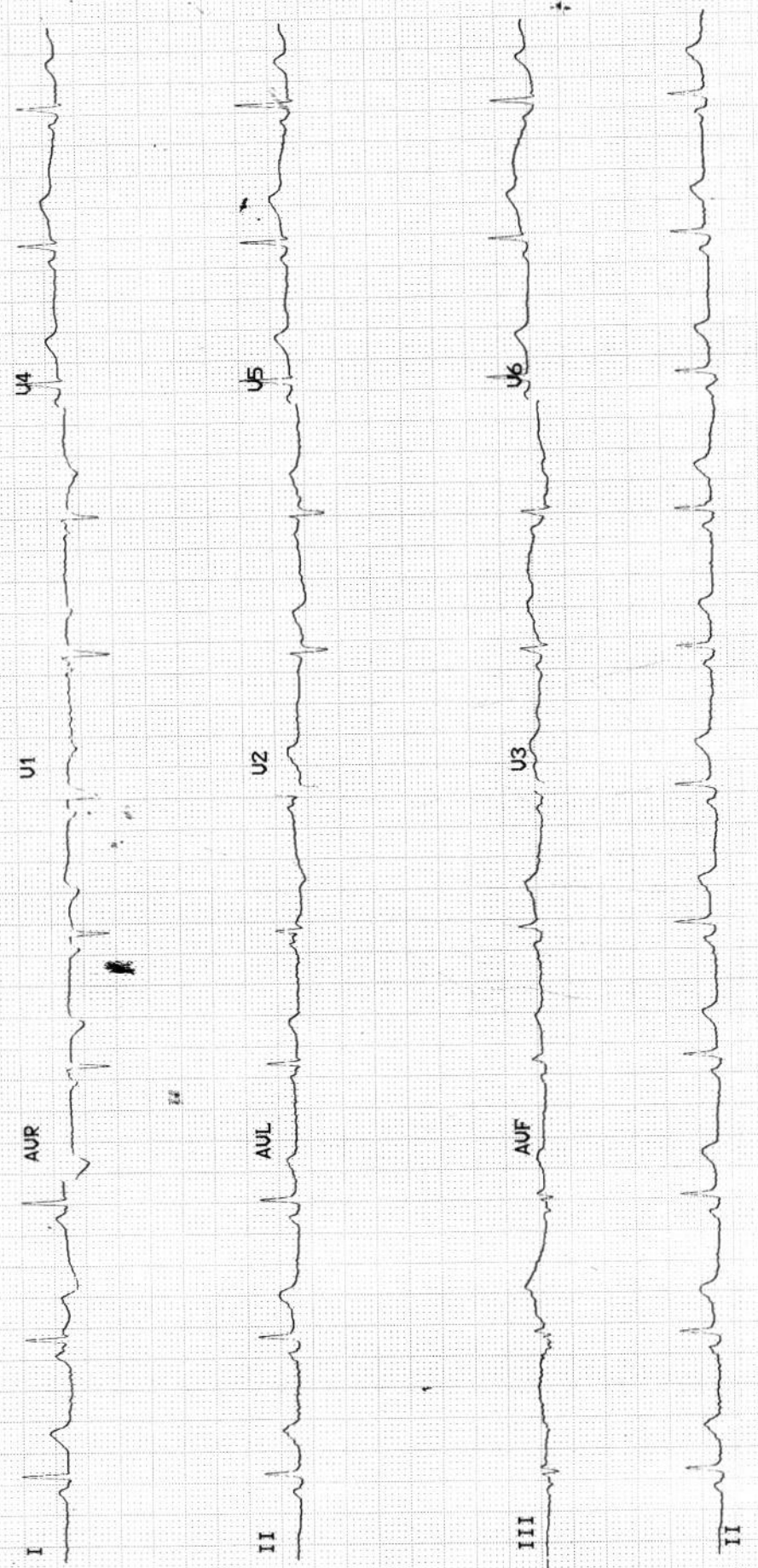
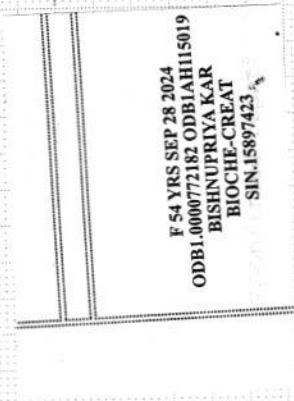
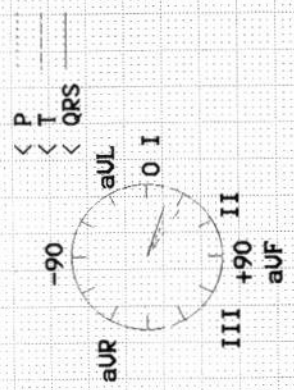

Apollo Hospitals Enterprise Limited
Registered Office : No. 19 Bishop Gar
 Chennai - 600 028, Corporate Identity N
Bhubaneswar Office : Plot No. 251, S
 Bhubaneswar - 751 005, Tel:+91 674
 E-mail : apollo_bbsr@apollohospitals.

Annamalaipuram,
 408
 F 54 YRS SEP 28 2024
 ODBI.0000772182 ODBIAH115019
 BISHNUPRIYA KAR
 RADIOLOGY-
 USG-WA



DEPARTMENT OF MEDICAL H

NAME OF THE PATIENT ;; AGE... YRS SEX ... DATE

ADDRESS PLOT 251 ,SAINIK SCHOOL ROAD ,UNIT 15 ,SAMANTAPURI ,BHUBANESWAR 751005

CHIEF COMPLAINT --- ANNUAL HEALTH CHECK UP

PRESENT ILLNESS ---- Type II Diabetes Mellitus Nil / Systemic Hypertension Diagnosed since 7 years on regular medication / Bronchial Asthma Nil / Coronary Artery Disease Nil / Hypothyroid Disease Nil / CANCER NIL / SNORING NIL

PAST ILLNESS ;; NIL SIGNIFICANT , COVID INFECTION ;; NIL

SURGICAL HISTORY ; ectopic pregnancy 2008 SURGERY HISTORY

DRUG ALLERGY --- NIL DRUG ALLERGY HISTORY ,REGULAR MEDICATION ; TELVAS 40 OD BBF MEDICATION

PERSONAL HISTORY ... MARRIED , 3KIDS ADDICTION ;; NIL / PHYSICAL ACTIVITY ;; MODERATE / DIET ;
 NON VEGETARIAN / COVID VACCINATION THREE DOSES TAKEN

FAMILY HISTORY ;; FATHER EXPIRED 75 YEARS OLD AGE MOTHER ALIVE 90 YEARS BROTHER 2 , SISTER 5

EYE REFRACTIVE ERROR ENT HEARING NORMAL WEIGHT GAINED 6 KGS IN LAST 3 YEARS OCCUPATION
 HOUSEWIFE

PHYSICAL EXAMINATION General PHYSICAL EXAMINATION General

Height (in cms) ; 163 CM Weight (in kg) : 81.8 KG

Anemia : NO Icterus : NO
 Cyanosis : NO Clubbing : NO
 Oedema : NO Enlarged Glands :

Cardiovascular System

Heart Rate (Per] 68 MINUTE/REGULAR B. P. (mm of Hg] 148/84 mmHg BODY BUILT AVERAGE

Chest shape Symmetrical Heart sounds S1-S2 present
 Murmur NI Thrills NIL

Respiratory System Rate & Type : 20/MIN Vesicular Breath Sounds :VESICULAR No
 added sound

Abdominal Examination

Palpable Liver : Normal Palpable Spleen: : Normal Tenderness : NIL

Central Nervous System Cranial Nervous : Normal Sensor System : NORMAL Motor System : Normal

Reflexes INTACT

Spine and Extremities;; NORMAL [MUSCULOSKELETAL]

Psychological Assessment :NORMAL

Dr. Ipsita Mohanty
 15893/OR/2006



Radiology

Patient Details : Mrs. BISHNUPRIYA KAR | Female | 54Yr 5Mth 16Days
UHD : ODB1.0000772182 **Patient Location:** AHC
Patient Identifier: ODB1AH115019 
DRN : 224020514 **Completed on :** 28-SEP-2024 10:52
Ref Doctor : Dr. IPSITA MOHANTY

ULTRASOUND BREAST

REPORT

High resolution ultrasound screening of both breasts were performed. Both sides axial, radial and sagittal scans done.

Skin, areola, nipple and subcutaneous fat are normal.

Normal fibroglandular architecture seen.

No evidence of any obvious focal solid or cystic lesions on either side.

Bilateral axillary areas appears normal.
No significant axillary lymphadenopathy.

IMPRESSION

Normal study of bilateral breasts (BI-RADS-I).

--- END OF THE REPORT ---

Dr Swapna Kabiraj
Consultant (Radiology)