

- COMPUTE PATHOLOGY • ALLERGY TESTING
- DIGITAL WHOLE BODY X-RAYS
- DIGITAL 3D SONOGRAPHY
- DIGITAL WHOLE BODY COLOUR DOPPLER
- DIGITAL 2-D ECHO WITH COLOUR DOPPLER
- E.C.G. • LUNG FUNCTION TEST
- MAMMOGRAPHY & BONE MINERAL DENSITOMETRY

- COMPUTERISED STRESS TEST
- DENTAL
- ADVANCED DENTISTRY
- PHYSIOTHERAPY
- AUDIOMETRY & SPEECH THERAPY
- FULL BODY HEALTH CHECK-UPS
- CORPORATE HEALTH CHECKUPS



Patient's Name : MR SARATH KEZHAKKUMMURI

Lab No. : LBA6208*LBA6208*

Referred By Dr : MEDIWHEEL

Reg. Date : 24-Feb-2024 9:42 am

Sex : MALE Age : 34 Years

Report Date: 24-Feb-2024 5:42 pm

Collected At : MIRA ROAD MAIN BRANCH

Print Date : 25-Feb-2024 1:33 pm

COMPLETE BLOOD COUNT

TEST	RESULT	UNITS	NORMAL VALUES
Haemoglobin	14.1	gm %	Male : 13 - 17.0 gm%
Erythrocytes (Total RBCs)	5.04	mill. / cmm	Male : 4.2 - 5.8mill. / cmm
PCV	44.1	%	Male : 37 - 51 %
MCV	87.40	fl	80- 96 fl
MCH	27.90	pg	27 - 32 pg
MCHC	32.00	gm%	32 - 37 gm%
RDW	14.2	%	12 - 14.5
TOTAL WBC COUNT			
TOTAL WBC COUNT	6380	/ cumm	4,000 - 11,000
DIFFERENTIAL COUNT			
Neutrophils	60	%	40 - 75
Lymphocytes	35	%	20 - 40
Eosinophils	03	%	0 - 6
Monocytes	02	%	2 - 8
Platelet count	241000	Lacs/cmm	150000-450000
PERIPHERAL SMEAR			
RBC Morphology	Normocytic Normochromic		
WBC Morphology	Normal		
Platelets Morphology	Adequate		
ESR (westergren's method)	8	mm/hr	Male: 0 - 10 mm Female: 0 - 20 mm

----- End of Report -----

Bk

- COMPL. PATHOLOGY • ALLERGY TESTING
- DIGITAL WHOLE BODY X-RAYS
- DIGITAL 3D SONOGRAPHY
- DIGITAL WHOLE BODY COLOUR DOPPLER
- DIGITAL 2-D ECHO WITH COLOUR DOPPLER
- E.E.G. • LUNG FUNCTION TEST
- MAMMOGRAPHY & BONE MINERAL DENSITOMETRY

- COMPUTERISED STRESS TEST
- DENTAL
- ADVANCED DENTISTRY
- PHYSIOTHERAPY
- AUDIOMETRY & SPEECH THERAPY
- FULL BODY HEALTH CHECK-UPS
- CORPORATE HEALTH CHECKUPS



Patient's Name : MR SARATH KEZHAKKUMMURI

Referred By Dr : MEDIWHEEL

Sex : MALE Age : 34 Years

Collected At : MIRA ROAD MAIN BRANCH

Lab No. : LBA6208*LBA6208*

Reg. Date : 24-Feb-2024 9:42 am

Report Date: 24-Feb-2024 8:01 pm

Print Date : 25-Feb-2024 1:33 pm

BLOOD GROUP

TEST

Blood Group

Rh Factor

RESULT

'O'

Positive

----- End of Report -----

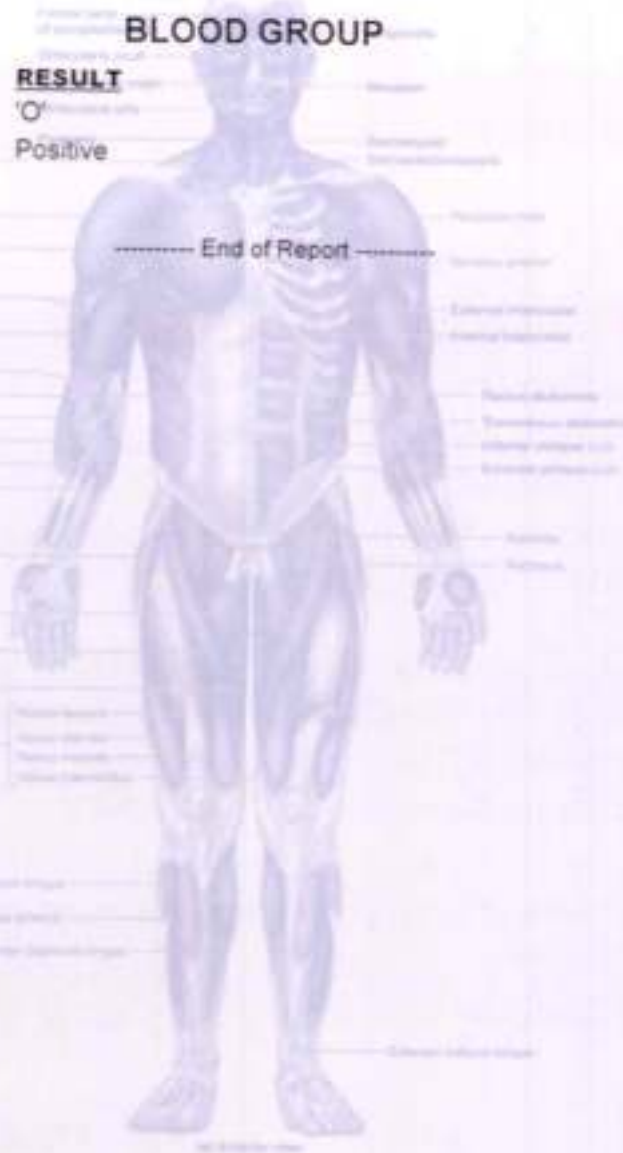

- COMPU. PATHOLOGY + ALLERGY TESTING
- DIGITAL WHOLE BODY X-RAYS
- DIGITAL 3D SONOGRAPHY
- DIGITAL WHOLE BODY COLOUR DOPPLER
- DIGITAL 2-D ECHO WITH COLOUR DOPPLER
- E.C.G. + LUNG FUNCTION TEST
- MAMMOGRAPHY & BONE MINERAL DENSITOMETRY

- COMPUTERISED STRESS TEST
- DENTAL
- ADVANCED DENTISTRY
- PHYSIOTHERAPY
- AUDIOMETRY & SPEECH THERAPY
- FULL BODY HEALTH CHECK-UPS
- CORPORATE HEALTH CHECKUPS



HEALTHCARE

MEDICAL CENTRE & DIAGNOSTICS

Patient's Name : MR SARATH KEZHAKKUMMURI

Referred By Dr : MEDIWHEEL

Sex : MALE Age : 34 Years

Collected At : MIRA ROAD MAIN BRANCH

Lab No. : LBA6208*LBA6208*

Reg. Date : 24-Feb-2024 9:42 am

Report Date: 25-Feb-2024 12:31 pm

Print Date : 25-Feb-2024 1:33 pm

BIOCHEMISTRY

TEST	RESULT	NORMAL VALUES
Blood Urea Nitrogen (BUN)	15.00	5 - 20 mg/dl
CREATININE	1.18 mg/dl	0.7 - 1.3 mg/dl
Serum Uric Acid	7.5 mg%	Male 3.5 - 7.2 mg%
Age of the Patient	34	
eGFR	75.11 ml/min	

eGFR calculation based on MDRD guideline 2012
 More than 90 ml / min / 1.73 Sqm - Normal eGFR
 60-89 ml / min / 1.73 Sqm - Mild decrease in eGFR is common in 30% healthy adults
 Suggest reapt testing in 6 to 12 months.
 Exclude kidney disease in those at high risk (Diabetes & Hypertension
 30-59 ml / min / 1.73 Sqm - consistent with moderate chronic kidney disease if confirmed over
 three month
 Consider nephrology referral if progressive deterioration of more than 20 % for Egr or creatinine.
 15 - 29 ml / min / 1.73 Sqm - Consistent with severe chronic kidney disease. Consider nephrology
 referral

----- End of Report -----

Bk

- COMPL. PATHOLOGY - ALLERGY TESTING
- DIGITAL WHOLE BODY X-RAYS
- DIGITAL 3D SONOGRAPHY
- DIGITAL WHOLE BODY COLOUR DOPPLER
- DIGITAL 2-D ECHO WITH COLOUR DOPPLER
- E.C.G. - LUNG FUNCTION TEST
- MAMMOGRAPHY & BONE MINERAL DENSITOMETRY

- COMPUTERISED STRESS TEST
- DENTAL
- ADVANCED DENTISTRY
- PHYSIOTHERAPY
- AUDIOLOGY & SPEECH THERAPY
- FULL BODY HEALTH CHECK-UPS
- CORPORATE HEALTH CHECKUPS



Patient's Name : MR SARATH KEZHAKKUMMURI

Lab No. : LBA6208*LBA6208*

Referred By Dr : MEDIWHEEL

Reg. Date : 24-Feb-2024 9:42 am

Sex : MALE Age : 34 Years

Report Date: 25-Feb-2024 12:31 pm

Collected At : MIRA ROAD MAIN BRANCH

Print Date : 25-Feb-2024 1:33 pm

BLOOD SUGAR REPORT

TEST	RESULT	UNITS	NORMAL VALUES
BLOOD SUGAR FASTING	100.9	mg/dL	Normal: 70-110 mg/dL Impaired Fasting Glucose(IFG): 110 -125 Diabetes mellitus: ≥ 126 (on more than one occasion)
BLOOD SUGAR (Post prandial)	142.8	mg/dl	Normal: 70-140 mg/dL Impaired Tolerance: 140-199 Diabetes mellitus: ≥ 200 (on more than one occasion)

Method: GOD - POD Enzymatic on Erba EM 200 Random access analyser

Comment:
Blood sugar values are known to be affected by several factors like food, stress and medication. So all discrepant results should be confirmed with repeat sample collection.

End of Report

- COMPUTED PATHOLOGY - ALLERGY TESTING
- DIGITAL WHOLE BODY X-RAYS
- DIGITAL 3D SONOGRAPHY
- DIGITAL WHOLE BODY COLOUR DOPPLER
- DIGITAL 2-D ECHO WITH COLOUR DOPPLER
- E.C.G. - LUNG FUNCTION TEST
- MAMMOGRAPHY & BONE MINERAL DENSITOMETRY

- COMPUTERISED STRESS TEST
- DENTAL
- ADVANCED DENTISTRY
- PHYSIOTHERAPY
- AUDIOMETRY & SPEECH THERAPY
- FULL BODY HEALTH CHECK-UPS
- CORPORATE HEALTH CHECKUPS



Patient's Name : MR SARATH KEZHAKKUMMURI

Lab No. : LBA6208*LBA6208*

Referred By Dr : MEDIWHEEL

Reg. Date : 24-Feb-2024 9:42 am

Sex : MALE Age : 34 Years

Report Date: 24-Feb-2024 7:38 pm

Collected At : MIRA ROAD MAIN BRANCH

Print Date : 25-Feb-2024 1:33 pm

GLYCOSYLATED HAEMOGLOBIN (HbA1c)

TEST	RESULT	UNITS	NORMAL VALUES
HBA1C	5.4	%	4 - 5.7 %
ESTIMATED AVERAGE GLUCOSE	108.28		
METHOD : NEPHELOMETRY			

DIAGNOSTIC CRITERIA FOR DIABETES:

Normal: Less than 5.7%
 Impaired glucose tolerance: 5.8% to 6.4%
 Diabetes: 6.5% or more

CONTROL CRITERIA IN DIABETICS:

Optimal control: 7.0% or less
 Fair control: 7.0% to 8.0%
 Poor control: More than 8.0%

Comment :

HbA1c values should not used in diagnosis of Diabetes Mellitus and are marker of glycaemic control in known cases of Diabetes Mellitus.

----- End of Report -----

* RECHECKED & CONFIRMED

Page 5 of 9

- COMPL. PATHOLOGY • ALLERGY TESTING
- DIGITAL WHOLE BODY X-RAYS
- DIGITAL 3D SONOGRAPHY
- DIGITAL WHOLE BODY COLOUR DOPPLER
- DIGITAL 2-D ECHO WITH COLOUR DOPPLER
- E.C.G. • LUNG FUNCTION TEST
- MAMMOGRAPHY & BONE MINERAL DENSITOMETRY

- COMPUTERISED STRESS TEST
- DENTAL
- ADVANCED DENTISTRY
- PHYSIOTHERAPY
- AUDIOMETRY & SPEECH THERAPY
- FULL BODY HEALTH CHECK-UPS
- CORPORATE HEALTH CHECKUPS



Patient's Name : MR SARATH KEZHAKKUMMURI

Lab No. : LBA6208*LBA6208*

Referred By Dr : MEDIWHEEL

Reg. Date : 24-Feb-2024 9:42 am

Sex : MALE Age : 34 Years

Report Date: 25-Feb-2024 12:30 pm

Collected At : MIRA ROAD MAIN BRANCH

Print Date : 25-Feb-2024 1:33 pm

LIPID PROFILE

TEST	RESULT	UNITS	NORMAL VALUES
SR. CHOLESTEROL	104	mg / dl	Desirable: < 200 mg/dl Borderline High: 200-239 mg/dl High: >= 240 mg/dl
SR. TRIGLYCERIDES	88	mg / dl	Normal: < 150 mg/dl Borderline High: 150-199 mg/dl High: 200-499 mg/dl Very High: >= 500 mg/dl
HDL CHOLESTEROL	45	mg / dl	35.3 - 79.5 mg / dl
VDL	17.60	mg / dl	6 - 38 mg / dl
LDL CHOLESTEROL	41.40	mg / dl	Optimal: < 100 mg/dl Near Optimal: 100-129 mg/dl Borderline high: 130-159 mg/dl High: 160-189 mg/dl Very High: >= 190 mg/dl
CHOLESTEROL / HDL	2.31		< 5
LDL / HDL	0.92		< 3.5

NOTE: Reference Interval as per National Cholesterol Education Program (NCEP) Adult Treatment Panel III Report. Lower HDL values are associated with increased risk of atherosclerosis. Cholesterol/HDL Ratio below 5.1 is statistically associated with decreased incidence of heart disease.

End of Report

- COMPUT. PATHOLOGY • ALLERGY TESTING
- DIGITAL WHOLE BODY X-RAYS
- DIGITAL 3D SONOGRAPHY
- DIGITAL WHOLE BODY COLOUR DOPPLER
- DIGITAL 2-D ECHO WITH COLOUR DOPPLER
- E.C.G. - LONG FUNCTION TEST
- MAMMOGRAPHY & BONE MINERAL DENSITOMETRY

- COMPUTERSISED STRESS TEST
- DENTAL
- ADVANCED DENTISTRY
- PHYSIOTHERAPY
- AUDIOMETRY & SPEECH THERAPY
- FULL BODY HEALTH CHECK-UPS
- CORPORATE HEALTH CHECKUPS



Patient's Name : MR SARATH KEZHAKKUMMURI

Lab No. : LBA6208*LBA6208*

Referred By Dr : MEDIWHEEL

Reg. Date : 24-Feb-2024 9:42 am

Sex : MALE Age : 34 Years

Report Date: 25-Feb-2024 12:30 pm

Collected At : MIRA ROAD MAIN BRANCH

Print Date : 25-Feb-2024 1:33 pm

LIVER FUNCTION TEST

TEST	RESULT	UNITS	NORMAL VALUES
Bilirubin Total	0.6	mg / dl	0 - 1.0 mg / dl
Bilirubin Direct	0.3	mg / dl	0 - 0.4 mg / dl
Bilirubin Indirect	0.30	mg/dl	UPTO 0.8 mg / dl
S.G.P.T.	11	U / L	Up to 45 U / L
S.G.O.T.	21	U / L	Up to 46 U / L
Alkaline Phosphatase	61	U/l	1 - 12 Years: 54 - 369 U/l 20 - 59 Years: 53 - 128 U/l > 60 Years: 56 - 119 U/l
Total Proteins	7.4	gm / dl	6.4 - 8.3 gm / dl
Albumin	4	gm / dl	3.5 - 5.2 gm / dl
Globulin	3.40	mg/dl	2 - 3.5 mg / dl
A / G Ratio	1.18		1.0- 2.3
GGT	55	IU/L	55 IU/L

End of Report



Patient's Name : MR SARATH KEZHAKKUMMURI

Lab No. : LBA6208*LBA6208*

Referred By Dr : MEDIWHEEL

Reg. Date : 24-Feb-2024 9:42 am

Sex : MALE Age : 34 Years

Report Date: 25-Feb-2024 11:15 am

Collected At : MIRA ROAD MAIN BRANCH

Print Date : 25-Feb-2024 1:33 pm

T3 T4 TSH

TEST	RESULT	UNITS	NORMAL VALUES
T3 [Tri - iodothyronine]	162.914	ng/dl	91.14 - 237.61 ng/dl
T4 [Thyroxine]	6.846	ug/dl	4.71 - 13.20 ug/dl
TSH [Thyroid Stimulating Hormone]	1.756	uIU/mL	0.3 - 4.3 uIU/mL

METHOD: CLIA

Interpretation :

1. TSH results between 4.5 to 15 show considerable physiologic & seasonal variation, suggest clinical correlation or repeat testing with fresh sample.
2. TSH values may be transiently altered because of non thyroidal illness like severe infections, liver disease, renal and heart failure, severe burns, trauma and surgery etc.
3. Drugs that decrease TSH values e.g.L. drops, Glucocorticoid Drugs that increase TSH values e.g Iodine, Lithium, Amiodarone.
4. Total T3 & T4 Values may also be altered in other conditions due to changes in serum proteins or binding sites Pregnancy, Drugs (Androgens, Estrogens, O C Pills, Phenytoin), Nephrosis etc. In such cases Free T3 and Free T4 give corrected values.

End of Report

- COMPUT. PATHOLOGY - ALLERGY TESTING
- DIGITAL WHOLE BODY X-RAYS
- DIGITAL 3D SONOGRAPHY
- DIGITAL WHOLE BODY COLOUR DOPPLER
- DIGITAL 2-D ECHO WITH COLOUR DOPPLER
- E.C.G. - LUNG FUNCTION TEST
- NANNIOGRAPHY & BONE MINERAL DENSITOMETRY

- COMPUTERISED STRESS TEST
- DENTAL
- ADVANCED DENTISTRY
- PHYSIOTHERAPY
- AUDIOMETRY & SPEECH THERAPY
- FULL BODY HEALTH CHECK-UPS
- CORPORATE HEALTH CHECKUPS



Patient's Name : MR SARATH KEZHAKKUMMURI

Lab No. : LBA6208*LBA6208*

Referred By Dr : MEDIWHEEL

Reg. Date : 24-Feb-2024 9:42 am

Sex : MALE Age : 34 Years

Report Date: 24-Feb-2024 7:05 pm

Collected At : MIRA ROAD MAIN BRANCH

Print Date : 25-Feb-2024 1:33 pm

URINE ROUTINE & MICROSCOPY

TEST

RESULT

PHYSICAL EXAMINATION

Quantity	15 ml
Colour	Pale yellow
Appearance	clear
Deposit	Absent
pH	Acidic (5.0)
Specific Gravity	1.010

CHEMICAL EXAMINATION

Proteins	Absent
Sugar	Absent
Ketone	Absent
Occult Blood	Absent
Bile Pigment	Absent
Bile Salts	Absent
Urobilinogen	Normal

MICROSCOPIC EXAMINATION OF CENTRIFUGED DEPOSIT

Red Blood Cells	Absent
Pus Cells	Occasional /hpf
Epithelial Cells	Occasional /hpf
Casts	Not seen
Crystals	Not seen /hpf
Yeast	Not seen
Bacteria	Absent

----- End of Report -----

Health Check up Booking Request(bobS9503), Beneficiary Code-111719

2 messages

Mediwheel <wellness@mediwheel.in>
 To: healthcare.medicals@gmail.com
 Cc: customercare@mediwheel.in

Wed, Feb 14, 2024 at 5:32 PM



Mediwheel
 Your wellness partner

011-41195959

Dear Healthcare Medical Centre and Diagnostic

We have received a booking request for the details are following. Please provide your confirmation by clicking on the yes button.

Are you sure to confirm the booking? Yes No

Name : MS. KHOPKAR PRADHNYA BALKRISHNA
 Package Name : Mediwheel Full Body Health Checkup Male Below 40
 Package Code : PKG10000474
 Location : UNIT NO 13,RNA LIBERTY BLDG,VIJAY PARK ROAD,NEAR JANGID CIRCLE,MIRA ROAD EAST, THANE 401107
 Contact Details : 9967989460
 E-mail id : pradhnya.khopkar@gmail.com
 Booking Date : 14-02-2024
 Appointment Date : 24-02-2024

Member Information		
Booked Member Name	Age	Gender
Sarath Chandran Kezhakkumuri	34 year	Male

Please login to your account to confirm the same. Also you mail us for confirmation

Hospital Package Name : Mediwheel Full Body Health Checkup Male Below 40

User Package Name : Mediwheel Full Body Health Checkup Male Below 40

21 Tests included in this Package :

- Stool Test
- Thyroid Profile
- ESR
- Blood Glucose (Fasting)
- General Physician Consultation
- TMT OR 2D ECHO
- Blood Group
- Blood Glucose (Post Prandial)
- Chest X-ray
- ECG



Mira Road
today at 9:41 am



HEALTHCARE MEDICAL CENTRE AND DIAGNOSTICS
 UNIT NO. 107
 VIJAY PARK
 MIRA ROAD EAST, PIN - 401107
 MOBILE: 7021604221



- COMPU. PATHOLOGY • ALLERGY TESTING
- DIGITAL WHOLE BODY X-RAYS
- DIGITAL 3D SONOGRAPHY
- DIGITAL WHOLE BODY COLOUR DOPPLER
- DIGITAL 2-D ECHO WITH COLOUR DOPPLER
- E.C.G. • LUNG FUNCTION TEST
- MAMMOGRAPHY & BONE MINERAL DENSITOMETRY

- COMPUTERISED STRESS TEST
- DENTAL
- ADVANCED DENTISTRY
- PHYSIOTHERAPY
- AUDIOMETRY & SPEECH THERAPY
- FULL BODY HEALTH CHECK-UPS
- CORPORATE HEALTH CHECKUPS



HEALTHCARE

MEDICAL CENTRE & DIAGNOSTICS

DATE: 24/2/24

TO,

mediwheel

This is regarding your client Miss/Mrs/Mr. Saritha

Kezhakkummu Visited to our centre on 24/02/24 for her/his proposed tests. All tests are done as scheduled except

Pending/skipped tests: Stool Examination.

Reason: client not willing

We are canceling / will reschedule it as per her/his convenience.

Thank you.

Client's sign

HEALTHCARE MEDICAL CENTRE AND DIAGNOSTICS
 UNIT NO. 101, 102, 103, 104, 105
 VIJAY DIXON NEST, RADHAKRISHNAN CIRCLE,
 MIRAJ ROAD EAST, THANE 401107
 MOBILE: 7027604221

Dr. NIPUR RAI
 MBBS, DIPLOMA IN RADIOLOGY (PGDCC)
 Reg. No.: 2016115843

Medical Examiner

- COMPU. PATHOLOGY • ALLERGY TESTING
- DIGITAL WHOLE BODY X-RAYS
- DIGITAL 3D SONOGRAPHY
- DIGITAL WHOLE BODY COLOUR DOPPLER
- DIGITAL 2-D ECHO WITH COLOUR DOPPLER
- E.C.G. • LUNG FUNCTION TEST
- RADIOGRAPHY & BONE MINERAL DENSITOMETRY

- COMPUTERISED STRESS TEST
- DENTAL
- ADVANCED DENTISTRY
- PHYSIOTHERAPY
- AUDIOMETRY & SPEECH THERAPY
- FULL BODY HEALTH CHECK-UPS
- CORPORATE HEALTH CHECKUPS



OPHTHALMIC REPORT

NAME <i>Mrs. Sazathkezhakkum</i>	DATE <i>24-02-24</i>
R-NO	AGE <i>: 34</i>
REF. BY DR. <i>mediwheel</i>	SEX <i>M</i>

RIGHT EYE LEFT EYE

V.A. WITHOUT GLASSES: *6/12 N-G* *6/12 N-G*

V.A. WITH GLASSES: *6/6 N-G* *6/6 N-G*

SLIT LAMP EXAMINATION:

IOP - SCHIOTZ TONOMETER:

FUNDUS:

COLOUR VISION: (ISHIHARA CHART) *Normal.* *Normal.*

OCULAR MOVEMENTS: *Normal.* *Normal.*

RETINOSCOPY:

Prescription:

	SPH	CYL	AXIS
DISTANCE	-	<i>-0.75</i>	<i>90°</i>
NEAR	-	-	-

SPH	CYL	AXIS
-	<i>-0.50</i>	<i>70°</i>
-	-	-

CLINICAL IMPRESSION:
ADVICE:

HEALTHCARE MEDICAL CENTRE AND DIAGNOSTICS
UNIT NO. 15, WALDEMAR CHS
VIJAY PARK, NEAR JALSAJI CIRCLE,
MIRA ROAD EAST THANE 401107
MOBILE: 7021804221



Pat.Name	MR SARATH KEZHAKKUMMURI	Age:	34Y/MALE
Ref. Dr.	MEDIWHEEL	Date:	24/02/2024

ULTRASONOGRAPHY REPORT OF ABODOMEN & PELVIS

- Liver:** Liver is normal in size and shape. **Parenchyma is echogenic.** No evidence of solid or cystic mass is noted, Intra & extra hepatic and biliary radicals appear normal. Portal & hepatic veins appear normal. PV & CBD are normal in caliber at porta hepatis.
- Gall Bladder:** gallbladder is physiologically distended and wall is normal in thickness. No intra luminal calculus or mass is seen.
- Pancreas:** is partially visualized. No obvious mass / collection is seen in region of pancreatic duct appears normal.
- Spleen:** is normal in size, shape, outlined and position. Parenchyma is homogenous in echotexture. No mass or calcification or collection is seen. Spleen is 8.4cm in length.
- Kidneys:** Both kidneys are normal in size, shape & outline and position. Normal cortical echo texture & cortico-medullary differentiation is seen. Pelvi-calicle system appears normal. No obvious mass or collection is seen. No calculus is seen.
Right kidney measures 11.6X4.7cms.
Left kidney measures 11.2X5.9cms.
- Bladder:** UB is distended well smooth in outline & normal wall thickness. No obvious mass or diverticulum or intra luminal calculus is seen. No significant post-void residual urine is seen.
- Prostate:** is normal in shape, size and outline. The parenchyma echo texture is homogenous. The margins are smooth and regular. No obvious calcification and cystic or solid SOL is seen. The prostate measures 3.2X3.2X3.4cm. Prostatic Volume= approximately 18.1cc.

- COMPUTE. PATHOLOGY • ALLERGY TESTING
- DIGITAL WHOLE BODY X-RAYS
- DIGITAL 3D SONOGRAPHY
- DIGITAL WHOLE BODY COLOUR DOPPLER
- DIGITAL 2-D ECHD WITH COLOUR DOPPLER
- E.C.G. • LUNG FUNCTION TEST
- NAIROGRAPHY & BONE MINERAL DENSITOMETRY

- COMPUTERISED STRESS TEST
- DENTAL
- ADVANCED DENTISTRY
- PHYSIOTHERAPY
- AUDIOMETRY & SPEECH THERAPY
- FULL BODY HEALTH CHECK-UPS
- CORPORATE HEALTH CHECKUPS



BOTH ILIAC FOSSAS: No obvious mass or collection is seen on either side. Lot of gas artifact shadow is seen on both sides and abdomen.

No free fluid is seen in pelvis.

IMPRESSION:

- FATTY LIVER CHANGES GRADE II.
- LOT OF GAS ARTIFACTSHADOW SEEN IN ABDOMEN AND PELVIS.

SUGGESTED: Clinico-pathological correlation & further evaluation.

Thanks for referral.



DR. SANJAY SURANA
DMPE, CPS
REGIST. NO. :- 54645
Dr Sanjay Surana,
MB BS, DMRE (Sonologist)

Reliability of sonographic evaluation reports is not 100%, and is subject to variation. Reports are for interpretation by doctors only, with due clinical correlation.



NAME	MR SARATH KEZHAKKUMMURI	DATE	24.02.2024
		AGE	34YRS
REF. BY	MEDIWHEEL	SEX	MALE

X-RAY CHEST (P. A. VIEW)

- The lungs on the both side show equal translucency.
- The heart and trachea are central in Position.
- No mediastinal abnormality is visible.
- The peripheral pulmonary vasculature is normal.
- No focal lung lesion is seen.
- The pleural spaces are normal.
- Both hila are normal in size, have equal density and bear normal relationship.
- The cardiac size is normal.
- The domes of the diaphragms are normal in position, and show smooth outline.
- Ribs appear normal.

IMPRESSION: NO EVIDENCE OF PULMONARY, PLEURAL OR CARDIAC PATHOLOGY IS NOTED.

DR. SACHIN JADKAR
M.B.,D.M.R.E.
(CONS. RADIOLOGIST)

- COMPU. PATHOLOGY
- DIGITAL X-RAY
- DIGITAL SONOGRAPHY
- DIGITAL COLOR DOPPLER
- 2D ECHO CARDIOGRAPHY
- MAMMOGRAPHY & BONE MINERAL DENSITOMETRY (BMD)

- ECG ■ PFT
- COMPU. TREADMILL TEST
- PHYSIOTHERAPY
- DENTAL
- HEALTH CHECK-UP



MRS SARATH KEZHAKKUMMI
ELBA0208 24-Feb-2024



ECG

ELECTROCARDIOGRAM (ECG)

PATIENT Mrs Sarath Kezhakkummi AGE 34 SEX M

REF. BY DR. Mediwheel DATE 24-02-24

INTERPRETATION : LOW

Dr. Dr. NITUR RAI
REGS. DIPLOMA CARDIOLOGY (FSDCC)
Reg. No: 2018115043

Mr Saxath kezhakkummu

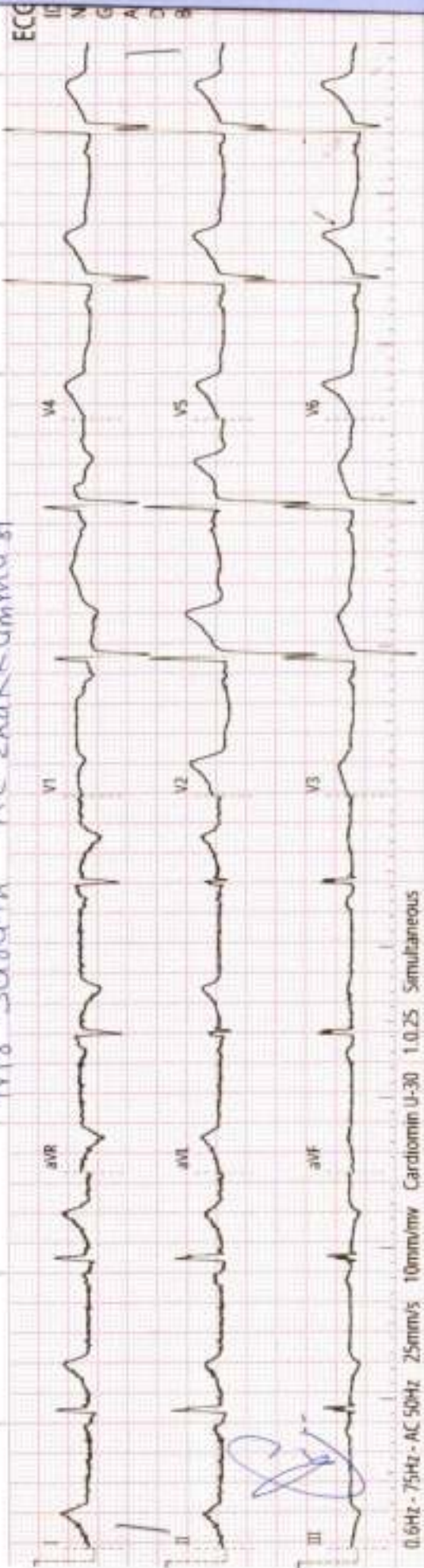

0.6Hz - 75Hz - AC 50Hz 25mm/s 10mm/mv Cardiomin U-30 1.0.25 Simultaneous

History :

B.P. :

Drugs :

Standard :

Auricular Rate : 76 bpm

Ventricular Rate : 76 bpm

Rhythm : NS

Mechanism : NS

Voltage :

Axis :

P. Waves :

PR Interval :

Q. Waves :

QRS Interval : NS

ST Segment :

T. Waves :

QT Interval :

Extra Systoles :

REMARKS & CONCLUSIONS : NS

HEALTHCARE MEDICAL CENTRE & DIAGNOSTICS

MIRA ROAD
MIRA ROAD

TREADMILL TEST REPORT

MR SARATH KESHARUNGOPI
ID : 594
DATE : 24-02-2024
AGE/SEX : 34/M
HT/WT : 177 / 83
REF. BY : MEDIWHEEL

PROTOCOL : Bruce
HISTORY : Checkup/Physical fitness,
INDICATION : CORPORATE CHECKUP
MEDICATION : NONE

PHASE	TOTAL TIME	STAGE TIME	SPEED Km/hr	GRADE %	H.R. bpm	B.P. mmHg	RRP x100	ST LEVEL (MM)			METS
								II	V1	V5	
SUPINE		0:55			56	120 / 80	67	0.4	0.1		1
STANDING		2:55	2.7	10	68	120 / 80	81	0.5	0.5		1
HYPERVENT		5:55	4	12	74	120 / 80	88	0.5	0.3		1.2
Stage 1	2:55		5.4	14	88	120 / 80	105	0.2	0.4		1.1
Stage 2	8:55	2:55	6.7	16	93	130 / 80	120	-0.1	0.4		1.1
Stage 3	11:55	2:55	8	18	120	130 / 80	156	1	0.5		1.5
Stage 4	12:11	0:11			159	150 / 80	238	1	1.4		2.7
PR-EXERCISE RECOVERY	13:18	0:55			159	150 / 80	239	2.4	0.6		3.4
RECOVERY	14:18	1:55			115	150 / 80	172	1.2	0.5		2.1
RECOVERY	15:18	2:55			76	150 / 80	114	0.2	0.3		0.8
RECOVERY	15:28	3:15			83	140 / 80	116	0.1	0.3		0.8
RECOVERY					90	140 / 80	126	0.1	0.4		0.7

RESULTS

EXERCISE DURATION : 12:11
MAX HEART RATE : 160 bpm 86 % of target heart rate 186 bpm
MAX BLOOD PRESSURE : 150 / 80 mm Hg
REASON OF TERMINATION : Achieved THR,
BP RESPONSE : Normal,
ARRHYTHMIA : None,
H.R. RESPONSE : Normal Character
IMPRESSIONS :
Good effort tolerance
No angina
No arrhythmia
No significant ST changes noted
Stress test negative for inducible ischaemic changes

HEALTHCARE MEDICAL CENTRE AND DIAGNOSTICS
UNIT 123, 13, PRADEEP NAGARI CHS,
VIJAY PARK, NEAR JANGID CIRCLE,
MIRA ROAD EAST THANE 401107
MOBILE 7021804221

MAX WORK LOAD 14.37 METS

Dr. NUPUR RAI
MBBS, DIPLOMA CARDIOLOGY (PCCO)
Reg. No.: 2018115643

Technician : 2

DR YOGESH MEHTA (MD)

HEALTHCARE MEDICAL CENTRE & DIAGNOSTICS

MR SARATHI KEZHAKKUMKARI

I.D. 594

RATE 56bpm

Age 34/M

B.P. 120/80

Date 24-02-2024

PRETEST

SUPINE

ST @ 10mm/mV

80mm Postly

LINKED MEDIAN

Mag. X 2

III

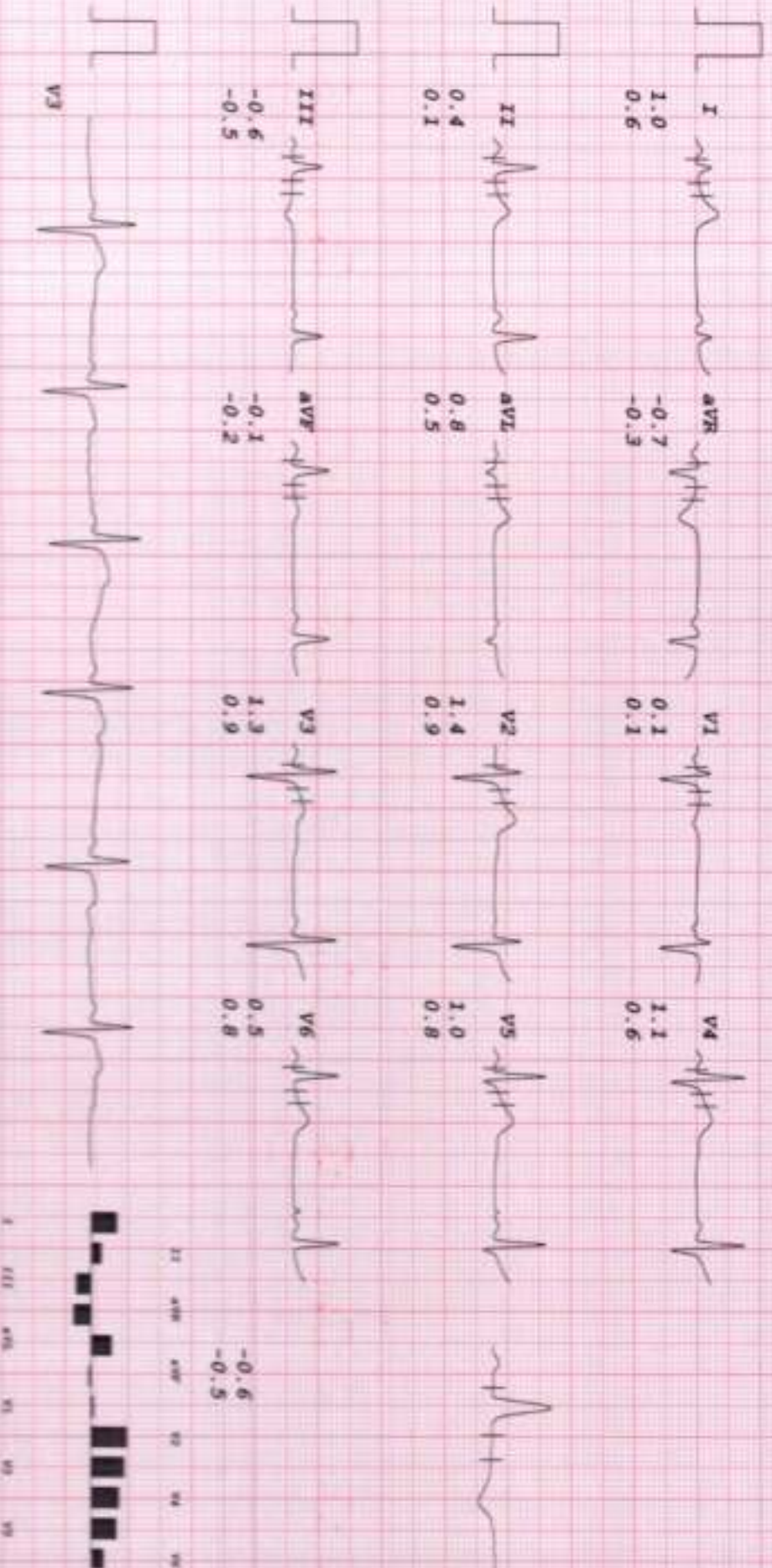

HEALTHCARE MEDICAL CENTRE & DIAGNOSTICS

MR SARATH KESHAVKUMARI
I.D. 594
Age 34/M
Date 24-02-2024

RATE 68bpm
B.P. 120/80

PRESTEST
STANDING

SP @ 10mm/mV
80ms PostJ

LINKED MEDIAN

Mag. X 2

III

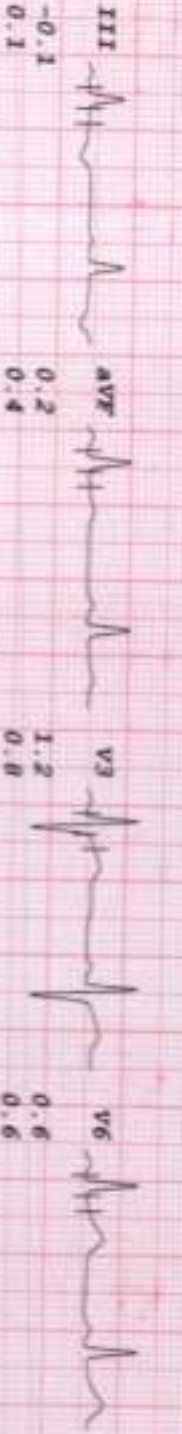
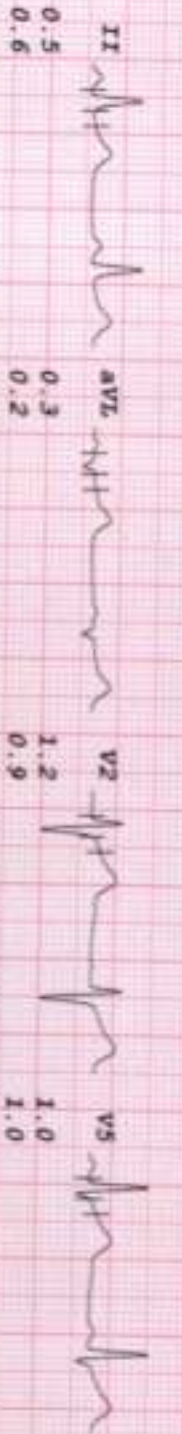
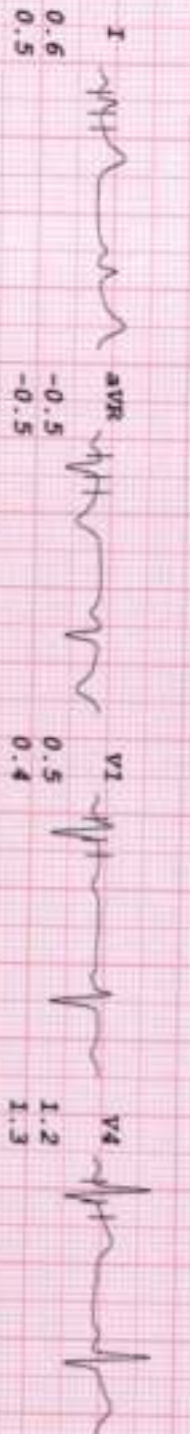

HEALTHCARE MEDICAL CENTRE & DIAGNOSTICS

MR SAVATH KESAVAKURUCI

I. D. 594

Age 34/M

Date 24-02-2024

Rate 74bpm

H.P. 120/80

PRETEST
HYPERVENT

PHASE TIME 0:55

ST θ 10mm/mV
80ms PostJ

LINKED MEDIAN

Mag. X 2

III

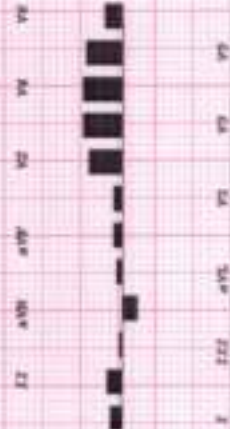
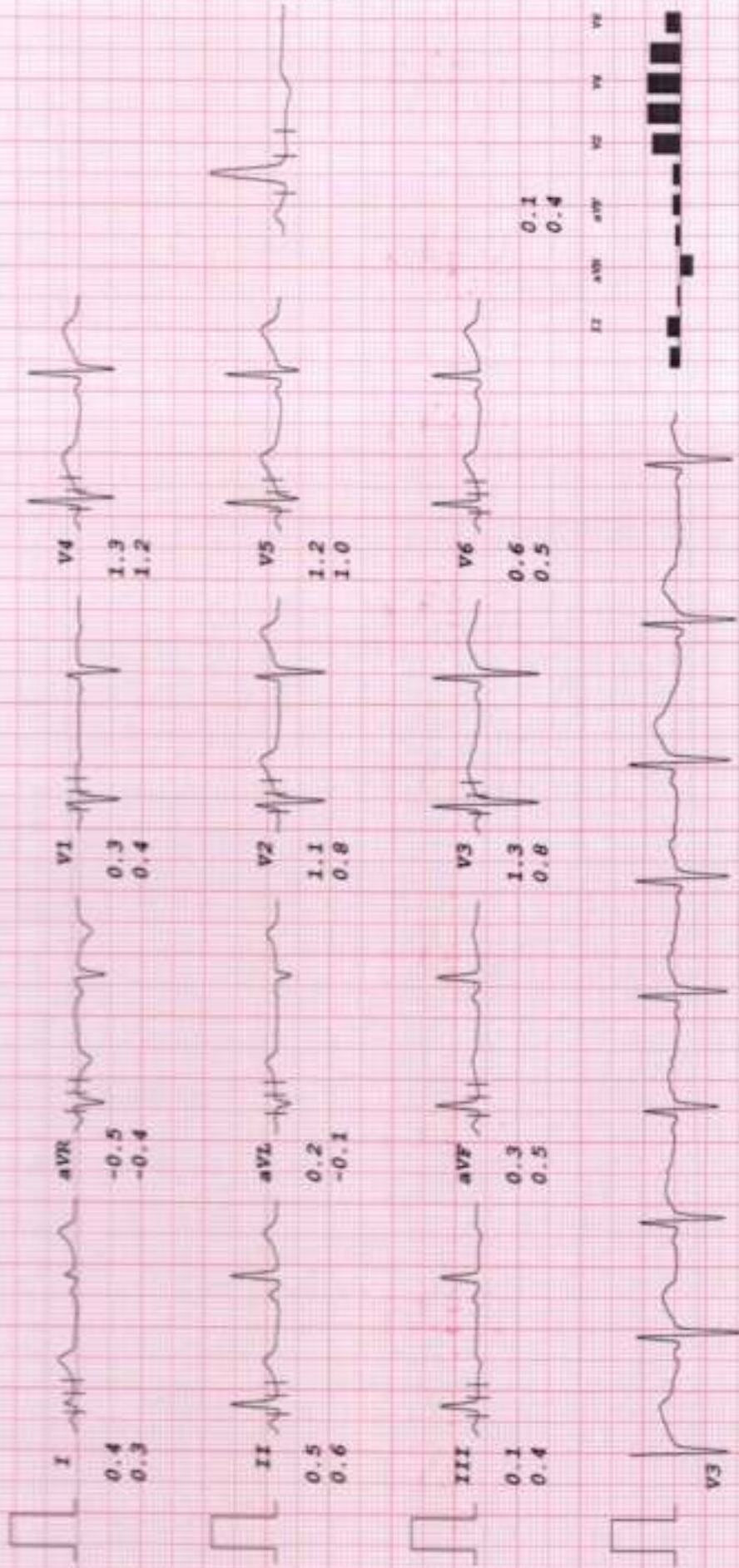

HEALTHCARE MEDICAL CENTRE & DIAGNOSTICS

MR SARATH KESHA KRUMSURI

I.D. 594

Age 34/M

Date 24-02-2024

Rate 88bpm

B.P. 120/80

Brice

Stage 1

TOTAL TIME 2:55

PHASE TIME 2:55

ST @ 10mm/mV

80ms PostJ

Speed 2.7 km/hr

SLOPE 10°

LINKED MEDIAN

Mag. X 2

III

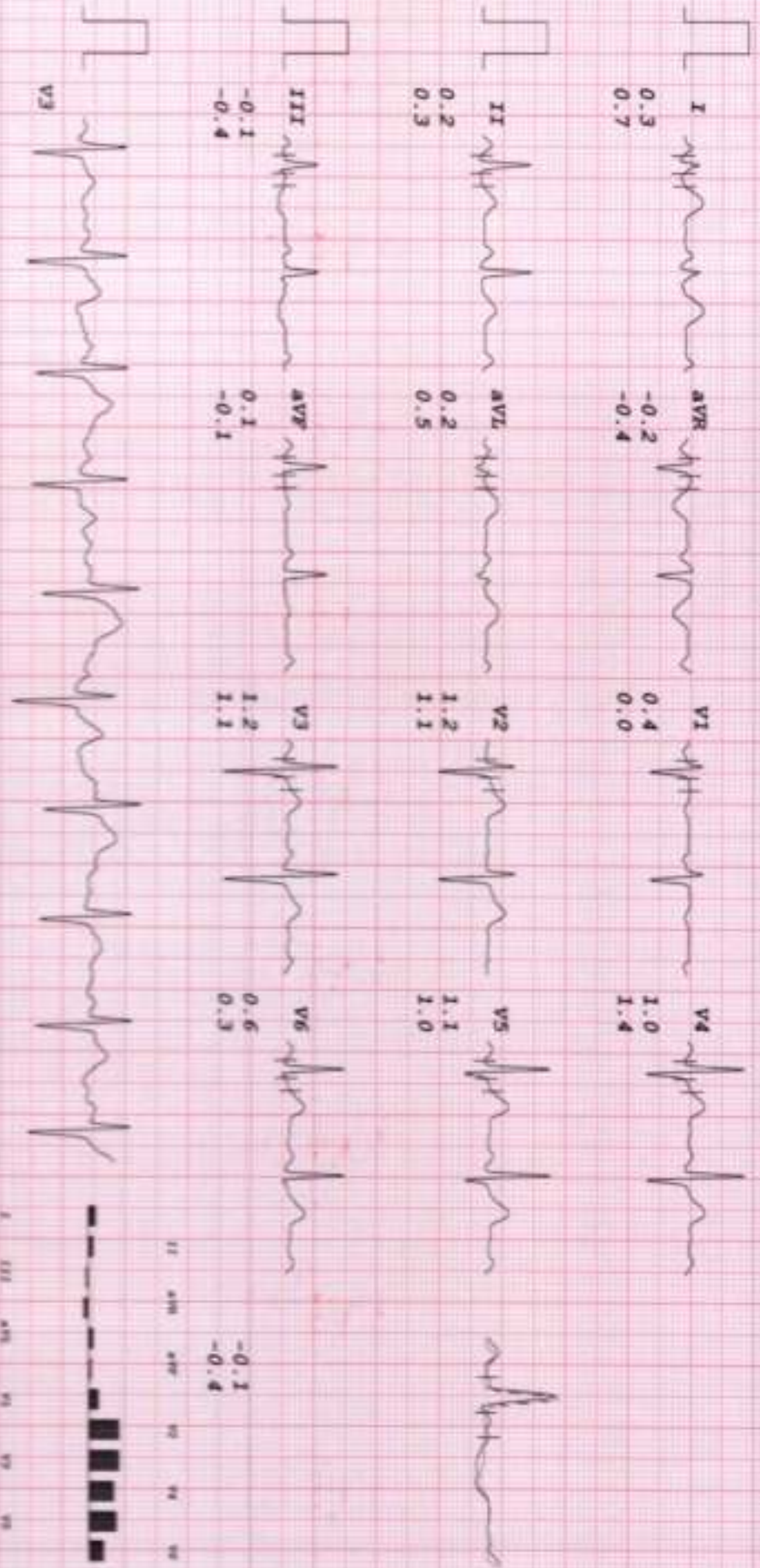

HEALTHCARE MEDICAL CENTRE & DIAGNOSTICS

MR SARATH KESHAVKOMGURI

I.D. 594

Age 34/M

Date 24-02-2024

RATE 93bpm

R.P. 130/80

Brace

Stage 2

TOTAL TIME 5:55

PHASE TIME 2:55

SV @ 10mm/mV

80ms PostJ

Speed 4 km/hr

SLOPE 12 °

LINKED MEDIAN

Mag. X 2

III

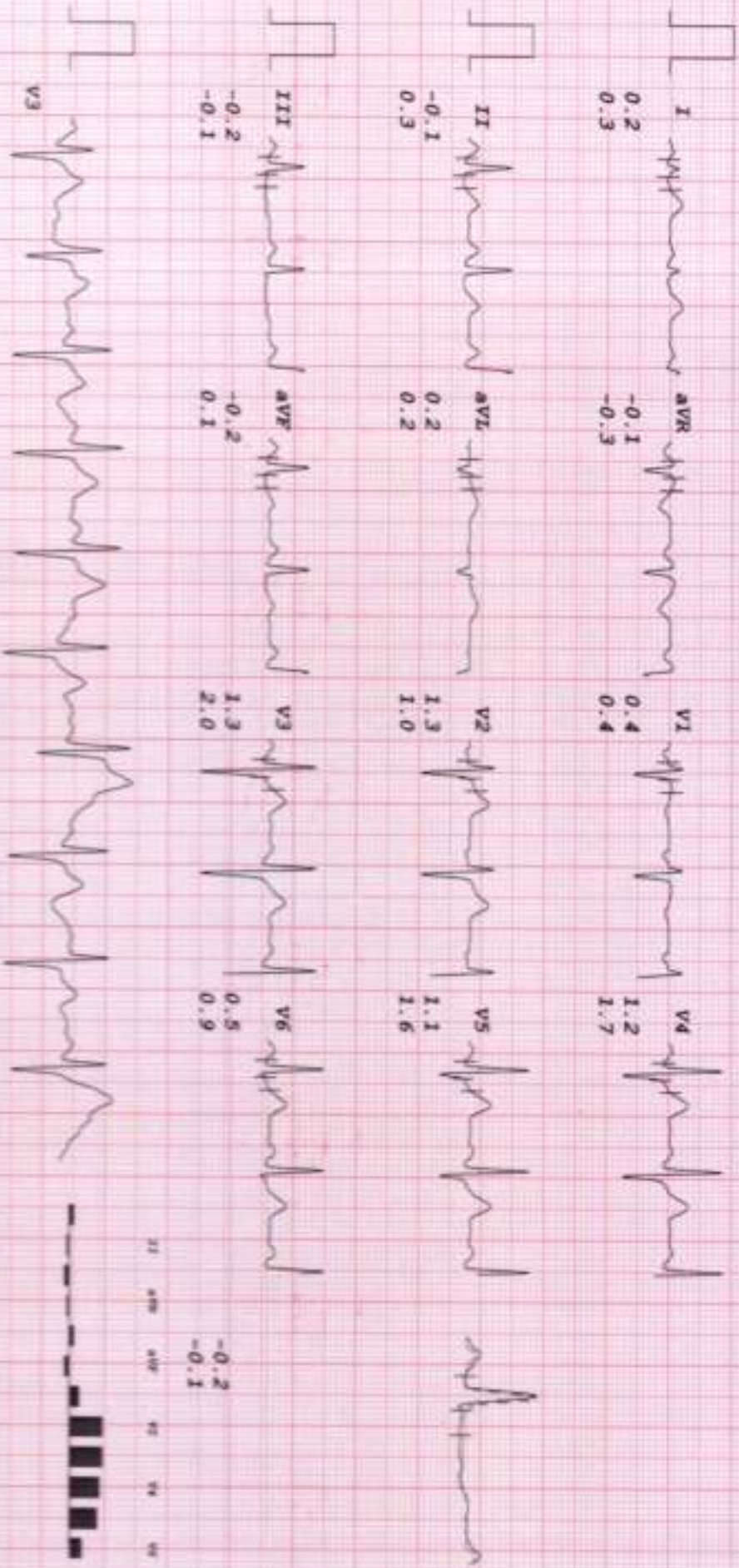

HEALTHCARE MEDICAL CENTRE & DIAGNOSTICS

MR SARATH KESHAVKUMMURI
 I.D. 594
 Age 34/M
 Date 24-02-2024

Rate 120bpm
 B.P. 130/80

Brucce
 Stage 3
 TOTAL TIME 8:55
 PHASE TIME 2:55

ST @ 10mm/mV
 80ms PostJ
 Speed 5.4 km/hr
 SLOPE 14 °

LINKED MEDIAN

Mag. X 2

III

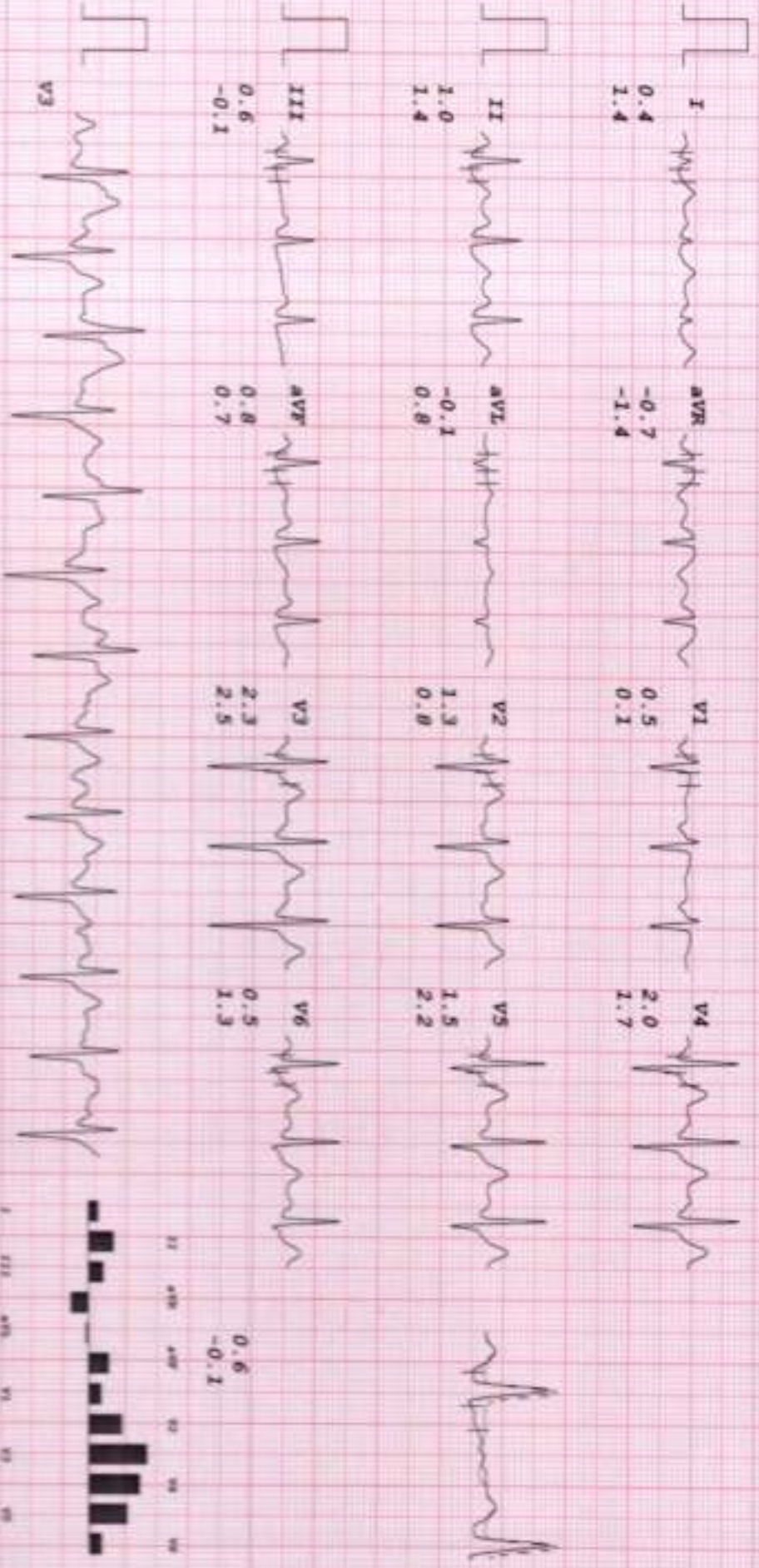

HEALTHCARE MEDICAL CENTRE & DIAGNOSTICS

MR SARATH KESHAVKUMHARI
 I.D. 594
 Age 34/M
 Date 24-02-2024

RATE 159bpm
 B.P. 150/80

Brucce
 Stage 4
 TOTAL TIME 11:55
 PHASE TIME 2:55

ST @ 10mm/mV
 80ms Postly
 Speed 6.7 km/hr
 SLOPE 16 %

LINKED MEDIAN

Mag. X 2

III

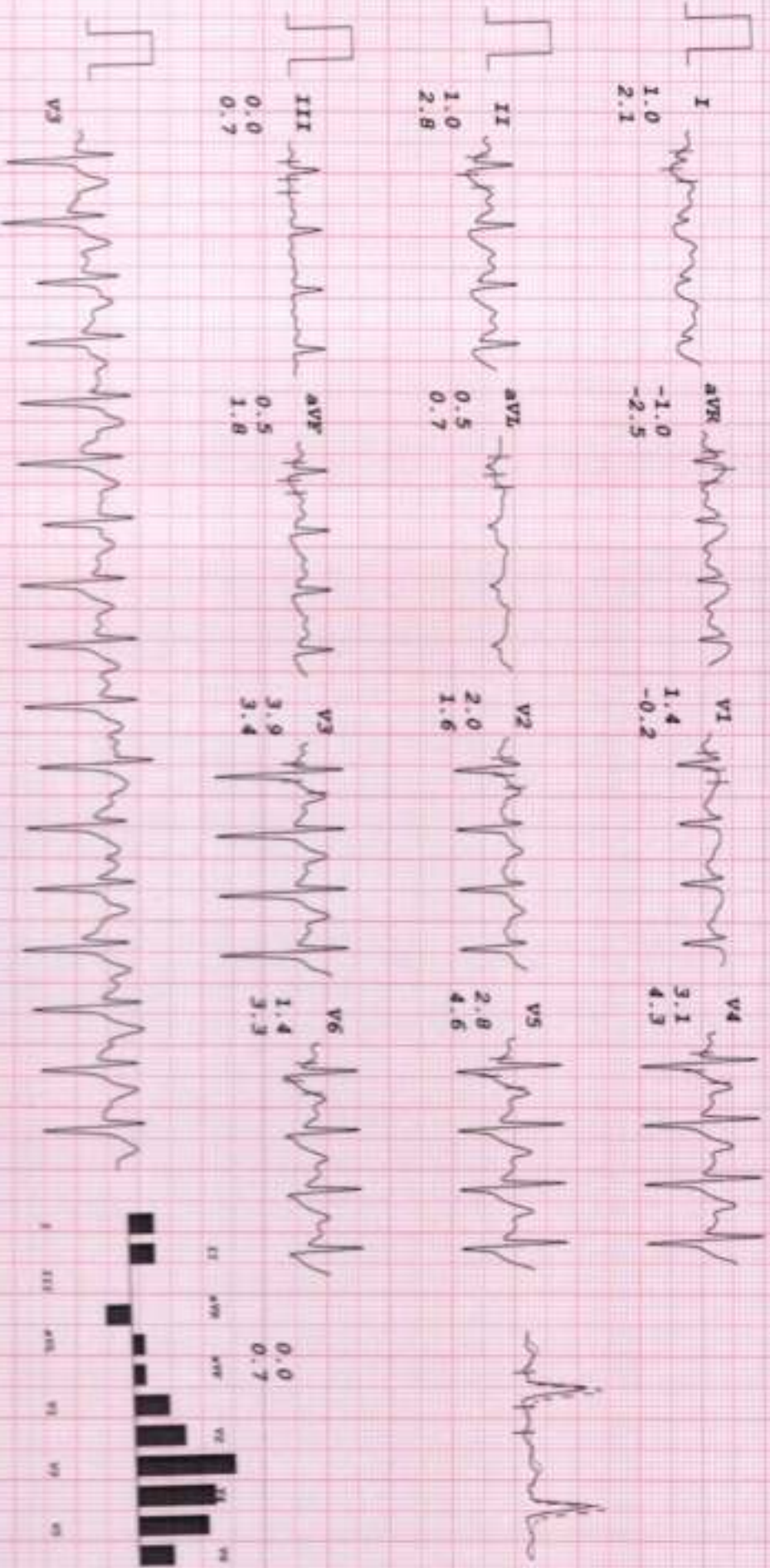

HEALTHCARE MEDICAL CENTRE & DIAGNOSTICS

MR SAPATH KEZHAKKUMURI
 I.D. 594
 Age 34/M
 Date 24-02-2024

RATE 159bpm
 B.P. 150/80

Bruce
 PK-EXERCISE
 TOTAL TIME 12:11
 PHASE TIME 0:11

ST @ 10mm/mV
 80ms PostJ
 Speed 8 km/hr
 SLOPE 18 °

LINKED MEDIAN

Mag. X 2

III

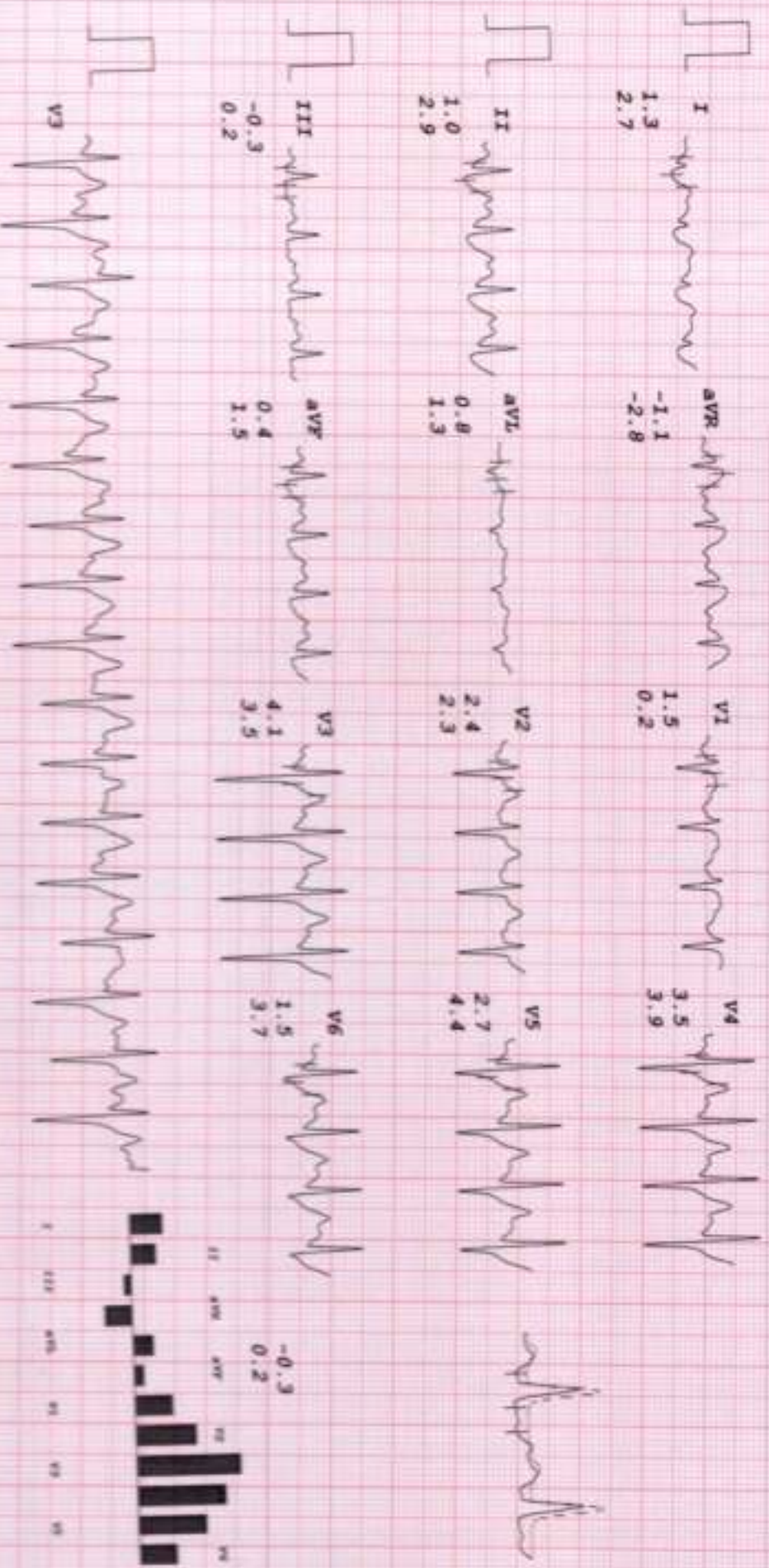

HEALTHCARE MEDICAL CENTRE & DIAGNOSTICS

MR SARATH KESHANCKUNDRU
 I.D. 594
 Age 34/M
 Date 24-02-2024

PATE 115bpm
 R.P. 150/80

Bruce
 RECOVERY
 TOTAL TIME 13:18
 PHASE TIME 0:55

ST 8 10mm/mV
 80ms Post J

LINKED MEDIUM

Mag. X 2

V1

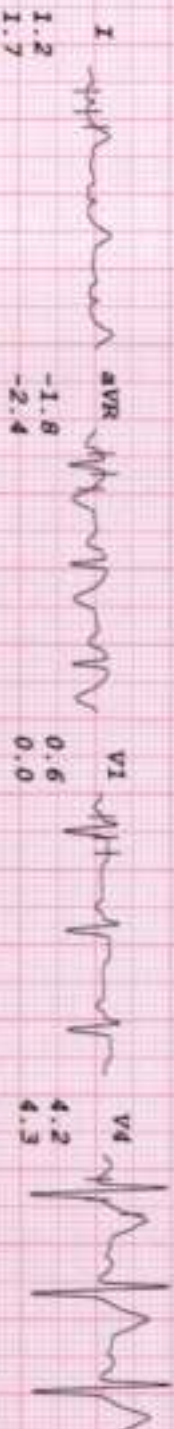

HEALTHCARE MEDICAL CENTRE & DIAGNOSTICS

MR SARATH KESHAVKUMARI

I.D. 594

Age 34/M

Date 24-02-2024

Rate 76bpm

B.P. 150/80

Bruce

RECOVERY

TOTAL TIME 14:18

PHASE TIME 1:55

ST @ 10mm/mV

80ms PostJ

LINKED MEDIAN

Mag. X 2

V1

I

0.4

0.9

aVR

-0.8

-1.6

V1

0.5

-0.1

V4

2.8

2.9

II

1.2

2.3

aVL

-0.2

-0.3

V2

1.4

1.1

V5

2.1

2.7

III

0.8

1.4

aVF

1.0

1.9

V3

3.3

3.1

V6

1.3

2.3

V3

0.5

-0.1

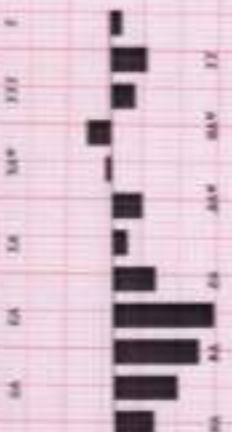

HEALTHCARE MEDICAL CENTRE & DIAGNOSTICS

MR SAPATH KESHAVKUMARURI
 I.D. 594
 Age 34/M
 Date 24-02-2024

RATE 83bpm
 B.P. 140/80

Bruce
 RECOVERY
 TOTAL TIME 15:18
 PHASE TIME 2:55

ST @ 10mm/mV
 80ms PostJ

LINKED MEDIAN

Mag. X 2

III

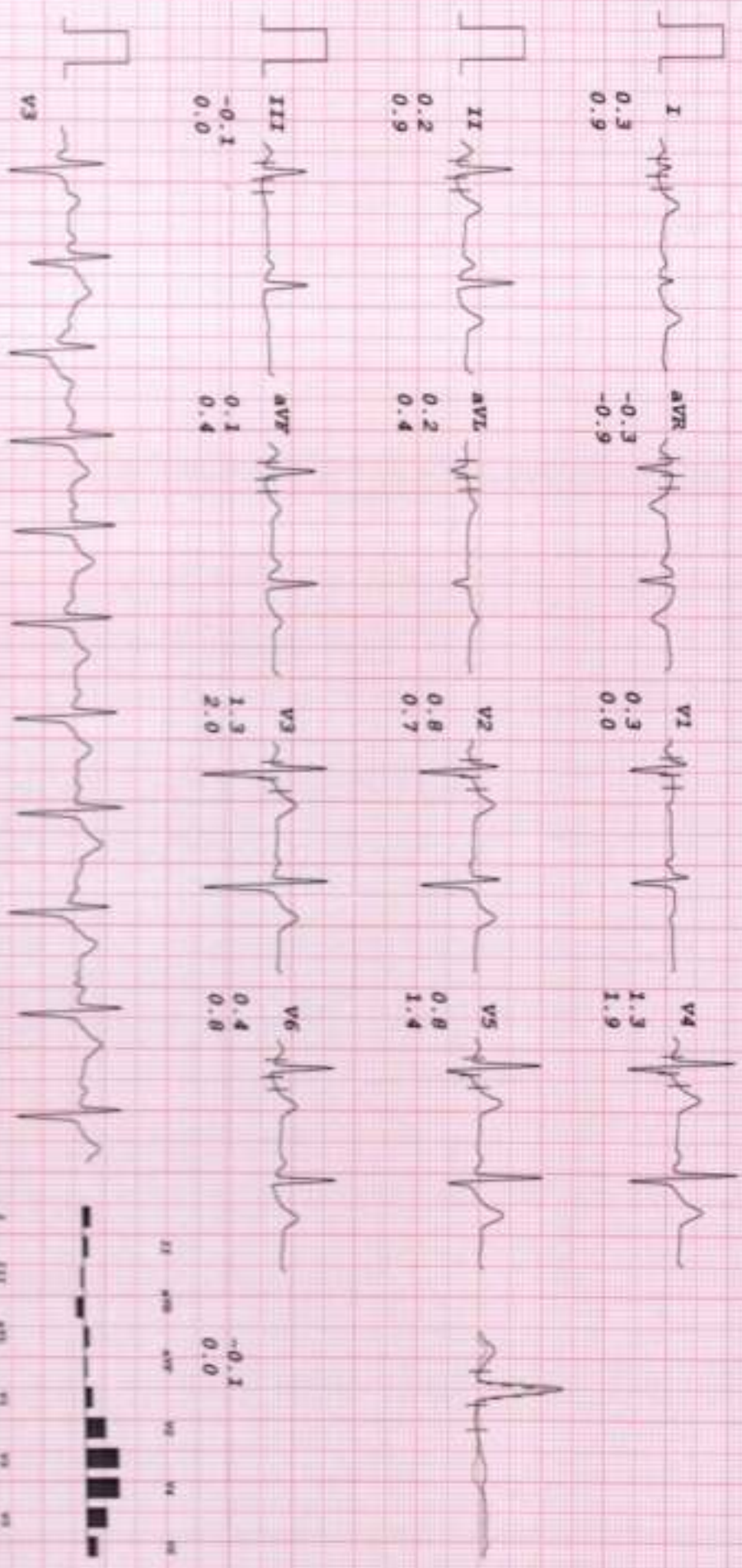

HEALTHCARE MEDICAL CENTRE & DIAGNOSTICS

MR SARATH KESHAVKUNDURI
 I.D. 594
 Age 34/M
 Date 24-02-2024

RATE 90bpm
 R.P. 140/80

Brice
 RECOVERY
 TOTAL TIME 15:28
 PHASE TIME 3:05

ST # 10mm/mV
 80ms PostJ

LINKED MEDIAN

Mag. X 2

III

