



LIFE LINE

Multispeciality Hospital Maternity Home & ICU

Plot No. 20, Gut No. 103, Opp. Surya Lawns Beed Bypass, Devlai, Aurangabad. Mob.: 9067028989, 9067038989

Rx

Date 23/12/2023

Medical Fitness Certificate

This is to certify that below mentioned candidate has been examined on medical parameters and found free from contagious diseases there by medically fit for work. Final investigation reports will be forwarded to you at the earliest.

1. Name : JAY SHRI SHELKE
2. Age : 34Yrs.
3. Sex : FEMALE
4. Physical Examination : Normal
5. Systemic Examination : Normal
6. Ophthalmic Examination: Normal
- 7 Vision /Colour Vision : i) Normal - Normal
- ii) Colour Blindness : Normal
- 8 E C G : Normal
- 9 X RAY CHEST : Normal
- 10 USG : Normal
- 11 2D EHOc : Normal

Remark- Person is fit to work in Company

Dr. SACHIN BANGAR
Medical officer

DR. SACHIN BANGAR
MBBS MD, DNB (MEDI.)
Reg. No. 02/08/3045



LIFE LINE

Multispeciality Hospital Maternity Home & ICU

Plot No. 20, Gut No. 103, Opp. Surya Lawns Beed Bypass, Devlai, Aurangabad. Mob.: 9067028989, 9067038989

Rx

OPHTHALMIC EXAMINATION

NAME OF EMPLOYEE: JAY SHRI SHELKE

AGE: 34/FEMALE

DATE OF EXAMINATION: -23/12/2023

		RE (RIGHT EYE)	LE (LEFT EYE)
NEAR VISION	WITH GLASSES		
	WITH OUT GLASSES	N/6	N/6
DISTANCE VISION	WITH GLASSES		
	WITH OUT GLASSES	6/6	6/6

COLOUR VISION: - NORMAL

(SIGNATURE)

DR. SACHIN BANGAR
MD, DNB (MEDI.)
Reg. No. 02/08/3045



LIFE LINE

Multispeciality Hospital Maternity Home & ICU

Plot No. 20, Gut No. 103, Opp. Surya Lawns Beed Bypass, Devlaj, Aurangabad. Mob.: 9067028989, 9067038989

Rx

NAME OF THE PATIENT: JAY SHRI SHELKE

AGE: 34/FEMALE

DATE: -23/12/2023

REPORT:

Condition of Lung pleura: WNL

Heart & Aorta:

Transverse Diameter of Heart: WNL

Transverse Diameter of Aortic Arch: WNL

Cardio-Thoracic Ratio: WNL

Any changes of Arteriosclerosis or Calcification of Aorta etc.
WNL

CONCLUSION & REMARK:

X-RAY CHEST IS WITH IN NORMAL LIMITS.

Medical Examiner

DR. SACHIN BANGAR
MD, DNB (MEDI.)
Reg. No. 02/08/3045



Vigilance Diagnostics

PATHOLOGY LABORATORY

LIFE LINE MULTISPECIALITY HOSPITAL

Plot No. 20, Gut No. 103, Opp. Surya Lawns,
Beed By Pass Road, Deolai, Aurangabad

Accession No : 2023122324

Patient Name : Mrs . JAYSHRI SHELKE

Age / Sex : 34 Year/Female

Referred by : LIFELINE MULTISPECIALITY HOSPITAL

Registered On : 23/12/2023

Reporting On : 23/12/2023

Printed On : 23/12/2023



Test Name	Patient value	Reference Range	Unit
HEMATOLOGY			
COMPLETE BLOOD COUNTS			
Hb	14.2	13.0 - 18.0	g/dL
RBC COUNT	4.90	4.50 - 5.50	10 ⁶ /uL
TLC	7200	4000 - 10000	10 ³ /uL
RED CELL ABSOLUTE VALUES			
HCT	38.6	35.0 - 60.0	%
MCV	78.78	83.0 - 101.0	fL
MCH	28.98	27.0 - 32.0	Pg
MCHC	36.79	31.5 - 34.5	g/dL
DLC (DIFFERENTIAL LEUKOCYTE COUNT)			
NEUTROPHILS	50	40.0 - 80.0	%
LYMPHOCYTES	40	20.0 - 40.0	%
EOSINOPHILS	04	2.0 - 6.0	%
MONOCYTES	06	1.0 - 8.0	%
BASOPHILS	0	< 1.0	%
PLATELET COUNT			
PLATELET COUNT	192000	150000 - 450000	10 ³ /ul
E.S.R	10	1 - 20	MM/HRS

Kindly Correlate Clinically !
Thanks for referral !

DR. SANDIP AMBEKAR
 MBBS,DPB
 Reg.no 2001020426

----- End of Report -----



Vigilance Diagnostics

Vigilance Diagnostics

PATHOLOGY LABORATORY
LIFE LINE MULTISPECIALITY HOSPITAL

Plot No. 20, Gut No. 103, Opp. Surya Lawns,
Beed By Pass Road, Deolai, Aurangabad

Accession No : 2023122324

Patient Name : Mrs . JAYSHRI SHELKE

Age / Sex : 34 Year/Female

Referred by : LIFELINE MULTISPECIALITY HOSPITAL

Registered On : 23/12/2023

Reporting On : 23/12/2023

Printed On : 23/12/2023



Test Name	Patient value	Reference Range	Unit
-----------	---------------	-----------------	------

BIOCHEMISTRY

BLOOD SUGAR

BLOOD SUGAR (FASTING)	98.6	70 - 110	mg/dl
BLOOD SUGAR (Post Meal)	126.1	70 - 140	mg/dl

URINE SUGAR

URINE SUGAR (Fasting)	SNR		NIL
URINE SUGAR (Post Meal)	SNR		NIL

HEMATOLOGY

BLOOD GROUP

BLOOD GROUP "AB" RH POSITIVE

Note : Grouping & Cross matching is absolutely essential prior to blood transfusion
patient identity as disclosed by patients himself/herself.

Kindly Correlate Clinically !
Thanks for referral !

DR.SANDIP AMBEKAR
MBBS,DPB
Reg.no 2001020426

----- End of Report -----



Vigilance Diagnostics

PATHOLOGY LABORATORY

LIFE LINE MULTISPECIALITY HOSPITAL

Plot No. 20, Gut No. 103, Opp. Surya Lawns,
Beed By Pass Road, Deolai, Aurangabad

Accession No : 2023122324

Patient Name : Mrs . JAYSHRI SHELKE

Age / Sex : 34 Year/Female

Referred by : LIFELINE MULTISPECIALITY HOSPITAL

Registered On : 23/12/2023

Reporting On : 23/12/2023

Printed On : 23/12/2023



Test Name	Patient value	Reference Range	Unit
BIOCHEMISTRY			
LIPID PROFILE			
S. Cholesterol	182.1	0 - 200	mg/dl
S. Triglycerides	120.6	25 - 160	mg/dl
HDL Cholesterol	36.42	30 - 60	md/dl
LDL Cholestrol	121.56	85 - 150	mg/dl
ELECTROLYTE			
ELECTROLYTES			
SODIUM	138.4	135 - 150	mMol/L
POTASSIUM	4.02	3.5 - 5.0	mMol/L
CHLORIDE	101	96 - 108	mmol/L

Kindly Correlate Clinically !
Thanks for referral !

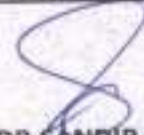
DR. SANDIP AMBEKAR
MBBS,DPB
Reg.no 2001020426

----- End of Report -----



Vigilance Diagnostics
PATHOLOGY LABORATORY
LIFE LINE MULTISPECIALITY HOSPITAL

Plot No. 20, Gut No. 103, Opp. Surya Lawns,
Beed By Pass Road, Deolai, Aurangabad

Accession No : 2023122324

Patient Name : Mrs . JAYSHRI SHELKE

Age / Sex : 34 Year/Female

Referred by : LIFELINE MULTISPECIALITY HOSPITAL

Registered On : 23/12/2023

Reporting On : 23/12/2023

Printed On : 23/12/2023



Test Name	Patient value	Reference Range	Unit
-----------	---------------	-----------------	------

BIOCHEMISTRY

Kidney Function Test

CREATININE	1.0	0.5 - 1.4	mg/dl
UREA	27.3	10 - 50	mg/dl

LIVER FUNCTION TEST

BILIRUBIN TOTAL	0.8	0.1 - 1.2	mg/dl
DIRECT	0.2	0.0 - 0.3	mg/dl
INDIRECT	0.6	0.1 - 1.0	mg/dl
SGOT	26	10 - 40	mg/dl
SGPT	22	06 - 40	mg/dl
ALKALINE PHOSPHATASE	99.3	42 - 141	g/dL
TOTAL PROTINE	6.9	6 - 8	g/dl
ALBUMIN	3.8	3.5 - 4.8	g/dl
GLOBULIN	3.1	2.8 - 3.3	g/dL

Kindly Correlate Clinically !
Thanks for referral !

DR. SANDIP AMBEKAR
MBBS,DPB
Reg.no 2001020426

----- End of Report -----



Vigilance Diagnostics

Vigilance Diagnostics

PATHOLOGY LABORATORY

LIFE LINE MULTISPECIALITY HOSPITAL

Plot No. 20, Gut No. 103, Opp. Surya Lawns,
Beed By Pass Road, Deolai, Aurangabad

Accession No : 2023122324

Patient Name : Mrs . JAYSHRI SHELKE

Age / Sex : 34 Year/Female

Referred by : LIFELINE MULTISPECIALITY HOSPITAL

Registered On : 23/12/2023

Reporting On : 23/12/2023

Printed On : 23/12/2023



GLYCOSYLATED HAEMOGLOBIN

Test Name	Patient Value	Reference Range	Unit
Glycosylated Haemoglobin (HbA1c)	4.1	Non-Diabetic : Upto 6%, Pre- Diabetic :6.0-6.5%, Diabetic :>6.5%, Good Control : 6.5-7.0%, Moderate Control: 7-8%, Poor Control:>8.0%	%

----- END OF REPORT -----

Kindly Correlate Clinically !

Thanks for referral !

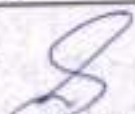
DR.SANDIP AMBEKAR
MBBS,DPB
Reg.no 2001020426



Vigilance Diagnostics

Vigilance Diagnostics

PATHOLOGY LABORATORY
LIFE LINE MULTISPECIALITY HOSPITAL

Plot No. 20, Gut No. 103, Opp. Surya Lawns,
Beed By Pass Road, Deolai, Aurangabad

Accession No : 2023122324

Patient Name : Mrs . JAYSHRI SHELKE

Age / Sex : 34 Year/Female

Referred by : LIFELINE MULTISPECIALITY HOSPITAL

Registered On : 23/12/2023

Reporting On : 23/12/2023

Printed On : 23/12/2023



URINE ROUTINE EXAMINATION

Test Name	Patient Value	Reference Range	Unit
<u>PHYSICAL EXAMINATION</u>			
VOLUME	5 ML	(NORMAL : 2 TO 6)	
COLOUR	PALE YELLOW		
APPEARANCE	CLEAR		
<u>CHEMICAL EXAMINATION</u>			
PROTEIN	NIL	NOT DETECTED	
GLUCOSE	NIL	NOT DETECTED	
<u>MICROSCOPIC EXAMINATION</u>			
EPITHELIAL CELLS	1-2		/hpf
PUS CELL / LEUCOCYTES	2-4		/hpf/Leu/UL
RED BLOOD CELLS/BLD	ABSENT	NIL	/hpf/Ery/UL
CASTS	NOT DETECTED	NOT DETECTED	
CRYSTALS	NOT DETECTED	NOT DETECTED	
BACTERIA	NOT DETECTED	NOT DETECTED	

----- END OF REPORT -----

Kindly Correlate Clinically !

Thanks for referral !

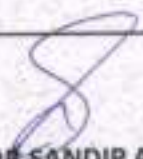
DR. SANDIP AMBEKAR
MBBS,DPB
Reg.no 2001020426

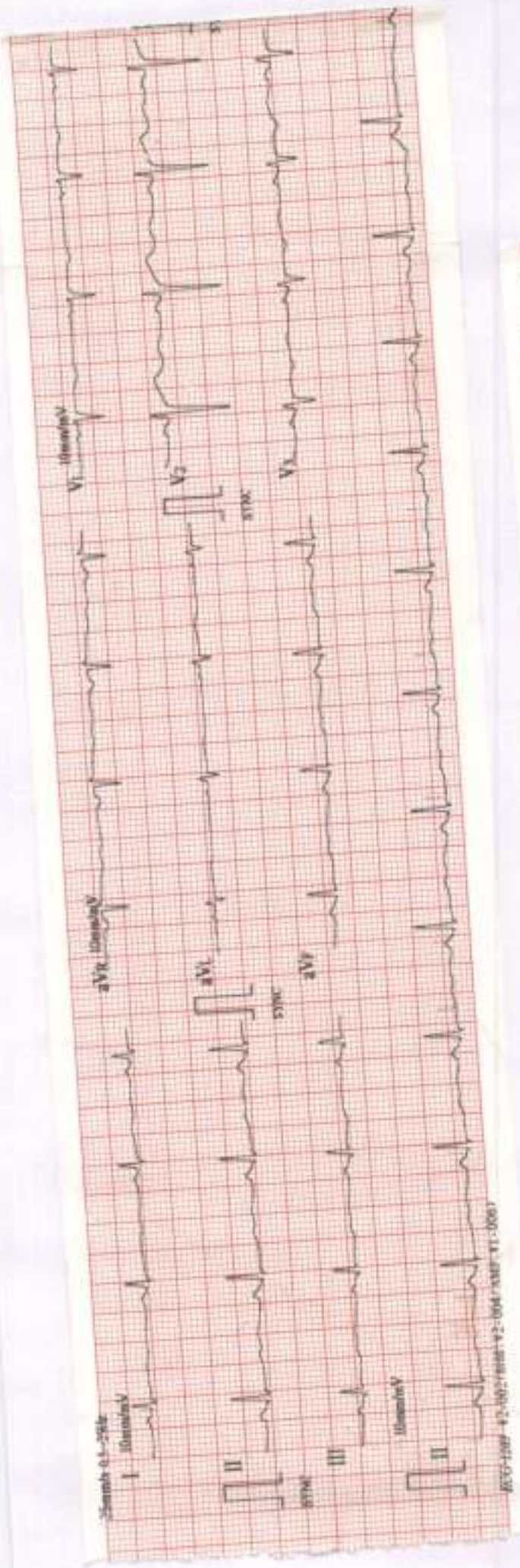

12-27-2023 03:38
 ID: 2742
 Name: Jay Shree Shelke
 Sex: M
 Age: 34/F

HR: 80
 RR: 1.58
 PR: 164
 QRS: 84
 QT/QTc: 366/407
 P/QTcT: 11/108/23
 QT/ST/STc: 0.4/20/10.4
 QT/STcT: 1.0/170

Strip Rhythm
 F. Binaural (PLAT. II)
 Interpretation: Normal
 Physician: Sachin Bangar MD, DNB (MEDI.)
 Rpt. No. 02/08/3045

NAME: JAY SHRI SHELKE

AGE: 34YRS/F

DATE: 23/12/2023

2D ECHO DOPPLER REPORT

Patient in tachycardia during study

La Ra Normal in Size and shape.

LV is normal in size and shape.

Good LV Systolic function.

LVEF>55%

NO DIASTOLIC DUSFUNCTION.

NO regional wall motion abnormality

No intra cardiac shunts vegetation.

No MR/TR/AR

NO PERICARDIAL EFFUSSION.

IMPRESSION: ESSENTIALLY NORMAL 2D ECHO DOPPLER STUDY

(SIGNATURE)

DR. SACHIN BANGAR
MD, DNB (MEDI.)
Reg. No. 02/08/3045

Package name	Package Inculsions	Customer Name	Gender M/F	HC Center Location
ARCOFEMI - MEDIWHEEL - FULL BODY HEALTH ANNUAL PLUS CHECK - FEMALE - 2D ECHO - PAN INDIA - FY2324	Glycosylated Hemoglobin (HbA1C) - Whole Blood,ECG,Package Gynaecological Consultation,HEMOGRAM (CBC+ESR),X-Ray Chest PA,Ophthal by General Physician,BMI,URINE GLUCOSE(POST PRANDIAL),Consultation - Dental,Package Consultation - ENT,Fitness by General Physician,2 D ECHO,Lipid Profile (all Parameters),Renal Function Test,Ultrasound - Whole Abdomen,URINE GLUCOSE(FASTING),Dietician consultation,GLUCOSE - SERUM / PLASMA(FASTING AND POST PRANDIAL,Blood Grouping And Typing (Abo And Rh),THYROID PROFILE - I(T3,T4 AND TSH),LIVER FUNCTION TEST (PACKAGE),Urine Routine (CUE),GGTP: Gamma Glutamyl Transpeptidase - Serum,LBC PAP SMEAR,Doctor,GAMMA GLUTAMYL TRANSFERASE (GGT),GLUCOSE, FASTING,GLUCOSE, POST PRANDIAL (PP), 2 HOURS (POST MEAL),RENAL PROFILE/RENAL FUNCTION TEST (RFT/KFT),LIPID PROFILE,PERIPHERAL SMEAR,BLOOD GROUP ABO AND RH FACTOR,DIET CONSULTATION,BODY MASS INDEX (BMI),LBC PAP TEST-PAPSURE,HEMOGRAM + PERIPHERAL SMEAR,HbA1c, GLYCATED HEMOGLOBIN,THYROID PROFILE (TOTAL T3, TOTAL T4, TSH),LIVER FUNCTION TEST (LFT),COMPLETE URINE EXAMINATION	Jayshri Shike	female	Aurangabad

भारत सरकार
GOVERNMENT OF INDIA

जयश्री जयदीप शेर्मा
Jayshri Jaydi Sherkh
जन्म तिथि / DOB : 14/02/1988
महिला / Female



3370 7942 1724

मेरा आधार, मेरी पहचान