

MRS POOJA CHANDER

ID: 910021706

07.01.2023 12:16:35

PRASANTH SUPERSPECIALITY  
VELACHERY  
CHENNAI

Location:

Room:

86 bpm

Order Number:

Visit:

Indication:

Medication 1:

Medication 2:

Medication 3:

-- / -- mmHg

34 Years

Female

Technician:

Ordering Ph:

Referring Ph:

Attending Ph:



QRS : 80 ms  
 QT / QTcBaz : 360 / 430 ms  
 PR : 120 ms  
 P : 100 ms  
 RR / PP : 698 / 697 ms  
 P / QRS / T : 11 / 22 / 10 degrees

Normal sinus rhythm  
 Normal ECG

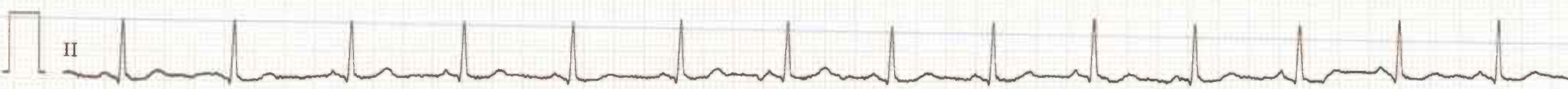
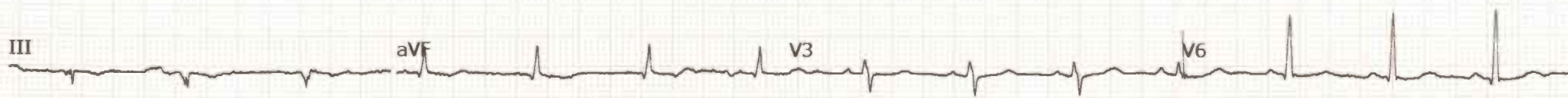
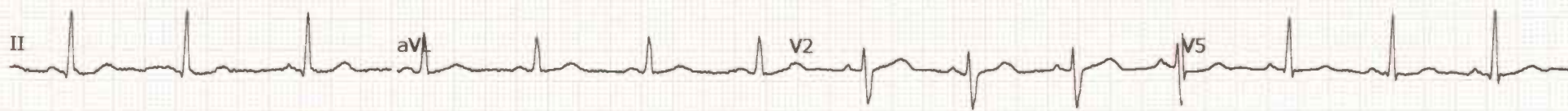
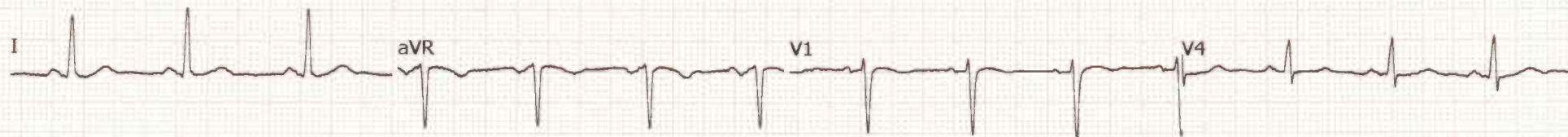
*SR*  
*As LHR*  
*✓*







<b>Name</b> : Mrs. T Pooja Chander <b>Age/Gender</b> : 34 Y 9 M 22 D / Female <b>Consultant</b> : DR. Gopaldaswamy G <b>Lab No</b> : 200049862 <b>Sample Requested At</b> : 07/01/2023 10:12:34 <b>Sample Collected At</b> : 07/01/2023 10:34:11 <b>Sample Received At</b> : 07/01/2023 11:44:57 <b>Reported At</b> : 07/01/2023 15:11:32 <b>Authorized At</b> : 07/01/2023 15:22:56	<b>UHID</b> : 910021706  <b>Encounter No</b> : OP912301074108 
--	---

### HEMATOLOGY

Parameter	Result	Units	Biological Reference Range	Methodology
<b>Blood Group &amp; Rh</b>	O Positive			
<b>Complete Blood Count (CBC)</b>				
Haemoglobin	12.2	g%	12 - 15	COLORIMETRY
Haematocrit (PCV)	37.0	%	36 - 46	COLORIMETRY
Total WBC Count	<b>10800</b>	cells/cum m	4000 - 10000	FLOWCYTOMETRY
Platelet Count	320	thous/cum m	150 - 410	IMPEDANCE METHOD
ESR	<b>39</b>	mm/hr	0 - 20	Photometrical capillary
Total RBC Count	4.36	mill/cumm	3.8 - 4.8	IMPEDANCE METHOD
MCV	84.8	fl	83 -101	Calculated Parameter
MCH	28.0	pg	27 - 32	Calculated Parameter
MCHC	33.1	%	31.5 -34.5	Calculated Parameter
<b>Differential Count</b>				
Polymorphs	63	%	40 - 80	FLOWCYTOMETRY
Lymphocytes	28	%	20 - 40	FLOWCYTOMETRY
Eosinophils	04	%	1 - 6	FLOWCYTOMETRY
Monocytes	05	%	2 -10	FLOWCYTOMETRY
Basophilis	00	%	0 - 2	FLOWCYTOMETRY



# PRASHANTH HOSPITALS

<b>Name</b> : Mrs. T Pooja Chander <b>Age/Gender</b> : 34 Y 9 M 22 D / Female <b>Consultant</b> : DR. Gopaldaswamy G <b>Lab No</b> : 200049862 <b>Sample Requested At</b> : 07/01/2023 10:12:34 <b>Sample Collected At</b> : 07/01/2023 10:34:11 <b>Sample Received At</b> : 07/01/2023 11:44:57 <b>Reported At</b> : 07/01/2023 15:11:32 <b>Authorized At</b> : 07/01/2023 15:22:56	<b>UHID</b> : 910021706  <b>Encounter No</b> : OP912301074108 
--	---

## HEMATOLOGY

Parameter	Result	Units	Biological Reference Range	Methodology
-----------	--------	-------	----------------------------	-------------

\*\*\* End Of Report \*\*\*





Verified By  
**ANITHA S**

Seen By Doctor

Authorized By  
**MONICA KUMBHAT M**  
Consultant Pathology



<b>Name</b> : Mrs. T Pooja Chander <b>Age/Gender</b> : 34 Y 9 M 22 D / Female <b>Consultant</b> : DR. Gopalaswamy G <b>Lab No</b> : 100064300 <b>Sample Requested At</b> : 07/01/2023 10:12:34 <b>Sample Collected At</b> : 07/01/2023 13:46:12 <b>Sample Received At</b> : 07/01/2023 14:12:00 <b>Reported At</b> : 07/01/2023 16:06:25 <b>Authorized At</b> : 07/01/2023 16:25:33	<b>UHID</b> : 910021706  <b>Encounter No</b> : OP912301074108 
---	---

## BIOCHEMISTRY

Parameter	Result	Units	Biological Reference Range	Methodology
<b>Plasma Glucose (F)</b>	79	mg/dl	74 - 109	UV/Hexokinase
<b>Creatinine(serum)</b>	0.6	mg/dl	0.5 - 0.9	Kinetic/Alkaline Picric acid
<b>Uric Acid(serum)</b>	<b>1.5</b>	mg/dl	2.4 - 5.7	Enzymatic Colorometric / Uricase
<b>Lipid Profile</b>				
Total Cholestrol	213	mg/dl	Desirable level : < 200 Borderline high : 200 - 239 High :> 240	Enzymatic Colorometric assay/CHOD-POD
Triglycerides	139	mgs/dl	< 150	Enzymatic Colorometric assay(GPO)
HDL Cholesterol (Direct)	45	mg/dl	45 - 65	Homogeneous enzymatic colometric assay
LDL (Direct)	146	mg/dl	Adult levels Optimal: < 100 Above optimal :100 - 129 Borderline high : 130 - 159 High:160 - 189 Very high :>=190	Homogeneous enzymatic colometric assay
VLDL	22	mgs/dl	< 35	
Total HDL Ratio	4.7		3.5 - 5.5	CALCULATED
<b>Liver Function Tests ( LFT )</b>				
Bilirubin Total	0.5	mg/dl	Newborns : 24hours : >= 8.0 48 hours : < 13.0 84 hours : < 17.0 Children age >=1 month :	Colorimetric assay /Diazo



<b>Name</b> : Mrs. T Pooja Chander	<b>UHID</b> : 910021706
<b>Age/Gender</b> : 34 Y 9 M 22 D / Female	
<b>Consultant</b> : DR. Gopalaswamy G	<b>Encounter No</b> : OP912301074108
<b>Lab No</b> : 100064300	
<b>Sample Requested At</b> : 07/01/2023 10:12:34	
<b>Sample Collected At</b> : 07/01/2023 13:46:12	
<b>Sample Received At</b> : 07/01/2023 14:12:00	
<b>Reported At</b> : 07/01/2023 16:06:25	
<b>Authorized At</b> : 07/01/2023 16:25:33	

## BIOCHEMISTRY

Parameter	Result	Units	Biological Reference Range	Methodology
			upto1.0 Adults :upto1.2	
Bilirubin Direct	0.2	mg/dl	0.0 - 0.3	Colorimetric assay /Diazo
Bilirubin Indirect	0.3		0.0 - 0.7	CALCULATED
SGOT (AST)	14	IU/L	upto 32	UV without P5P
SGPT (ALT)	09	IU/L	upto 33	UV/IFCC
GGTP	09	U/L	upto 50	Enzymatic Colorometric assay/IFCC
Alkaline Phosphatase(serum)	74	U/L	35 - 104	Colorimetric assay/AMP
Total Proteins(serum)	6.6	g/dl	6.6 - 8.7	Colorimetric assay
Albumin(serum)	4.2	g/dl	3.5 - 5.2	Colorimetric assay/BCG
Globulin(serum)	<b>2.4</b>		2.8 - 5.3	CALCULATED
A/G Ratio	1.8		1 - 2	
<b>BUN(Blood Urea Nitrogen)</b>				
Blood Urea	<b>16</b>	mg/dl	17 - 49	Kinetic/Urease
BUN(Blood Urea Nitrogen)	07	mgs/dl	8 - 23	
<b>HbA1c</b>	5.5	%	Non Diabetic : <6.0 Good Control : 6.0 - 7.0 Fair Control : 7.0 - 8.0 Poor Control : >8.0	



# PRASHANTH HOSPITALS

<b>Name</b> : Mrs. T Pooja Chander	<b>UHID</b> : 910021706
<b>Age/Gender</b> : 34 Y 9 M 22 D / Female	
<b>Consultant</b> : DR. Gopaldaswamy G	<b>Encounter No</b> : OP912301074108
<b>Lab No</b> : 100064300	
<b>Sample Requested At</b> : 07/01/2023 10:12:34	
<b>Sample Collected At</b> : 07/01/2023 13:46:12	
<b>Sample Received At</b> : 07/01/2023 14:12:00	
<b>Reported At</b> : 07/01/2023 16:06:25	
<b>Authorized At</b> : 07/01/2023 16:25:33	

## BIOCHEMISTRY

Parameter	Result	Units	Biological Reference Range	Methodology
-----------	--------	-------	----------------------------	-------------

\*\*\* End Of Report \*\*\*

*ay: B*

Seen By Doctor

Verified By  
**NAZEEMA.S**

Authorized By  
**Dr B SHANTHI.MD**  
BIOCHEMISTRY CONSULTANT

# Patient report

Bio-Rad DATE: 01/07/2023  
 D-10 TIME: 03:37 PM  
 S/N: #DJ911420430 Software version: 4.30-2  
 Sample ID: 1000642999  
 Injection date: 01/07/2023 03:37 PM  
 Injection #: 36 Method: HbA1c  
 Rack #: --- Rack position: 1

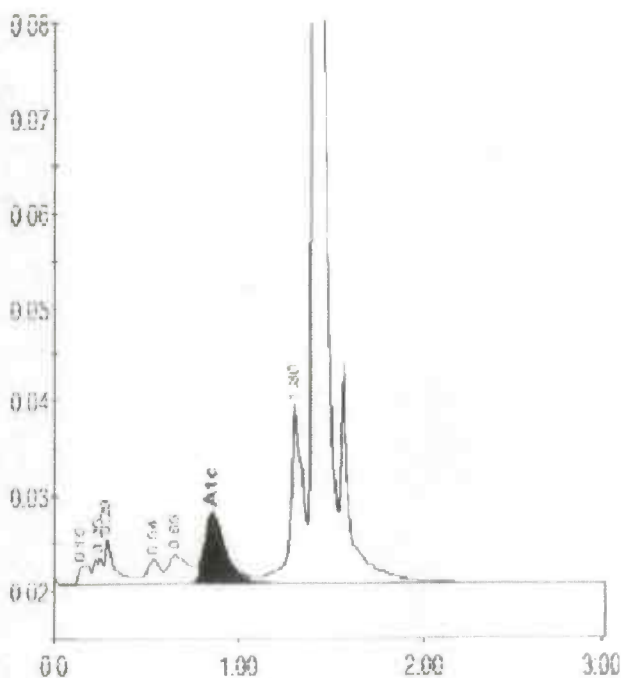



Peak table - ID: 1000642999

Peak	R.time	Height	Area	Area%
A1a	0.15	2099	8466	0.5
Unknown	0.25	2762	9292	0.6
A1b	0.29	4949	18161	1.2
F	0.54	2549	13560	0.9
LA1c/CHb-1	0.65	3019	23049	1.5
A1c	0.86	7467	59399	5.5
P3	1.30	18797	84663	5.4
A0	1.41	532280	1338825	86.1
Total Area:			1555415	

Concentration:	%
A1c	5.5



# PRASHANTH HOSPITALS

<b>Name</b> : Mrs. T Pooja Chander	<b>UHID</b> : 910021706
<b>Age/Gender</b> : 34 Y 9 M 22 D / Female	
<b>Consultant</b> : DR. Gopaldaswamy G	<b>Encounter No</b> : OP912301074108
<b>Lab No</b> : 100064300	
<b>Sample Requested At</b> : 07/01/2023 10:12:34	
<b>Sample Collected At</b> : 07/01/2023 13:46:12	
<b>Sample Received At</b> : 07/01/2023 14:12:00	
<b>Reported At</b> : 07/01/2023 16:06:25	
<b>Authorized At</b> : 07/01/2023 16:28:15	

## BIOCHEMISTRY

Parameter	Result	Units	Biological Reference Range	Methodology
Plasma Glucose (2 Hrs. PP)	78	mg/dl	<140	UV/Hexokinase

\*\*\* End Of Report \*\*\*

*Handwritten signature: Jay.B*

Seen By Doctor



Verified By  
**NAZEEMA.S**

Authorized By  
**Dr B SHANTHI.MD**  
BIOCHEMISTRY CONSULTANT





# PRASHANTH HOSPITALS

<b>Name</b> : Mrs. T Pooja Chander <b>Age/Gender</b> : 34 Y 9 M 22 D / Female <b>Consultant</b> : DR. Gopaldaswamy G <b>Lab No</b> : 7000031408 <b>Sample Requested At</b> : 07/01/2023 10:12:34 <b>Sample Collected At</b> : 07/01/2023 10:34:11 <b>Sample Received At</b> : 07/01/2023 11:44:57 <b>Reported At</b> : 07/01/2023 14:14:18 <b>Authorized At</b> : 07/01/2023 15:13:50	<b>UHID</b> : 910021706  <b>Encounter No</b> : OP912301074108 
---	---

## IMMUNOLOGY

Parameter	Results	Units	Biological Reference Range	Methodology
FreeT3	2.96	pg/ml	1.8 - 4.2	ECLIA Method
FreeT4	1.26	ng/dl	0.8 - 2.2	ECLIA Method
TSH	1.99	uIU/ml	0.4 - 7.0	ECLIA Method

\*\*\* End Of Report \*\*\*

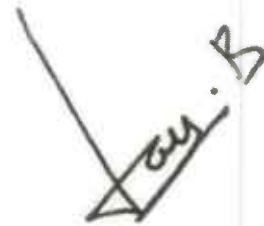



Verified By  
RAMESH K

Seen By Doctor

Dr B SHANTHI.MD  
BIOCHEMISTRY CONSULTANT



# PRASHANTH HOSPITALS

<b>Name</b> : Mrs. T Pooja Chander <b>Age/Gender</b> : 34 Y 9 M 22 D / Female <b>Consultant</b> : DR. Gopalaswamy G <b>Lab No</b> : 300018313 <b>Sample Requested At</b> : 07/01/2023 10:12:34 <b>Sample Collected At</b> : 07/01/2023 14:59:21 <b>Sample Received At</b> : 07/01/2023 15:18:18 <b>Reported At</b> : 07/01/2023 16:26:59 <b>Authorized At</b> : 07/01/2023 16:27:10	<b>UHID</b> : 910021706  <b>Encounter No</b> : OP912301074108 
---	---

## CLINICAL PATHOLOGY

Parameter	Result	Units	Biological Reference Range	Methodology
<b>Urine Glucose (F)</b>	Nil			
<b>Urine Routine</b>				
colour	Straw yellow			
pH	6.5			
Sp.Gravity	1.030			
Protein	Nil			
Glucose	Nil			
Leucocytes	Nil			
Nitrite	Nil			
Blood	Nil			
Ketone	Absent			
Bilirubin	Nil			
Urobilinogen	Normal			
Pus Cells	2 - 3 /hpf			
Epithelial cells	2 - 4 /hpf			
RBCs	Nil			
Casts	Nil			
Crystals	Nil			

\*\*\* End Of Report \*\*\*

Seen By Doctor

Verified By  
**SATHYAMOORTHY.P**

Authorized By  
**MONICA KUMBHAT M**  
Consultant Pathology

Date : 07-01-2023 16:27

Page 1 of 2



**A Unit of PRASHANTH FERTILITY RESEARCH CENTRE PVT. LTD.**

No.36 & 36 A, Velachery Main Road, Velachery, Chennai - 600 042. ☎ +91 93 8099 8099

☎ +91 44 4680 5544 / 2243 9494    📧 info@prashanthhospitals.org    🌐 www.prashanthhospitals.org



# PRASHANTH HOSPITALS

<b>Name</b> : Mrs. T Pooja Chander <b>Age/Gender</b> : 34 Y 9 M 22 D / Female <b>Consultant</b> : DR. Gopaldaswamy G <b>Lab No</b> : 300018313 <b>Sample Requested At</b> : 07/01/2023 10:12:34 <b>Sample Collected At</b> : 07/01/2023 14:59:21 <b>Sample Received At</b> : 07/01/2023 15:18:18 <b>Reported At</b> : 07/01/2023 16:26:59 <b>Authorized At</b> : 07/01/2023 16:27:10	<b>UHID</b> : 910021706  <b>Encounter No</b> : OP912301074108 
--	---

## CLINICAL PATHOLOGY

Parameter	Result	Units	Biological Reference Range	Methodology
Urine Glucose (PP)	Nil			

\*\*\* End Of Report \*\*\*

Seen By Doctor

Authorized By

Verified By  
**SATHYAMOORTHY.P**

**MONICA KUMBHAT M**  
Consultant Pathology



# PRASHANTH HOSPITALS

**Name** : Mrs. T Pooja Chander  
**Age/Gender** : 34 Y 9 M 22 D / Female  
**Consultant** : DR. Gopalaswamy G  
**Lab No** : 300018313  
**Sample Requested At** : 07/01/2023 10:12:34  
**Sample Collected At** : 07/01/2023 14:59:21  
**Sample Received At** : 07/01/2023 15:18:18  
**Reported At** : 07/01/2023 16:26:59  
**Authorized At** : 07/01/2023 16:27:10

**UHID** : 910021706



**Encounter No** : OP912301074108



## CLINICAL PATHOLOGY

Parameter	Result	Units	Biological Reference Range	Methodology
<b>Urine Glucose (F)</b>	Nil			
<b>Urine Glucose (PP)</b>	Nil			
<b>Urine Routine</b>				
colour	Straw yellow			
pH	6.5			
Sp.Gravity	1.030			
Protein	Nil			
Glucose	Nil			
Leucocytes	Nil			
Nitrite	Nil			
Blood	Nil			
Ketone	Absent			
Bilirubin	Nil			
Urobilinogen	Normal			
Pus Cells	2 - 3 /hpf			
Epithelial cells	2 - 4 /hpf			
RBCs	Nil			
Casts	Nil			
Crystals	Nil			

Date : 07-01-2023 16:27

Page 1 of 2

**A Unit of PRASHANTH FERTILITY RESEARCH CENTRE PVT. LTD.**

No.36 & 36 A, Velachery Main Road, Velachery, Chennai - 600 042. ☎ +91 93 8099 8099

☎ +91 44 4680 5544 / 2243 9494    📧 info@prashanthhospitals.org    🌐 www.prashanthhospitals.org



# PRASHANTH HOSPITALS

**Name** : Mrs. T Pooja Chander  
**Age/Gender** : 34 Y 9 M 22 D / Female  
**Consultant** : DR. Gopalaswamy G  
**Lab No** : 300018313  
**Sample Requested At** : 07/01/2023 10:12:34  
**Sample Collected At** : 07/01/2023 14:59:21  
**Sample Received At** : 07/01/2023 15:18:18  
**Reported At** : 07/01/2023 16:26:59  
**Authorized At** : 07/01/2023 16:27:10

**UHID** : 910021706



**Encounter No** : OP912301074108



## CLINICAL PATHOLOGY

Parameter	Result	Units	Biological Reference Range	Methodology
-----------	--------	-------	----------------------------	-------------

\*\*\* End Of Report \*\*\*

Seen By Doctor

Authorized By

Verified By  
**SATHYAMOORTHY.P**

**MONICA KUMBHAT M**  
Consultant Pathology



## EYE CHECK-UP REPORT

NAME : Mrs. T. Pooja Chandan

DATE : 07/01/2023

AGE / SEX : 34 / F

UHD NUM : 910021706

Chief complaints : Regular eye check up

Past history : —

Systemic Diseases : —

**DISTANCE VISION :**

WITH OUT GLASS : 6/6, N6      6/6, N6

WITH GLASS : —      —

COLOR VISION :  NORMAL /  ABNORMAL

**GLASS PRESCRIPTION :**

EYE	SPH	CYL	AXIS	V/A	SPH	CYL	AXIS	V/A
DISTANCE	+ P	lano	—	6/6	+ P	lano	—	6/6
ADD	—	—	—	N6	—	—	—	N6

ANTERIOR SEGMENT :

CORNEA & LENS : BE WNL

REMARK : CONTINUE WITH SAME GLASSE

ROUTINE CHECK UP AFTER 6/12 MONTH ✓

FUNDUSCOPY ONCE A YEAR

OPTOMETRIST

Patient Name	Mrs. T Pooja Chander	Age / Sex	34 Y/F
Patient ID	910021706	Visit No.	1
Ref. By	Dr. Gopaldaswamy .G	Visit Date	07.01.2023

### USG ABDOMEN AND PELVIS

#### UPPER ABDOMEN:

Liver appears normal in size (14.7 cm) and shows grade I increased parenchymal echoes. No abscess or mass lesion in the liver. Intrahepatic biliary radicals not dilated. Portal and Hepatic veins appear normal. Gall bladder: is partially filled. No intraluminal echoes. Common duct appeared normal. No calculi seen. Pancreas: Visualized portions of pancreas appeared normal. Duct is not dilated. Spleen appeared normal in size (9.8 cm) and shows homogenous echoes.

#### KUB:

RT. Kidney measures 10.8 x 5.2 cm. Cortex appears normal  
Cortico medullary differentiation is maintained.  
Pelvicalyceal system is not dilated. No calculus is seen. Right ureter is not dilated.  
LT. Kidney measures 11.2 x 5.3 cm. Cortex appears normal  
Cortico medullary differentiation is maintained.  
Pelvicalyceal system is not dilated. No calculus is seen. Left ureter is not dilated.  
Bladder : is normal in contour. No calculus, mass or diverticulum is seen.

**Uterus:** Gravid uterus with single viable fetus.

**E/o an intramural fibroid measuring 1.1 x 1.0 cm in anterior myometrium**

#### **Fetus Survey**

Placenta - Posterior

Liquor - Normal

Cardiac activity present , Fetal heart rate 162 bpm, regular

Fetal activity present

**Maternal :** Cervical length : 3.9 cms. Internal os closed



# PRASHANTH HOSPITALS

Patient Name	Mrs. T Pooja Chander	Age / Sex	34 Y/F
Patient ID	910021706	Visit No.	1
Ref. By	Dr. Gopaldaswamy .G	Visit Date	07.01.2023

**Fetal Biometry :** CRL : 62 mm ( corresponds to 12 weeks 4 days )

**Ovaries:**

Right ovary measures 2.9 x 2.3 cm

Right ovary shows a cyst with internal echoes measuring 1.6 x 1.0 cm –S/o corpus luteal cyst.

Left ovary measures 2.8 x 1.7 cm

Left ovary appear normal in size and echotexture

P.O.D: is free. No adnexal mass lesion seen.

Retroperitoneum: Aorta and IVC appears normal. No obvious para aortic lymphadenopathy.  
No free fluid in peritoneal cavity.

**Impression:**

- **Normal study of Liver, Gall bladder , Pancreas , Spleen , Kidneys and Urinary bladder**
- **Gravid uterus with single intrauterine viable gestation of 12 weeks 4 days GA**  
(Gestational age assigned as per CRL)

**Dr. Kathiresan**  
**Consultant Sonologist**

**Note:** This investigation has its own limitation. Hence sonographic findings should be correlated with clinical features and with further investigations. Not for medico legal purpose.



Patient name	Mrs. POOJA CHANDER. T.	Age/Sex	34 Years / Female
Patient ID	910021706	Visit No	2
Referred by	Dr. Gopalaswamy. G	Visit Date	07/01/2023

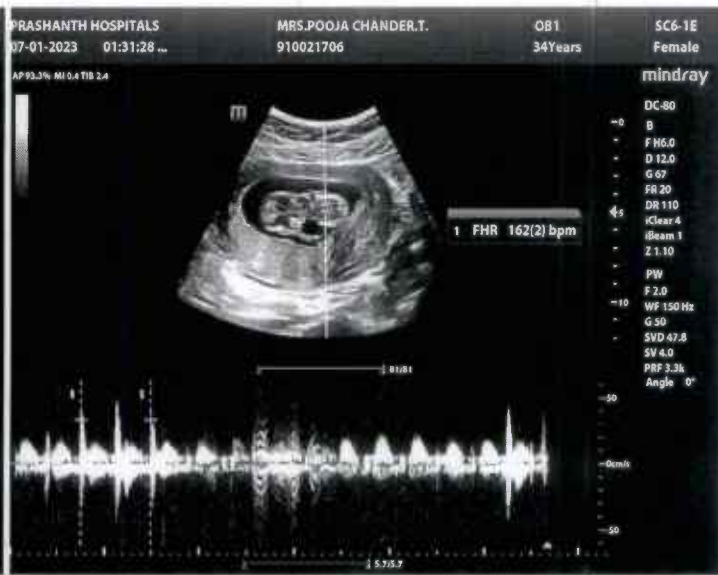

Patient name	Mrs. POOJA CHANDER.T.	Age/Sex	34 Years / Female
Patient ID	910021706	Visit No	2
Referred by	Dr. Gopalswamy. G	Visit Date	07/01/2023

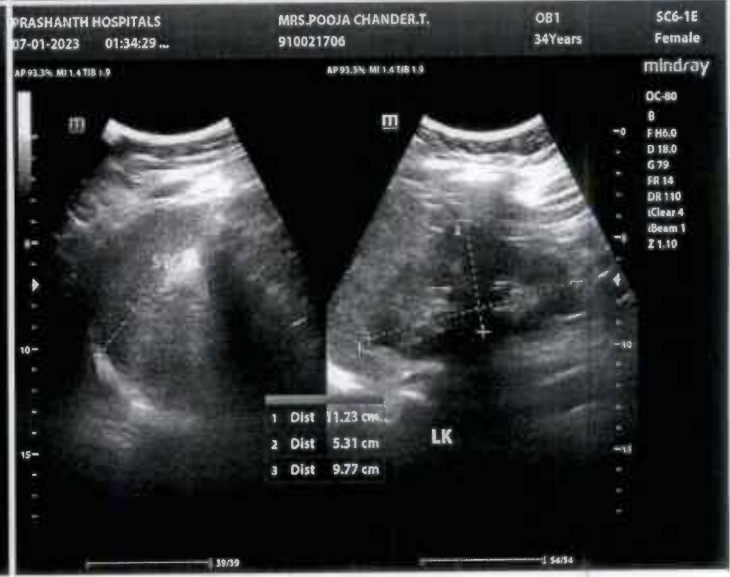



# PRASHANTH HOSPITALS

NAME : MRS.T POOJA CHANDER UHID : 910021706  
OP NO : 912301074108 LAB ID : 9121173490  
AGE/SEX : 34 Y/Female Request Date : 07/01/2023 10:12:34  
CONSULTANT : . Report Date : 07/01/2023

## DEPARTMENT OF CARDIOLOGY

INVESTIGATION : 2D ECHO/TMT

### LV MEASUREMENTS

AO	22 mm	IVS d/s	08/10 mm
LA	34 mm	LVPW d/s	07/09 mm
LVID (ED)	39 mm	EF	65 %
LVID (ES)	25 mm	FS	35 %

### MORPHOLOGICAL DATA

MITRAL VALVE :

AML : NORMAL  
PML : NORMAL  
CHORDAE : NORMAL  
AORTIC VALVE : NORMAL  
TRICUSPID VALVE : NORMAL  
PULMONARY VALVE : NORMAL  
ATRIA : NORMAL  
RIGHT VENTRICLE : NORMAL FUNCTION ( TAPSE : 2.1 cm )  
THROMBOSIS : NIL  
INTER ATRIAL SEPTUM : INTACT  
INTER VENTRICULAR SEPTUM : INTACT  
AORTA : NORMAL  
PULMONARY ARTERY : NORMAL  
PERICARDIUM:- : NORMAL

### DOPPLER DATA :

NORMAL E/A RATIO AT MITRAL INFLOW  
MITRAL VALVE : TRIVIAL MR, E : 60 cm/s A : 45 cm/ s,  
S' : 11.0 cm/s, E/E' : 6.9  
AORTIC VALVE : NO AR , NO AS, VEL: 119 cm/s  
PULMONARY VALVE : NO PR, NO PS, VEL : 95 cm/s  
TRICUSPID VALVE : TRIVIAL TR / NO PAH / TRPG : 18 mmHg

**A Unit of PRASHANTH FERTILITY RESEARCH CENTRE PVT. LTD.**

No.36 & 36 A, Velachery Main Road, Velachery, Chennai - 600 042. ☎ +91 93 8099 8099

☎ +91 44 4680 5544 / 2243 9494    ✉ info@prashanthhospitals.org    🌐 www.prashanthhospitals.org



**IMPRESSION:**

- \* NO REGIONAL WALL MOTION ABNORMALITY
- \* NORMAL LV DIMENSIONS WITH NORMAL LV SYSTOLIC AND DIASTOLIC FUNCTION (LVEF : 65 %)
- \* NORMAL RIGHT VENTRICLE FUNCTION (TAPSE: 2.1 cm )
- \* NO PERICARDIAL EFFUSION
- \* NO EVIDENCE OF CLOT OR VEGETATION

DONE BY :KARTHIKA. V  
ECHO TECHNOLOGIST

DR.K.DHAMODARAN.,MD.,DM.,FNB.,FESC.,FSCAI  
Sr. CONSULTANT INTERVENTIONAL CARDIOLOGIST

DR.M.KATHIRESAN.,MD.,DM.,FNB,FESC.,FSCAI  
Sr. CONSULTANT INTERVENTIONAL CARDIOLOGIST

DR.SIVAKUMAR.,MD.,DNB.,FNB  
Sr. CONSULTANT INTERVENTIONAL CARDIOLOGIST

DR.D.SHANMUGA SUNDARAM,MD.,DNB (Cardio)  
Sr. CONSULTANT INTERVENTIONAL CARDIOLOGIST  
(DK HEART CARE TEAM)